

C - C
sc. 1:50

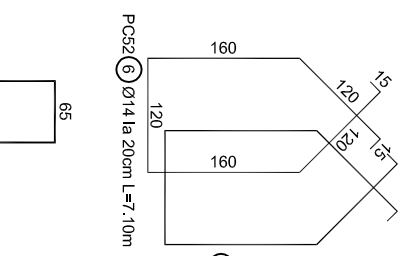

PC52 Ø14 la 20cm L=7.10m

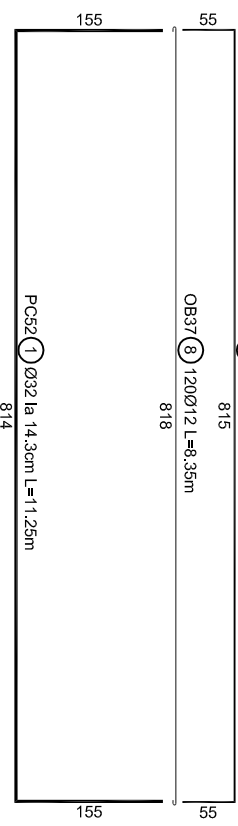
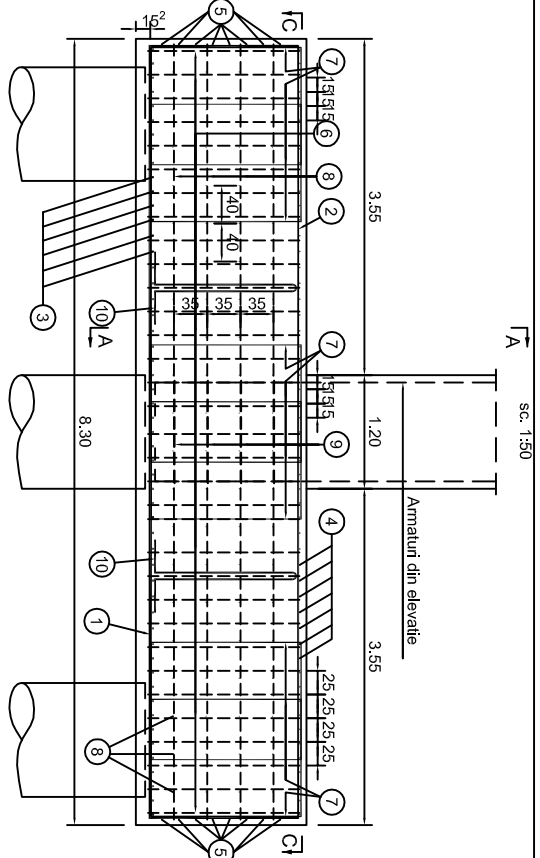

PC52 1 Ø32 la 14.3cm L=11.25m

ARMARE ELEVATIE

MASURATOAREA ARMATURII PENTRU UN RADIER

M	Φ	L	n	PC52	OB37					
1	32	11.25	59	663.75						
2	20	9.25	59	545.75						
3	25	9.75	56	546.00						
4	16	9.65	56		540.40					
5	16	9.00	32		288.00					
6	14	7.10	246		1746.60					
7	14	7.20	246		1771.20					
8	12	8.35	160		1336.00					
9	10	7.85	8		62.80					
10	20	4.35	4		17.40					
LUNGIMI TOTALE / METRU (m)				663.75	546.00	828.40	3517.80	1336.0	62.8	
GREUTATE / METRU (kg/m)				6.313	3.853	2.466	1.578	1.208	0.888	0.617
GREUTATE TOTALA / Φ (kg)				4191	2104	1389	1308	4250	1187	39
TOTAL (kg)				13242			1226			
TOTAL (un radier) (kg)				14468			1226			

SE VOR EXECUTA 8 RADIERE: PC 52: 13242.00kg x 8buc=105936.00kg
OB 37: 1226.00kg x 8buc=9808.00kg

NOTA

- LUNGIMILE PARTIALE ALE ARMATURILOR SUNT MASURATE IN CENTIMETRI, IN AXUL BAREI.
- BARELE CU DIAMETRUL > 25 mm SE INNADESC OBLIGATORIU PRIN SUDURSA SAU ALT PROCEDURE SIMILAR AGREMENTAT IN ROMANIA.
- BARELE CU DIAMETRUL < 25 mm POT FI INNADITE PRIN SUPRAPUNERE PE 4SD.
- IN ACEASTI SECTIUNE POT FI INNADITE MAXIM 50% DIN BARE; RESTUL DE 50% VOR FI INNADITE IN ALTA SECTIUNE. DECALATA FAȚA DE PRIMA CU MIN. 45d.
- TOATE COTELE SUNT EXPRESATE IN METRI SI RESPECTIV CENTIMETRI, PENTRU DIMENSIUNI SUB UN METRU.
- ARMATURILE DIN ELEVATIE SUNT CUPRINSE IN MASURATORILE DIN PLANSA "PLAN ARMARE ELEVATII PILE."
- ACOPERIRE MINIMA BETON: 5cm
- CLASA BETONULUI IN RADIERE PILE: C25/30
- ARMATURI: PC52, OB37



Amaturadin elevatie

This drawing is forbidden to be copied, lent or used in other purposes than those previously approved by AREX Leader Company as its owner. Se interzice copierea, dăruirea, împrumutarea sau utilizarea în alte scopuri, fără permisiunea AREX Leader Company ca proprietar al desenului.

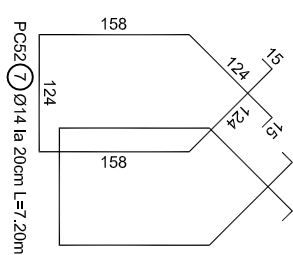

PC52 7 Ø14 la 20cm L=7.20m

Index	Date	Modification/Revision	Projectant	Designer	Approved Consultant	Approved CFR
A						
B						
C						
D						

GUVERNUL ROMANIEI
ROMANIAN GOVERNMENT

PROIECT FINANȚAT DE UNIUNEA EUROPEANĂ
EUROPEAN UNION FINANCED PROJECT

CLIENT / CLIENT

C.N.C.F. "C.F.R." - S.A.

CONSULTANT / CONSULTANT	Self project	Date	Semnatura
Approved	Project manager	R. Luzzza	[Signature]
Approved	Coordinator Section 1	C. Gambelli	[Signature]
Vertical	Expert Opine	V.Kalidronitis	[Signature]
Checked	Checking Expert		[Signature]

SUBCONTRACTANT / SUBCONTRACTOR	Responsabil Subcontractant	Date	Semnatura
Approved	A. Dinulescu Stancu	11.2011	[Signature]
Elaborated	Ionela Ungureanu	11.2011	[Signature]

Reabilitarea liniei de cale ferata Brasov - Simeria, parte componentă a coridorului IV Pan European, pentru circulația trenurilor cu viteză maximă de 160 km/h.

Tronsoani : Brasov - Sighisoara

Rehabilitation of the railway line Brasov - Simeria, component Part of the IV Pan-European Corridor, for the trains circulation with maximum speed of 160 km/h.

Section : Brasov - Sighisoara

Denumire desen / Drawing Title :
INTERVAL / SECTION RACOS - CATA
PASAU SUPERIOR / OVER PASS - KM 225+068.122
PLAN ARMARE RADIER PILA / PILE FOUNDATION REINFORCEMENT PLAN

Codificare / Codification System	Scara / Scale	LOT / LOT	Nr. / No
E A S 1	1:100	01	01/01
01		12	
E		B C	
12		P A	
B C		0 0	
P A		3	
0 0		1	
3		0 1 8	
1		0	