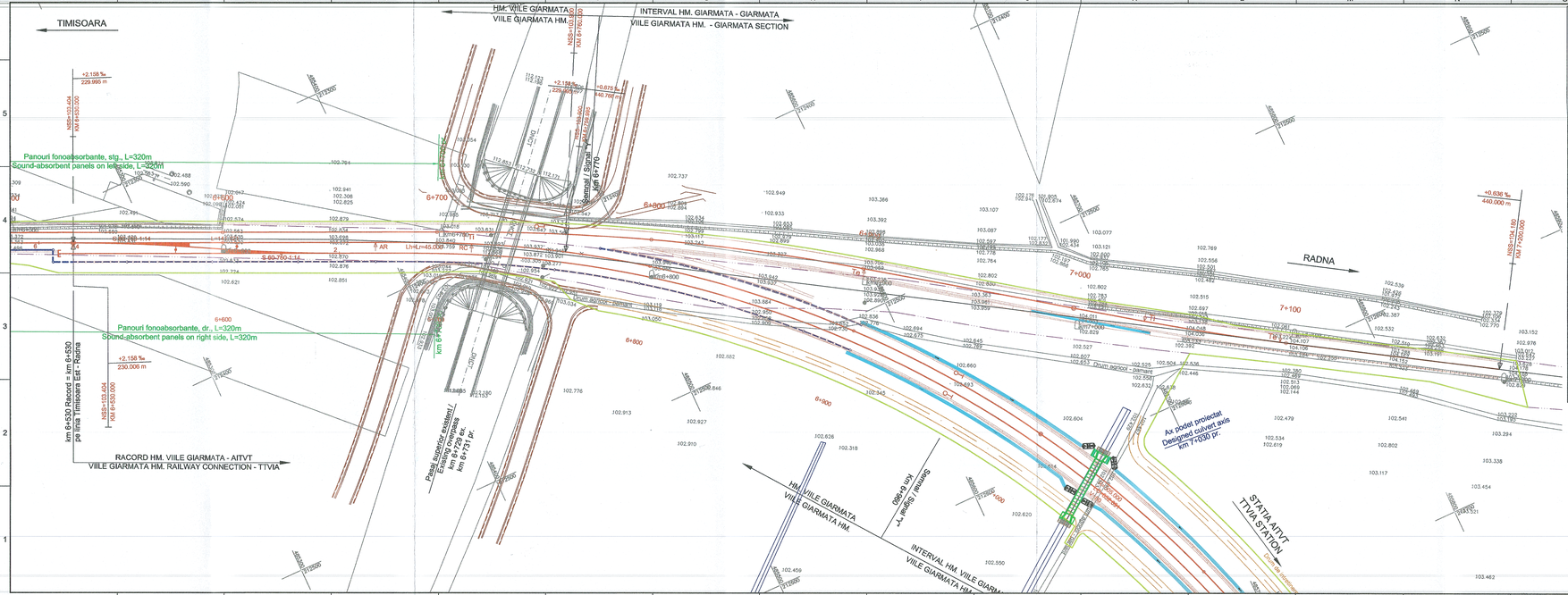
TIMISOARA
HM. VIILE GIARMATA - VIILE GIARMATA HM.
INTERVAL HM. GIARMATA - GIARMATA VIILE GIARMATA HM. - GIARMATA SECTION
Panouri fonoabsorbante, stg., L=320m
Sound-absorbent panels on left side, L=320m
Panouri fonoabsorbante, dr., L=320m
Sound-absorbent panels on right side, L=320m
km 6+530 Racord - km 6+530 pe linia Timisoara EST - Radna
RACORD HM. VIILE GIARMATA - AITVT
VIILE GIARMATA HM. RAILWAY CONNECTION - TTVIA
RADNA
STATIA AITVT
TTVIA STATION
HM. VIILE GIARMATA
VIILE GIARMATA HM.
INTERVAL HM. VIILE GIARMATA
VIILE GIARMATA HM.
Ax proiect proiectat
Designed culvert axis
km 7+200 pr.
Panou semnalizare existent / Existing signal panel km 6+729 dr. km 6+731 pr.
Semnal I Semn. km 6+770
Semnal / Signal "A"
km 6+560
km 6+800
km 6+900
km 7+000
km 7+100
km 7+200
km 6+400
km 6+500
km 6+600
km 6+700
km 6+800
km 6+900
km 7+000
km 7+100
km 7+200
km 7+300
km 7+400
km 7+500
km 7+600
km 7+700
km 7+800
km 7+900
km 8+000
km 8+100
km 8+200
km 8+300
km 8+400
km 8+500
km 8+600
km 8+700
km 8+800
km 8+900
km 9+000
km 9+100
km 9+200
km 9+300
km