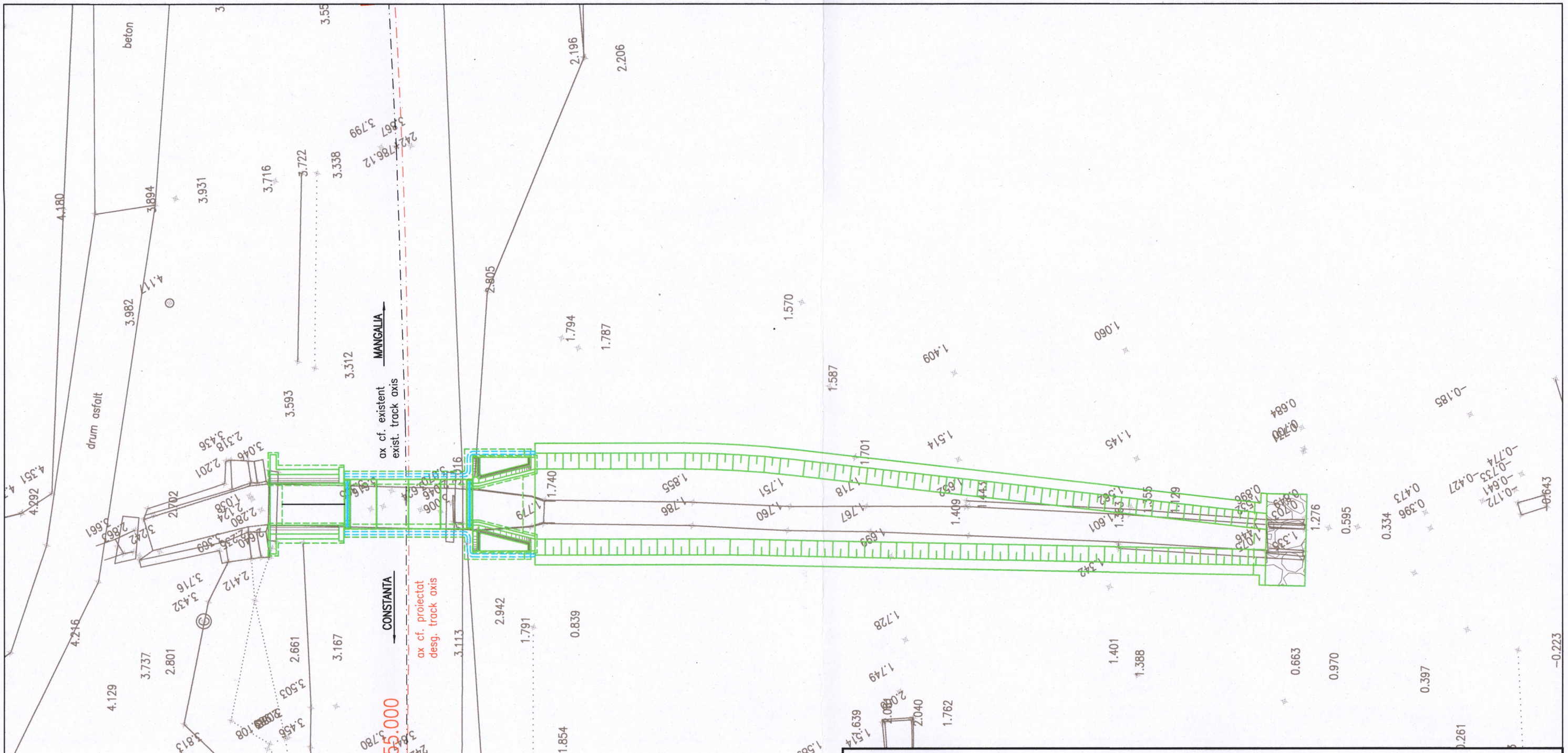

ENTITATE CONTRACTANTA BENEFICIARY	COMPANIA NAȚIONALĂ DE CĂI FERATE "C.F.R." S.A. ROMANIAN NATIONAL RAILWAY COMPANY							
CONTRACTANT/CONTRACTOR ASOCIEREA/JV: BAICONS IMPEX S.R.L. J40/9877/2001; I.S.P.C.F. S.A. J40/248/1992	DENUMIRE INVESTIȚIE/ INVESTMENT NAME	"Studiu de Fezabilitate pentru Electrificarea şi Reabilitarea liniei de cale ferată Constanța - Mangalia" "Feasibility Study for Electrification and Rehabilitation of the Constanta - Mangalia Railway Line"						
	SECTIUNE/ SECTION	INTERVAL / SECTION EFORIE SUD - TUZLA						
NUME/NAME	SEMNĂTURA/ SIGNATURE	SPECIALITATE/ SPECIALITY	PODURI/PODEȚE / BRIDGE/CULVERT					
PROIECTAT/ DESIGNED: ing. Cristina COTEANU		OBIECT/ OBJECT	PODEȚ / CULVERT km pr./dsg. 242+767 (km ex. 242+825)					
VERIFICAT/ VERIFIED: dr. ing. Carmen BĂLAN		DENUMIRE PLAN/ NAME PLAN	PLAN DE SITUAȚIE/ SITE PLAN					
AVIZAT/ ADVICED: ing. Marin BAICU								
DATĂ/DATE: 09.2023	SCARĂ/SCALE: 1:200	COD PLAN/ PLAN CODE:	SF	6	SF	10	Pd	02	01	R4