

NOTE:
 1. Pozitiile kilometrice prezentate (km) se refera la pozitiile proiectate pe frul I. / The reported kilometer positions (km) refer to designed positions on track I.
 2. In profilul longitudinal, podelele și lucrările de consolidare nu sunt reprezentate. / In the longitudinal profile, culverts and consolidation works are not represented.
 3. Pentru tronsoanele în care traseu orizontal este neschimbat în comparație cu cel existent, cotele terenului corespund cu cotele sub-ballast nivel. / For the sections where the horizontal alignment is unchanged compared to the existing, the ground levels correspond with the existing sub-ballast level.

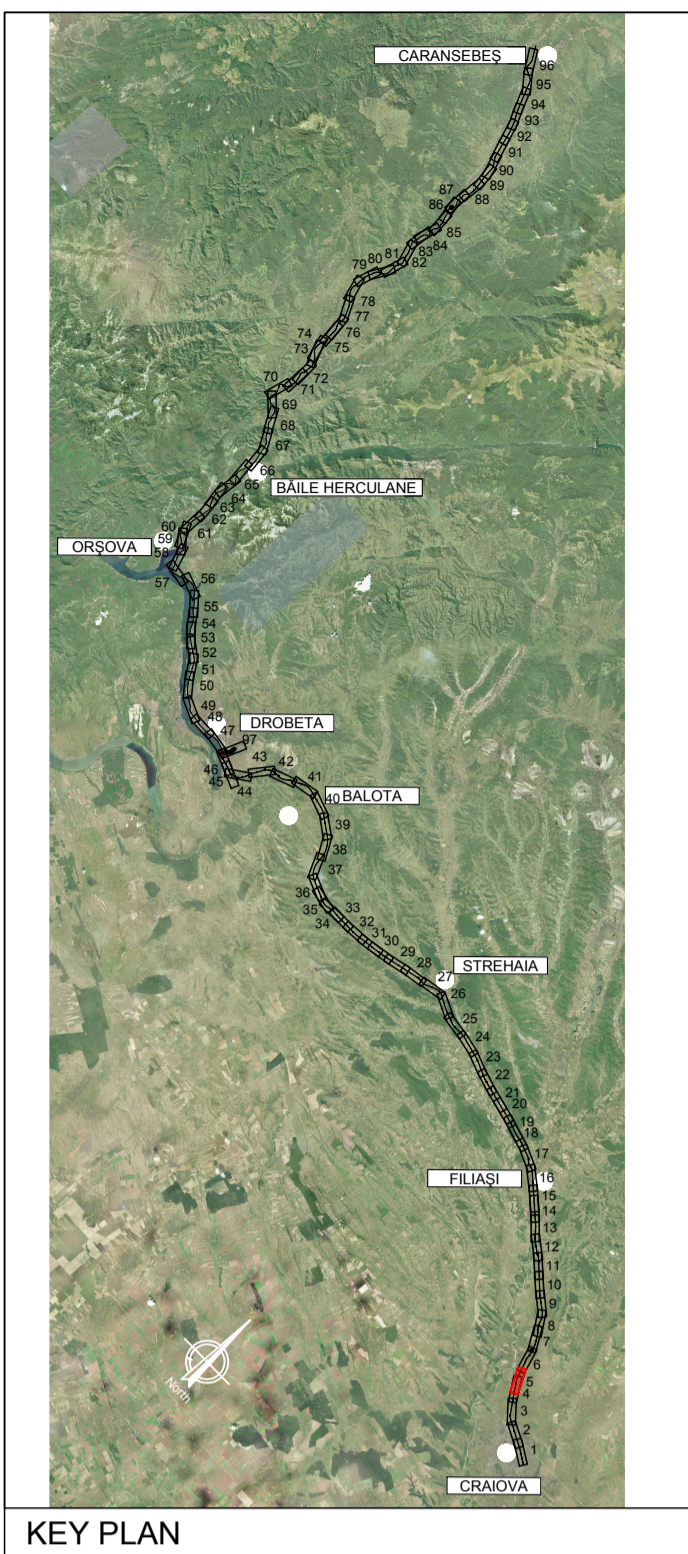

PROFIL LONGITUDINAL / VERTICAL ALIGNMENT	L = 2406.820	691.169	2026.877
VERTICAL ALIGNMENT	VHD = -2.089	0.925	-3.720
Grade =	-0.087	0.134	-0.184

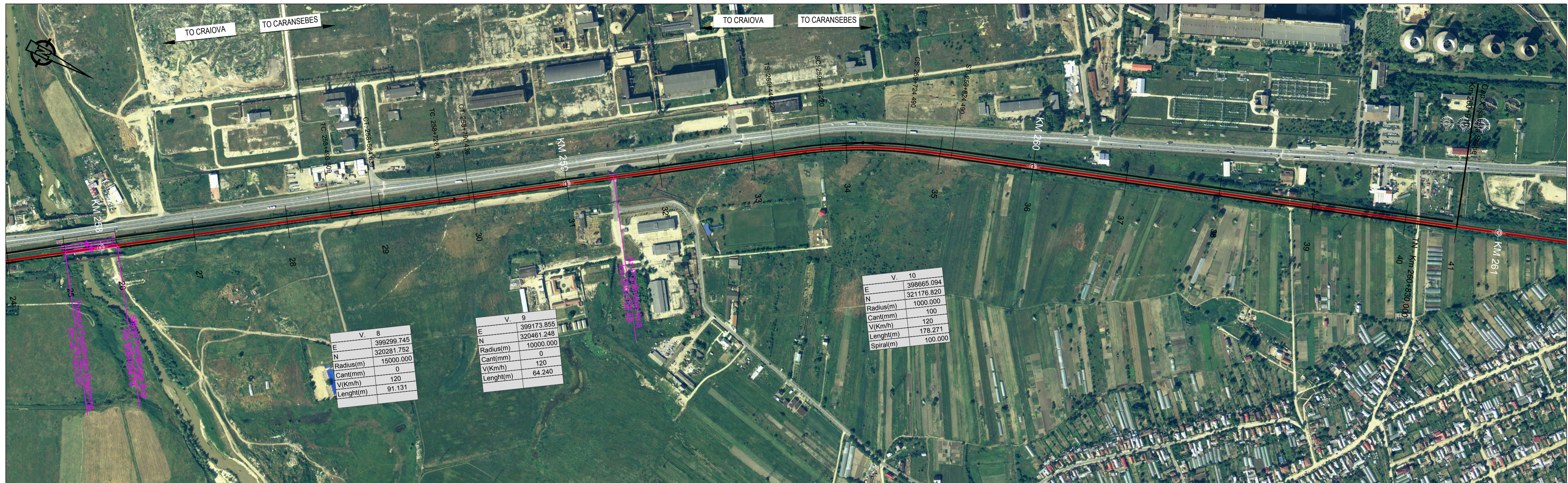
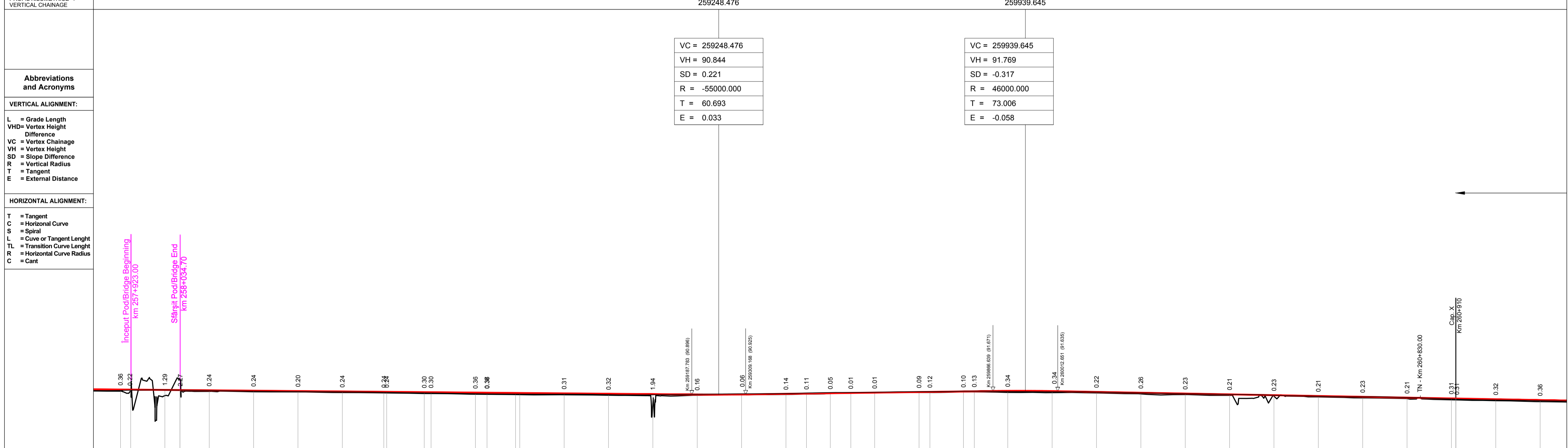

N. SECTIUNE / SECTION NUMBER	25	26	27	28	29	30	31	32	33	34	35	36	37	38	39	40	41
NIVEL SUPERIOR SINA (NSS) / TOP OF RAIL (TOR)	92.01	91.99	91.93	91.84	91.75	91.67	91.58	91.42	91.41	91.32	91.23	91.15	91.06	90.97	90.89	90.81	90.73
COTA TEREN (CT) / GROUND LEVEL (GL)	92.01	91.99	91.93	91.84	91.75	91.67	91.58	91.42	91.41	91.32	91.23	91.15	91.06	90.97	90.89	90.81	90.73
NSS EXISTENTA / EXISTING TOR	92.01	91.99	91.93	91.84	91.75	91.67	91.58	91.42	91.41	91.32	91.23	91.15	91.06	90.97	90.89	90.81	90.73
KILOMETRAJ / KILOMETERS	257900.00	258000.00	258100.00	258200.00	258300.00	258400.00	258500.00	258600.00	258700.00	258800.00	258900.00	259000.00	259100.00	259200.00	259300.00	259400.00	259500.00
POZITII KILOMETRICE / CHAINAGE	L=1117.97																
TRASEU IN PLAN / HORIZONTAL ALIGNMENT	R=15000.00 L=91.13																

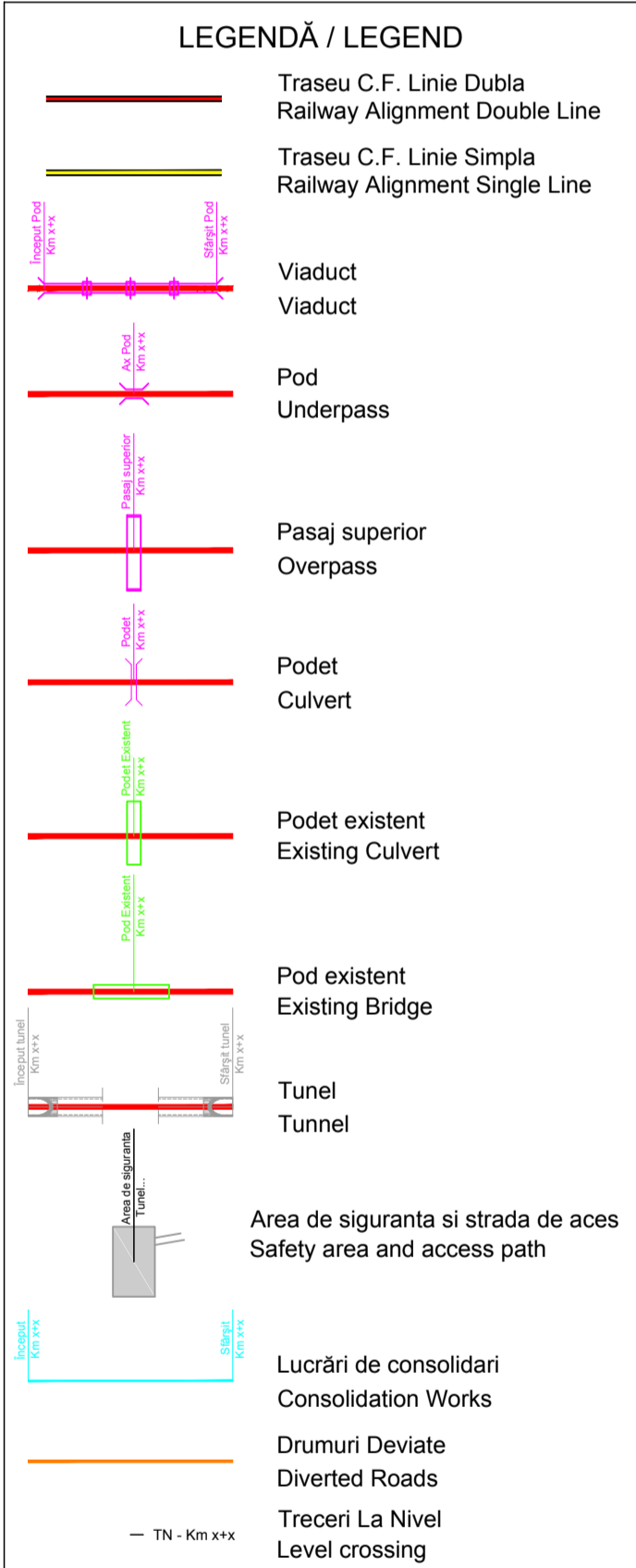

Scara / Scale 1: 5.000
 0 100m 200m 300m

SISTEM DE COORDONATE DE REFERINTĂ
 Punct de Origine Pentru Sistem de Coordonate: S-42
 Unitatea de Măsură România: metri
 Proiecție: Stereio 70
 COORDINATE REFERENCE SYSTEM
 Datum: S-42 Romania Units: meters
 Projection: Stereo 70

REV.	DATA/DATE	DESCRIERE MODIFICARE / MODIFICATION DESCRIPTION
A	Mai 2020	Prima ediție SFF / FFS First submission
B	Sept 2020	Conform solicitărilor Beneficiarului din act nr.112/504/2020
C		
D		

FAZA PHASE	NUME NAME	SEMNATURA SIGNATURE
APROBAT APPROVED	S. Menichini	<i>S. Menichini</i>
VERIFICAT CHECKED	S. Menichini	<i>S. Menichini</i>
INTOCMIT ELABORATED	F. Sorge	<i>F. Sorge</i>

SCARA SCALE	1:5000 / 1:500	FOAIE SHEET	5 din 97 / 5 of 97	DATA DATE	Mai 2020
-------------	----------------	-------------	--------------------	-----------	----------

CLIENT CLIENT
C.F.R.
 C.N.C.F. "C.F.R." - S.A.

CONSULTANT CONSULTANT
ITALFERR
 GRUPPO FERROVIE DELLO STATO ITALIANO
 L&P Accidents

ISP C.F. Fondat in 1947

ITALROM
 INGINIERIE INTERNACIONALA S.r.l.

DENUMIRE / TITLE:
 Interval Cernele St. - Ișalnița St. - km 256+941 - km 260+910 - 2 din 2
 Interval Cernele St. - Ișalnița St. - km 256+941 - km 260+910 - 2 of 2

CODIFICARE / CODIFICATION SYSTEM:

NUMAR PROJECT	NUMAR SECTION	NUMAR DE PROIECTARE STATE / INTERVAL	FAZA DE PROIECTARE TIP DOCUMENT	SPECIALIZATA	NUMAR OBJECT	NUMEROTARE PROGRESIVA	REVIZIE
E218	I	SF 04	K5	AL 0	05	005	B