



LEGENDA/LEGEND

- ① Piloti ø1200 mm
Piles ø1200 mm
- ② Grinda de beton armat
Reinforced concrete beam
- ③ Masca
Mask
- ④ Sant din beton
Concrete ditch
- ⑤ Drenuri
Drains

-  Beton armat clasa C30/37
Reinforced concrete class C30/37
-  Beton torcretat clasa C25/30
Shotcrete class C25/30

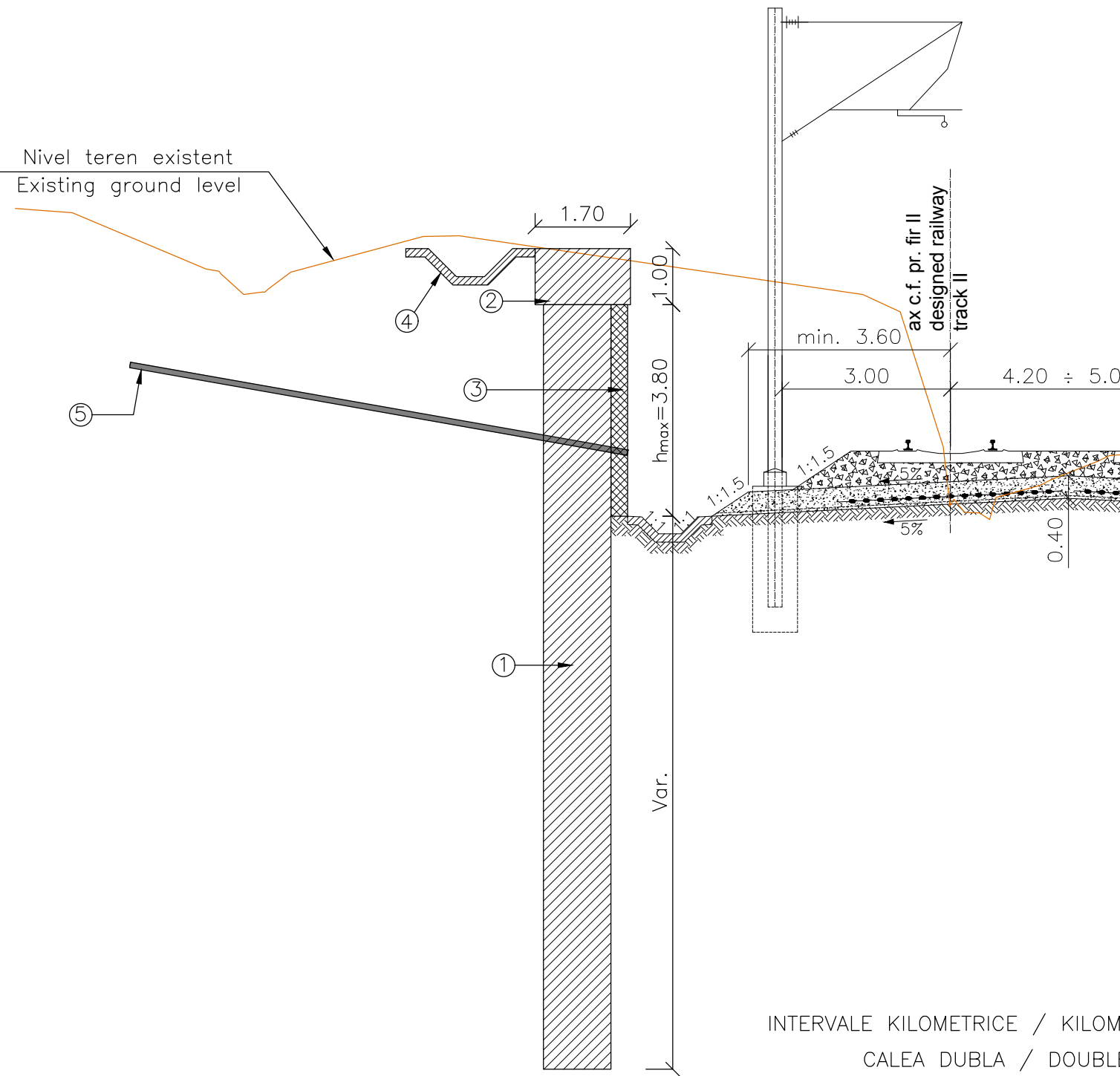

INTERVALE KILOMETRICE / KILOMETER INTERVALS
 CALEA DUBLA / DOUBLE TRACK
 BALTA SARATA – CARANSEBES
 km 471+650.00 – km 471+750.00

Scara 1:100/Scale 1:100



CLIENT / CLIENT

C.N.C.F. "C.F.R." - S.A.



CONSULTANT / CONSULTANT

| Faza Phase | Positia Position | Nume Name | Data Date | Semnatura Signature |
|------------------------|---------------------------------------|------------------|--------------|------------------------|
| Aprobat Approved | Manager de Proiect Project Manager | Sergio MENICHINI | 06.2020 | |
| Verificat Checked | Expert Cheie Key Expert | Lorenzo SABINI | 06.2020 | |
| Întocmit Elaborated | Proiectant Designer | Rosario Russo | 06.2020 | |

SUBCONSULTANT / SUBCONSULTANT

| | | | | |
|------------------------|--|--|--|--|
| Aprobat Approved | Responsabil Subconsultant Subconsultant Responsible | | | |
| Întocmit Elaborated | Proiectant Designer | | | |

Studiu de Fezabilitate pentru Reabilitarea liniei feroviare
 Craiova - Drobeta Turnu Severin - Caransebes,
 parte a Coridorului Orient/Est Mediteranean -
 Feasibility Study For The Rehabilitation Of The Railway Line Craiova - Caransebes

Proiect/Project
 74 / 2018
 Faza/Phase
 S.F.

Denumire / Title :

Profil transversal tip, consolidari Km pr. 471+650÷471+750 (Linia dubla)

Cross section type, consolidation works Km pr. 471+650÷471+750 (Double line)

Codificare / Codification System

E 2 1 8 I S F 6 5 W A C T 0 0 0 0 0 1 A

Istoricul reviziilor / Revision History

| Rev. | Data/Date | Descriere Modificare / Modification description |
|------|-----------|---|
| 1 | | |
| 2 | | |
| 3 | | |
| 4 | | |

Responsabilitatea privind această publicație revine integral autorului. Uniunea Europeană nu este responsabilă pentru modul în care sunt utilizate informațiile publicate.
 The contents of this publication are the sole responsibility of (name of the implementing partner) and do not necessarily reflect the opinion of the European Union.