



**LEGENDA/LEGEND**

- ⑥ Protecție taluz cu pământ vegetal  
Banks protection with vegetal soil
-  Beton armat clasa C30/37  
Reinforced concrete class C30/37
-  Beton torcretat clasa C25/30  
Shotcrete class C25/30



INTERVALE KILOMETRICE / KILOMETER INTERVALS  
 CALE SIMPLA / SIMPLE TRACK  
 LEGATURA FERROVIARA CU DUDASU  
 km 1+000.00 – km 1+010.00  
 Scara 1:100/Scale 1:100

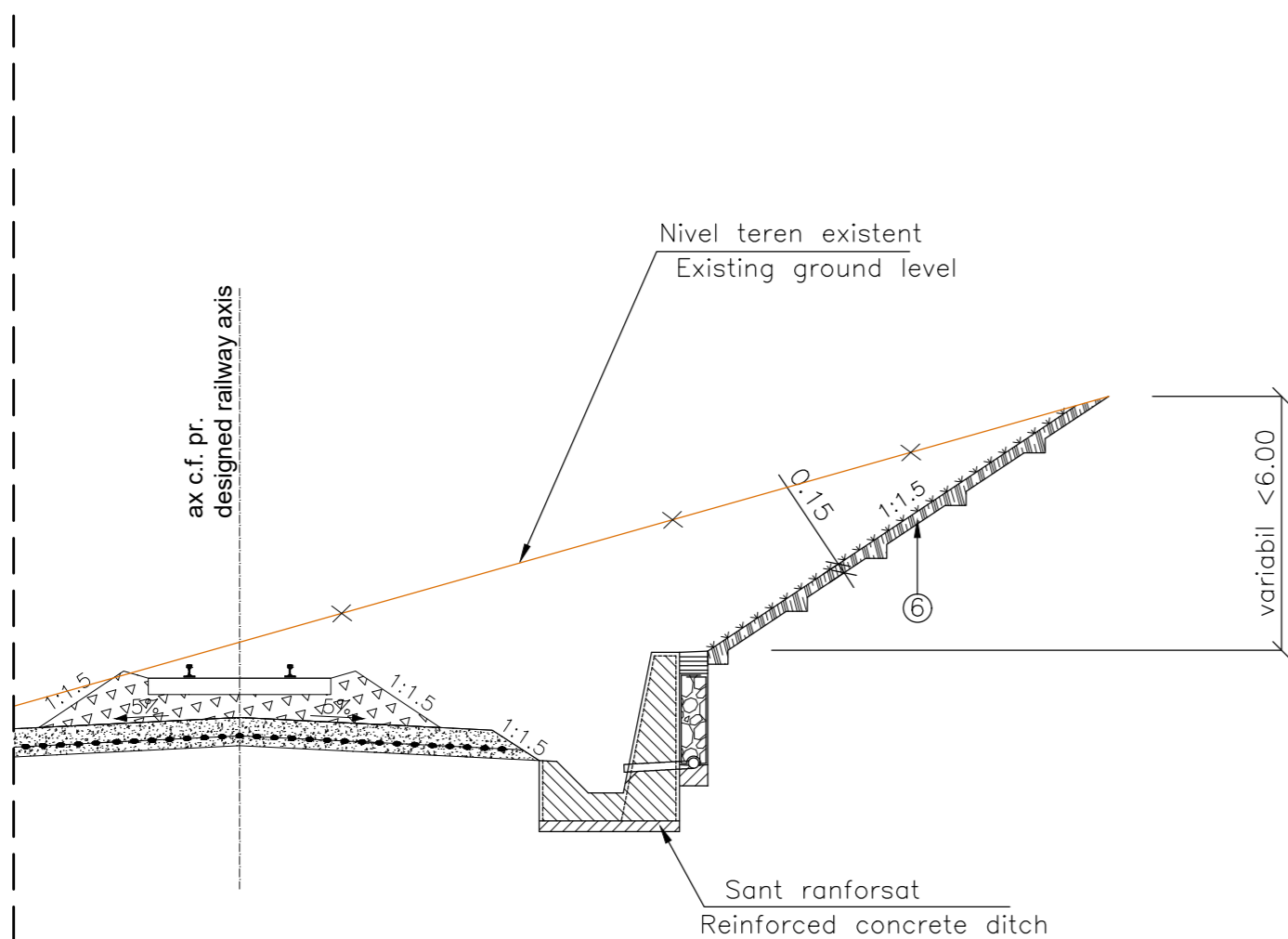

**CLIENT / CLIENT** C.N.C.F. "C.F.R." - S.A.



**CONSULTANT / CONSULTANT**

Faza / Phase	Positia / Position	Nume / Name	Data / Date	Semnatura / Signature
Aprobat / Approved	Manager de Proiect / Project Manager	Sergio MENICHINI	09.2020	
Verificat / Checked	Expert Cheie / Key Expert	Lorenzo SABINI	09.2020	
Întocmit / Elaborated	Proiectant / Designer	Rosario Russo	09.2020	

**SUBCONSULTANT / SUBCONSULTANT**

Aprobat / Approved	Responsabil Subconsultant / Subconsultant Responsible			
Întocmit / Elaborated	Proiectant / Designer			

**Studiu de Fezabilitate pentru Reabilitarea liniei feroviare Craiova - Drobeta Turnu Severin - Caransebes, parte a Coridorului Orient/Est Mediteranean - Feasibility Study For The Rehabilitation Of The Railway Line Craiova - Caransebes**

Proiect/Project: 74 / 2018  
 Faza/Phase: S.F.

**Denumire / Title :**  
 Profil transversal tip, consolidari Km pr. 1+000÷1+010 (Linia simpla)  
 Cross section type, consolidation works Km pr. 1+000÷1+010 (Simple line)

**Codificare / Codification System**  
 E 2 1 8 L S F 6 8 W A C T 0 1 4 0 0 1 A

**Istoricul reviziilor / Revision History**

Rev.	Data/Date	Descriere Modificare / Modification description
1		
2		
3		
4		

Responsabilitatea privind această publicație revine integral autorului. Uniunea Europeană nu este responsabilă pentru modul în care sunt utilizate informațiile publicate.  
 The contents of this publication are the sole responsibility of (name of the implementing partner) and do not necessarily reflect the opinion of the European Union.