

LEGENDA/LEGEND

- ⑥ Protecție taluz cu pământ vegetal  
Banks protection with vegetal soil

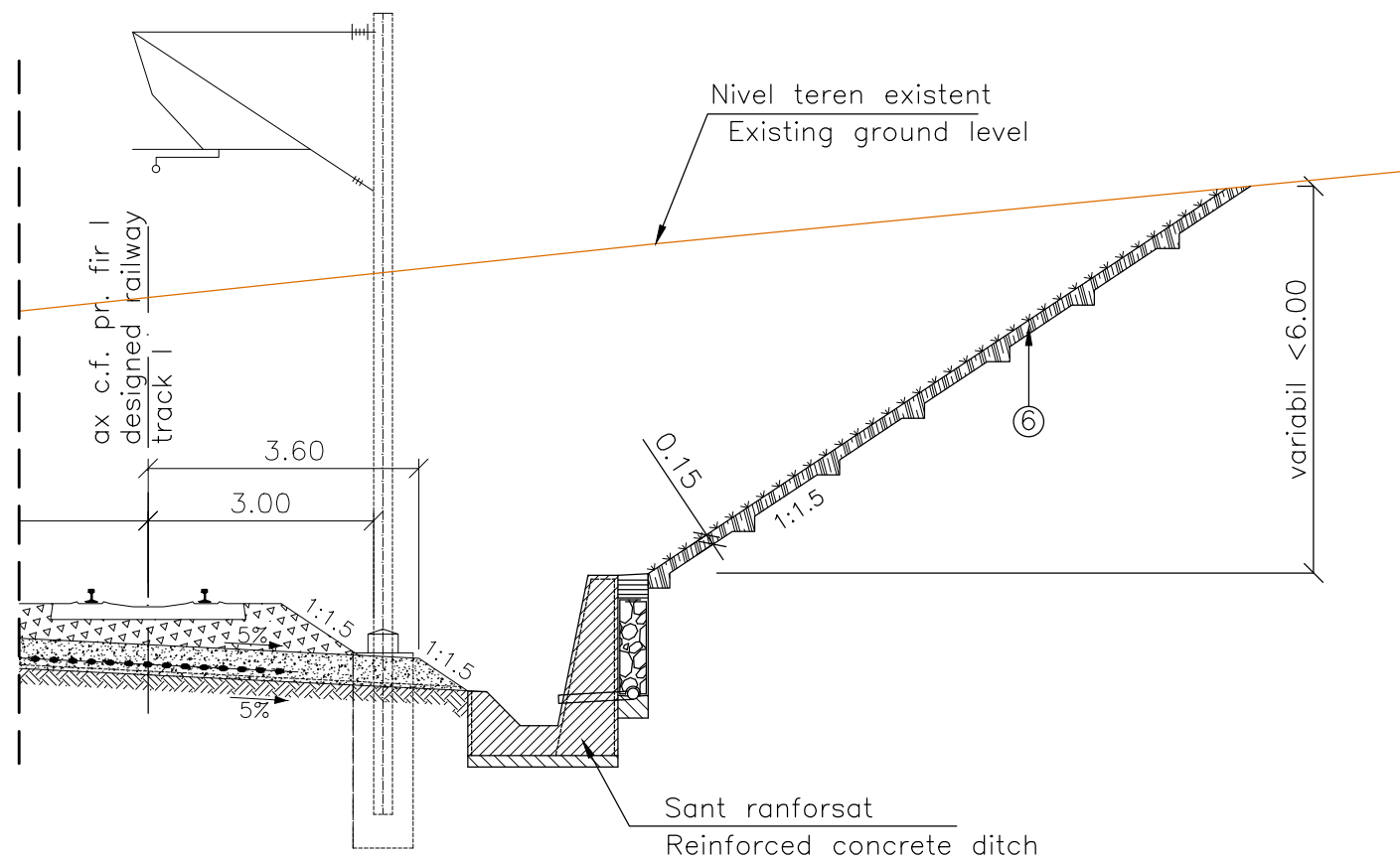



INTERVALE KILOMETRICE / KILOMETER INTERVALS

VARIANTA 11 / VARIANT 11



km 423+660.00 – km 423+700.00

Scara 1:100/Scale 1:100









**CLIENT / CLIENT**                      **C.N.C.F. "C.F.R." - S.A.**

**CONSULTANT / CONSULTANT**

Faza Phase	Positia Position	Nume Name	Data Date	Semnatura Signature
Aprobat Approved	Manager de Proiect Project Manager	Sergio MENICHINI	06.2020	
Verificat Checked	Expert Cheie Key Expert	Lorenzo SABINI	06.2020	
Întocmit Elaborated	Proiectant Designer	Rosario Russo	06.2020	

**SUBCONSULTANT / SUBCONSULTANT**

Aprobat Approved	Responsabil Subconsultant Subconsultant Responsible			
Întocmit Elaborated	Proiectant Designer			

**Studiu de Fezabilitate pentru Reabilitarea liniei feroviare Craiova - Drobeta Turnu Severin - Caransebes, parte a Coridorului Orient/Est Mediteranean - Feasibility Study For The Rehabilitation Of The Railway Line Craiova - Caransebes**

Proiect/Project  
74 / 2018  
Faza/Phase  
S.F.

**Denumire / Title :**  
 Profil transversal tip, consolidari Km pr. 423+660÷423+700 (Varianta 11)  
 Cross section type, consolidation works Km pr. 423+660÷423+700 (Variant 11)

**Codificare / Codification System**

E	2	1	8	S	S	F	5	0	W	A	C	T	0	0	5	0	0	1	A
---	---	---	---	---	---	---	---	---	---	---	---	---	---	---	---	---	---	---	---

**Istoricul reviziilor / Revision History**

Rev.	Data/Date	Descriere Modificare / Modification description
1		
2		
3		
4		

Responsabilitatea privind această publicație revine integral autorului. Uniunea Europeană nu este responsabilă pentru modul în care sunt utilizate informațiile publicate.  
 The contents of this publication are the sole responsibility of (name of the implementing partner) and do not necessarily reflect the opinion of the European Union.