

STATIA C.F. DROBETA TURNU SEVERIN
 Relevéu Plan Etaj 1 (Distributie generala)
 Scara 1:100

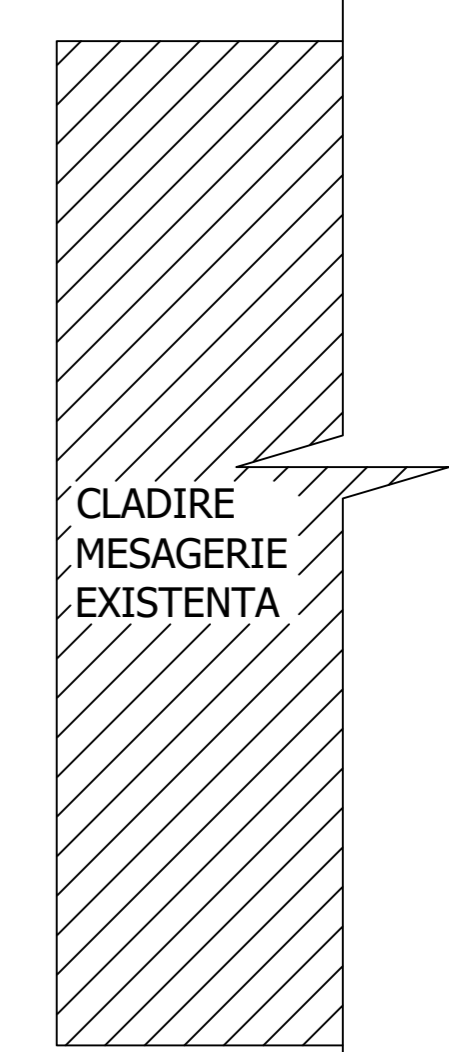
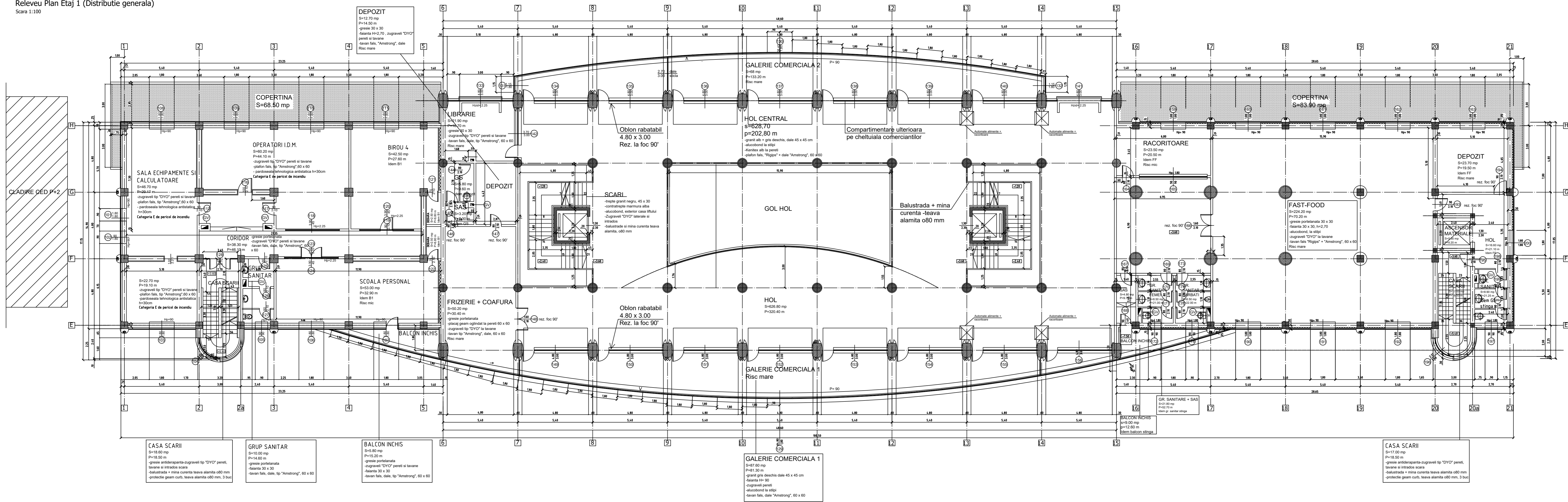

CLIENT / CLIENT	C.N.C.F. "C.F.R." - S.A.																																			
<table border="1"> <tr> <th colspan="5">CONSULTANT / CONSULTANT</th> </tr> <tr> <td>Proiectant</td> <td>Proiectant</td> <td>Nume</td> <td>Data</td> <td>Semnatura</td> </tr> <tr> <td>Verificator</td> <td>Verificator</td> <td>Nume</td> <td>Data</td> <td>Semnatura</td> </tr> <tr> <td>Responsabil</td> <td>Responsabil</td> <td>Robertu LUIZEA</td> <td>05.2020</td> <td>[Signature]</td> </tr> <tr> <td>Verificator</td> <td>Verificator</td> <td>Emanuela LUCAS</td> <td>05.2020</td> <td>[Signature]</td> </tr> <tr> <td>Verificator</td> <td>Verificator</td> <td>Dan PATRASCU</td> <td>05.2020</td> <td>[Signature]</td> </tr> <tr> <td>Verificator</td> <td>Verificator</td> <td>Horia HAS</td> <td>05.2020</td> <td>[Signature]</td> </tr> </table>		CONSULTANT / CONSULTANT					Proiectant	Proiectant	Nume	Data	Semnatura	Verificator	Verificator	Nume	Data	Semnatura	Responsabil	Responsabil	Robertu LUIZEA	05.2020	[Signature]	Verificator	Verificator	Emanuela LUCAS	05.2020	[Signature]	Verificator	Verificator	Dan PATRASCU	05.2020	[Signature]	Verificator	Verificator	Horia HAS	05.2020	[Signature]
CONSULTANT / CONSULTANT																																				
Proiectant	Proiectant	Nume	Data	Semnatura																																
Verificator	Verificator	Nume	Data	Semnatura																																
Responsabil	Responsabil	Robertu LUIZEA	05.2020	[Signature]																																
Verificator	Verificator	Emanuela LUCAS	05.2020	[Signature]																																
Verificator	Verificator	Dan PATRASCU	05.2020	[Signature]																																
Verificator	Verificator	Horia HAS	05.2020	[Signature]																																
<table border="1"> <tr> <th colspan="5">SUBCONSULTANT / SUBCONSULTANT</th> </tr> <tr> <td>Proiectant</td> <td>Proiectant</td> <td>Nume</td> <td>Data</td> <td>Semnatura</td> </tr> <tr> <td>Verificator</td> <td>Verificator</td> <td>Nume</td> <td>Data</td> <td>Semnatura</td> </tr> <tr> <td>Verificator</td> <td>Verificator</td> <td>Nume</td> <td>Data</td> <td>Semnatura</td> </tr> <tr> <td>Verificator</td> <td>Verificator</td> <td>Nume</td> <td>Data</td> <td>Semnatura</td> </tr> </table>		SUBCONSULTANT / SUBCONSULTANT					Proiectant	Proiectant	Nume	Data	Semnatura	Verificator	Verificator	Nume	Data	Semnatura	Verificator	Verificator	Nume	Data	Semnatura	Verificator	Verificator	Nume	Data	Semnatura										
SUBCONSULTANT / SUBCONSULTANT																																				
Proiectant	Proiectant	Nume	Data	Semnatura																																
Verificator	Verificator	Nume	Data	Semnatura																																
Verificator	Verificator	Nume	Data	Semnatura																																
Verificator	Verificator	Nume	Data	Semnatura																																
Studiu de fezabilitate pentru Reabilitarea Bazelor Feroviare Cămin - Drobeta Turnu Severin - Comandament Feasibility Study for the Rehabilitation of the Railway Line Craiova - Comandament																																				
Proiectant: 74 / 2018 Firma: S.P.																																				
Denumire / Title: STATIA DR. T. SEVERIN - CLADIRE CALATORI Propunere Plan Etaj 1																																				
Coeficienti / Classification System: E2 1 1 0 3 SP 3 0 0 AB CC 1 0 1 0 0 3 0																																				
<table border="1"> <tr> <th>Revizii / Revision History</th> <th>Descrierea Modificării / Modification description</th> </tr> <tr> <td>1</td> <td></td> </tr> <tr> <td>2</td> <td></td> </tr> <tr> <td>3</td> <td></td> </tr> <tr> <td>4</td> <td></td> </tr> </table>		Revizii / Revision History	Descrierea Modificării / Modification description	1		2		3		4																										
Revizii / Revision History	Descrierea Modificării / Modification description																																			
1																																				
2																																				
3																																				
4																																				
Responsabilitatea privind această publicație revine integral autorului. Utilizarea Europeană este responsabilă pentru modul în care sunt utilizate informațiile publicate. The contents of this publication are the sole responsibility of (name of the implementing partner) and do not necessarily reflect the opinion of the European Union.																																				