Craiova ▯CC Equipments Room
Camera de Echipamente Craiova ▯CC

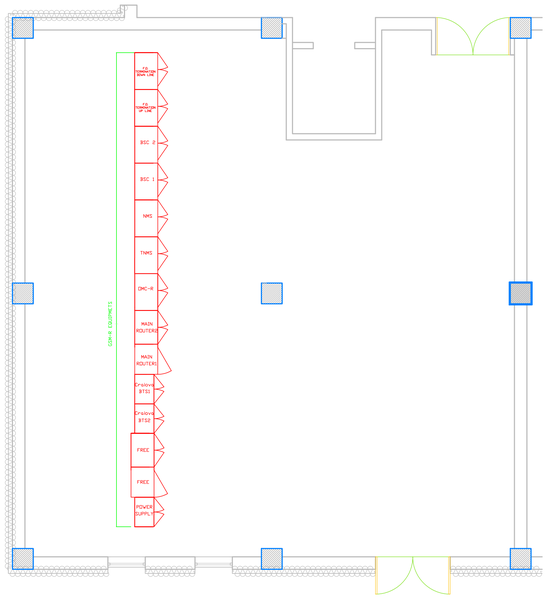

Typical GSM-R Room inside
new Station

Camera Tip GSM-R in
interiorul statie noua

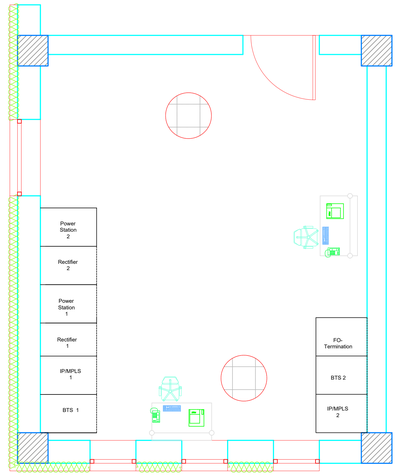

Typical GSM-R Room inside
Interlocking Container

Camera Tip GSM-R in
interiorul Containerului de CE

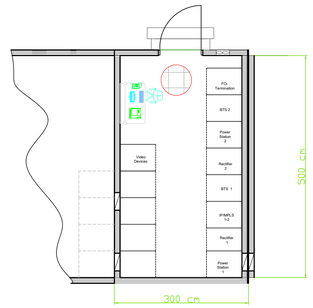

Front Cabin

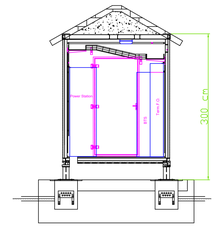

Side Cabin

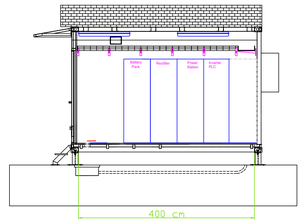

Single Site

Situ Singur

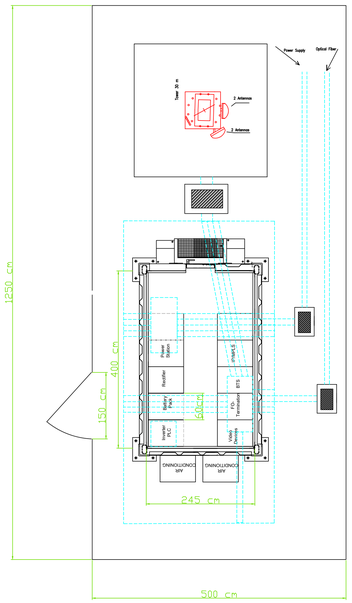

Double Site

Situ Dublu

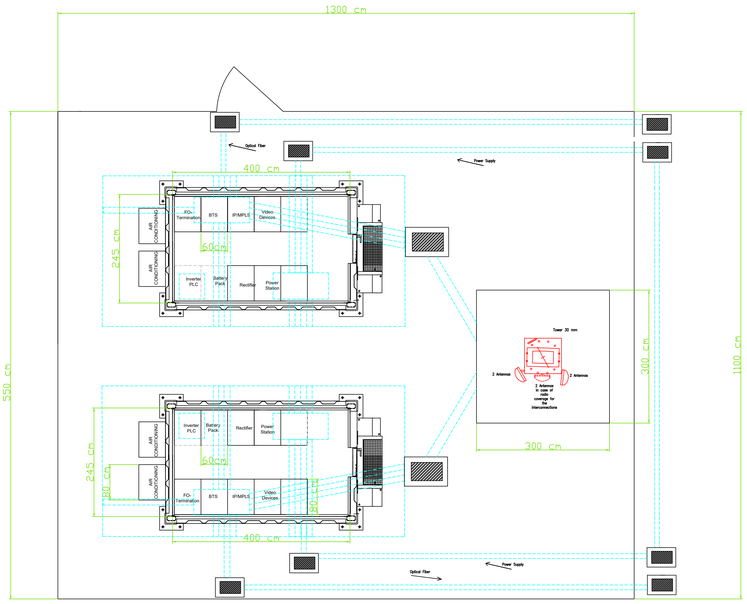

Typical Antenna Tower

Turn cu Antena Tip

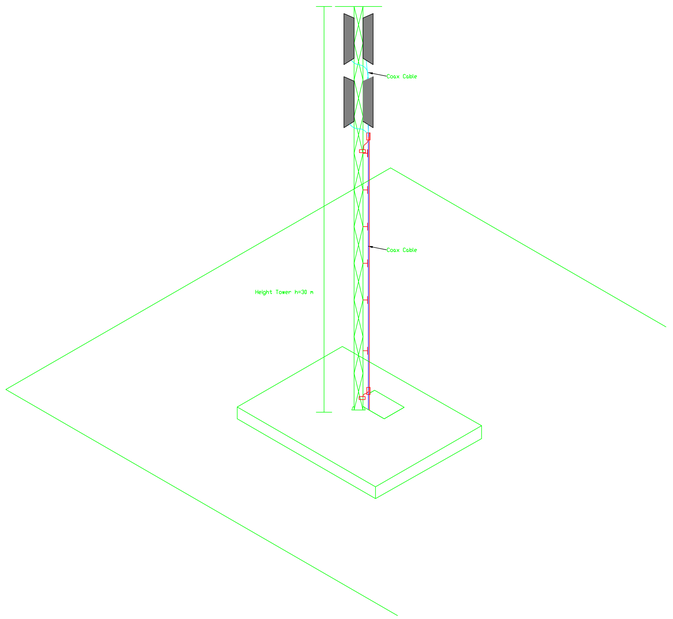

CONSULTANT / CONSULTANT

Faza / Phase	Poziția / Position	Numele / Name	Data / Date	Semnătura / Signature
Aprobat / Approved	Manager de Proiect / Project Manager	Sergio MENICHINI	09.2020	
Verificat / Checked	Expert Cheie / Key Expert	Pino AMODIO	09.2020	
Întocmit / Elaborated	Proiectant / Designer	Pino AMODIO / Mladen Milic	09.2020	

SUBCONSULTANT / SUBCONSULTANT

Aprobat / Approved	Responsabil Subconsultant / Subconsultant Responsible			
Întocmit / Elaborated	Proiectant / Designer			

Studia de Fezabilitate pentru Reabilitarea liniei feroviare Craiova - Drobeta Turnu Severin - Caransebes, parte a Coridorului Orient/Est Mediteranean -
Feasibility Study For The Rehabilitation Of The Railway Line Craiova - Caransebes

Proiect/Project: 74 / 2018
Faza/Phase: S.F.

Denumire / Title : Layout GSM-R site
Plan de situatie al sitului GSM-R

Codificare / Codification System

E 2 1 8 | 0 | S F | 0 0 | D X | S E | 4 | 0 2 | 0 0 1 | 1

Istoricul revizuirilor / Revision History

Rev.	Data/Date	Descriere Modificare / Modification description
1		
2		
3		
4		

Responsabilitatea privind această publicație revine integral autorului. Uniunea Europeană nu este responsabilă pentru modul în care sunt utilizate informațiile publicate.
The contents of this publication are the sole responsibility of (name of the implementing partner) and do not necessarily reflect the opinion of the European Union.