

GENERAL PLAN Scale 1:2000

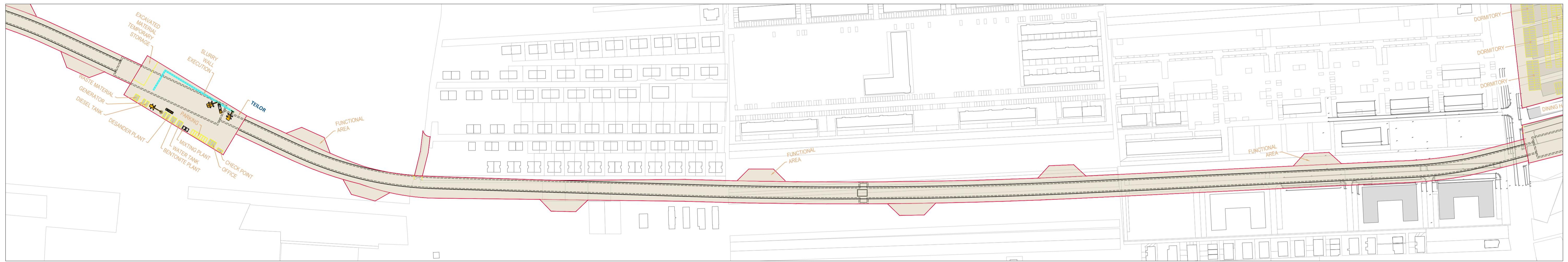

WORK SITE AREA ACCESSIBILITY

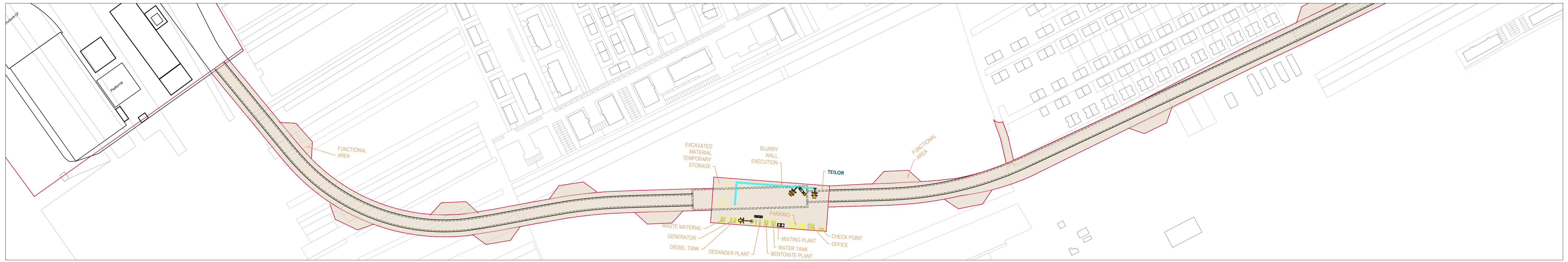
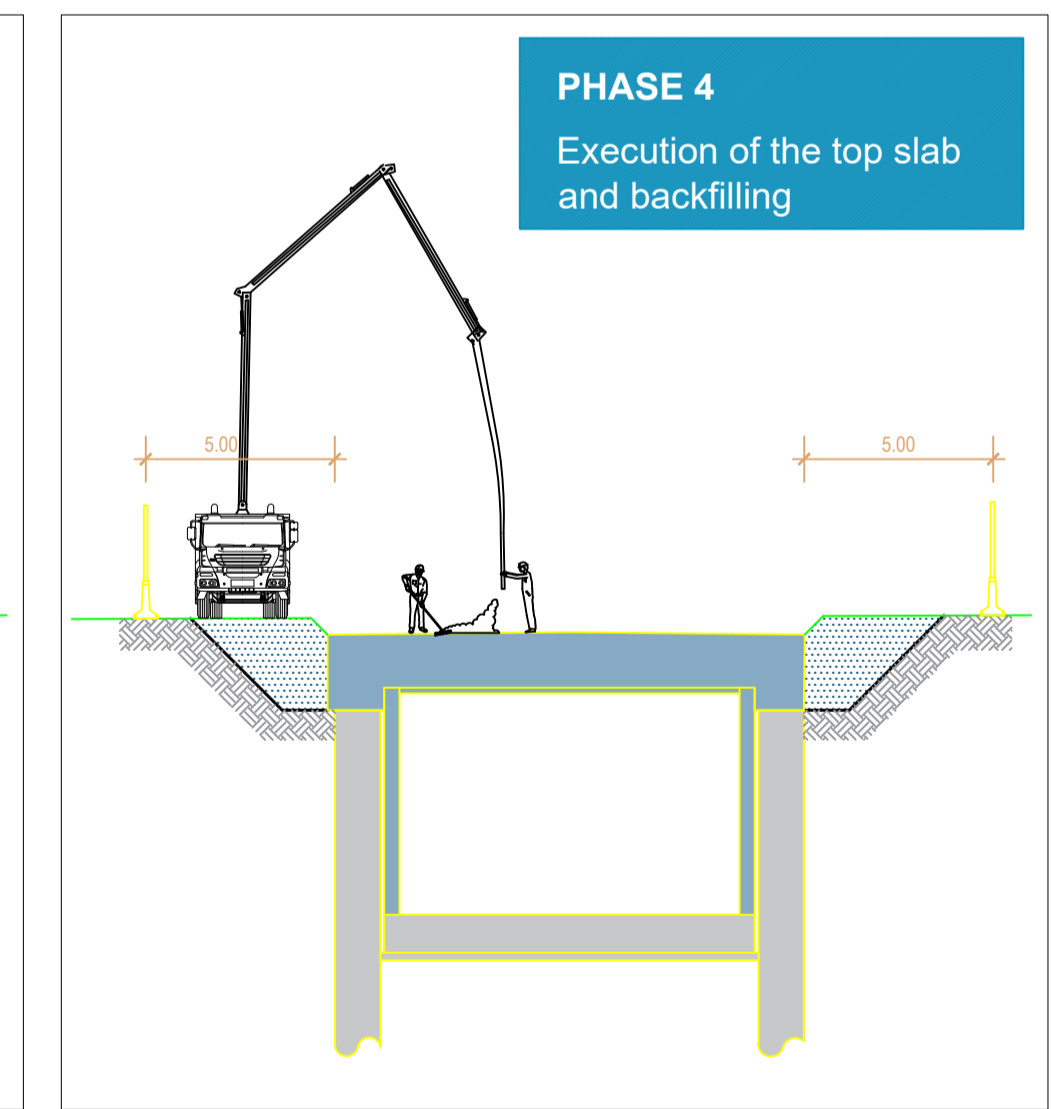
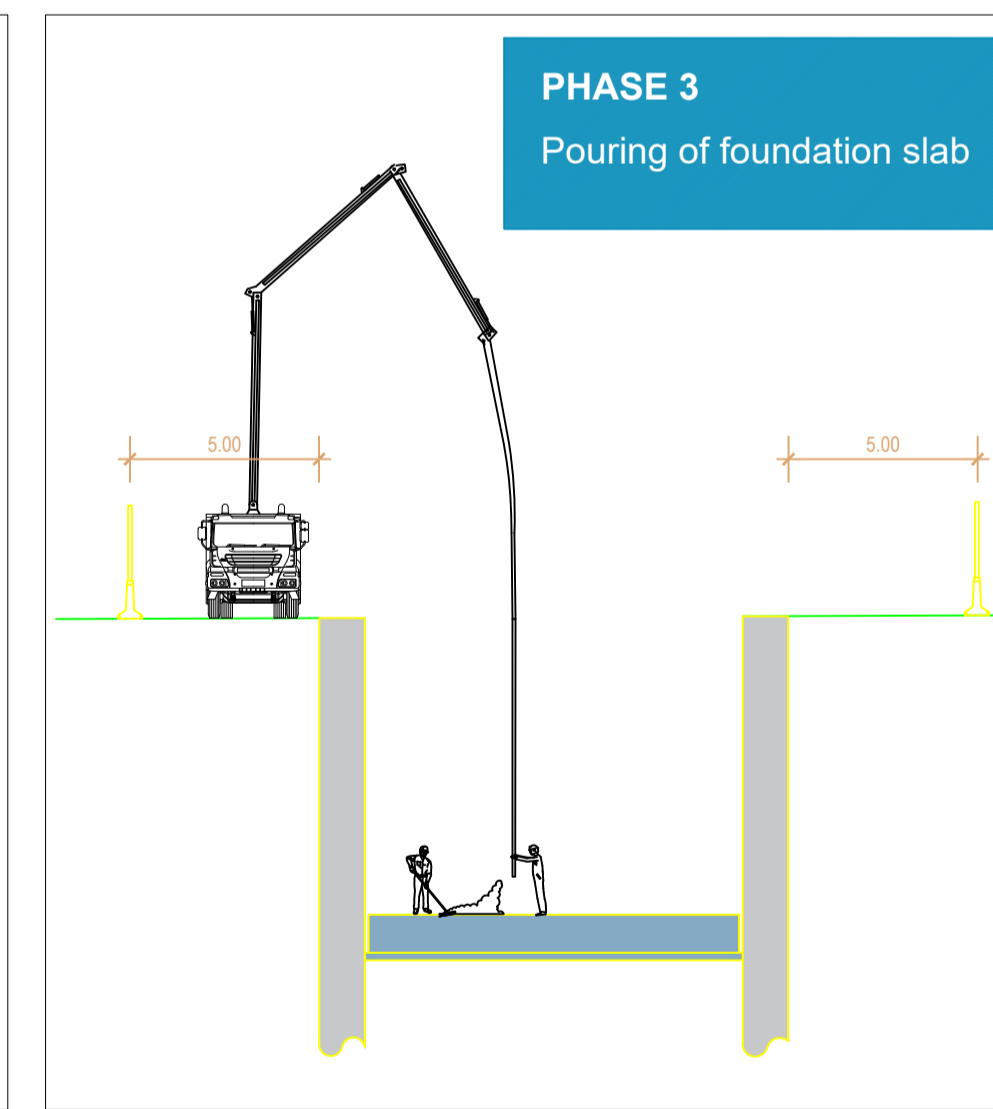
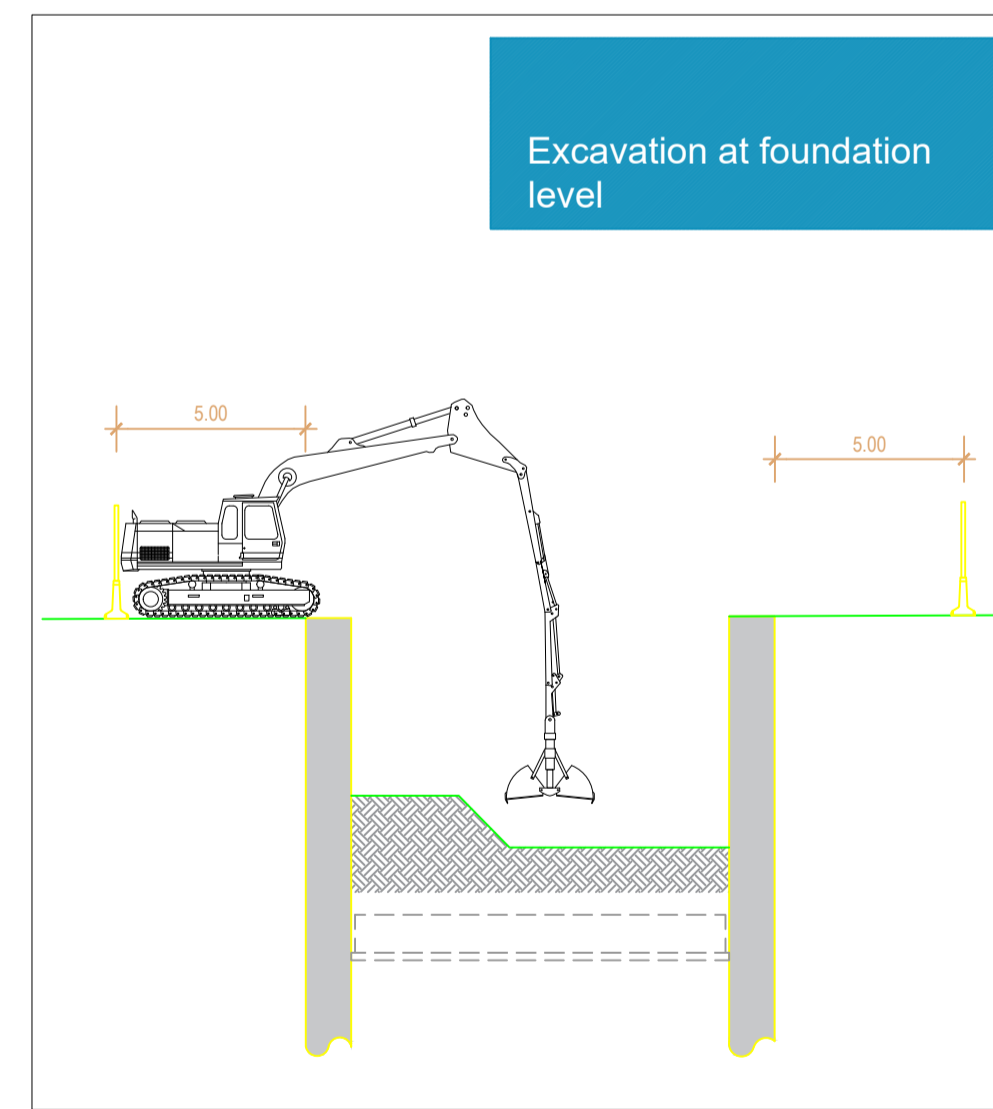
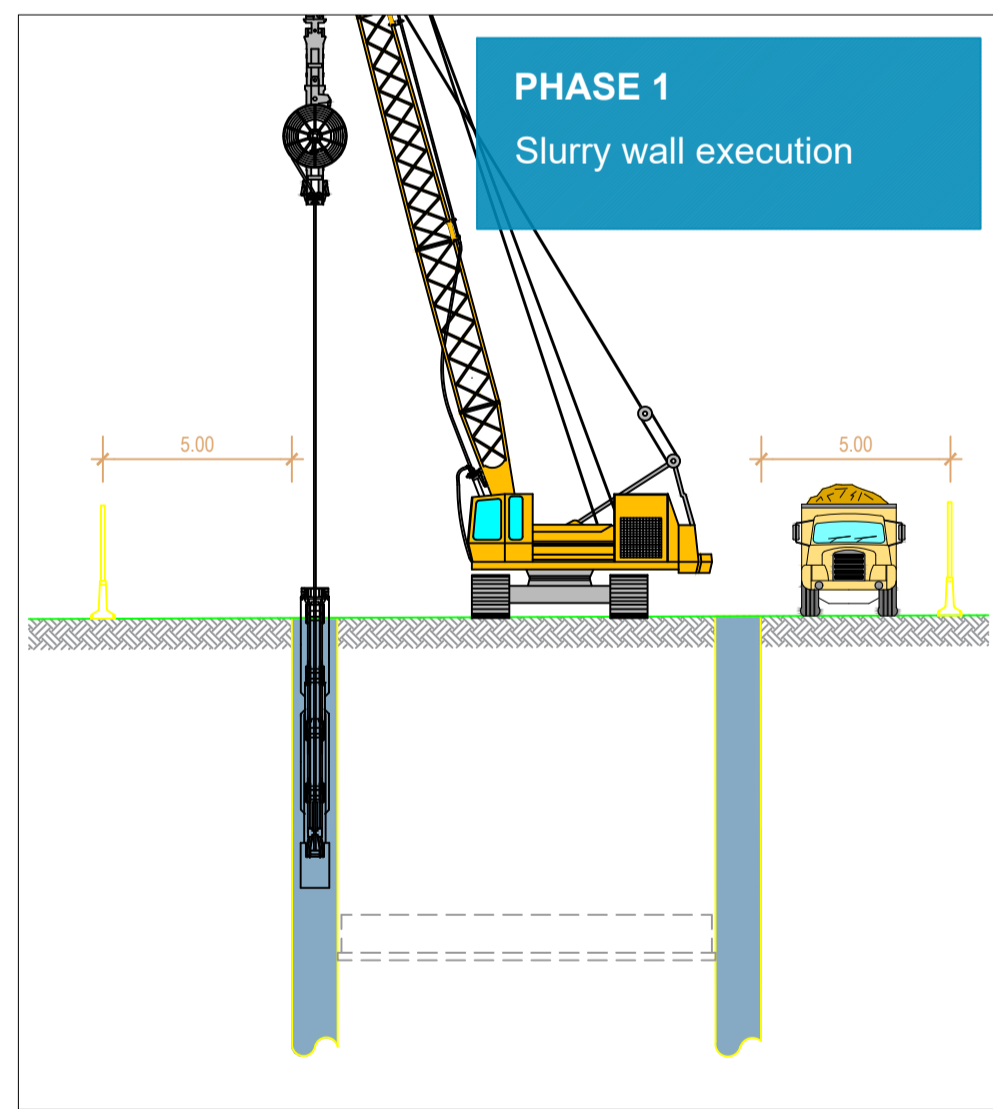

KEY-PLAN

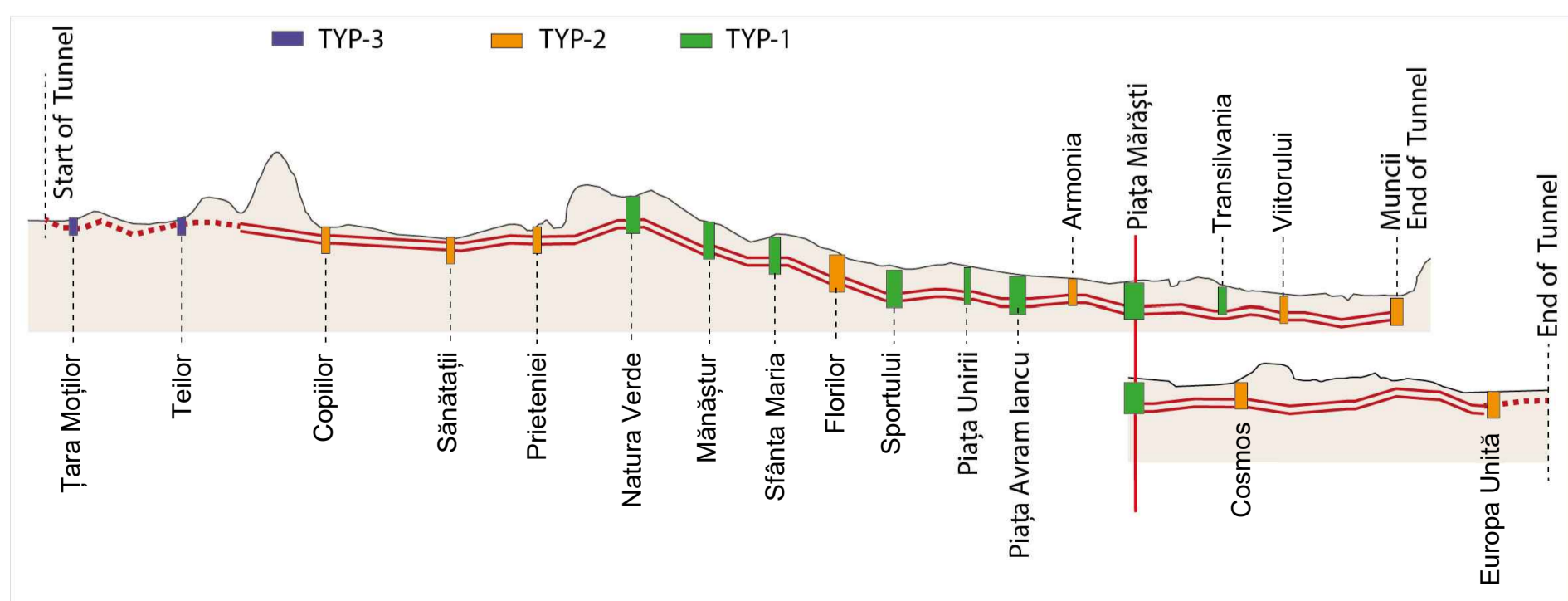
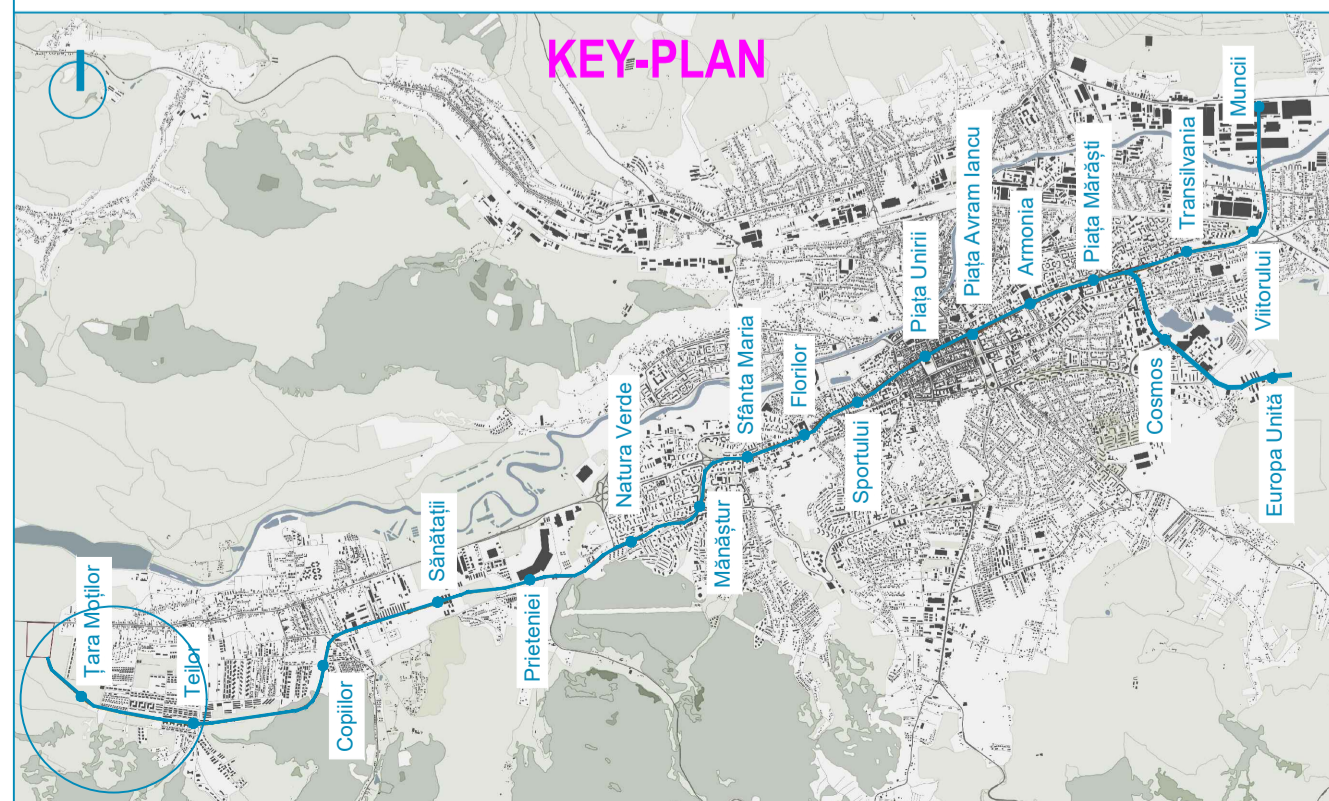

LEGEND

- CONSTRUCTION AREA
- ACOUSTIC BARRIER
- PEDESTRIAN PATH
- PEDESTRIAN TEMPORARY PATH
- ACCESSIBILITY TO WORK SITE AREA

<p>BENEFICIAR MUNICIPIUL CLUJ-NAPOCA Cluj-Napoca, Str. Mărilor nr. 3</p>		<p>PROIECTANT ASOCIEREA SWS ENGINEERING SPA - SYSTRA - METRANS ENGINEERING SRL Prezentul document este proprietatea intelectuală a Asocierii. Reproducerea sau difuzarea acestuia este interzisă fără acordul scris al Asocierii.</p>
<p>PROIECTANT DE SPECIALITATE</p>		
<p>DENUMIRE CONTRACT TREN METROPOLITAN GILĂU - FLOREȘTI - CLUJ-NAPOCA - BACIU - APAHIDA - JUCU - BONȚIDA ETAPA I A SISTEMULUI DE TRANSPORT METROPOLITAN RAPID CLUJ: MAGISTRALA I DE METROU SI TREN METROPOLITAN COMPONENTA 1. MAGISTRALA I DE METROU</p>		
<p>TITLU LIVRABIL: MEMORIU DE PREZENTARE PRIVIND EVALUAREA IMPACTULUI ASUPRA MEDIULUI (CONFORM ANEXA 5.E DIN CADRUL LEGII NR. 292/2018)</p>	<p>ANEXA 6. PLANURI STRUCTURĂ</p>	<p>TITLU PLAN: TEHNOLOGIE DE EXECUTIE INTERSTAȚII DEPOU - TEILOR GALERII RECTANGULARE PLAN DE REFERINȚĂ - STEREO 70 SISTEM DE PROIECTIE - MN 1975</p>
<p>DESENAT ing. N. TABARELLI</p>	<p>SEMNIATA ȘI ing. G. TOSTI</p>	<p>SCARA: -</p> <p>DATA: APR. 2021</p> <p>FAZA: SF/PTp</p> <p>COD PLAN: C201010/2020-A11LM1-MPPM-A6-ST01.01</p>

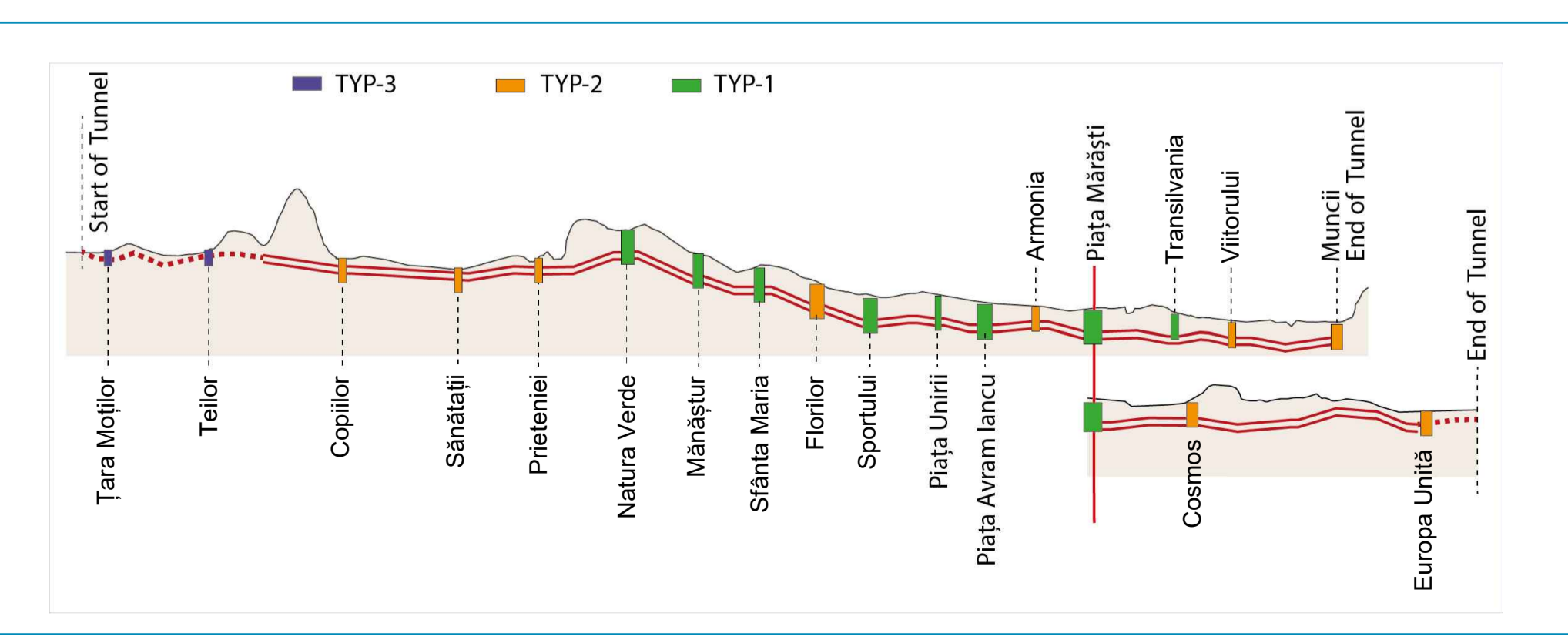
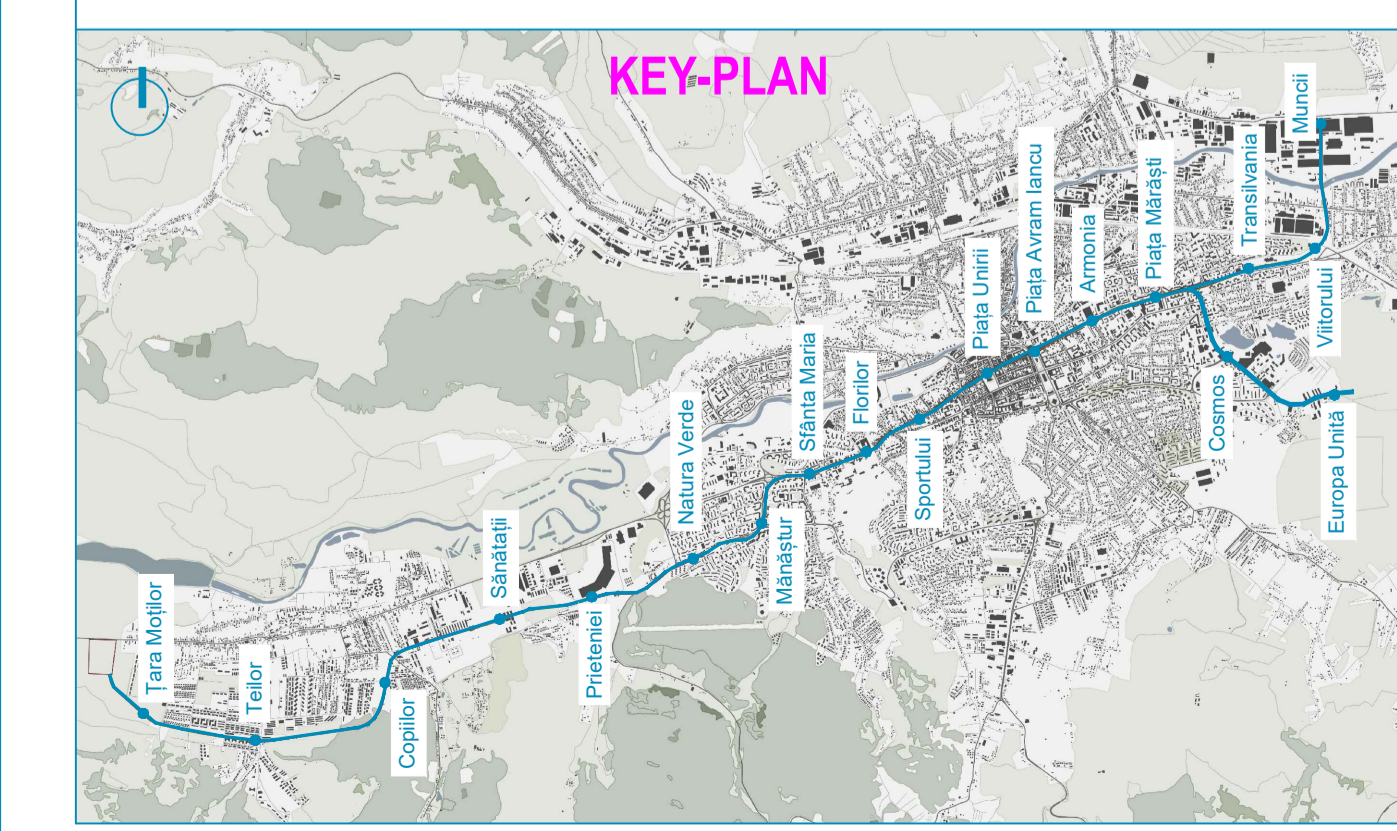
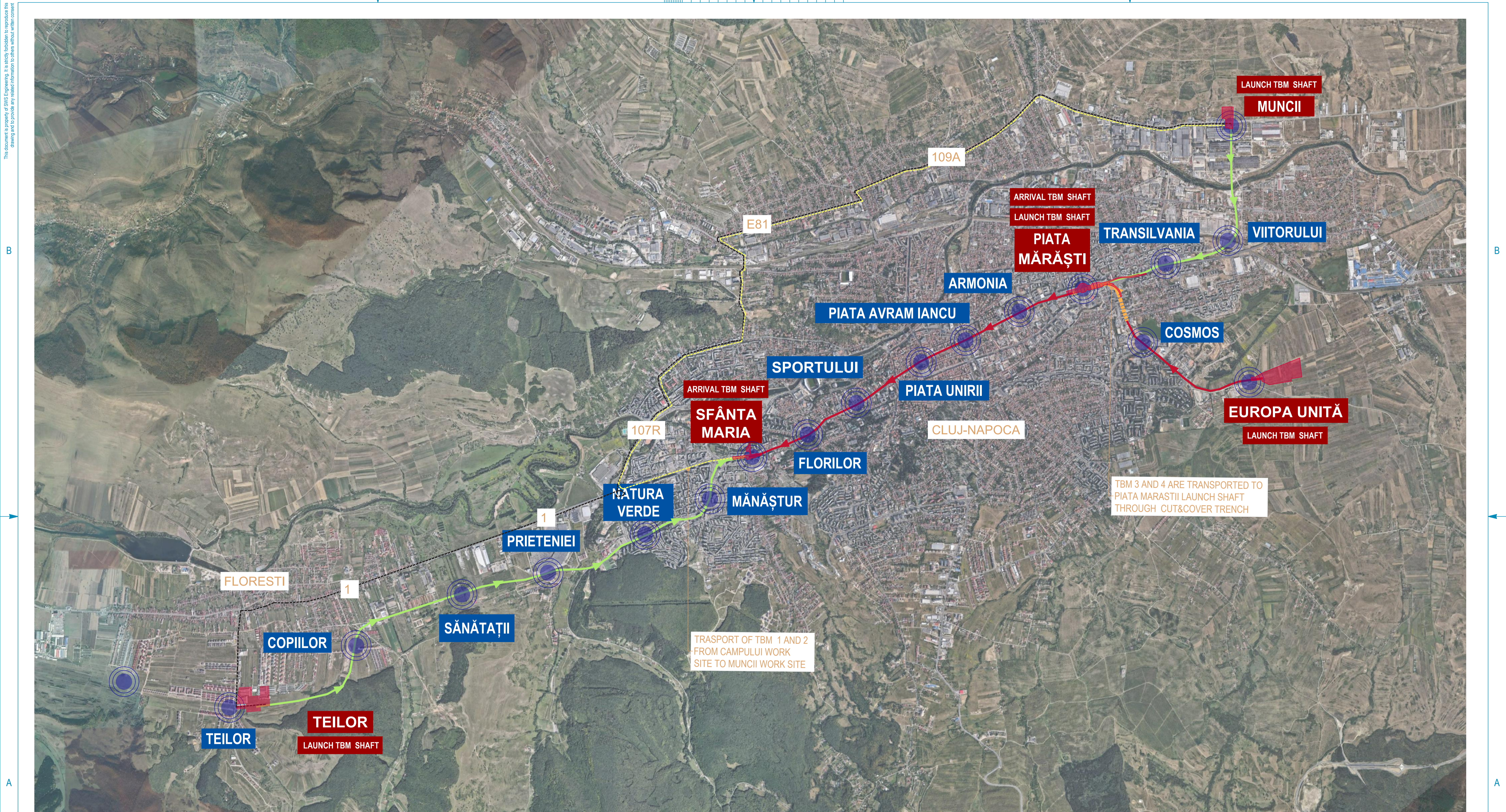

LEGEND

- WORK SITE FOR TBM ASSEMBLY / DISASSEMBLY
- TBM 1 AND TBM 2 EXCAVATION
- TBM 3 AND TBM 4 EXCAVATION
- CONCRETE SEGMENTS TRANSPORTED FROM FLORESTI TO MUNCII
- TBM 1 AND TBM 2 DISASSEMBLED AND TRANSPORTED FROM CAMPULUI TO MUNCII

BENEFICIAR MUNICIPIUL CLUJ-NAPOCA		
PROIECTANT ASOCIEREA SWS ENGINEERING SPA - SYSTRA - METRANS ENGINEERING SRL <small>Prezentul document este proprietatea intelectuală a Asocierii. Reproducerea sau difuzarea acestuia este interzisă fără acordul scris al Asocierii.</small>		PROIECTANT DE SPECIALITATE
DENUMIRE CONTRACT TREN METROPOLITAN GILĂU - FLOREȘTI - CLUJ-NAPOCA - BACIU - APAHIDA - JUCU - BONȚIDA ETAPA I A SISTEMULUI DE TRANSPORT METROPOLITAN RAPID CLUJ: MAGISTRALA I DE METROU ȘI TREN METROPOLITAN COMPONENTA 1. MAGISTRALA I DE METROU		
TITLU LIVRABIL: MEMORIU DE PREZENTARE PRIVIND EVALUAREA IMPACTULUI ASUPRA MEDIULUI (CONFORM ANEXA 5.E DIN CADRUL LEGII NR. 292/2018)	TITLU PLAN: TEHNOLOGIE DE EXECUȚIE TUNEL PROCESUL DE LUCRU AL SCUTURILOR	
ANEXA 6. PLANURI STRUCTURĂ		
NUME ing. N. TABARELLI PROIECTAT ing. G. TOSTI SEF PROIECT ing. I. OPREA	SEMNATA DE 	SCARA: - DATA: APR. 2021 COD PLAN: C201010/2020-A11LM1-MPPM-A6-ST02.01
PLAN DE REFERINȚĂ: STEREO 70 SISTEM DE PROIECTE: MN 1975 CONTRACT: 201010/15.04.2020 PROIECT: C201010/2020		FAZA: SF/PTp

This document is property of SWS Engineering. It is strictly forbidden to reproduce this drawing and to provide any related information to others without written consent.

B

A

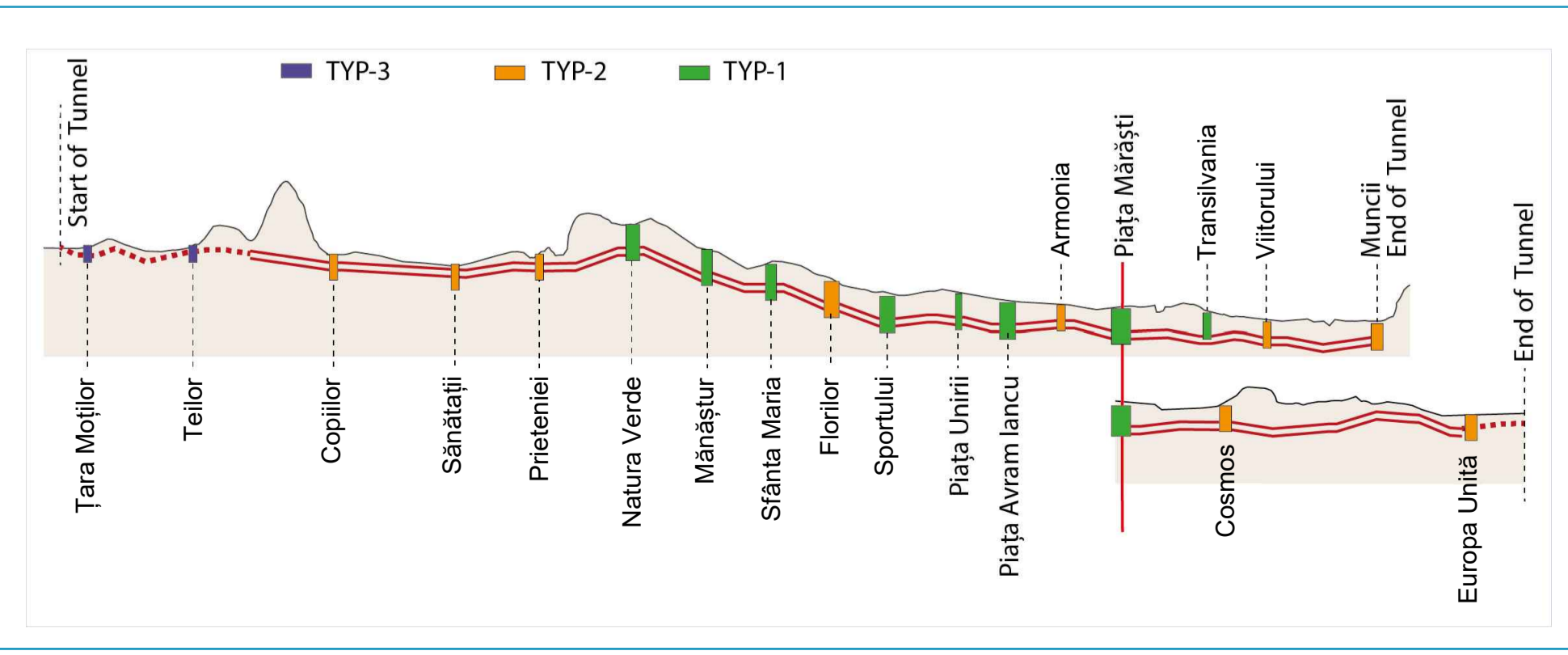
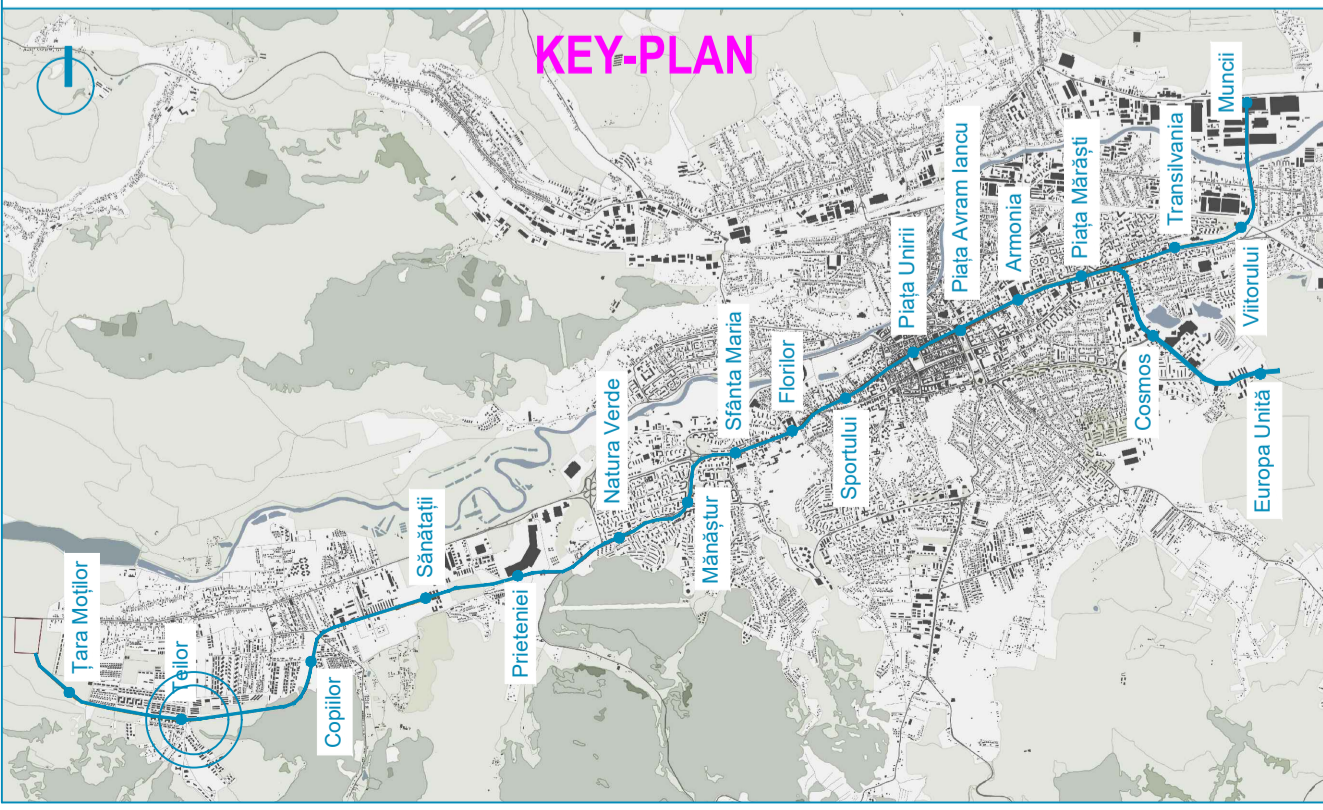

LEGEND

- CONSTRUCTION AREA
- ACOUSTIC BARRIER
- PEDESTRIAN PATH
- PEDESTRIAN TEMPORARY PATH
- ACCESSIBILITY TO WORK SITE AREA

GENERAL PLAN Scale 1:1000

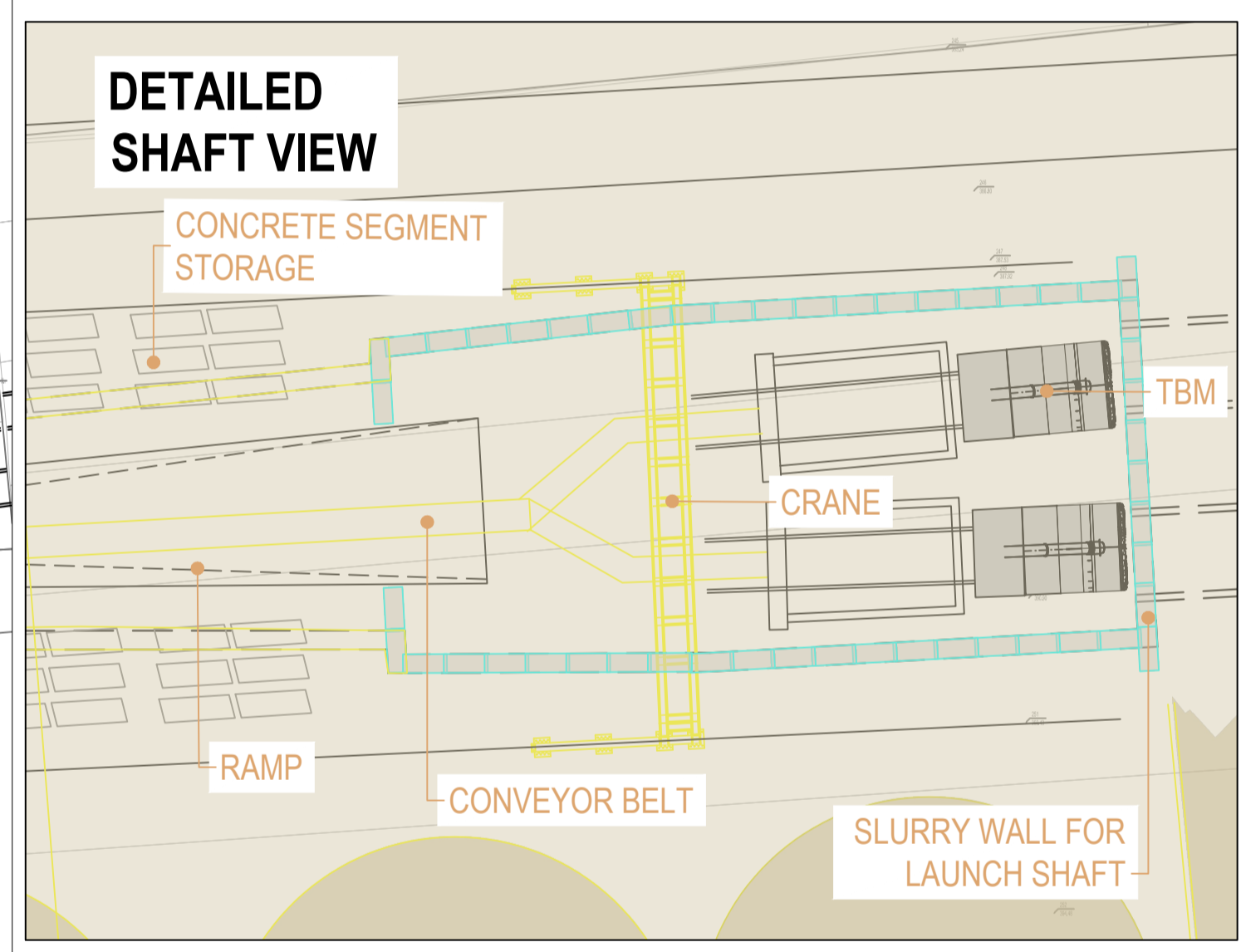
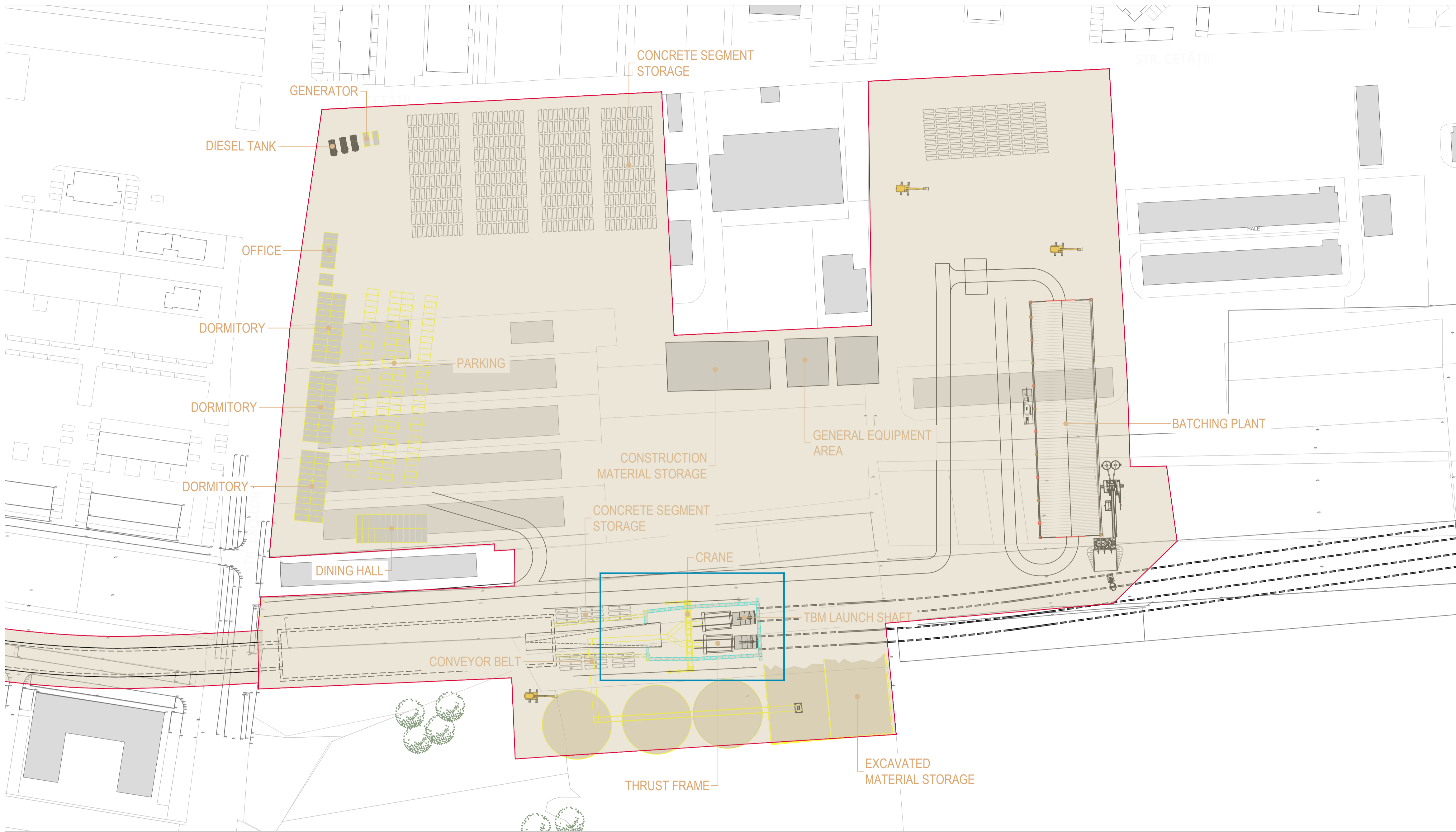

BENEFICIAR MUNICIPIUL CLUJ-NAPOCA Cluj-Napoca, Str. Mărilor nr. 3		PROIECTANT ASOCIEREA SWS ENGINEERING SPA - SYSTRA - METRANS ENGINEERING SRL <small>Prezentul document este proprietatea intelectuală a Asocierii. Reproducerea sau difuzarea acestuia este interzisă fără acordul scris al Asocierii.</small>	
PROIECTANT DE SPECIALITATE			
DENUMIRE CONTRACT TREN METROPOLITAN GILĂU - FLOREȘTI - CLUJ-NAPOCA - BACIU - APAHIDA - JUCU - BONȚIDA ETAPA I A SISTEMULUI DE TRANSPORT METROPOLITAN RAPID CLUJ: MAGISTRALA I DE METROU SI TREN METROPOLITAN COMPONENTA 1. MAGISTRALA I DE METROU			
TITLU LIVRABIL: MEMORIU DE PREZENTARE PRIVIND EVALUAREA IMPACTULUI ASUPRA MEDIULUI (CONFORM ANEXA 5.E DIN CADRUL LEGII NR. 292/2018) ANEXA 6. PLANURI STRUCTURĂ	TITLU PLAN: TEHNOLOGIE DE EXECUTIE TUNEL LANȘARE SCUT STATA 2. TEILOR PLAN DE REFERINȚĂ: STEREO 70 SISTEM DE PROIECTIE: MN 1975 CONTRACT: 201010/15.04.2020	DESENAT: ing. N. TABARELLI PROIECTAT: ing. G. TOSTI SEF PROIECT: ing. I. OPREA	
SEMNATURA: [Signature] SCARA: -	DATA: APR. 2021 COD PLAN: C201010/2020-A11LM1-MPPM-A6-ST02.02	FAZA: SF/PTp	

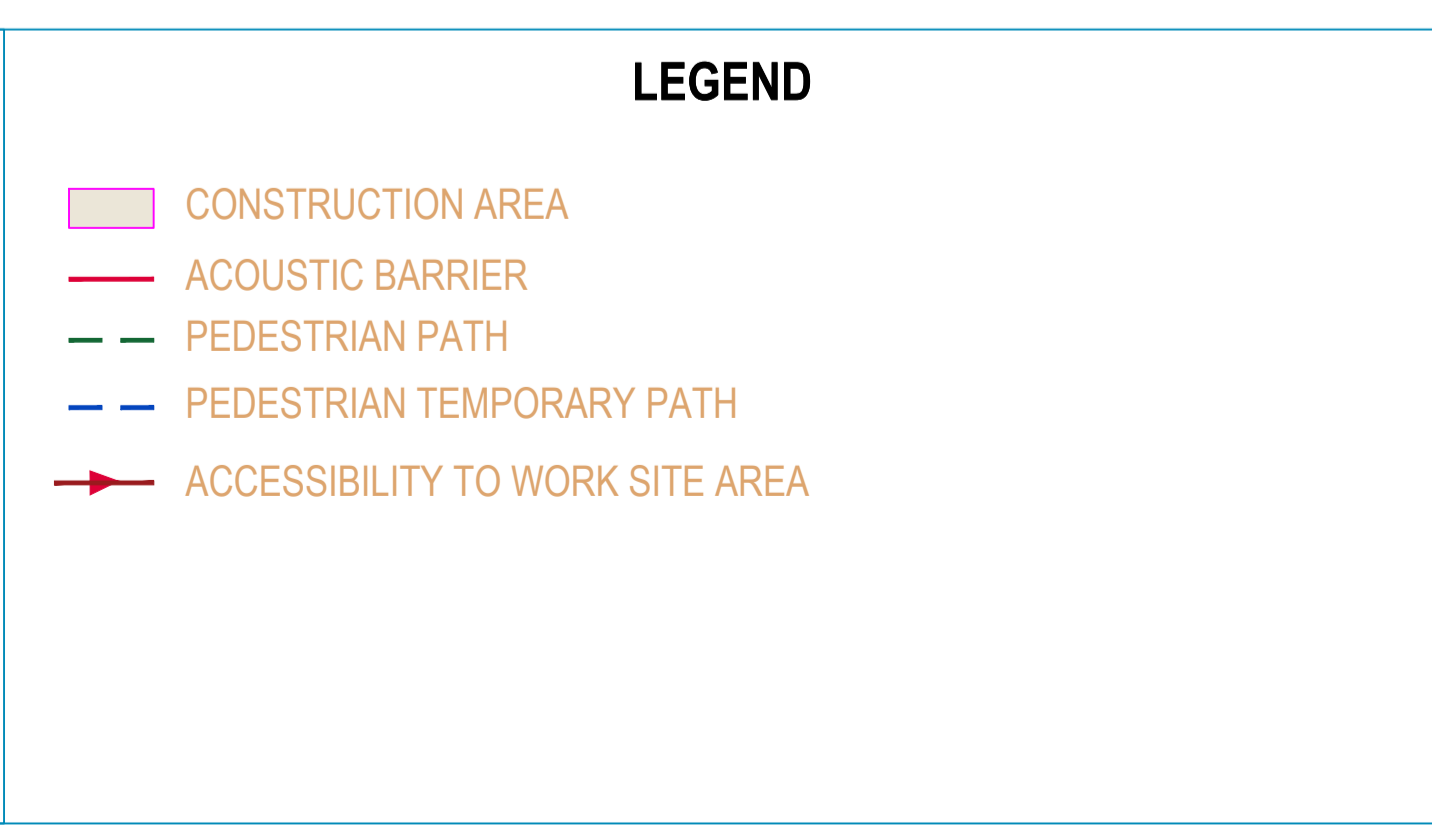
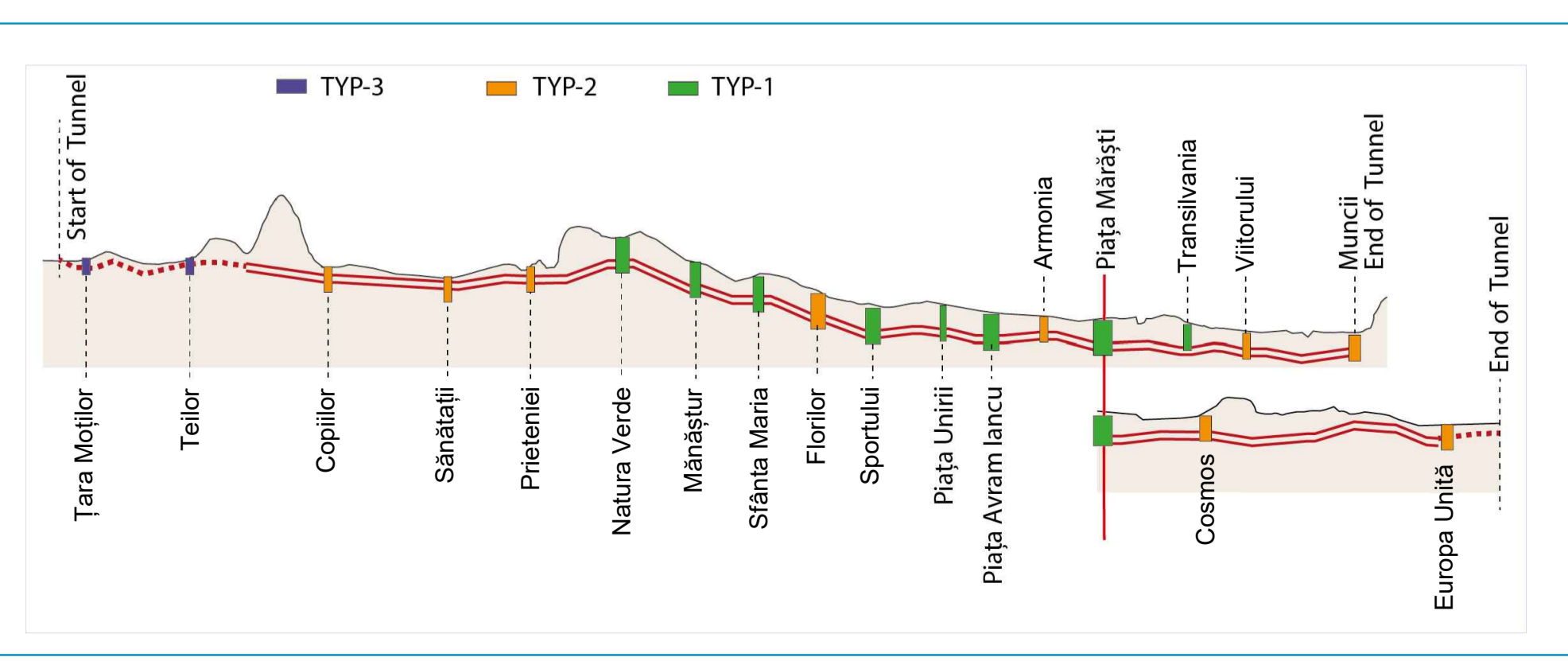
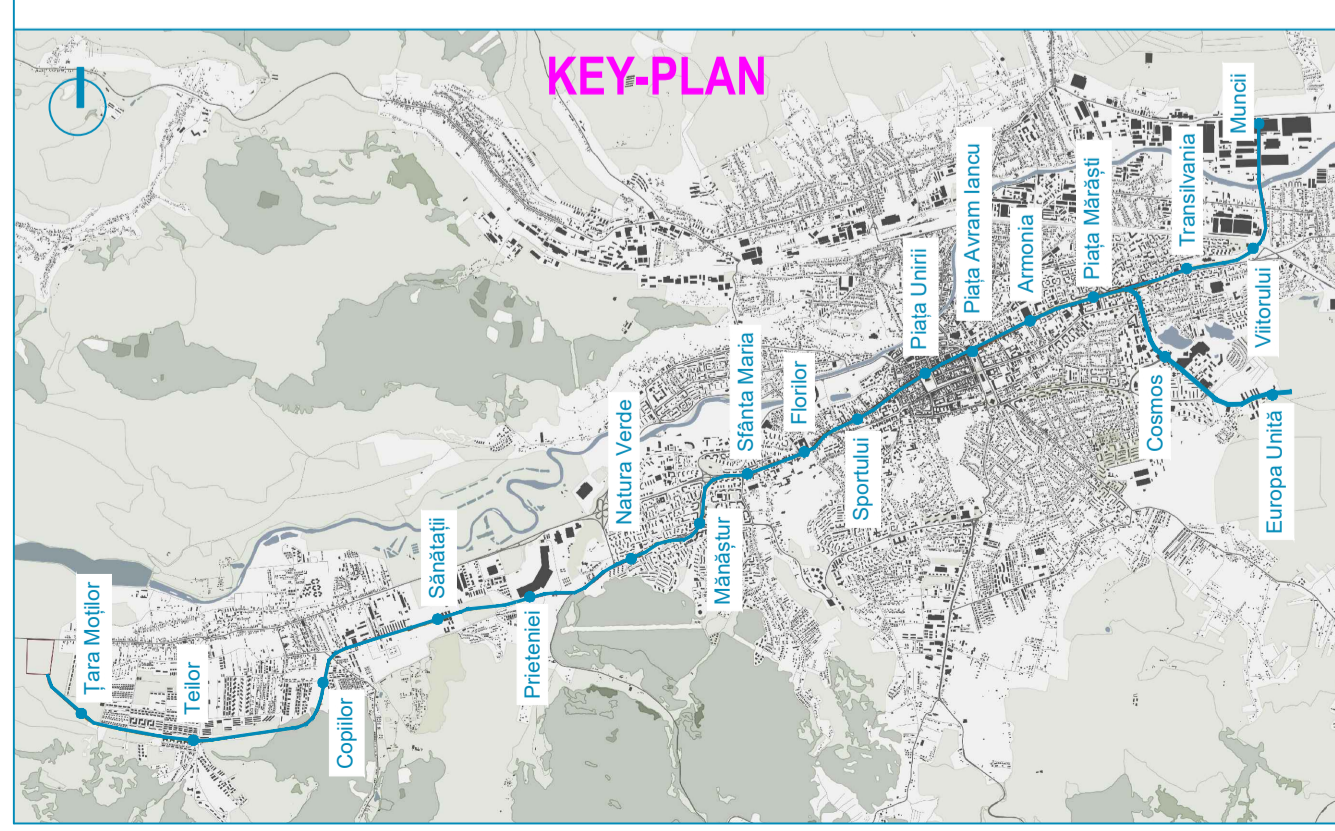
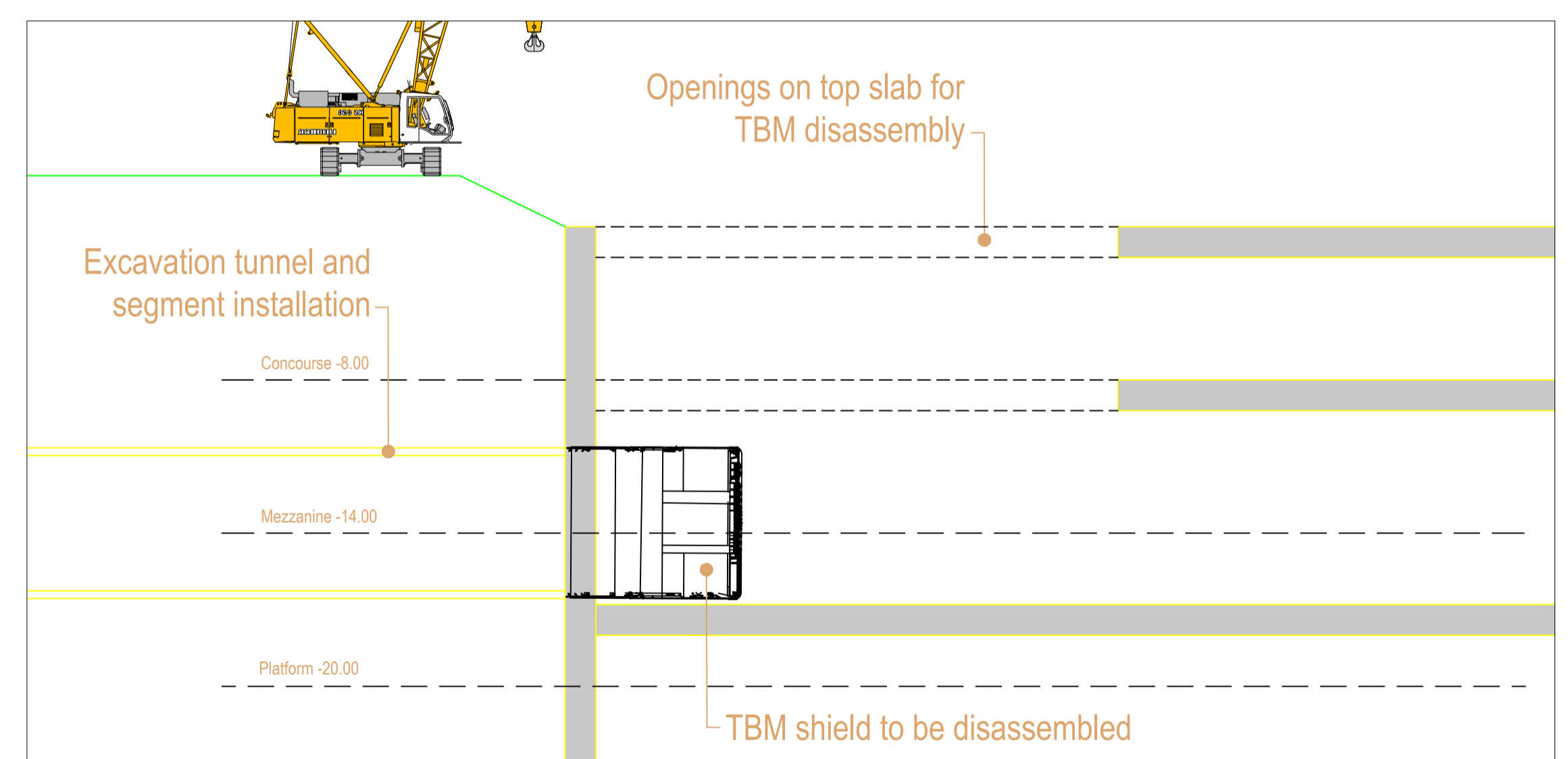
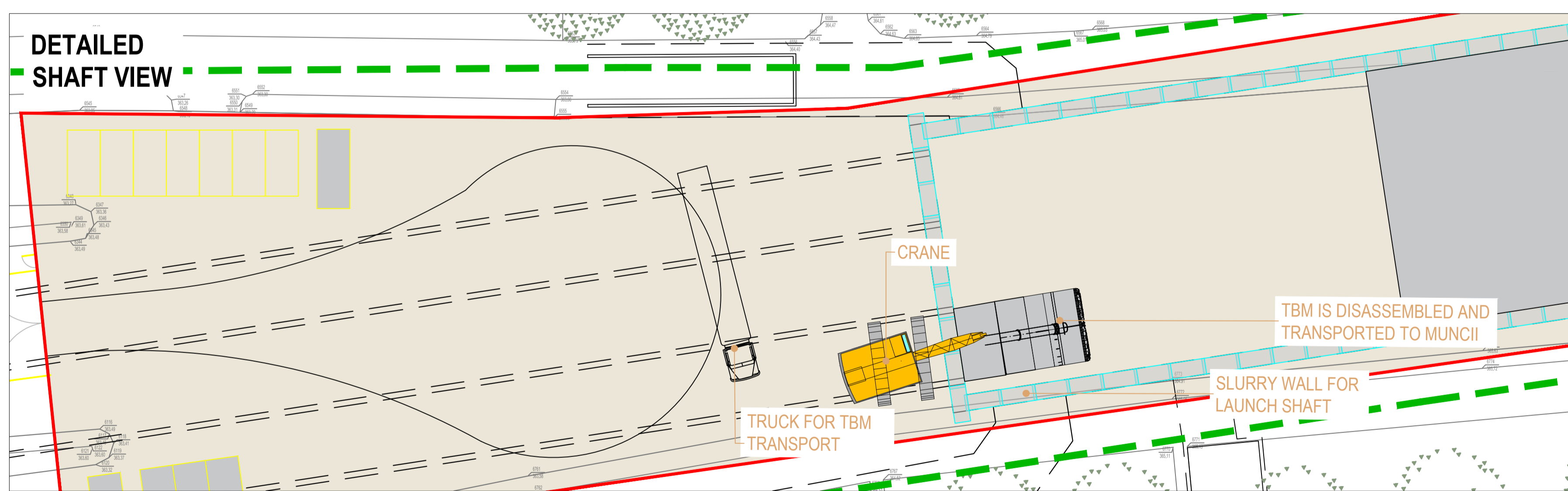
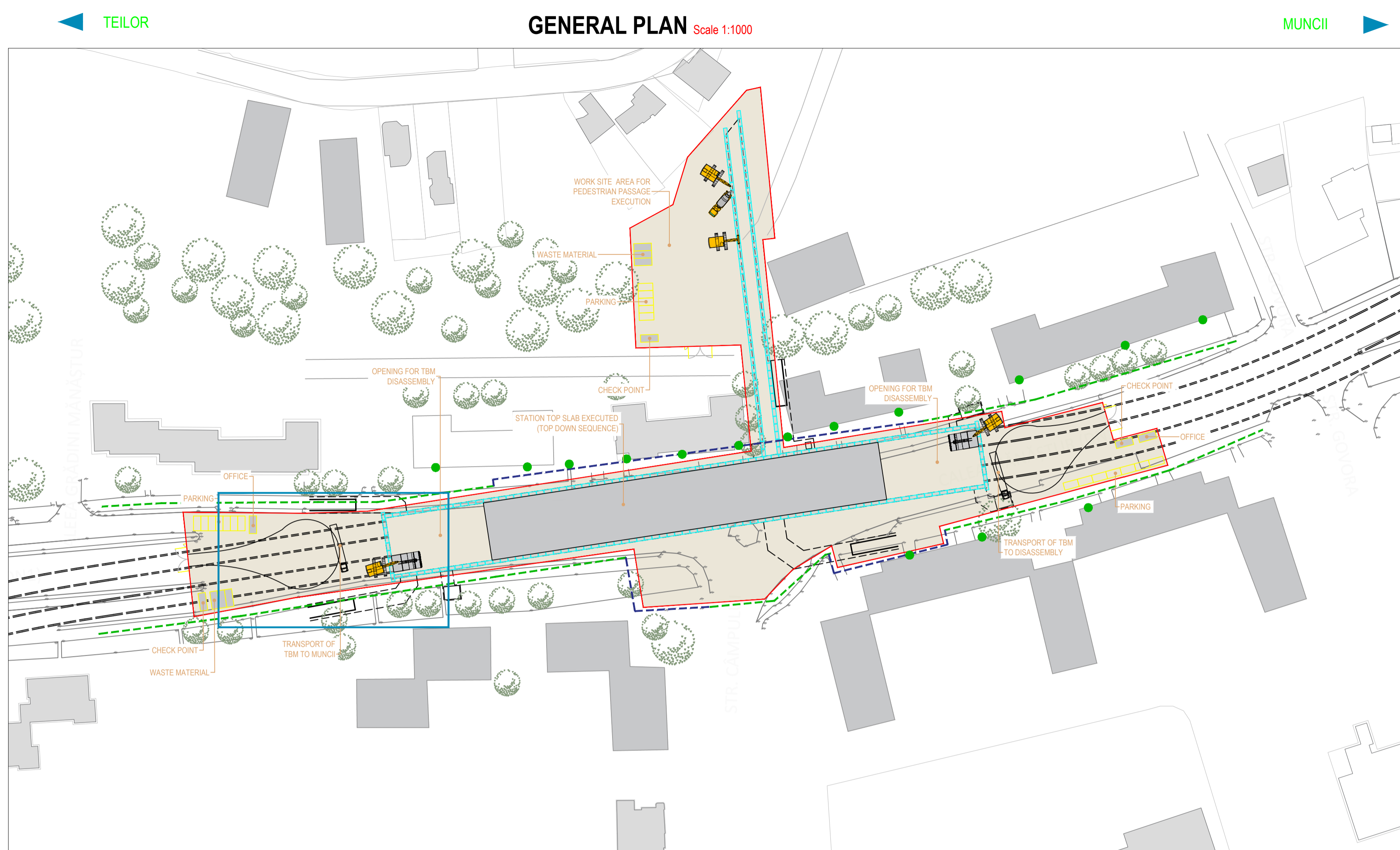

BENEFICIAR MUNICIPIUL CLUJ-NAPOCA Cluj-Napoca, Str. Mărilor nr. 3		
PROIECTANT ASOCIEREA SWS ENGINEERING SPA - SYSTRA - METRANS ENGINEERING SRL Prezentul document este proprietatea intelectuală a Asocierii. Reproducerea sau difuzarea acestuia este interzisă fără acordul scris al Asocierii.		
PROIECTANT DE SPECIALITATE		
DENUMIRE CONTRACT TREN METROPOLITAN GILĂU - FLOREȘTI - CLUJ-NAPOCA - BACIU - APAHIDA - JUCU - BONȚIDA ETAPA I A SISTEMULUI DE TRANSPORT METROPOLITAN RAPID CLUJ: MAGISTRALA I DE METROU SI TREN METROPOLITAN COMPONENTA 1. MAGISTRALA I DE METROU		
TITLU LIVRABIL: MEMORIU DE PREZENTARE PRIVIND EVALUAREA IMPACTULUI ASUPRA MEDIULUI (CONFORM ANEXA 5.E DIN CADRUL LEGII NR. 292/2018) ANEXA 6. PLANURI STRUCTURĂ	TITLU PLAN: TEHNOLOGIE DE EXECUTIE TUNEL SCOATERE SCUT STATA 8. SFANTA MARIA PLAN DE REFERINTA: STEREO 70 SISTEM DE PROIECTIE: MN 1975 CONTRACT: 201010/15.04.2020 PROIECT: C201010/2020	Jaspers
DESENAT ing. N. TABARELLI	SEMNATURA ing. G. TOSTI	ISCARA: DATA: APR. 2021 FAZA: SF/PTp COD PLAN: C201010/2020-A11LM1-MPPM-A6-ST02.03

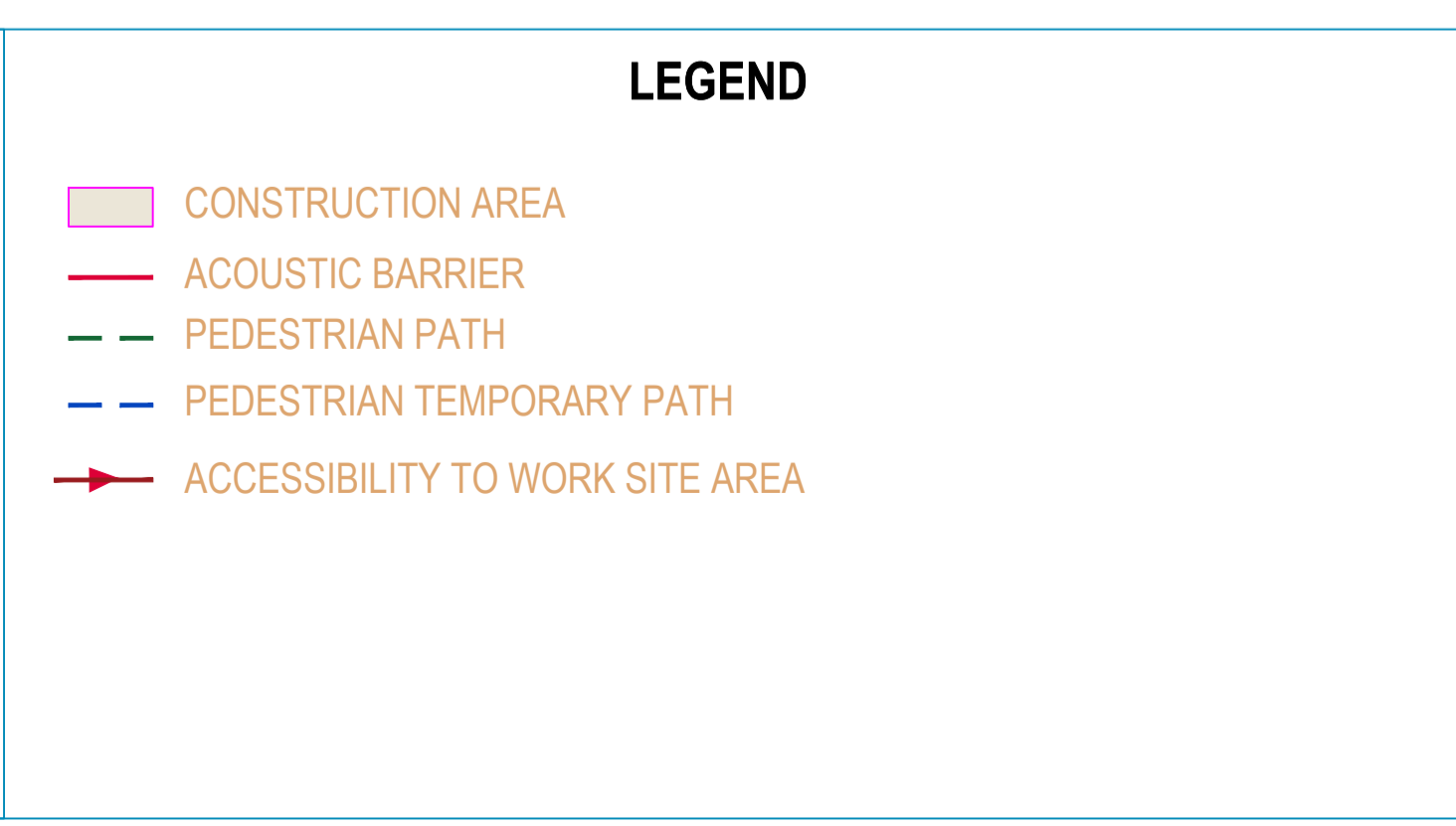
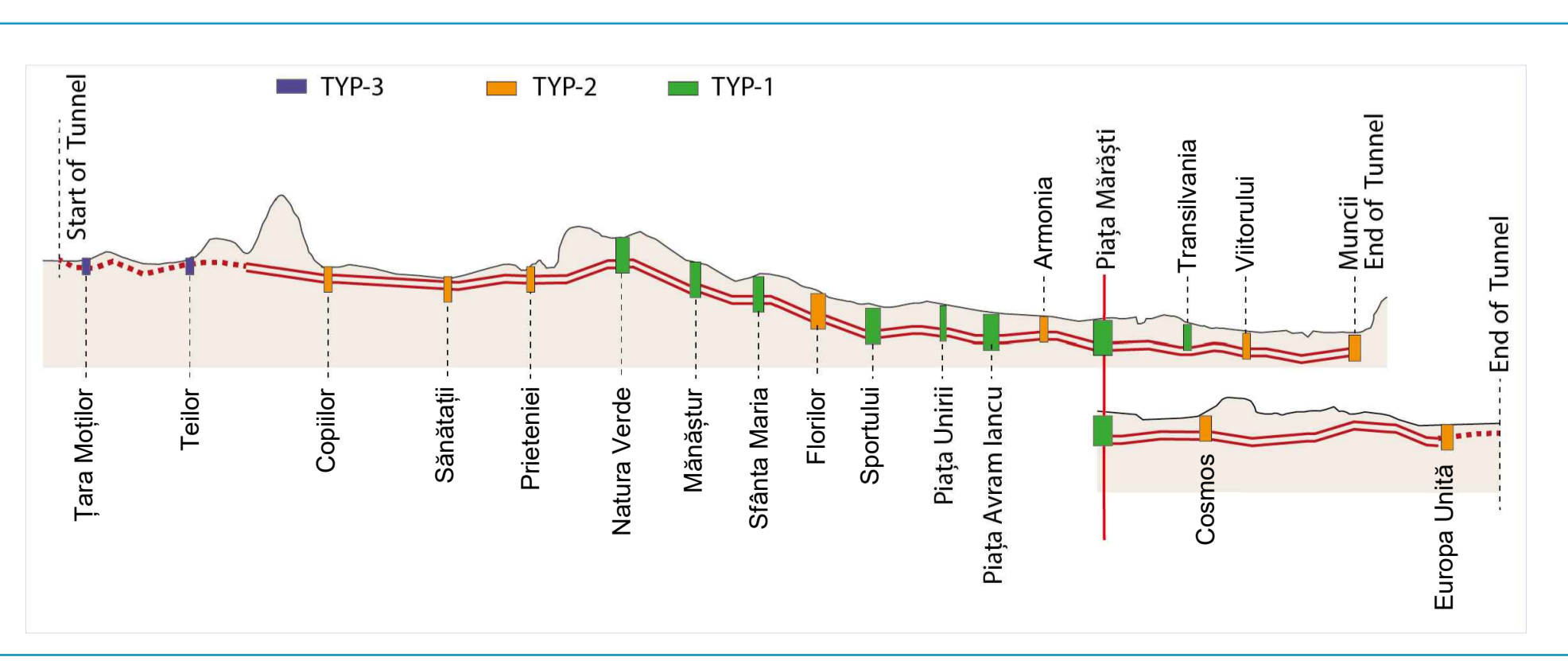
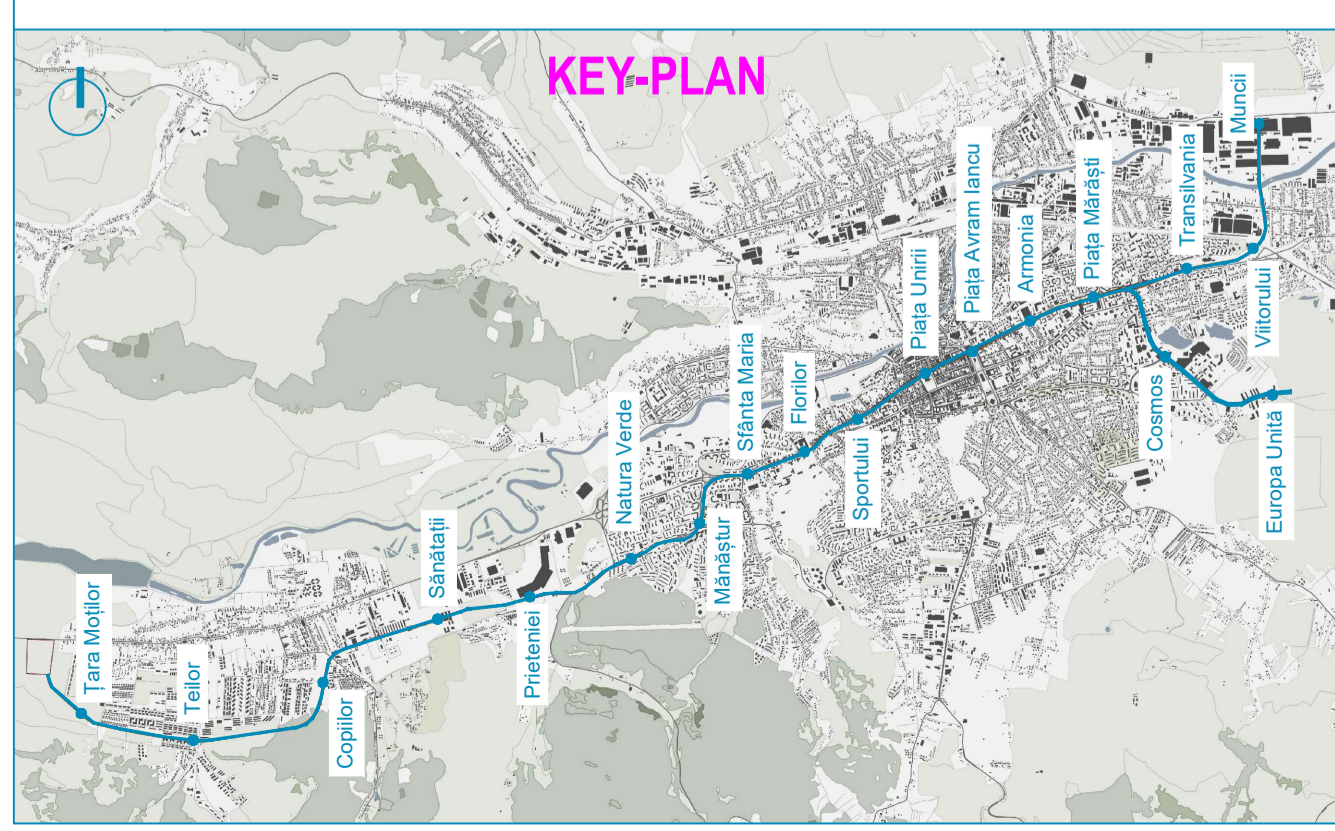
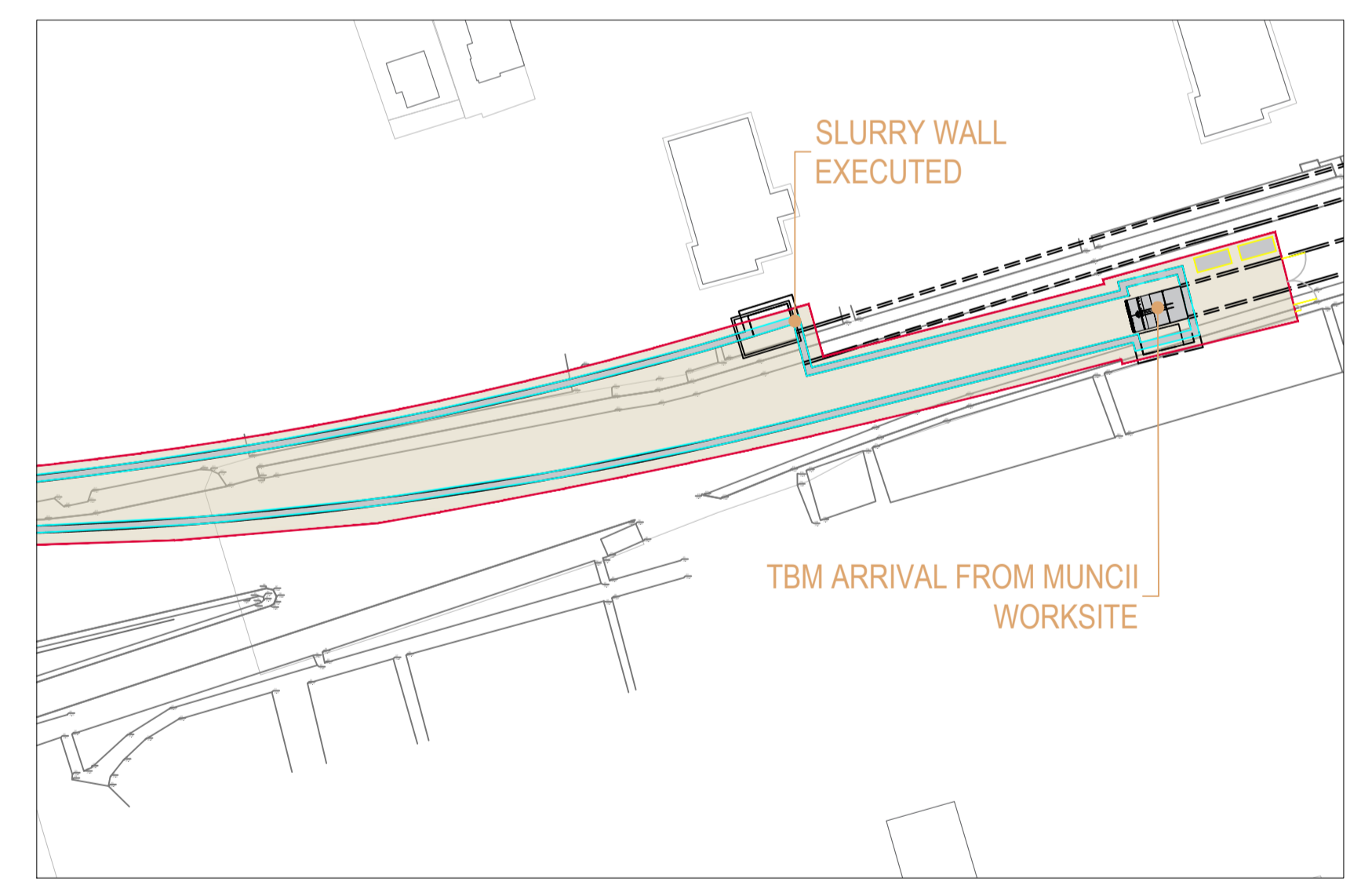
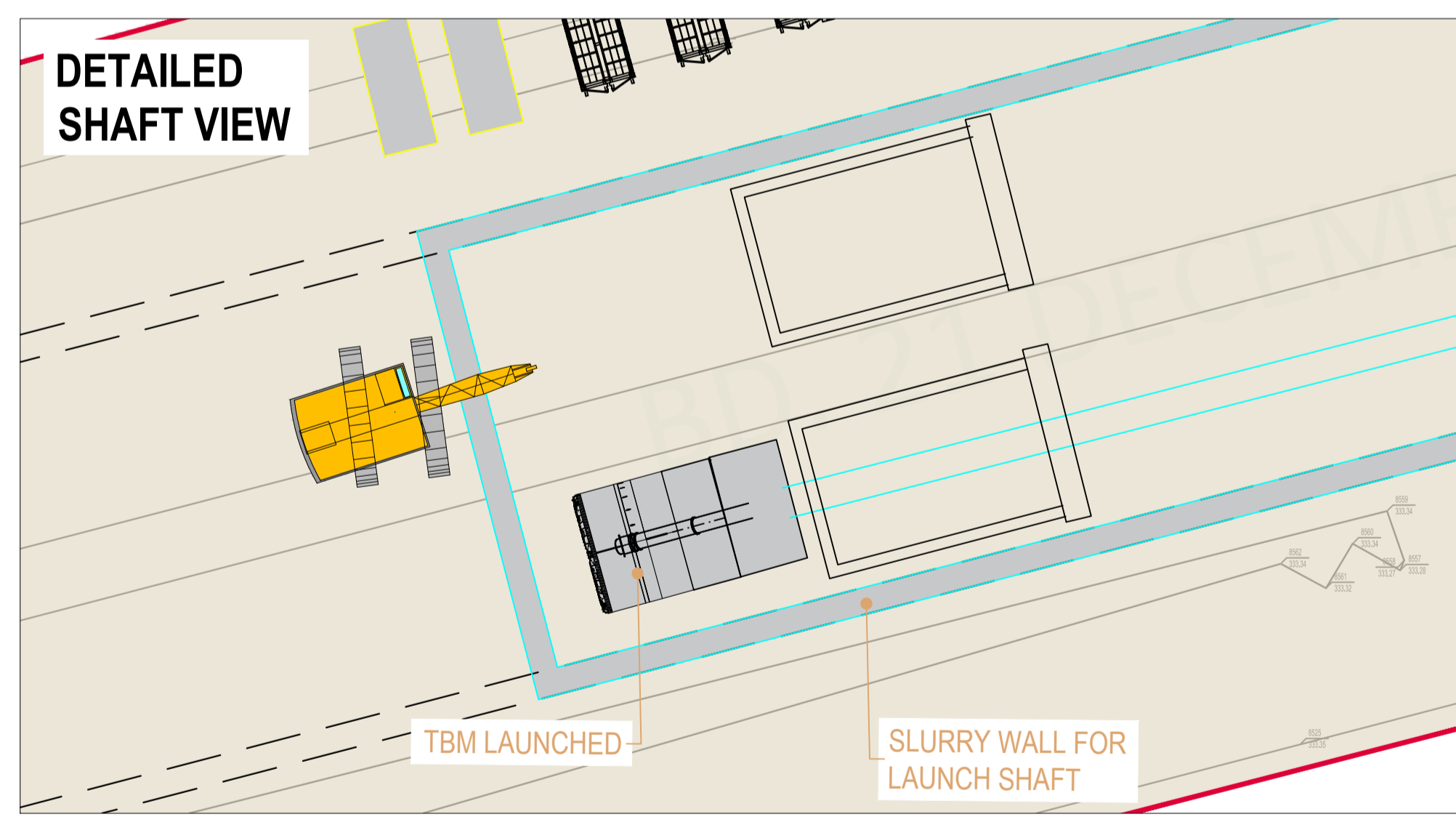
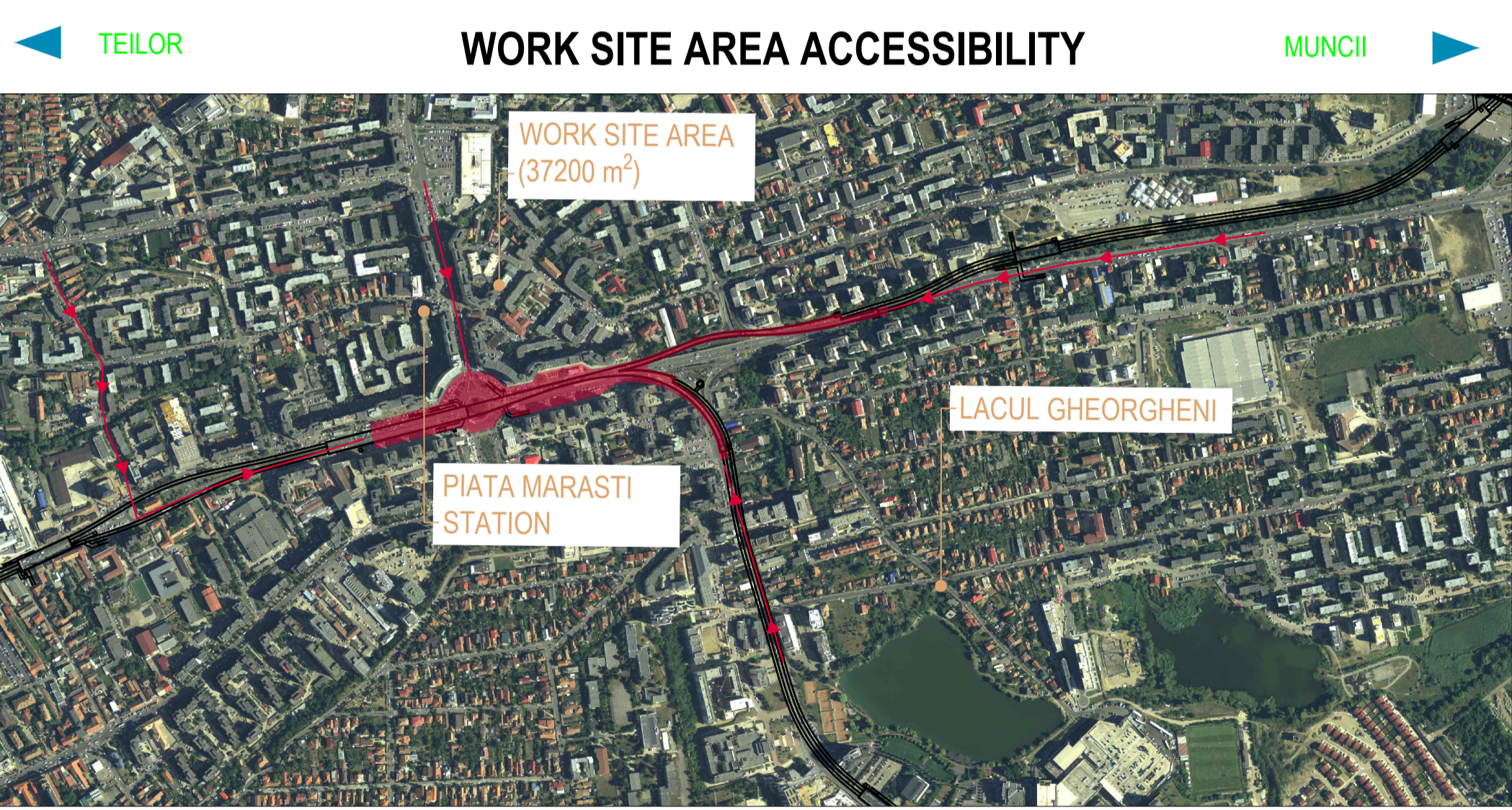
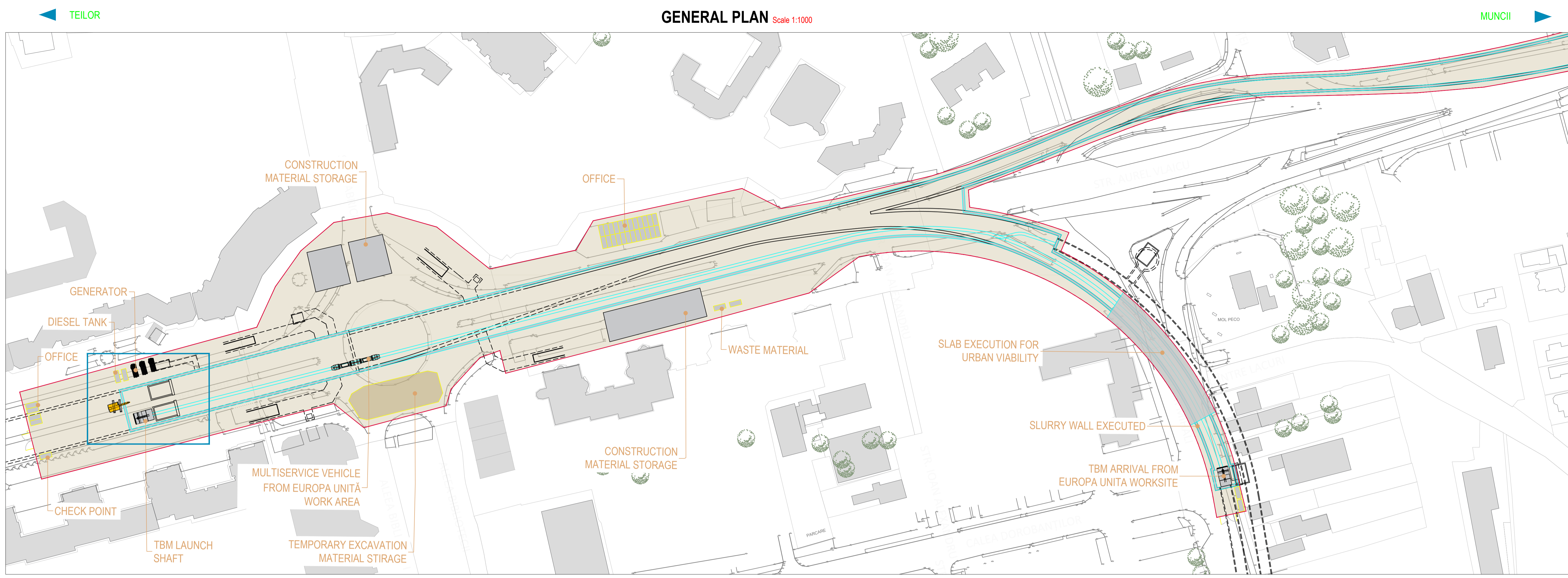

BENEFICIAR MUNICIPIUL CLUJ-NAPOCA			
PROIECTANT ASOCIERIA SWS ENGINEERING SPA - SYSTRA - METRANS ENGINEERING SRL			
<small>Prezentul document este proprietatea intelectuală a Asocierii. Reproducerea sau difuzarea acestuia este interzisă fără acordul scris al Asocierii.</small>			
PROIECTANT DE SPECIALITATE			
DENUMIRE CONTRACT			
TREN METROPOLITAN GILĂU - FLOREȘTI - CLUJ-NAPOCA - BACIU - APAHIDA - JUCU - BONȚIDA			
ETAPA I A SISTEMULUI DE TRANSPORT METROPOLITAN RAPID CLUJ: MAGISTRALA I DE METROU SI TREN METROPOLITAN COMPONENTA 1. MAGISTRALA I DE METROU			
TITLU LIVRABIL:		TITLU PLAN:	
MEMORIU DE PREZENTARE PRIVIND EVALUAREA IMPACTULUI ASUPRA MEDIULUI (CONFORM ANEXA 5.E DIN CADRUL LEGII NR. 292/2018)		TEHNOLOGIE DE EXECUTIE TUNEL SCOATERE / LANSARE SCUT	
ANEXA 6. PLANURI STRUCTURĂ		STATA 14, PIATA MARASTI	
		PLAN DE REFERINTA - STEREO 70	
		SISTEM DE PROIECTIE - MN 1975	
		CONTRACT: 201010/15.04.2020	
DESENAT ing. N. TABARELLI		SEMNAȚURA [Signature]	
PROIECTAT ing. G. TOSTI		ISCARA: -	
SEF PROIECT ing. I. OPREA		DATA: APR. 2021	
		FAZA: SF/PTp	
		COD PLAN: C201010/2020-A11LM1-MPPM-A6-ST02.04	

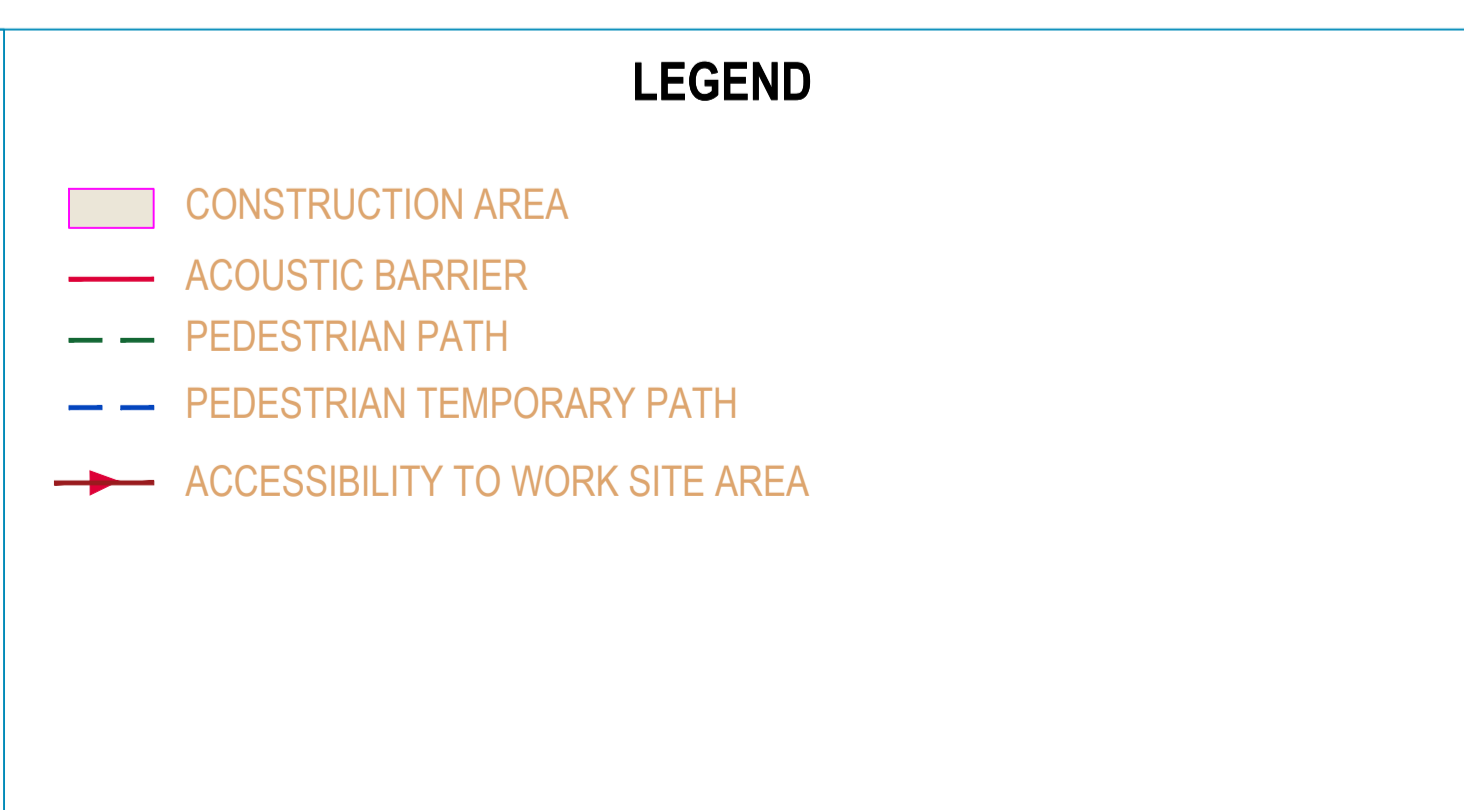
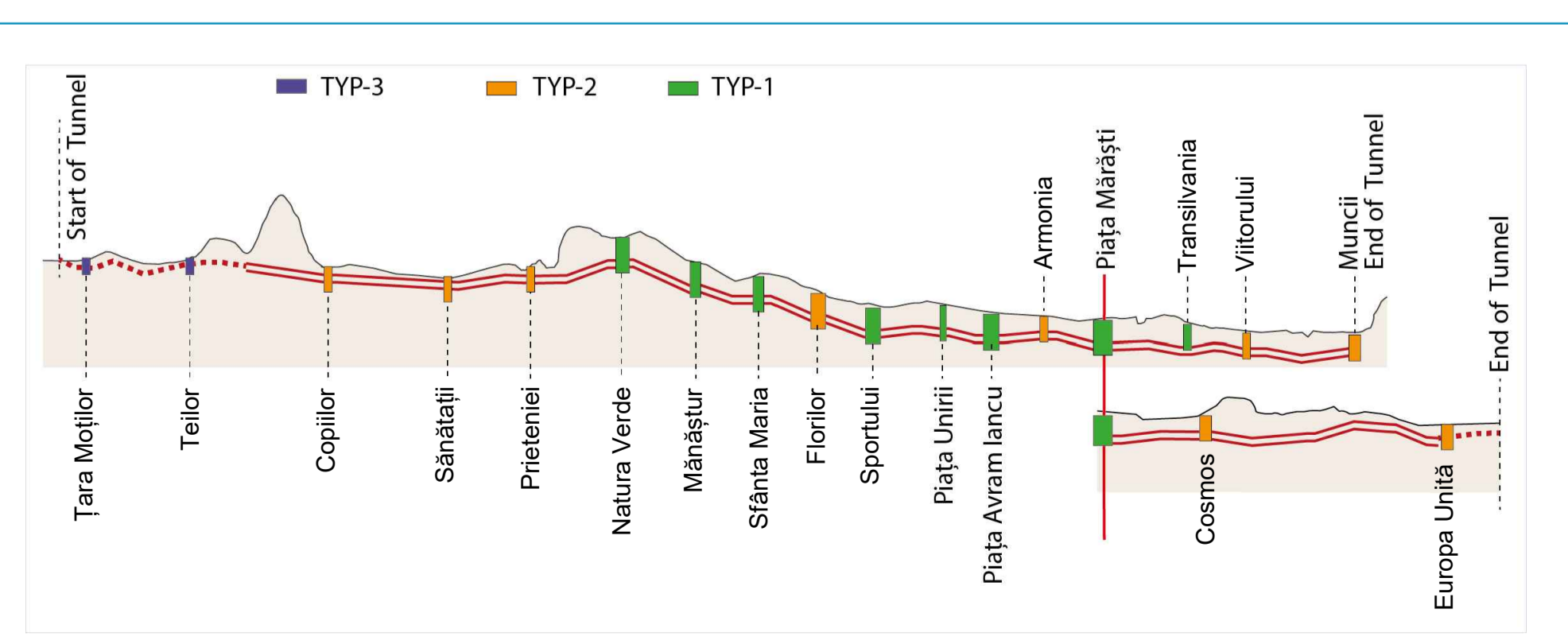
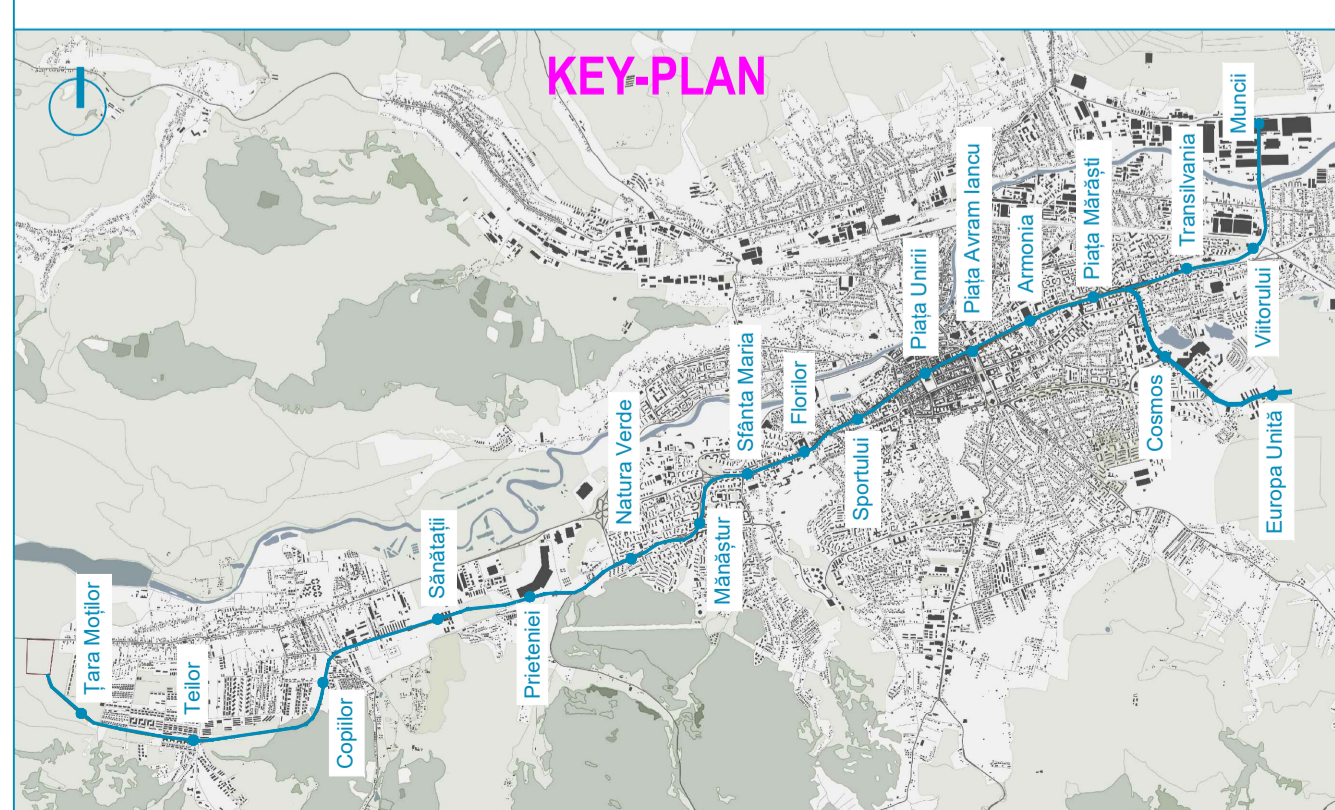
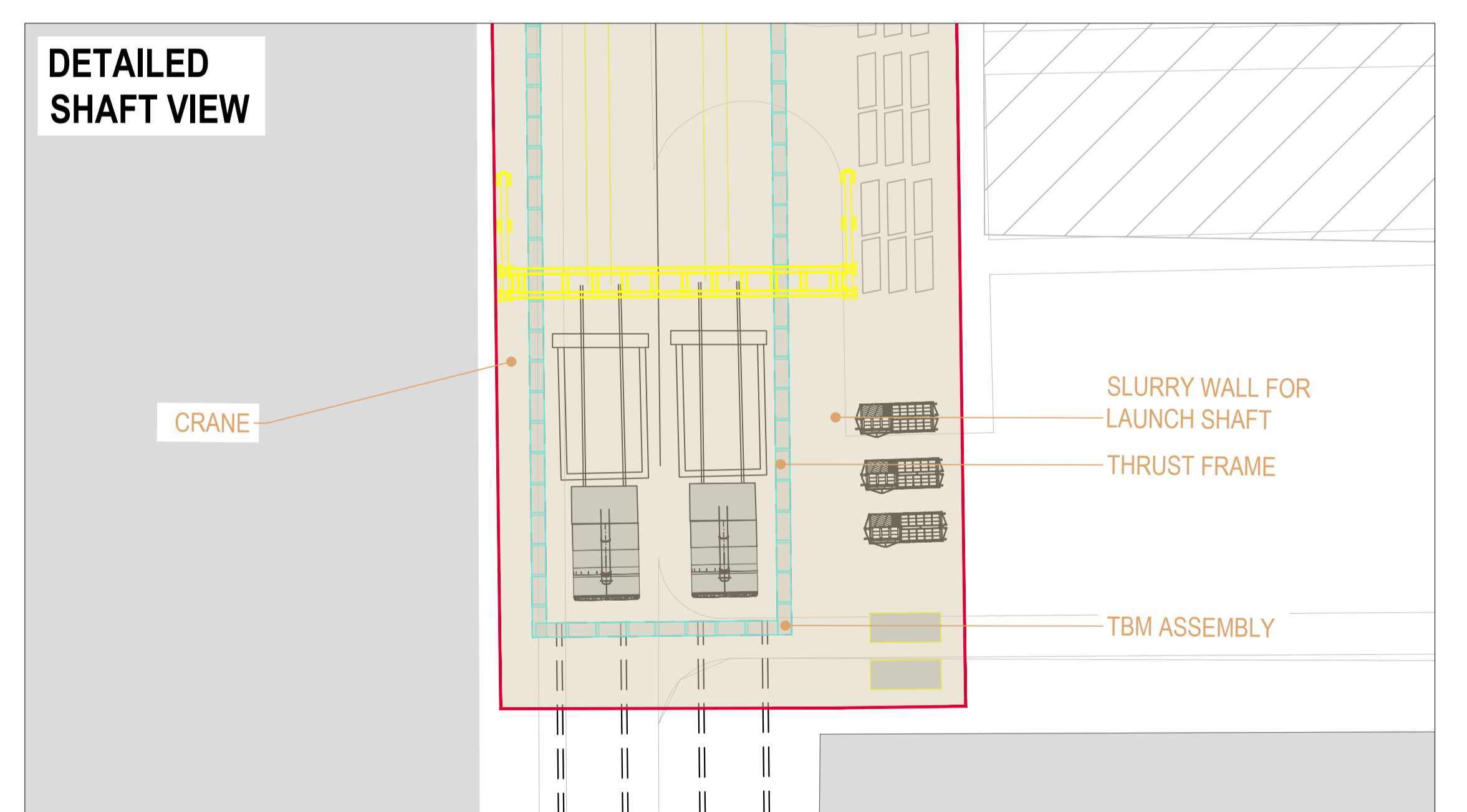
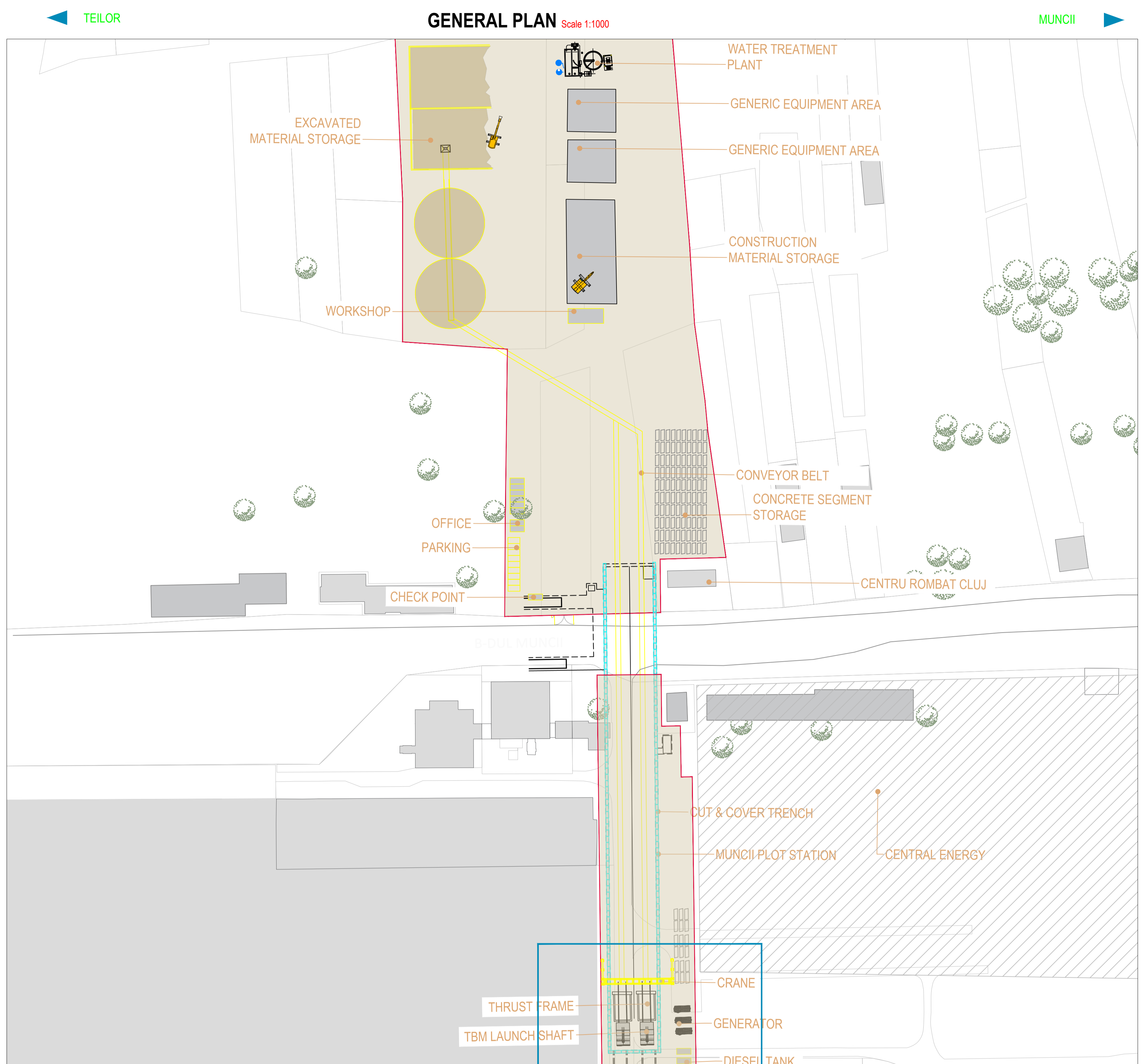

<p>BENEFICIAR MUNICIPIUL CLUJ-NAPOCA Cluj-Napoca, Str. Motilor nr. 3</p>		<p>PROIECTANT ASOCIEREA SWS ENGINEERING SPA - SYSTRA - METRANS ENGINEERING SRL Prezentul document este proprietatea intelectuală a Asocierii. Reproducerea sau difuzarea acestuia este interzisă fără acordul scris al Asocierii.</p>
<p>PROIECTANT DE SPECIALITATE</p>		
<p>DENUMIRE CONTRACT TREN METROPOLITAN GILĂU - FLOREȘTI - CLUJ-NAPOCA - BACIU - APAHIDA - JUCU - BONȚIDA ETAPA I A SISTEMULUI DE TRANSPORT METROPOLITAN RAPID CLUJ: MAGISTRALA I DE METROU ȘI TREN METROPOLITAN COMPONENTA 1. MAGISTRALA I DE METROU</p>		
<p>TITLU LIVRABIL: MEMORIU DE PREZENTARE PRIVIND EVALUAREA IMPACTULUI ASUPRA MEDIULUI (CONFORM ANEXA 5.E DIN CADRUL LEGII NR. 292/2018)</p>	<p>TITLU PLAN: TEHNOLOGIE DE EXECUTIE TUNEL LANȘARE SCUT STATA 17, MUNCII PLAN DE REFERINȚĂ: STEREO 70 SISTEM DE PROIECTIE: MN 1975</p>	<p>CONTRACT: 201010/15.04.2020 PROIECT: C201010/2020</p>
<p>DESENAT ing. N. TABARELLI</p>	<p>SEMNAȚURA</p>	<p>ISCARA: -</p>
<p>PROIECTAT ing. G. TOSTI</p>	<p>DATA: APR. 2021</p>	<p>FAZA: SF/PTp</p>
<p>SEF PROIECT ing. I. OPREA</p>	<p>COD PLAN: C201010/2020-A11LM1-MPPM-A6-ST02.05</p>	

GENERAL PLAN Scale 1:1000

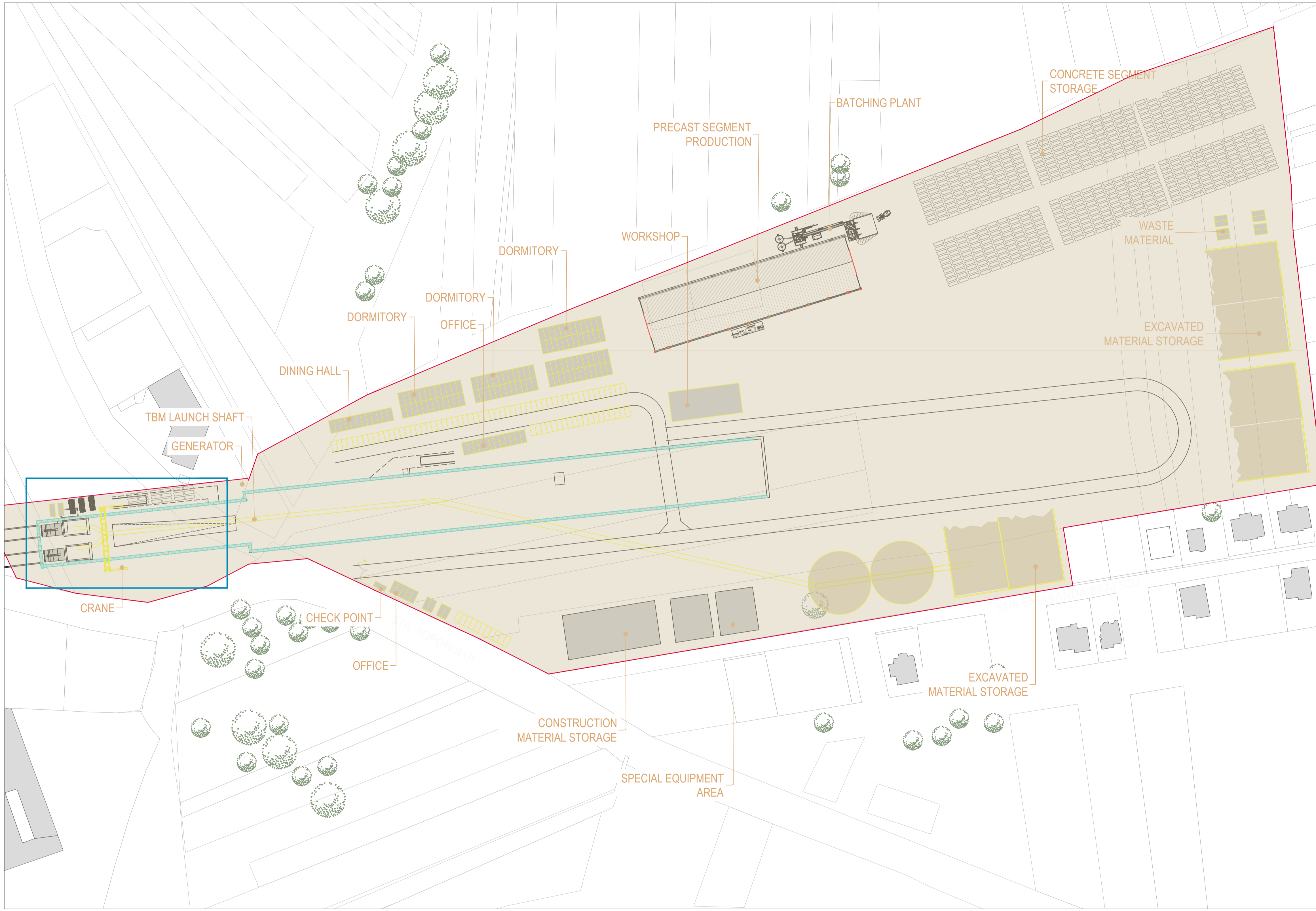

WORK SITE AREA ACCESSIBILITY

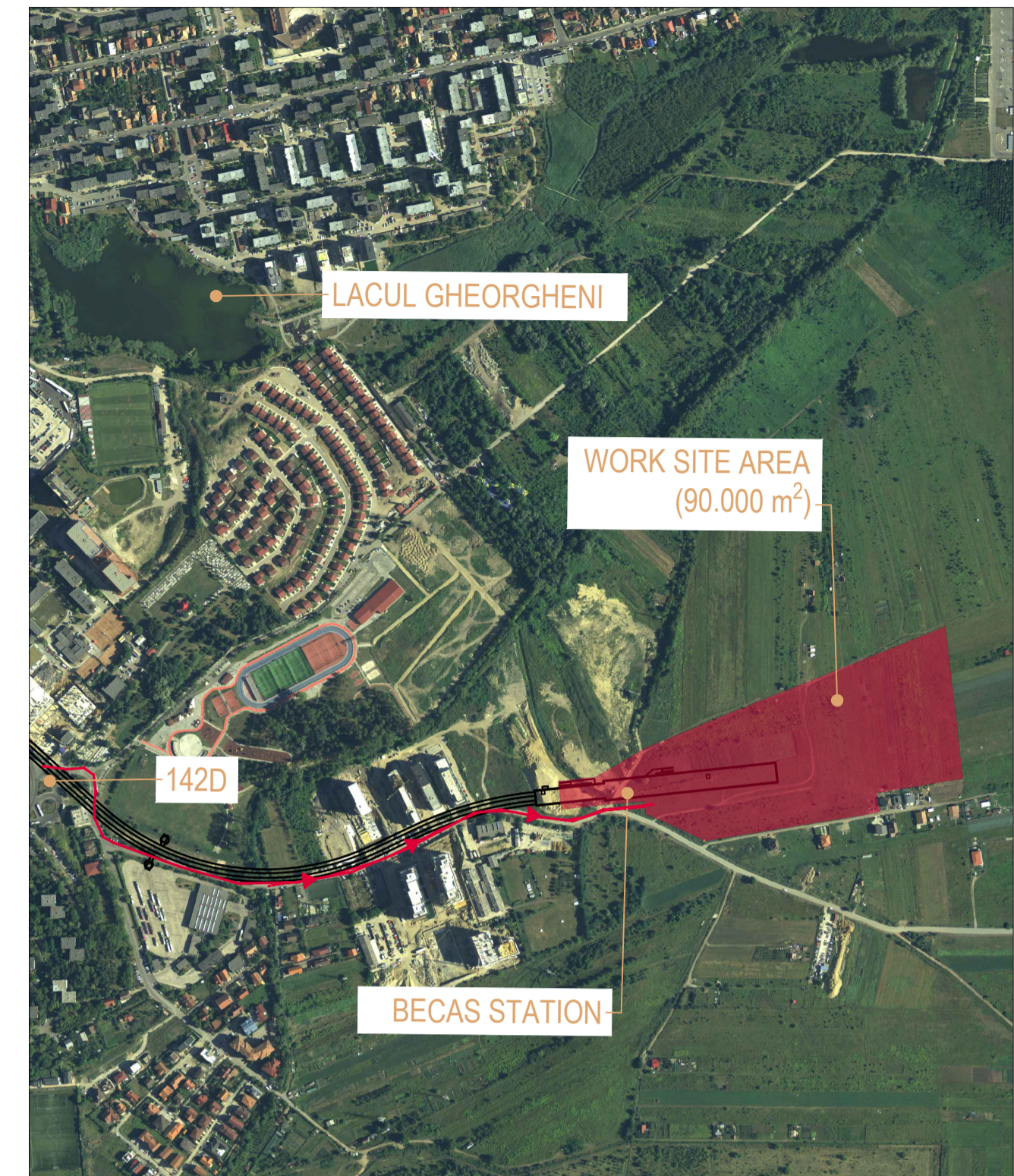

DETAILED SHAFT VIEW

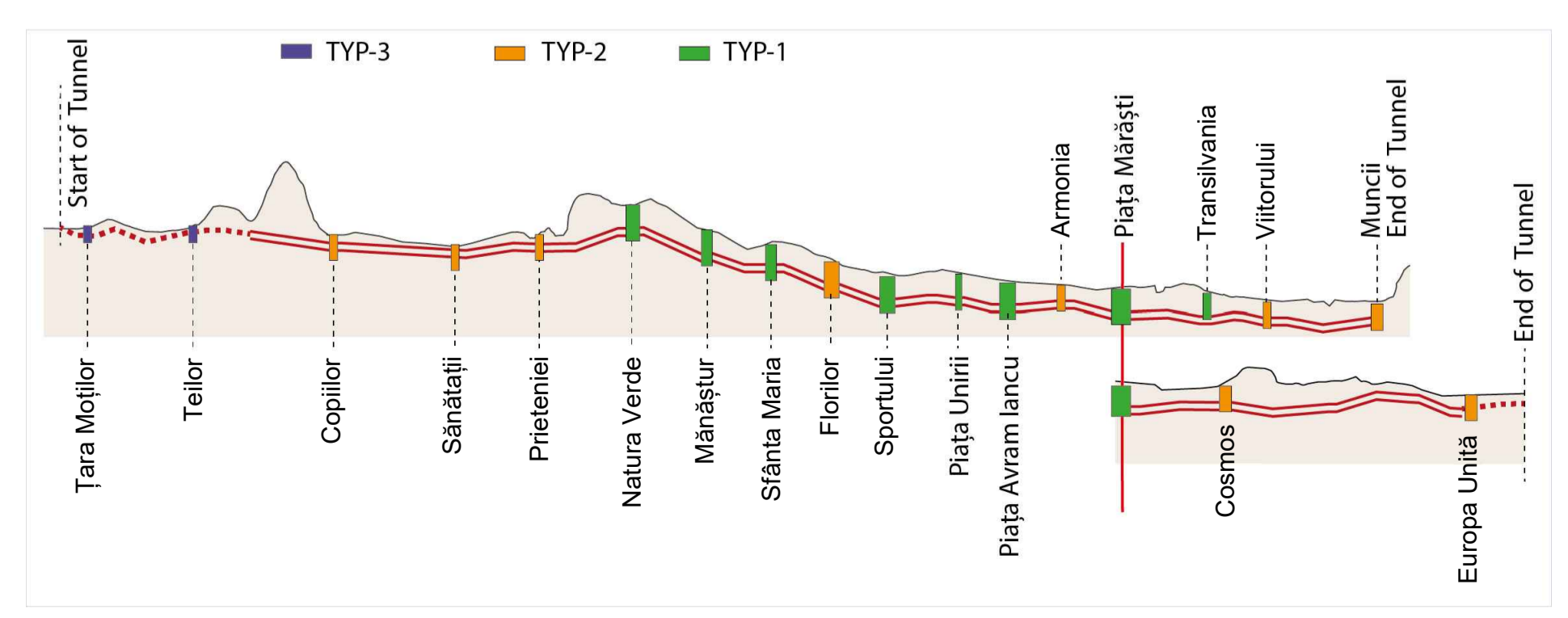
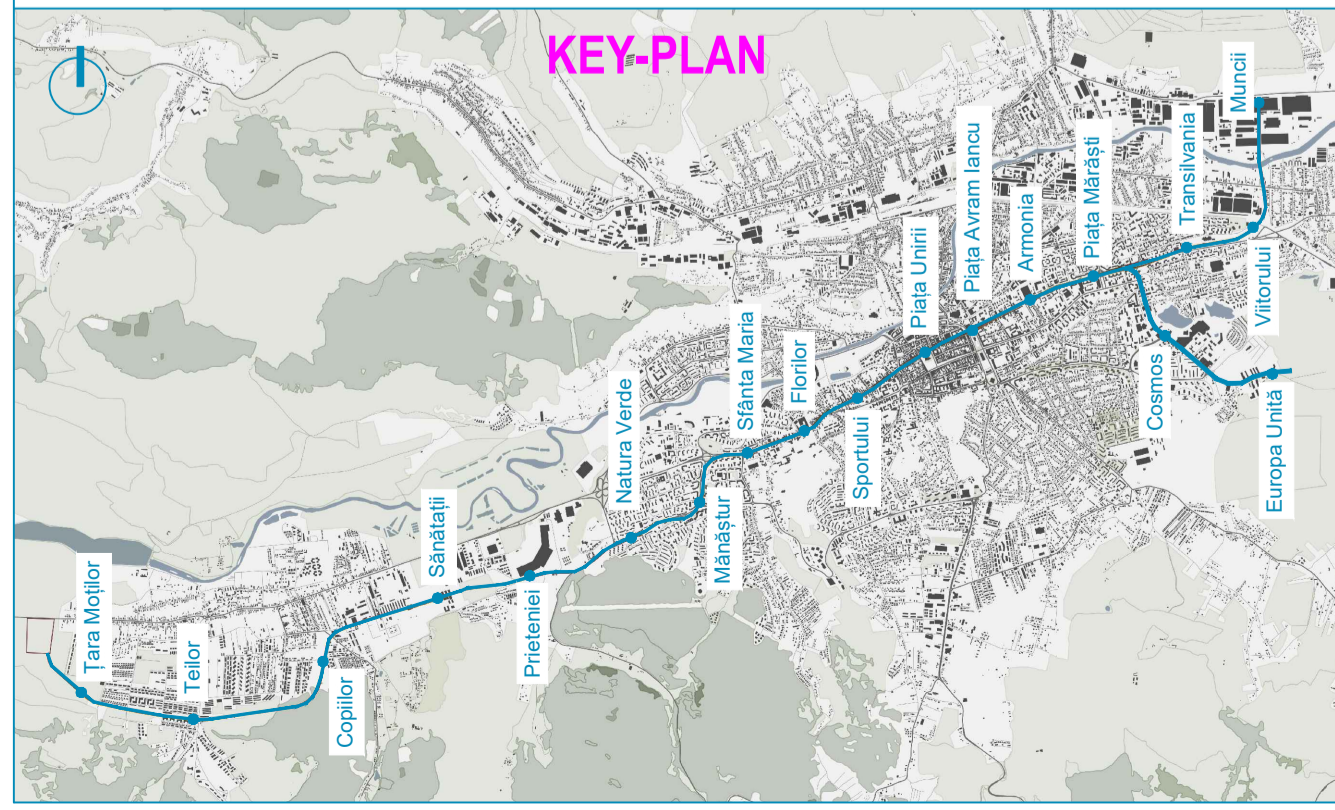
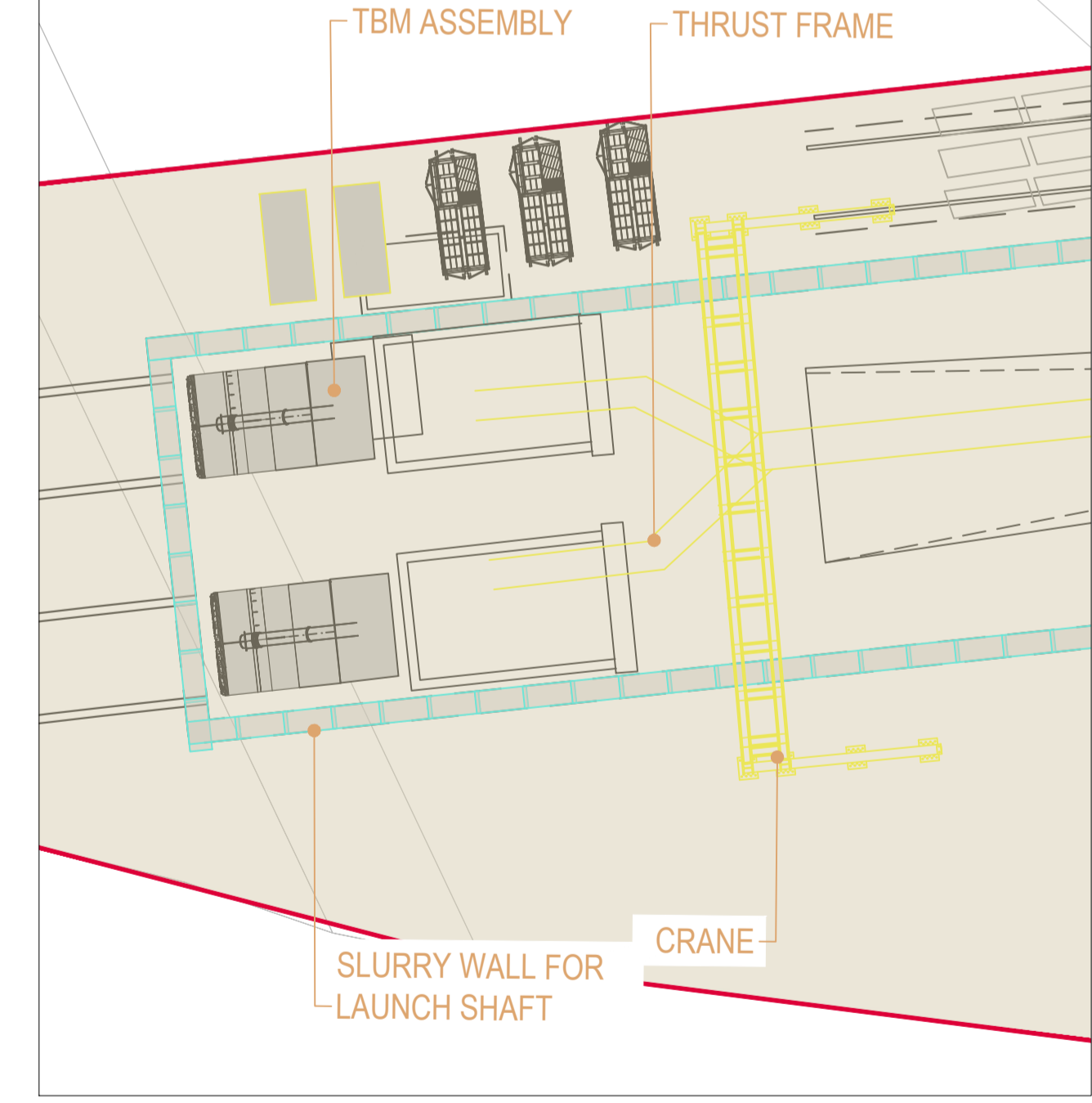

- LEGEND**
- CONSTRUCTION AREA
 - ACOUSTIC BARRIER
 - PEDESTRIAN PATH
 - PEDESTRIAN TEMPORARY PATH
 - ACCESSIBILITY TO WORK SITE AREA

<p>BENEFICIAR MUNICIPIUL CLUJ-NAPOCA</p>	
<p>PROIECTANT ASOCIERIA SWS ENGINEERING SPA - SYSTRA - METRANS ENGINEERING SRL</p>	
<p>PROIECTANT DE SPECIALITATE</p>	
<p>DENUMIRE CONTRACT TREN METROPOLITAN GILĂU - FLOREȘTI - CLUJ-NAPOCA - BACIU - APAHIDA - JUCU - BONȚIDA</p>	
<p>ETAPA I A SISTEMULUI DE TRANSPORT METROPOLITAN RAPID CLUJ: MAGISTRALA I DE METROU SI TREN METROPOLITAN COMPONENTA 1. MAGISTRALA I DE METROU</p>	
<p>TITLU LIVRABIL: MEMORIU DE PREZENTARE PRIVIND EVALUAREA IMPACTULUI ASUPRA MEDIULUI (CONFORM ANEXA 5.E DIN CADRUL LEGII NR. 292/2018)</p>	<p>TITLU PLAN: TEHNOLOGIE DE EXECUTIE TUNEL LANȘARE SCUT STATA 19. EUROPA UNITĂ PLAN DE REFERINȚA - STEREO 70 SISTEM DE PROIECTIE - MN 1975</p>
<p>ANEXA 6. PLANURI STRUCTURĂ</p>	<p>CONTRACT: 201010/15.04.2020</p>
<p>DESENAT ing. N. TABARELLI</p>	<p>SEMNIATURA</p>
<p>PROIECTAT ing. G. TOSTI</p>	<p>ISCARA: -</p>
<p>SEF PROIECT ing. I. OPREA</p>	<p>DATA: APR. 2021 FAZA: SF/PTp COD PLAN: C201010/2020-A11LM1-MPPM-A6-ST02.06</p>

This document is property of SWS Engineering. It is strictly forbidden to reproduce this drawing and to provide any related information to others without written consent.

GENERAL PLAN Scale 1:500

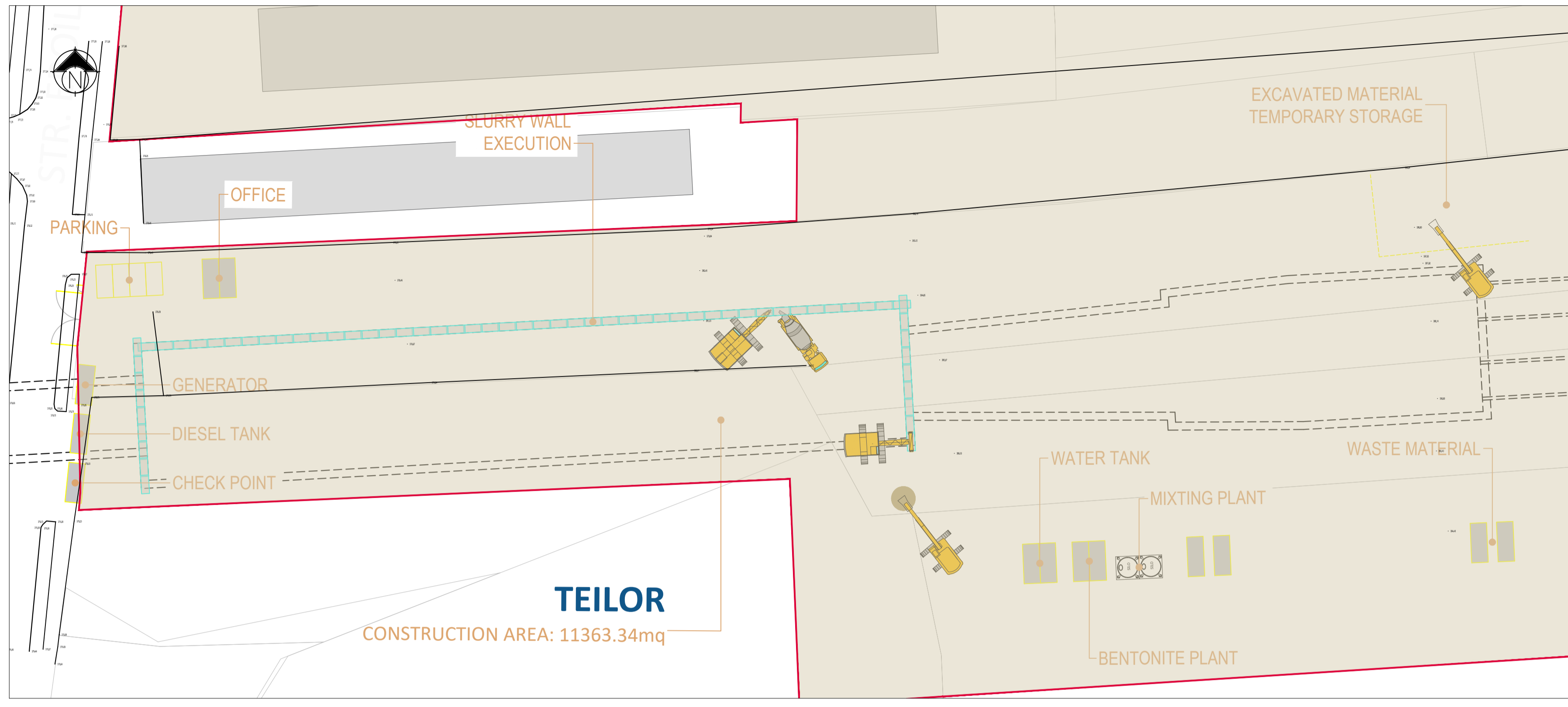

ACCESSIBILITY PLAN

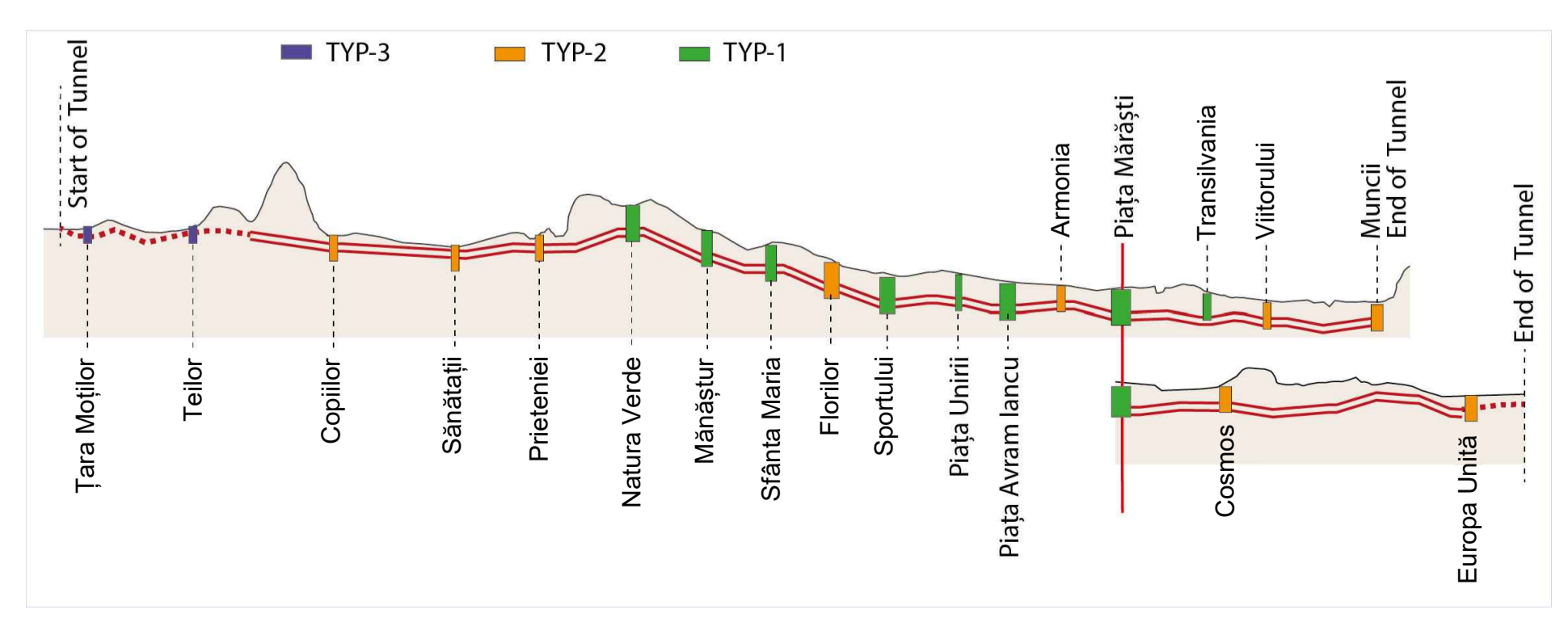
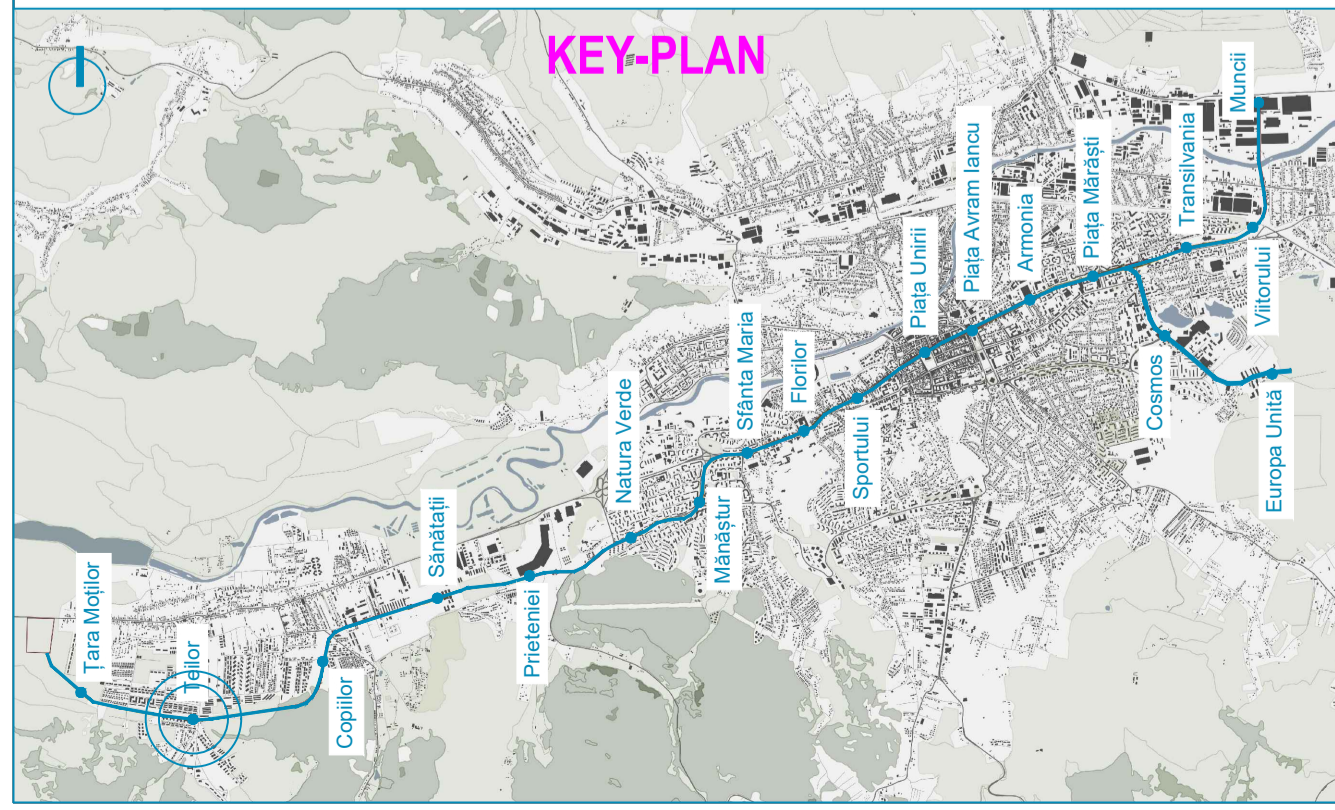
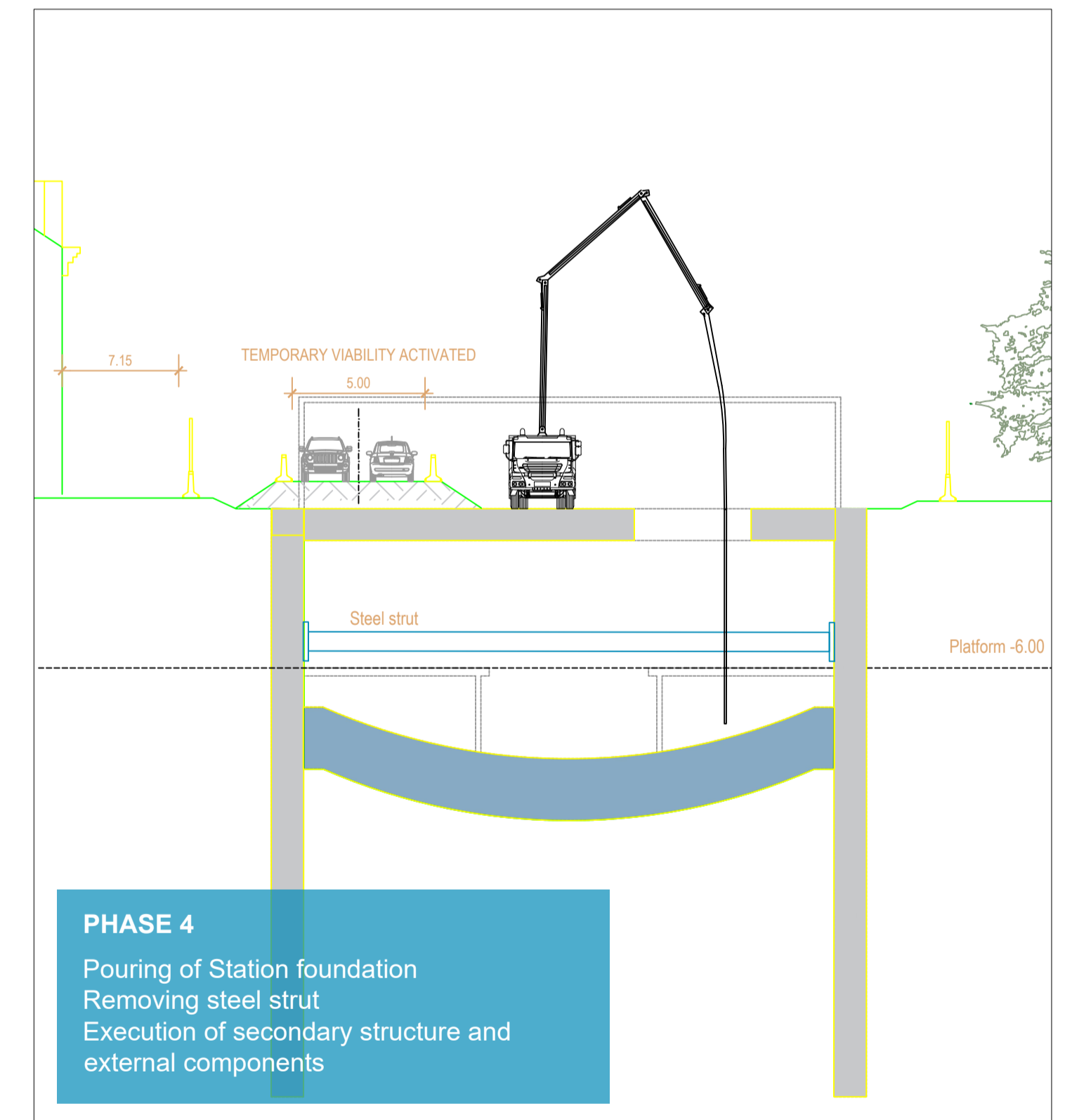
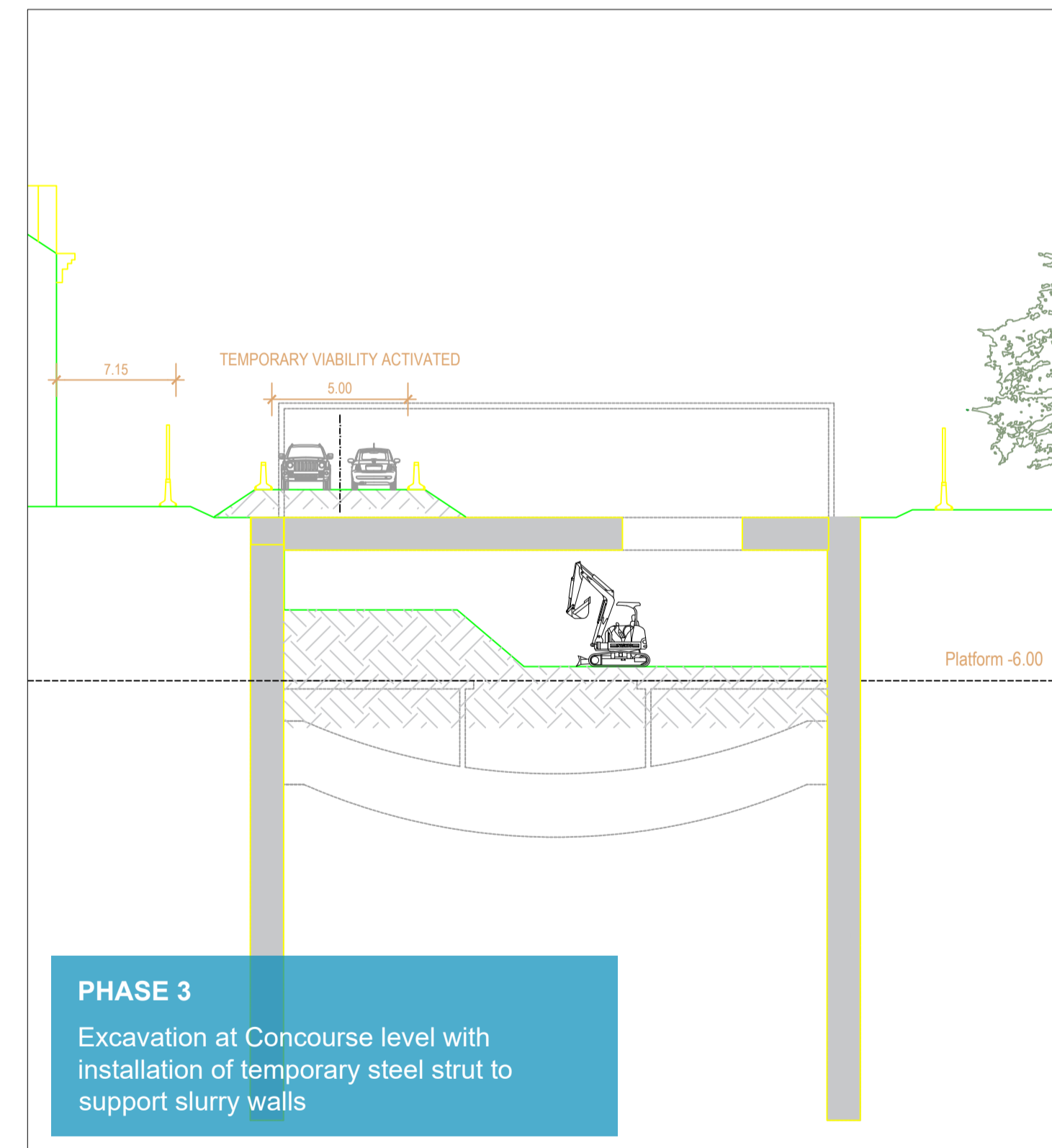
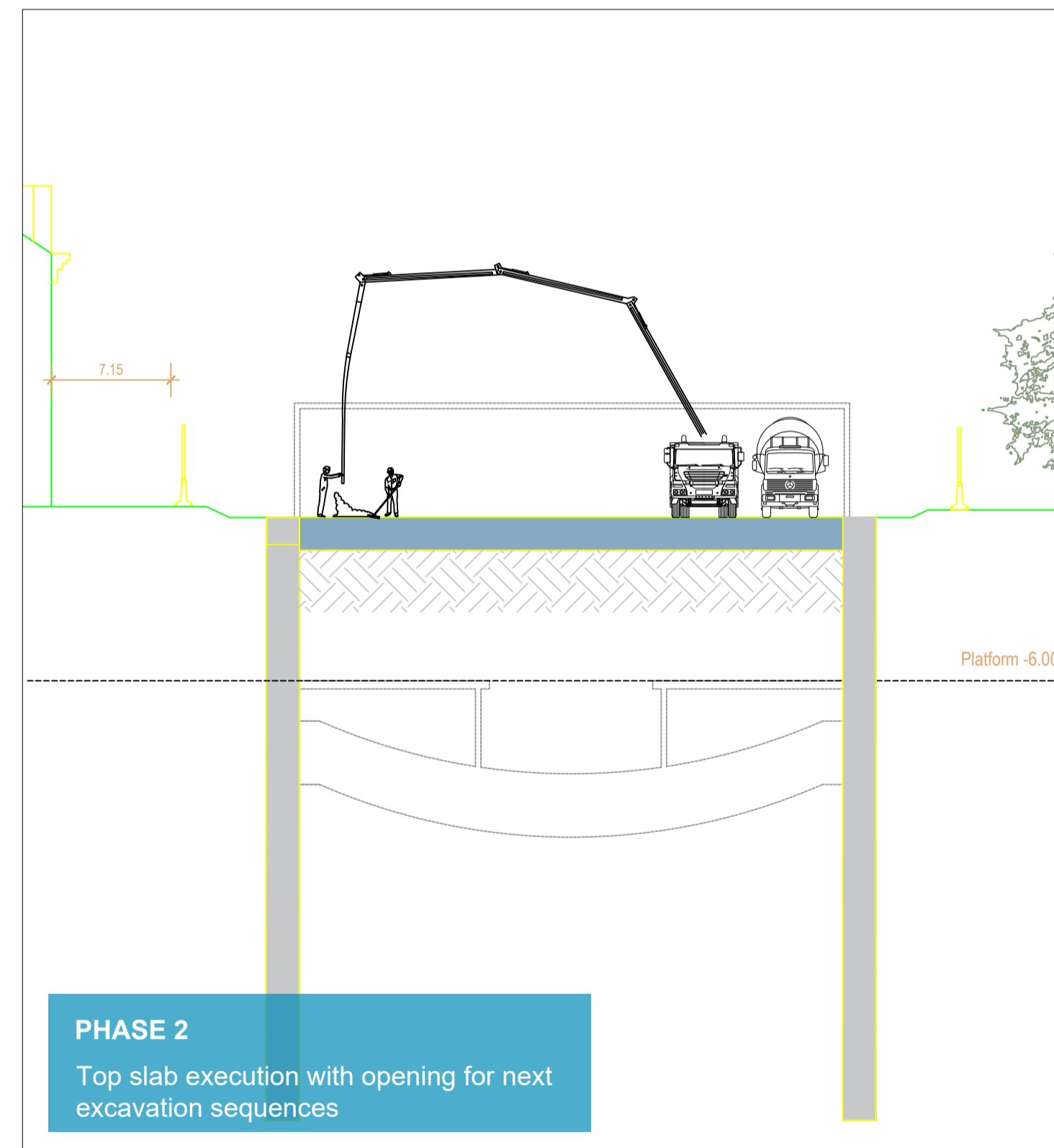
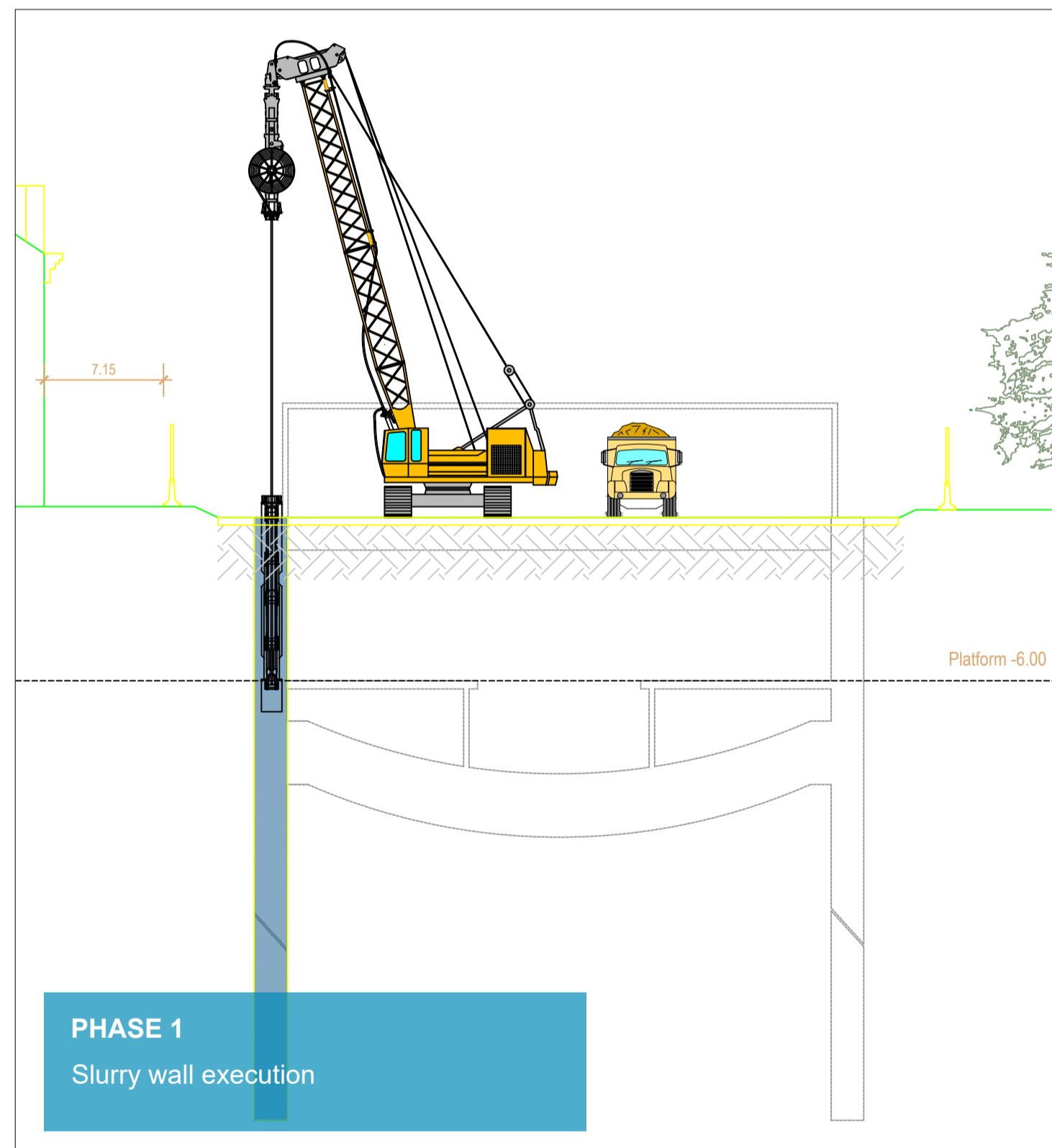

- LEGEND**
- CONSTRUCTION AREA
 - ACOUSTIC BARRIER
 - ROAD ACCESS TO THE SITE
 - PEDESTRIAN PATH

<p>BENEFICIAR MUNICIPIUL CLUJ-NAPOCA Cluj-Napoca, Str. Motilor nr. 3</p>		<p>PROIECTANT ASOCIEREA SWS ENGINEERING SPA - SYSTRA - METRANS ENGINEERING SRL Prezentul document este proprietatea intelectuală a Asocierii. Reproducerea sau difuzarea acestuia este interzisă fără acordul scris al Asocierii.</p>
<p>PROIECTANT DE SPECIALITATE</p>		
<p>DENUMIRE CONTRACT TREN METROPOLITAN GILĂU - FLOREȘTI - CLUJ-NAPOCA - BACIU - APAHIDA - JUCU - BONTIDA ETAPA I A SISTEMULUI DE TRANSPORT METROPOLITAN RAPID CLUJ: MAGISTRALA I DE METROU SI TREN METROPOLITAN COMPONENTA 1. MAGISTRALA I DE METROU</p>		
<p>TITLU LIVRABIL: MEMORIU DE PREZENTARE PRIVIND EVALUAREA IMPACTULUI ASUPRA MEDIULUI (CONFORM ANEXA 5.E DIN CADRUL LEGII NR. 292/2018)</p>	<p>TITLU PLAN: TEHNOLOGIE DE EXECUTIE STATIA 2. TEILOR</p>	<p>PLAN DE REFERINTA: STEREO 70 SISTEM DE PROIECTIE: MN 1975 CONTRACT: 201010/15.04.2020 PROIECT: SF/PTp</p>
<p>ANEXA 6. PLANURI STRUCTURĂ</p>	<p>NUME ing. N. TABARELLI</p>	<p>SEMNAȚURA ing. G. TOSTI</p>
<p>DESENAT ing. I. OPREA</p>	<p>SCARA: -</p>	<p>DATA: APR. 2021</p>
<p>PROIECTAT ing. I. OPREA</p>	<p>FAZA: SF/PTp</p>	<p>COD PLAN: C201010/2020-A11M1-MPPM-A6-ST01.03</p>

This document is property of SWS Engineering. It is strictly confidential and its reproduction is prohibited without written consent.

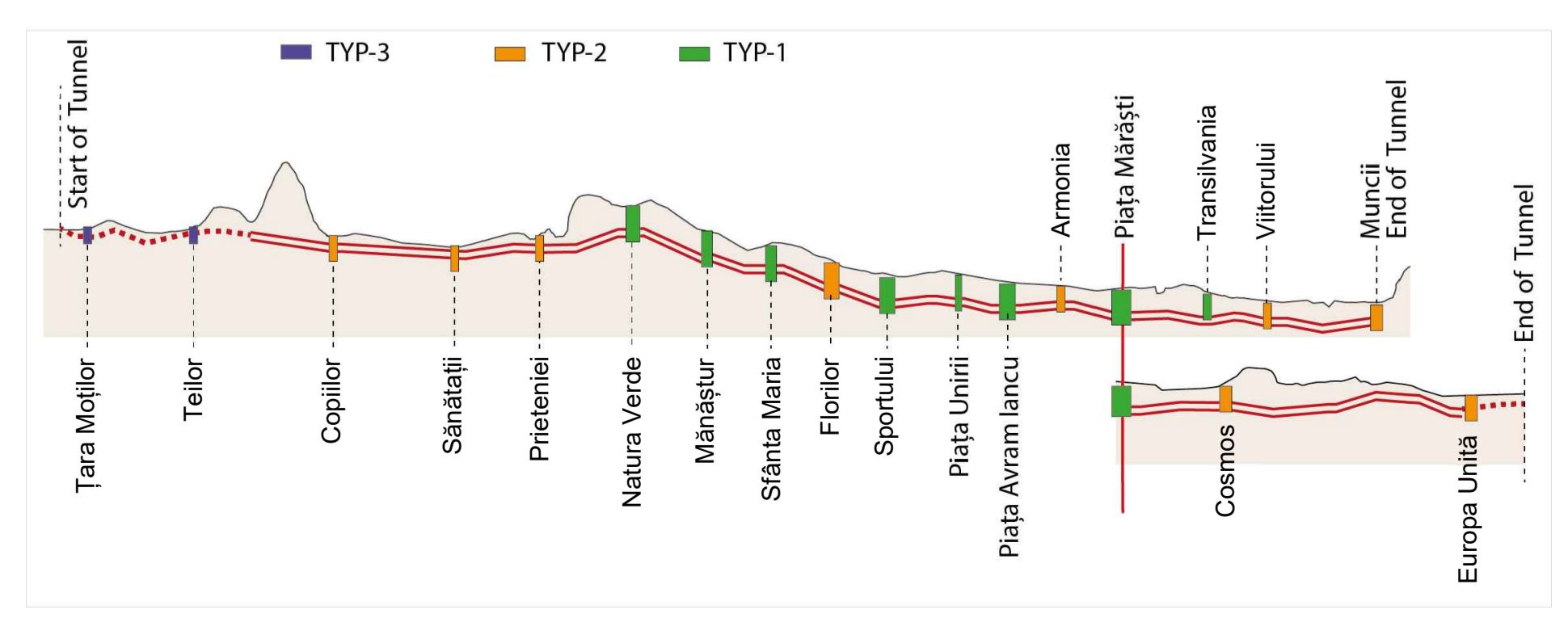
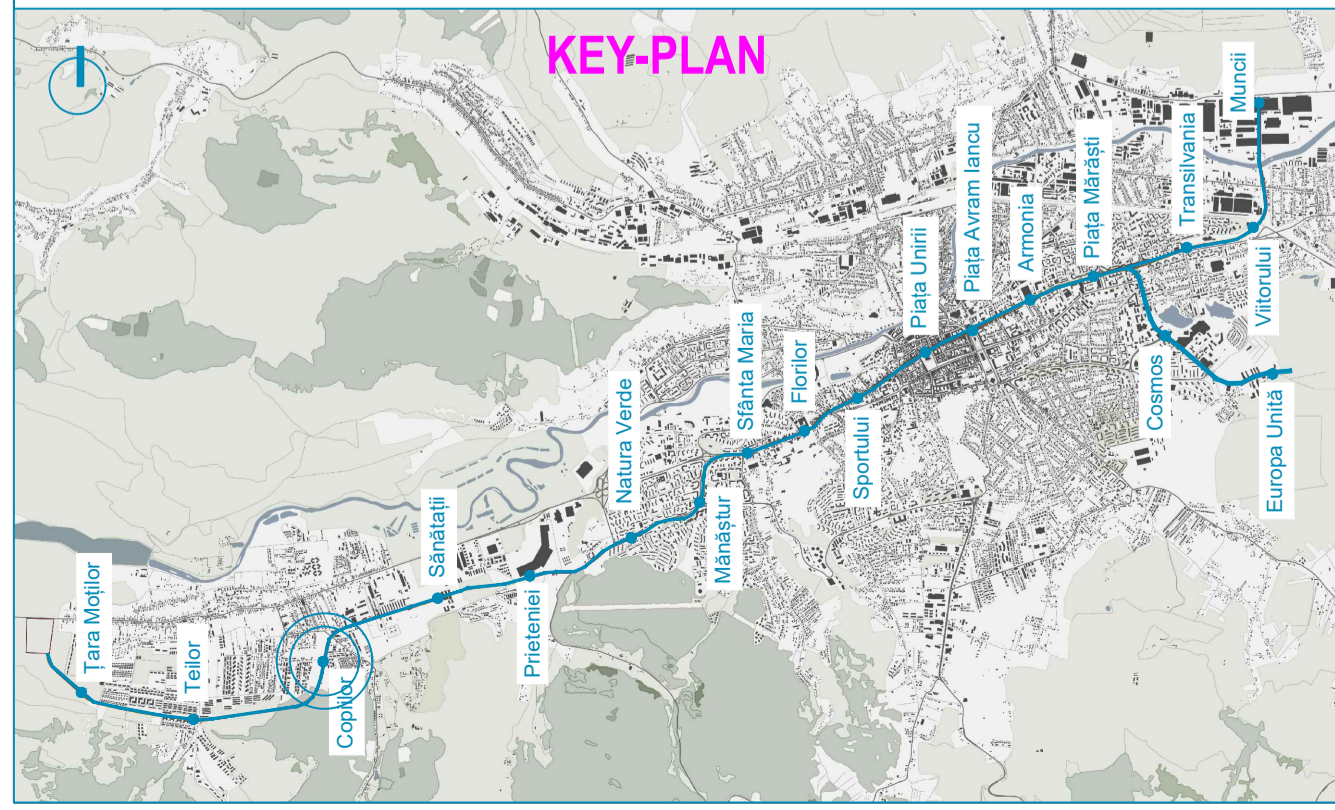
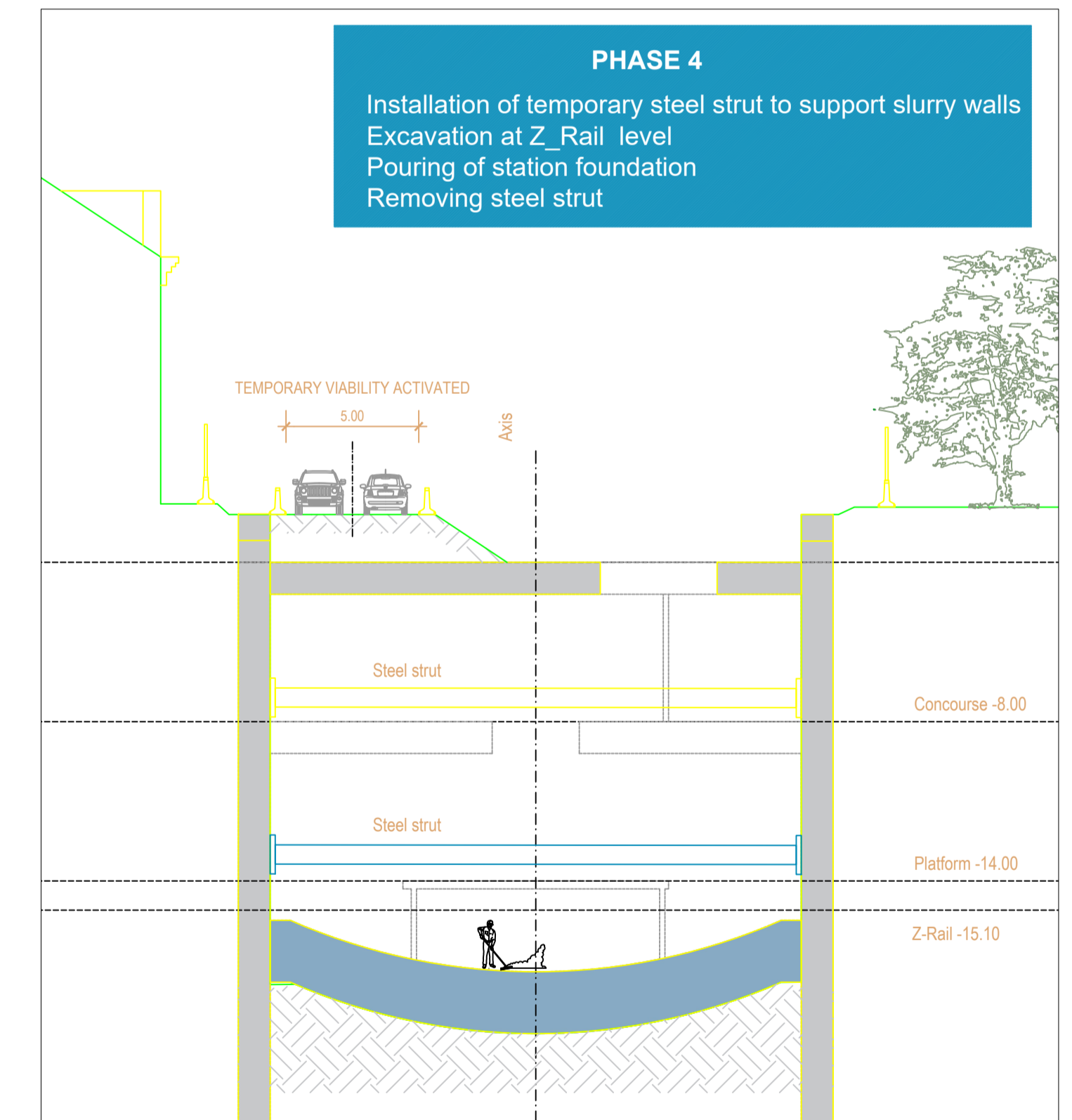
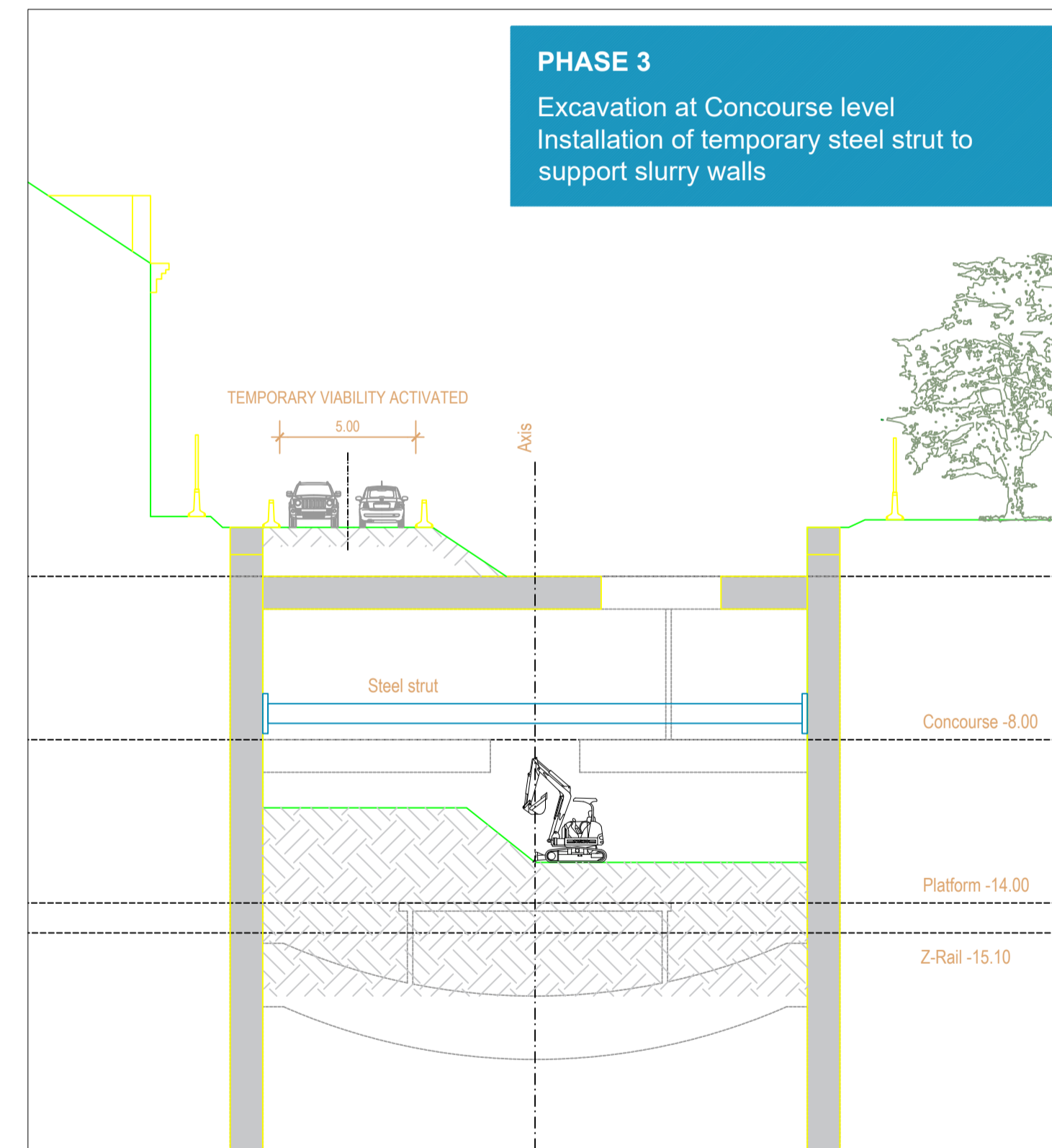
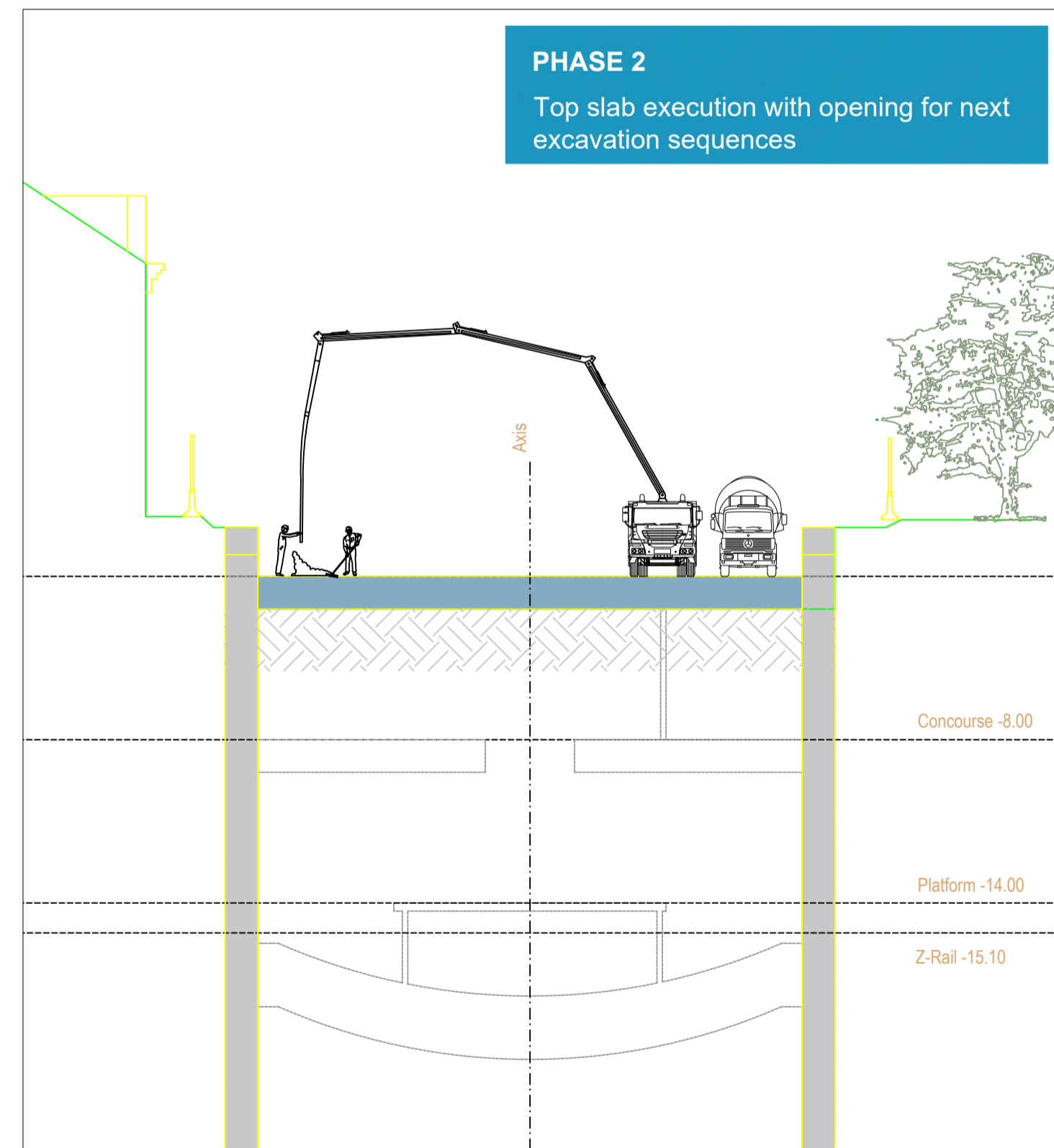
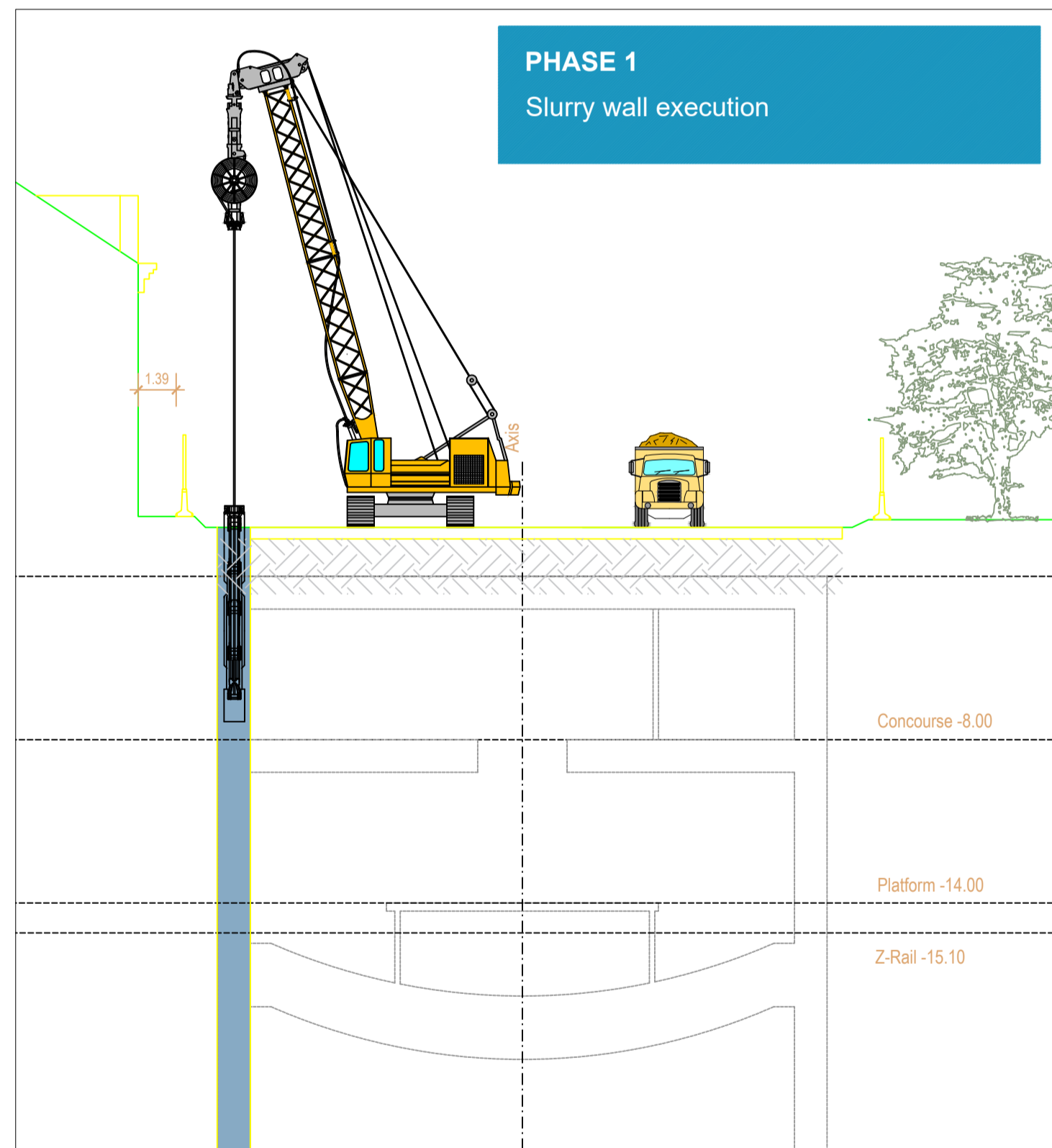
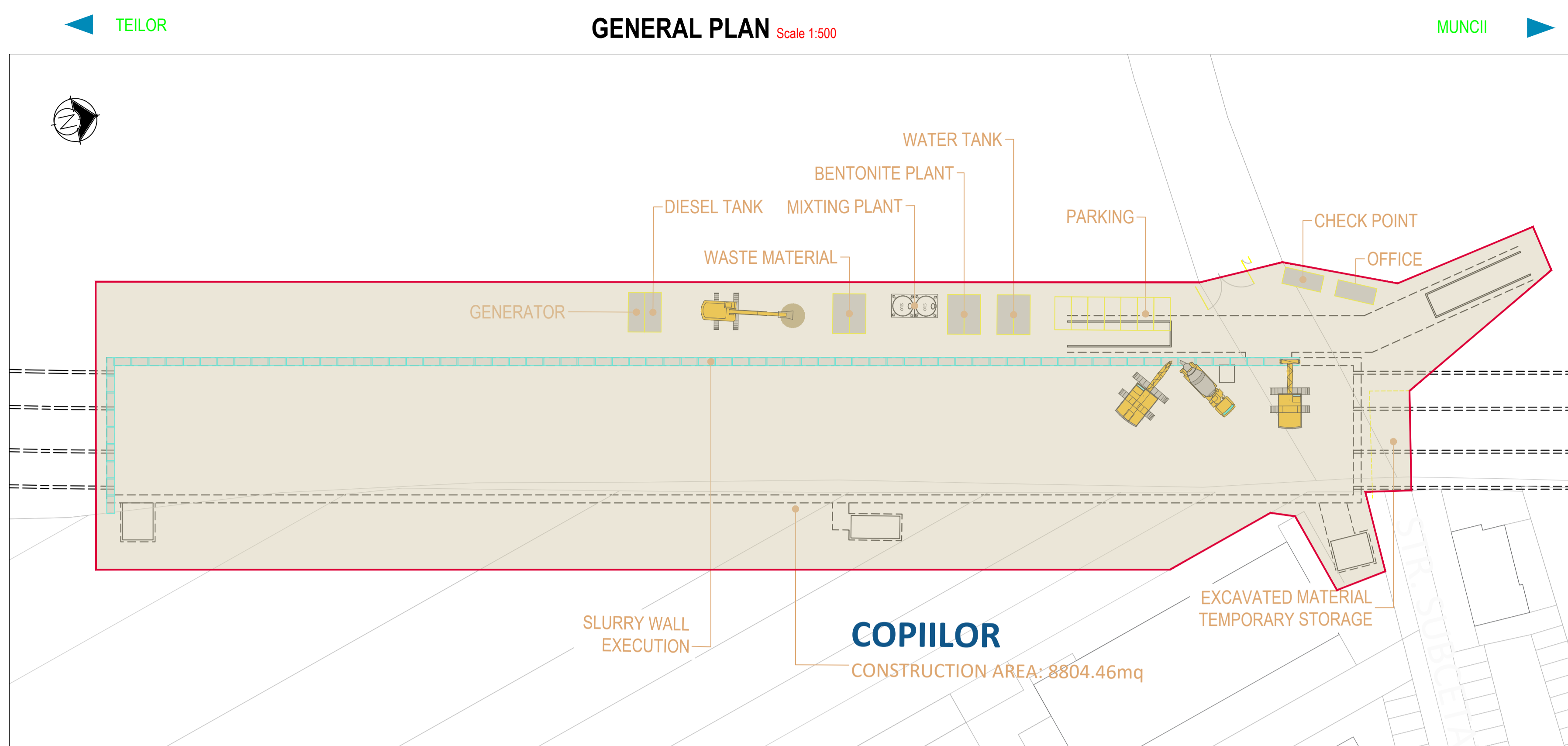

- ### LEGEND
- CONSTRUCTION AREA
 - ACOUSTIC BARRIER
 - ROAD ACCESS TO THE SITE
 - PEDESTRIAN PATH

BENEFICIAR MUNICIPIUL CLUJ-NAPOCA Cluj-Napoca, Str. Mărilor nr. 3		
PROIECTANT ASOCIEREA SWS ENGINEERING SPA - SYSTRA - METRANS ENGINEERING SRL <small>Prezentul document este proprietatea intelectuală a Asocierii. Reproducerea sau difuzarea acestuia este interzisă fără acordul scris al Asocierii.</small>		
PROIECTANT DE SPECIALITATE		
DENUMIRE CONTRACT TREN METROPOLITAN GILĂU - FLOREȘTI - CLUJ-NAPOCA - BACIU - APAHIDA - JUCU - BONȚIDA ETAPA I A SISTEMULUI DE TRANSPORT METROPOLITAN RAPID CLUJ: MAGISTRALA I DE METROU ȘI TREN METROPOLITAN COMPONENTA 1. MAGISTRALA I DE METROU		
TITLU LIVRABIL: MEMORIU DE PREZENTARE PRIVIND EVALUAREA IMPACTULUI ASUPRA MEDIULUI (CONFORM ANEXA 5.E DIN CADRUL LEGII NR. 292/2018) ANEXA 6. PLANURI STRUCTURĂ	TITLU PLAN: TEHNOLOGIE DE EXECUȚIE STAȚIA 3. COPILOR ETAPA 1 PLAN DE REFERINȚĂ: STEREO 70 SISTEM DE PROIECTIE: MN 1975 CONTRACT: 201010/15.04.2020 PROIECT: C201010/2020	
DESENAT ing. N. TABARELLI	SEMNĂTURĂ ing. G. TOSTI	ÎSCARA DATA: APR. 2021 FAZA: SF/PTp COD PLAN: C201010/2020-A11LM1-MPPM-A6-ST01.05

This document is property of SWS Engineering. It is strictly confidential and its reproduction is prohibited without written consent.

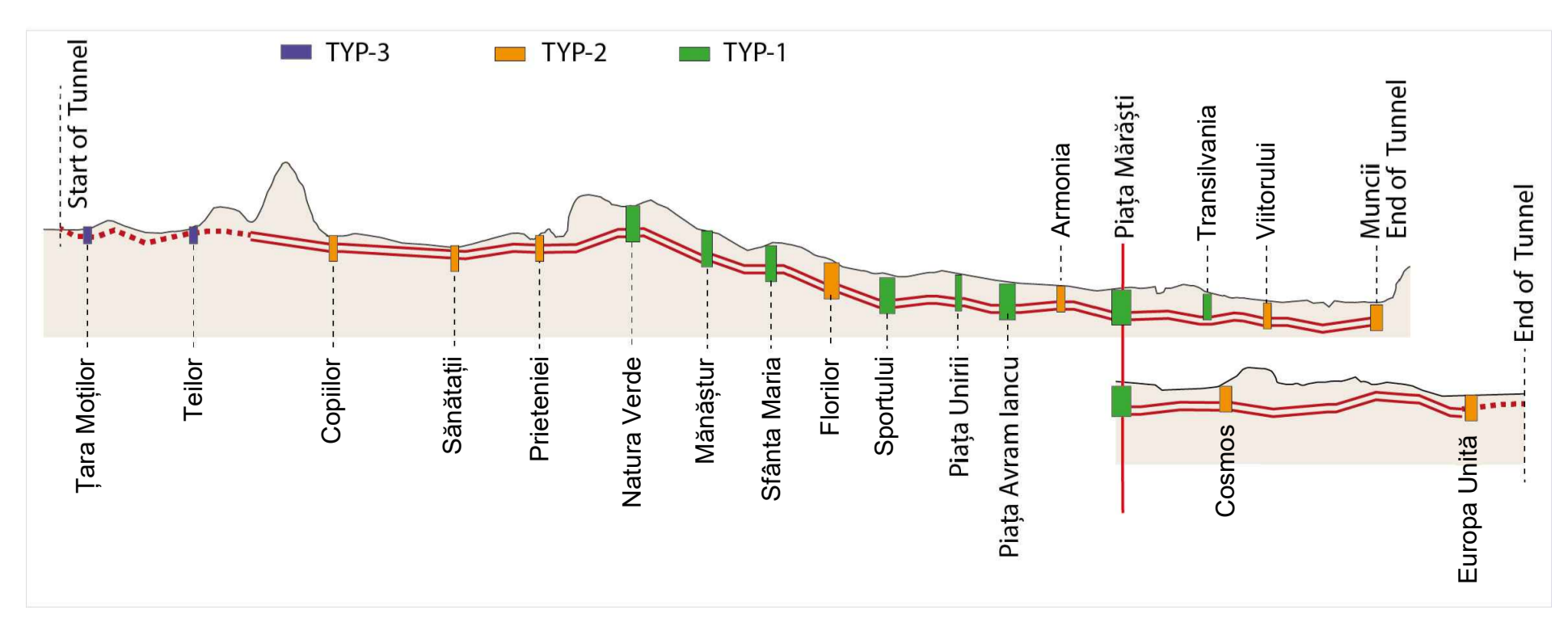
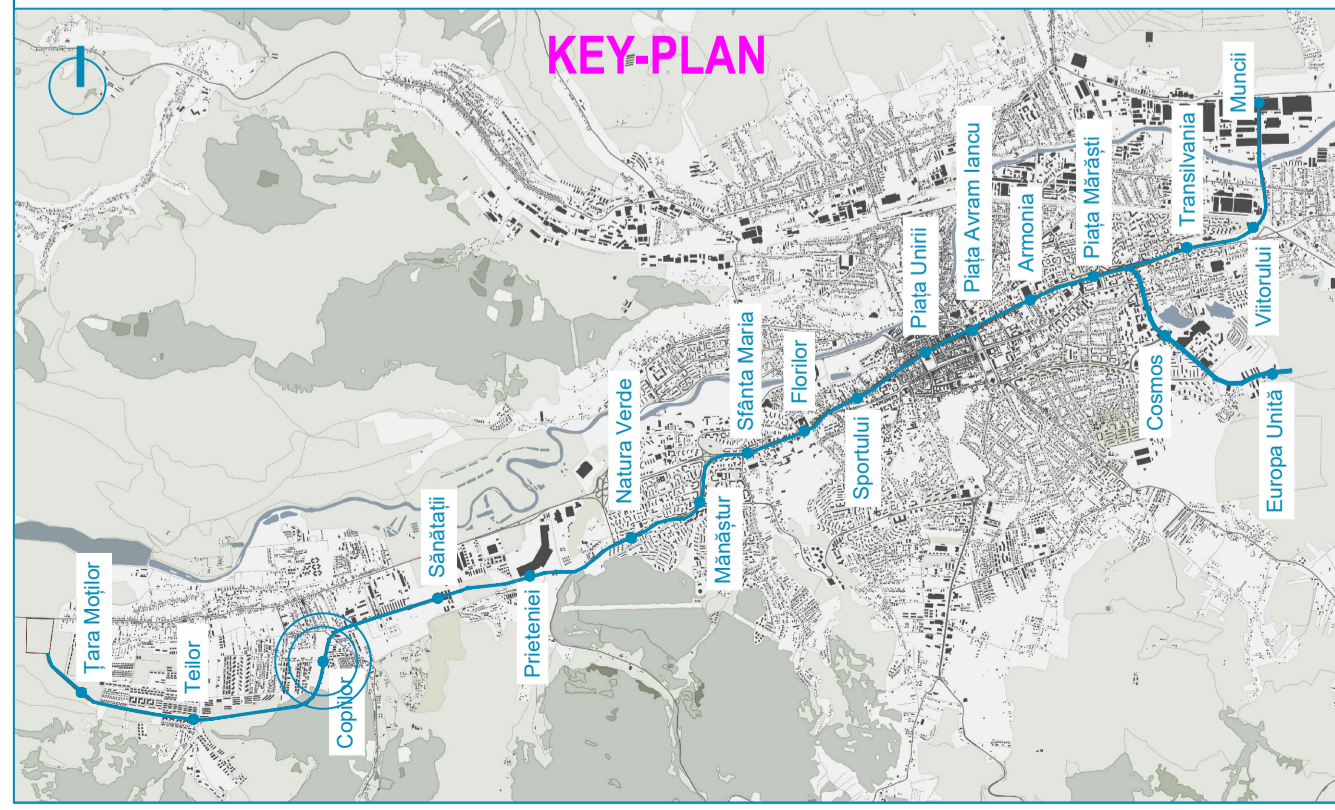
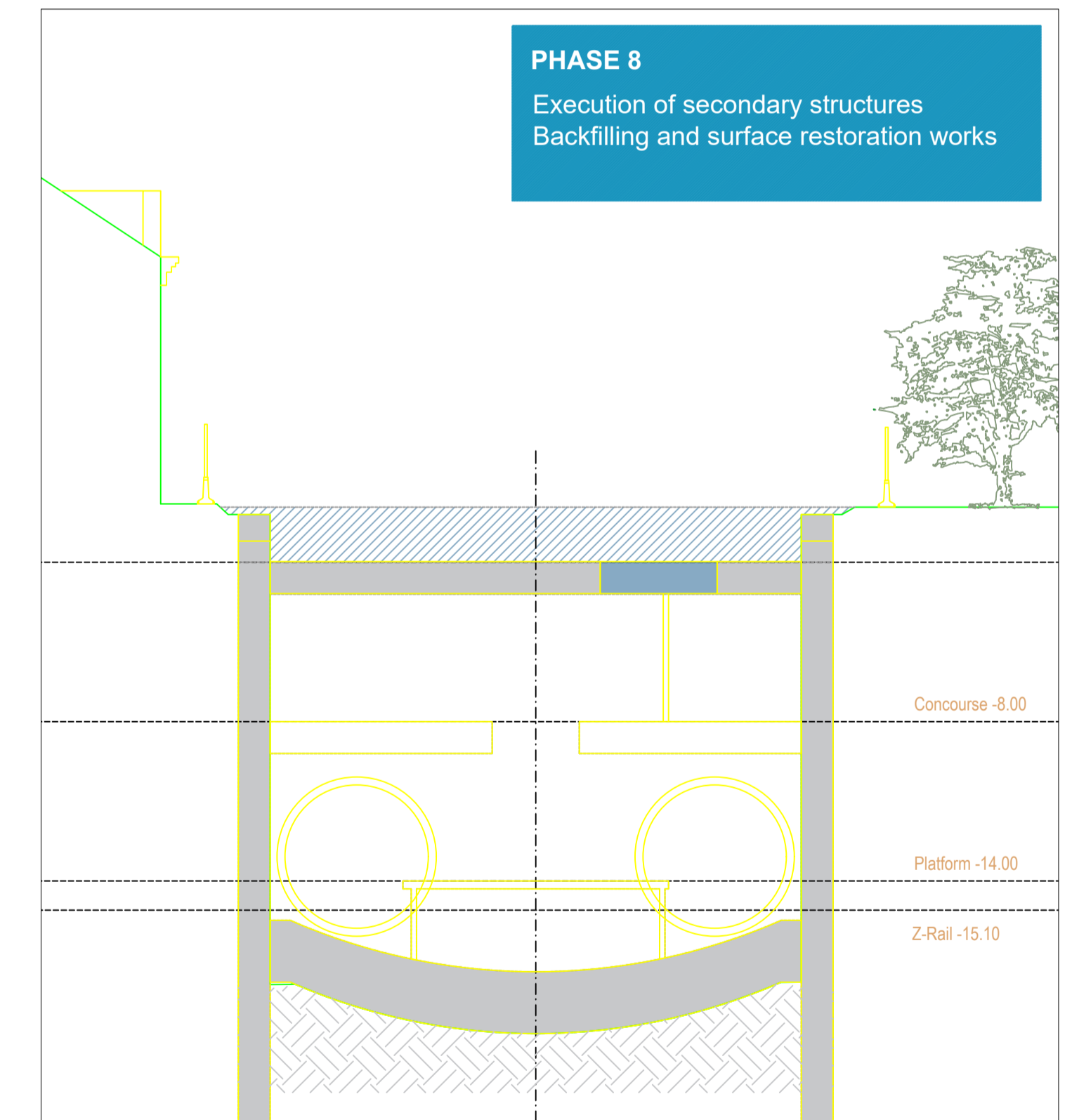
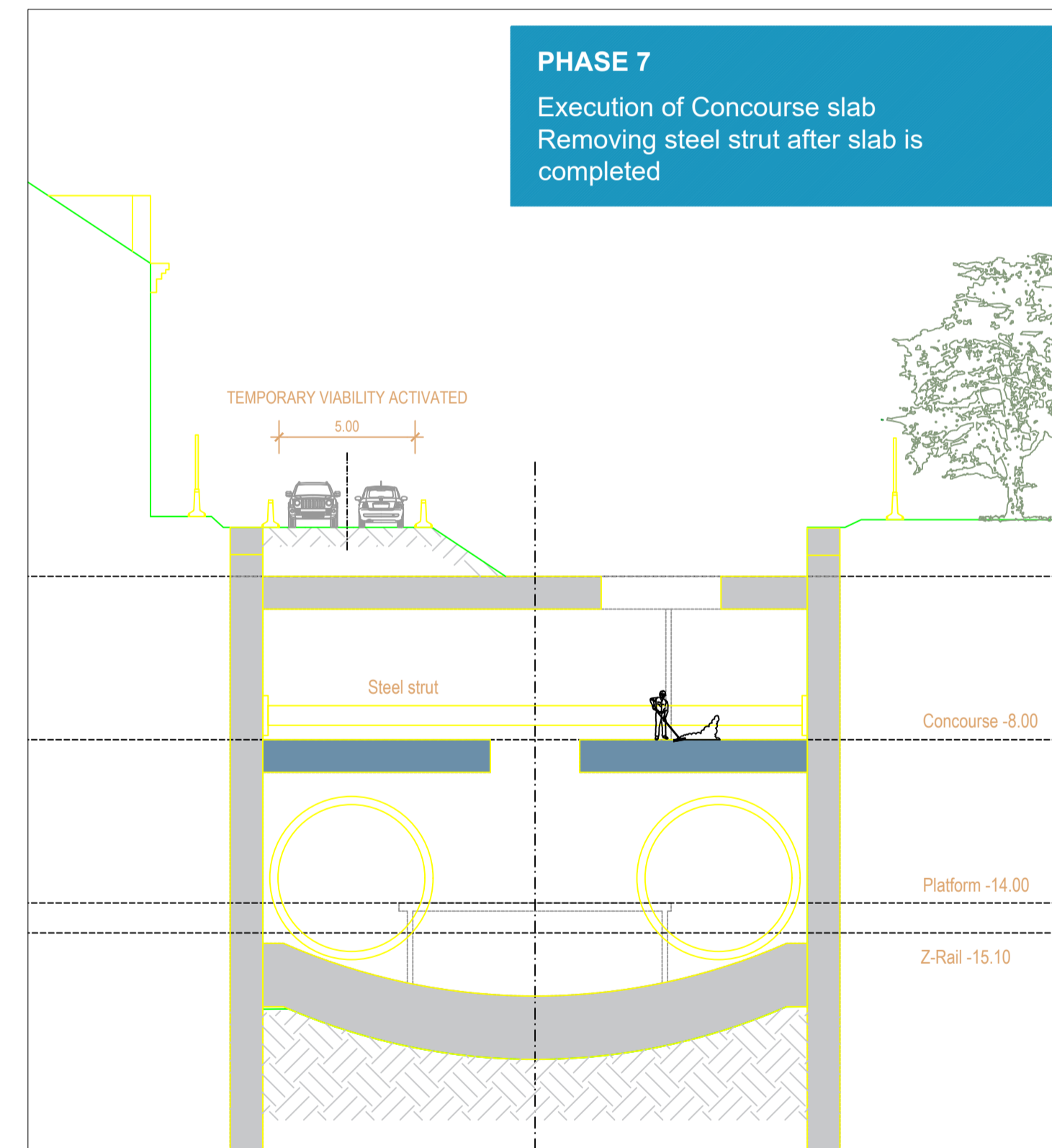
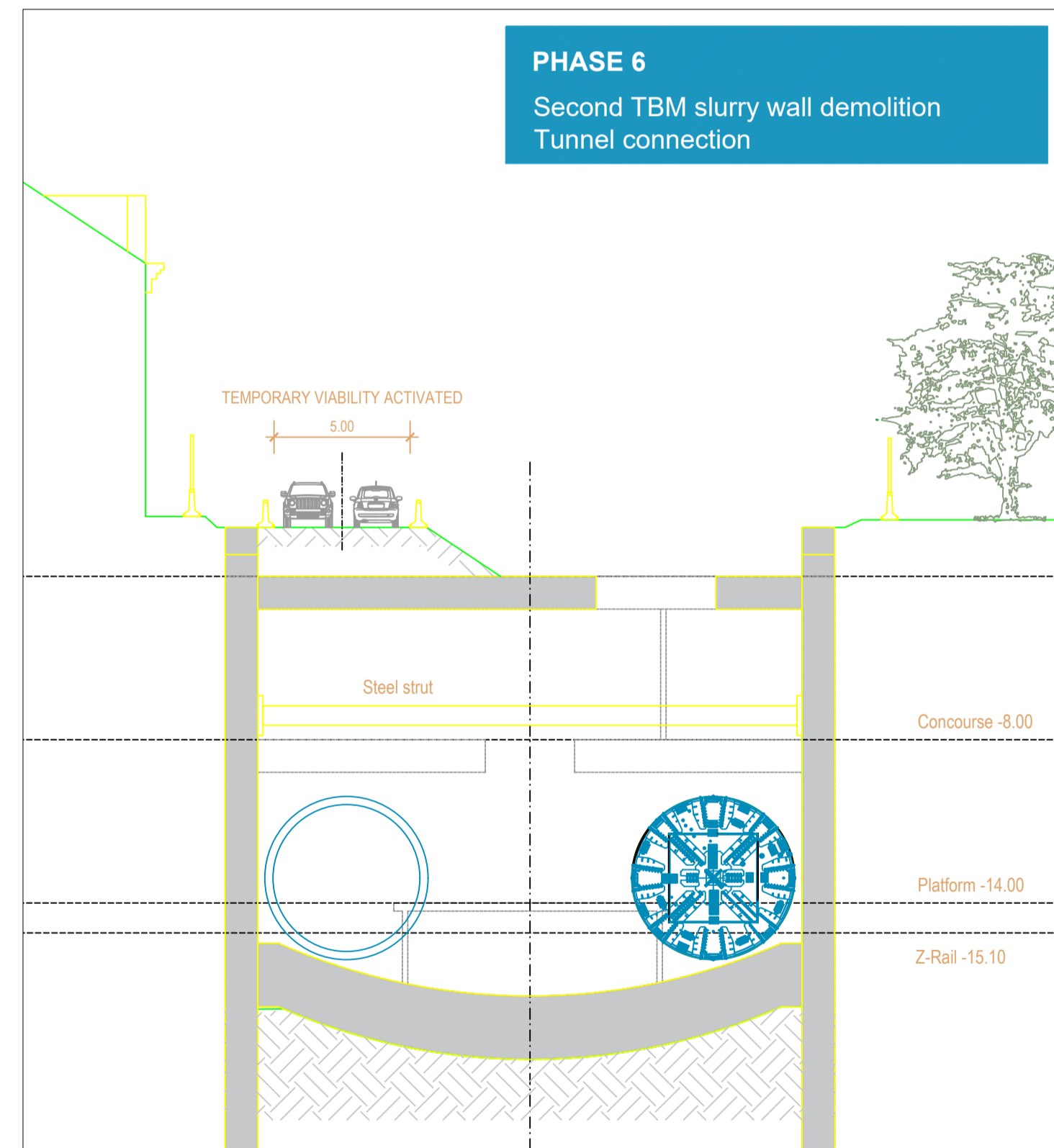
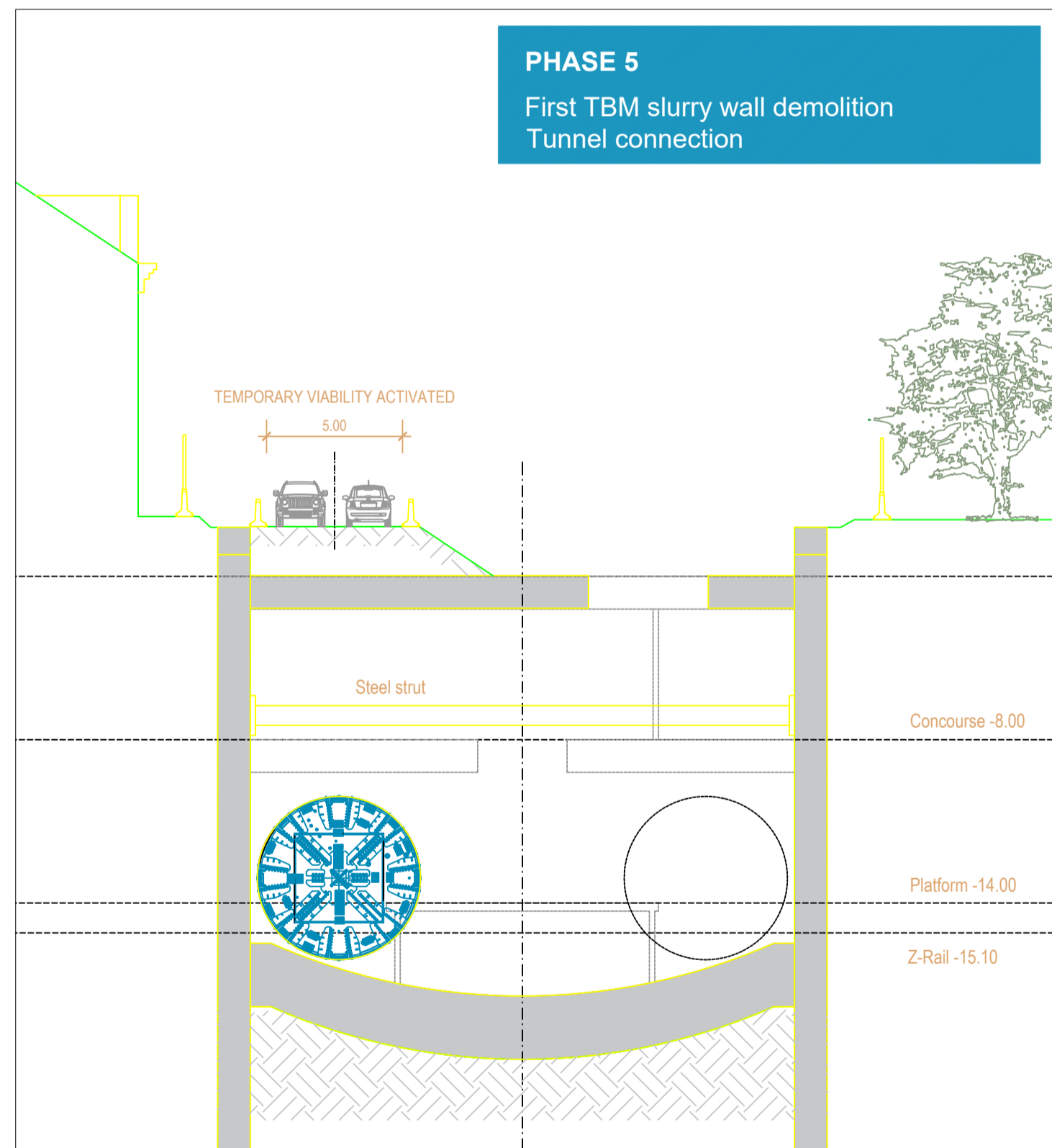
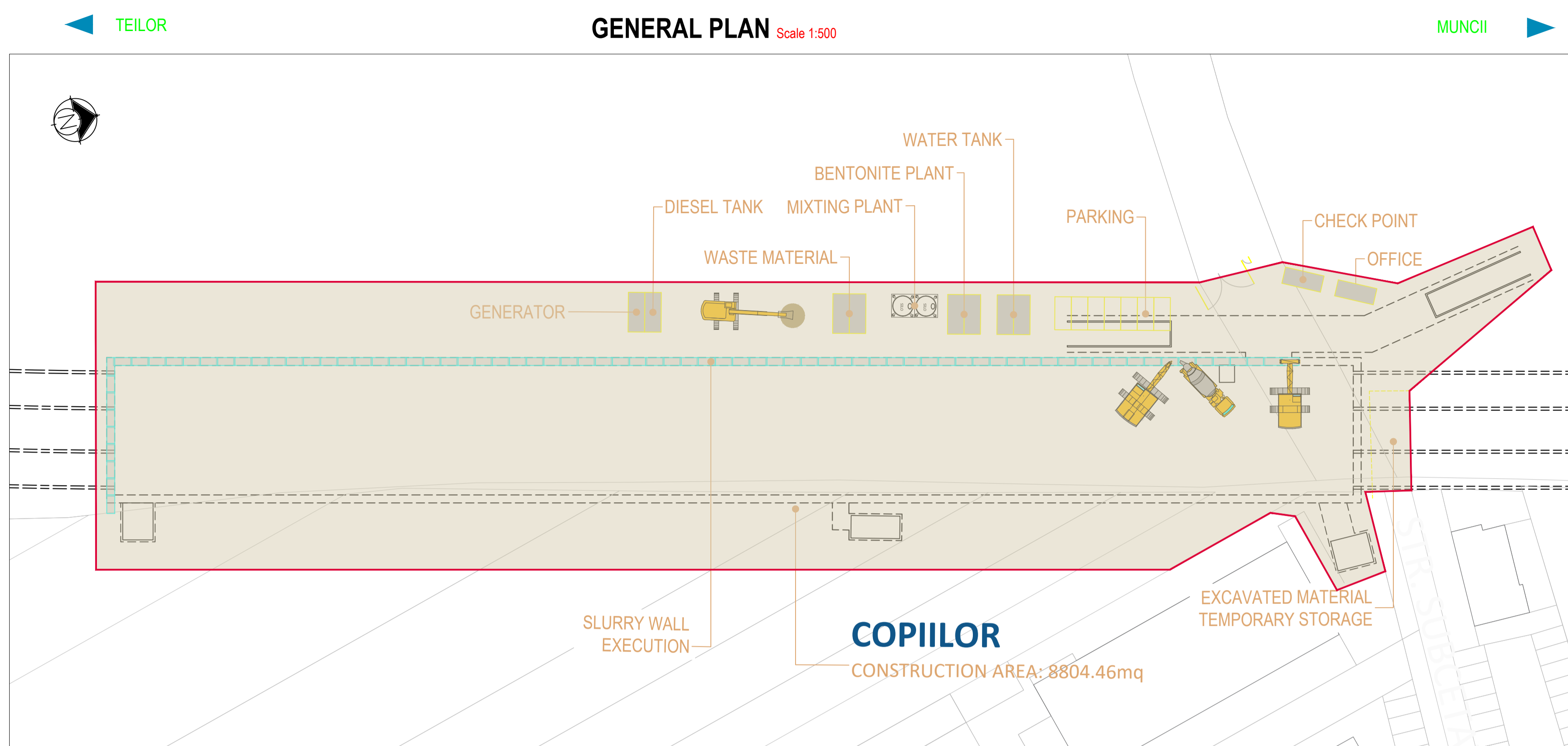

- ### LEGEND
- CONSTRUCTION AREA
 - ACOUSTIC BARRIER
 - ROAD ACCESS TO THE SITE
 - PEDESTRIAN PATH

BENEFICIAR MUNICIPIUL CLUJ-NAPOCA Cluj-Napoca, Str. Mărilor nr. 3		
PROIECTANT ASOCIEREA SWS ENGINEERING SPA - SYSTRA - METRANS ENGINEERING SRL <small>Prezentul document este proprietatea intelectuală a Asocierii. Reproducerea sau difuzarea acestuia este interzisă fără acordul scris al Asocierii.</small>		PROIECTANT DE SPECIALITATE
DENUMIRE CONTRACT TREN METROPOLITAN GILĂU - FLOREȘTI - CLUJ-NAPOCA - BACIU - APAHIDA - JUCU - BONȚIDA ETAPA I A SISTEMULUI DE TRANSPORT METROPOLITAN RAPID CLUJ: MAGISTRALA I DE METROU ȘI TREN METROPOLITAN COMPONENTA 1. MAGISTRALA I DE METROU		
TITLU LIVRABIL: MEMORIU DE PREZENTARE PRIVIND EVALUAREA IMPACTULUI ASUPRA MEDIULUI (CONFORM ANEXA 5.E DIN CADRUL LEGII NR. 292/2018) ANEXA 6. PLANURI STRUCTURĂ	TITLU PLAN: TEHNOLOGIE DE EXECUȚIE STAȚIA 3. COPILOR ETAPA 2 PLAN DE REFERINȚĂ: STEREO 70 SISTEM DE PROIECTIE: MN 1975 CONTRACT: 201010/15.04.2020 PROIECT: C201010/2020	DESENAT ing. N. TABARELLI PROIECTAT ing. G. TOSTI SEF PROIECT ing. I. OPREA
SEMNAȚURA [Signature] ISCARA: [Stamp]	DATA: APR. 2021 FAZA: SF/PTp COD PLAN: C201010/2020-A11M1-MPPM-A6-ST01.06	

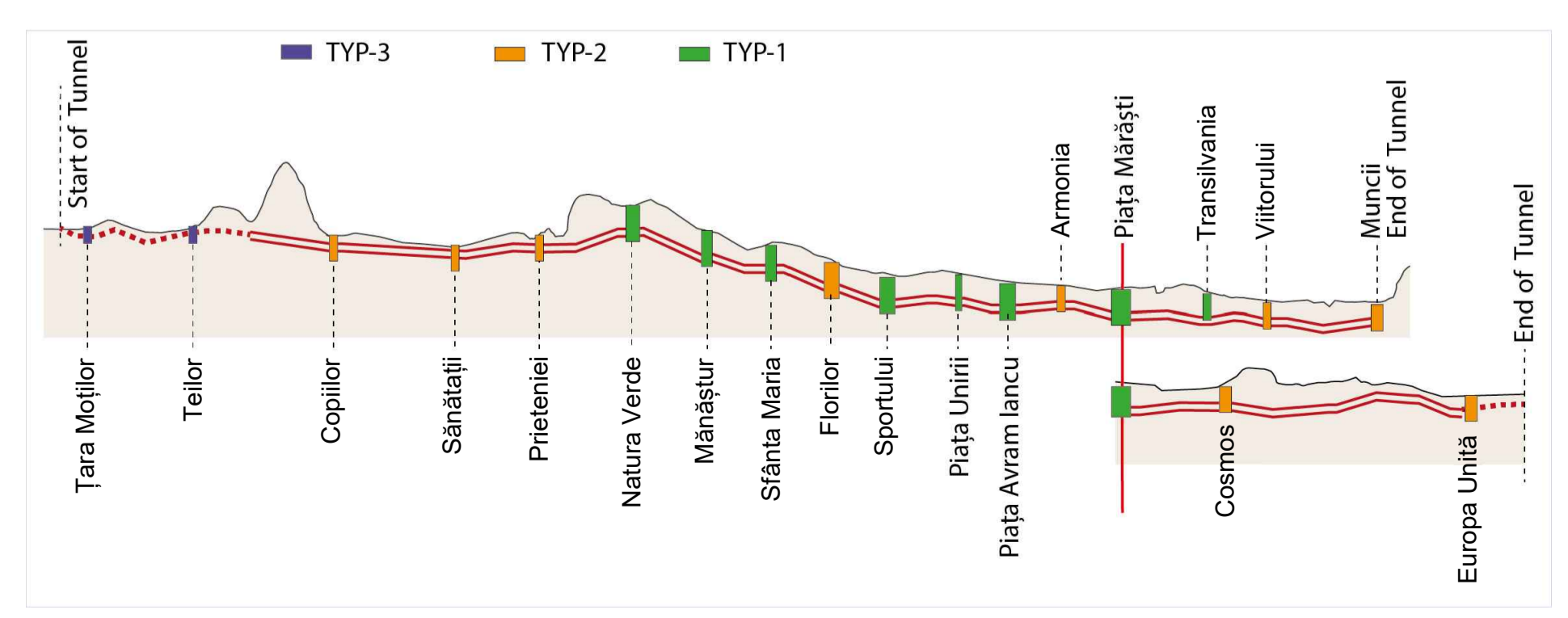
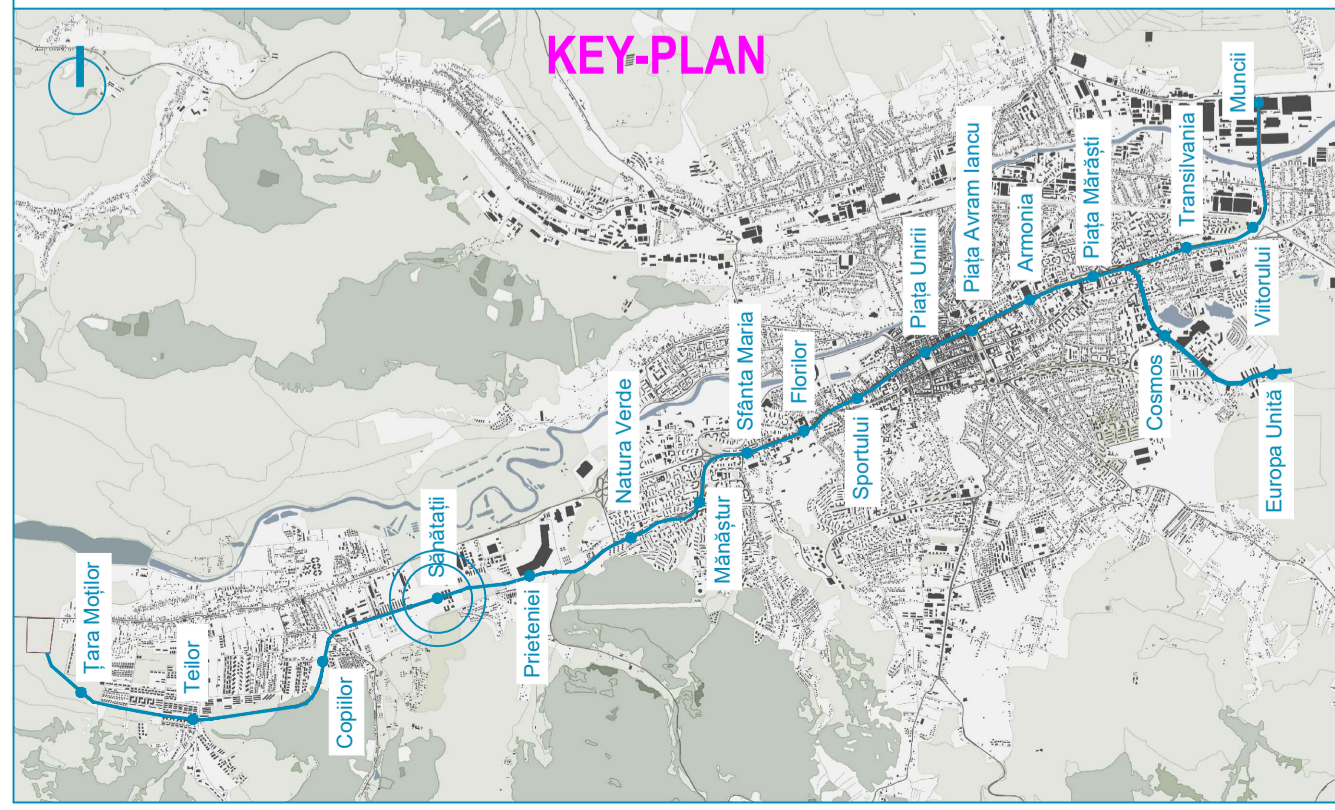
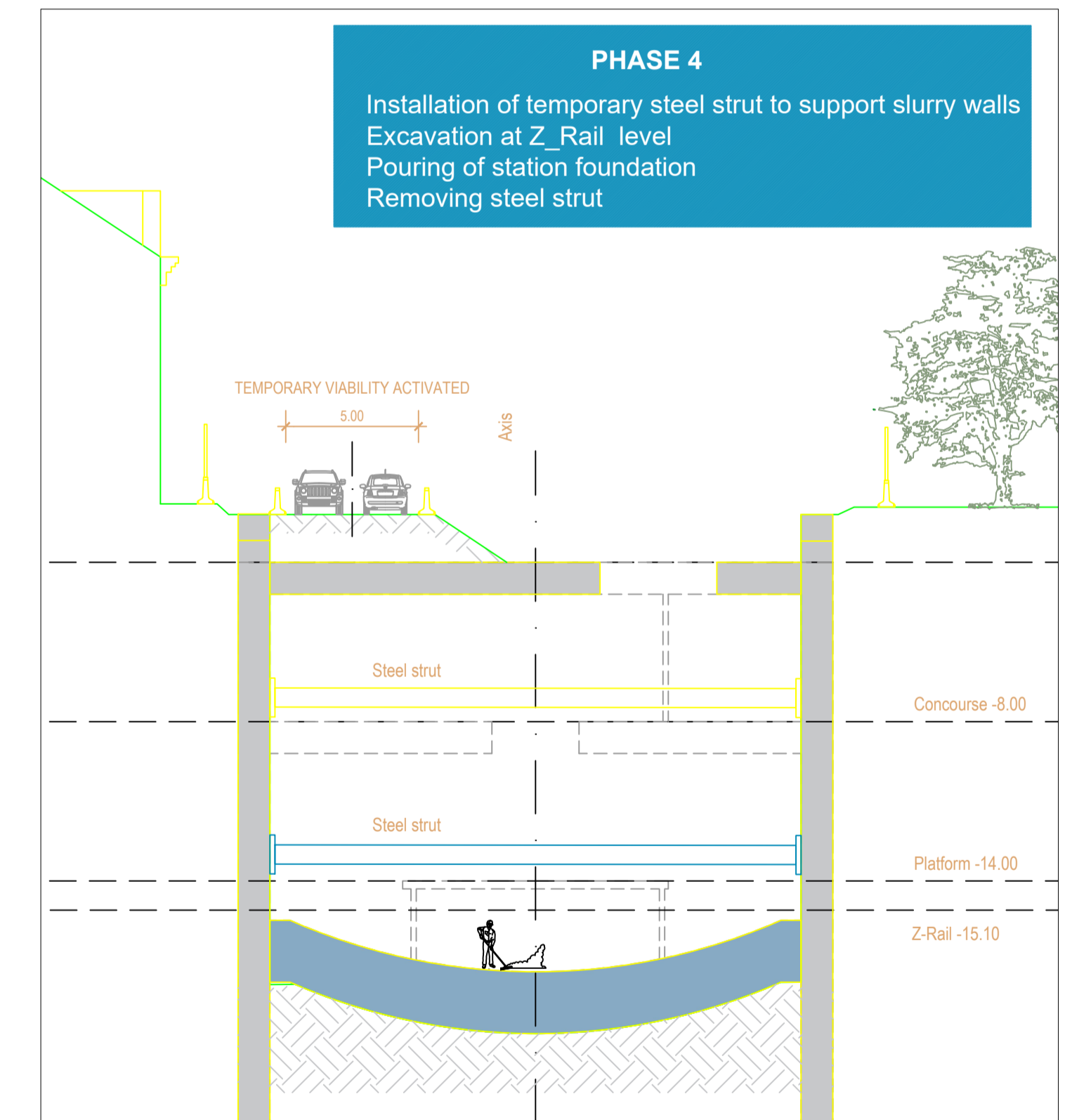
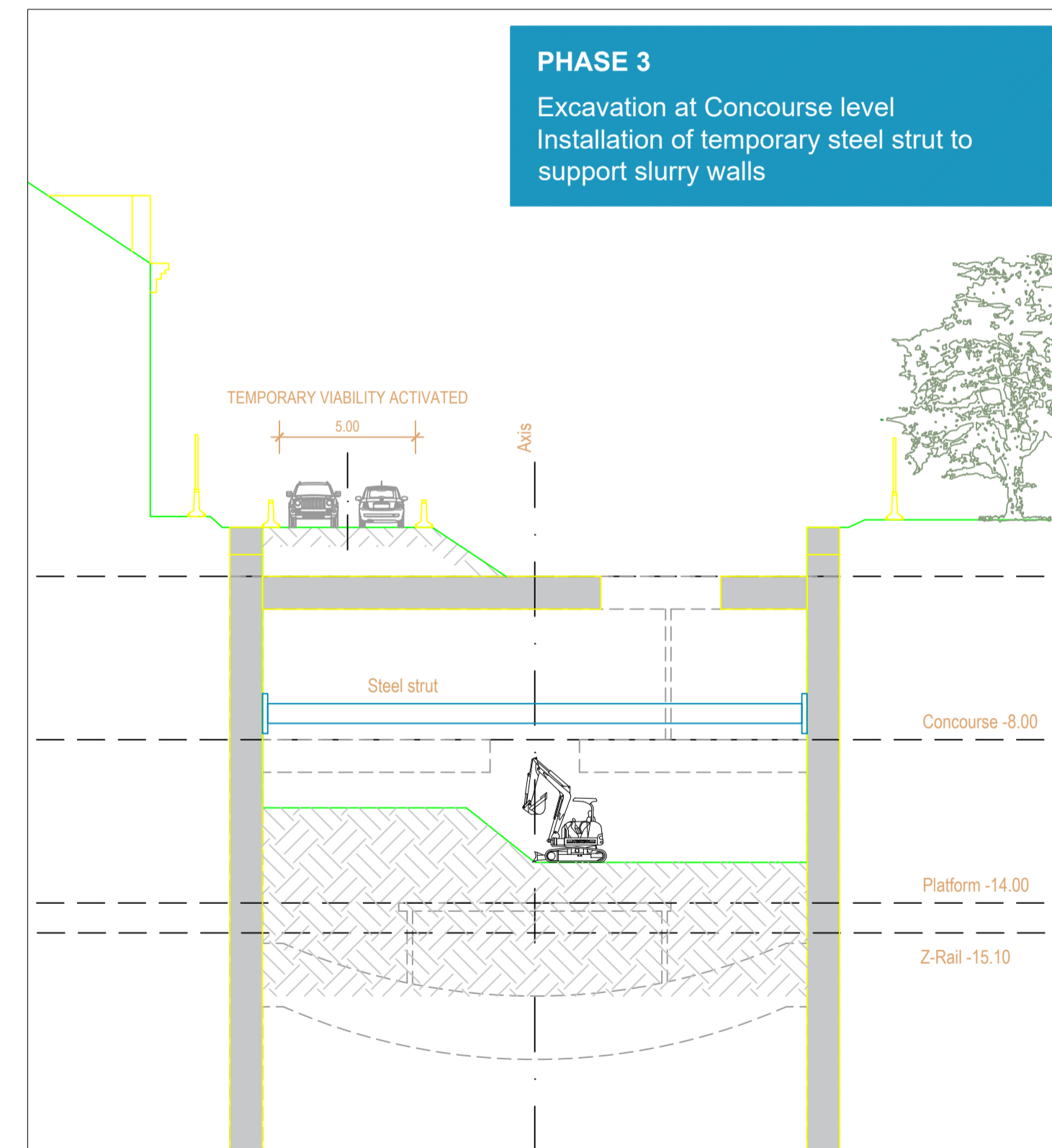
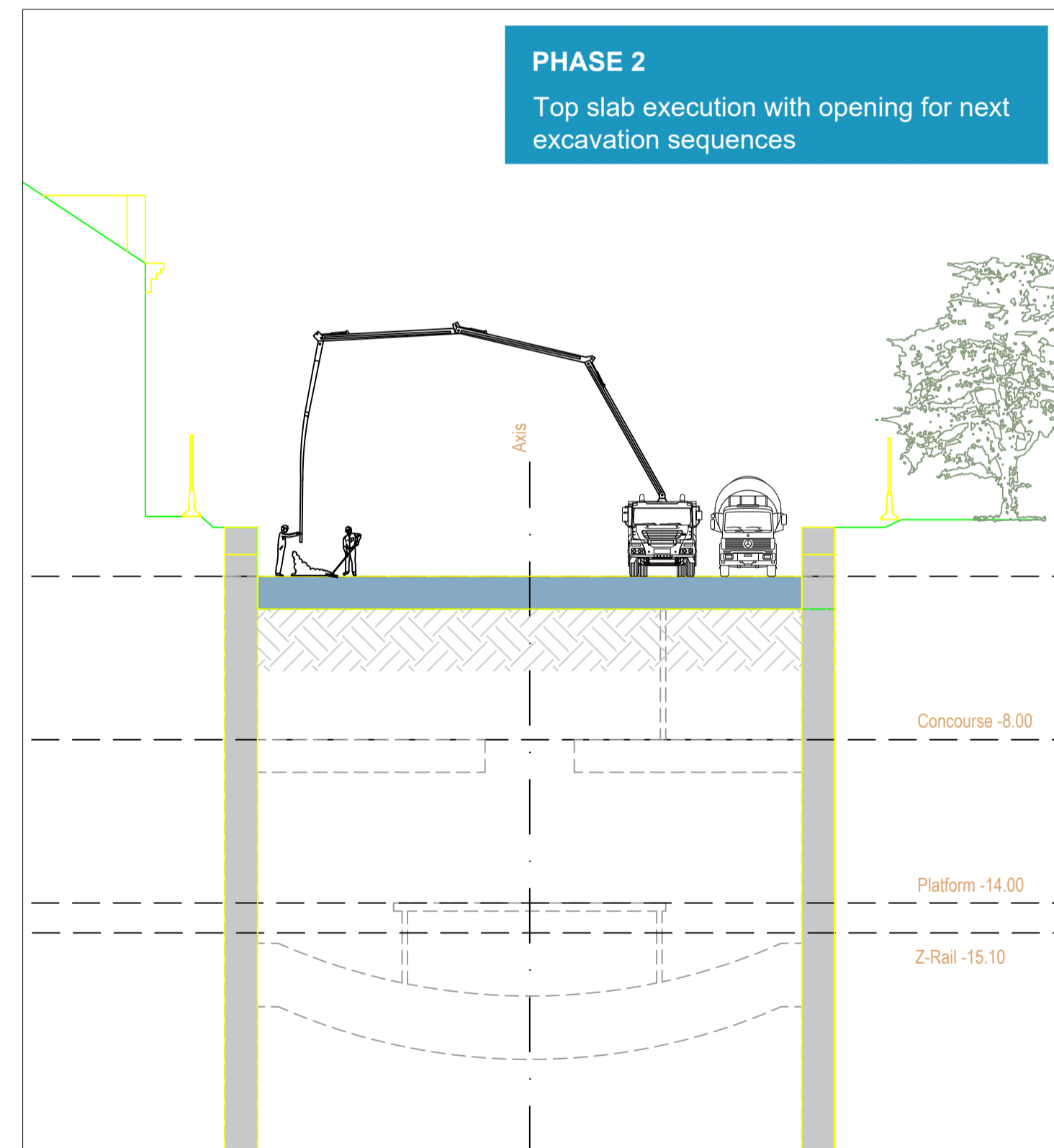
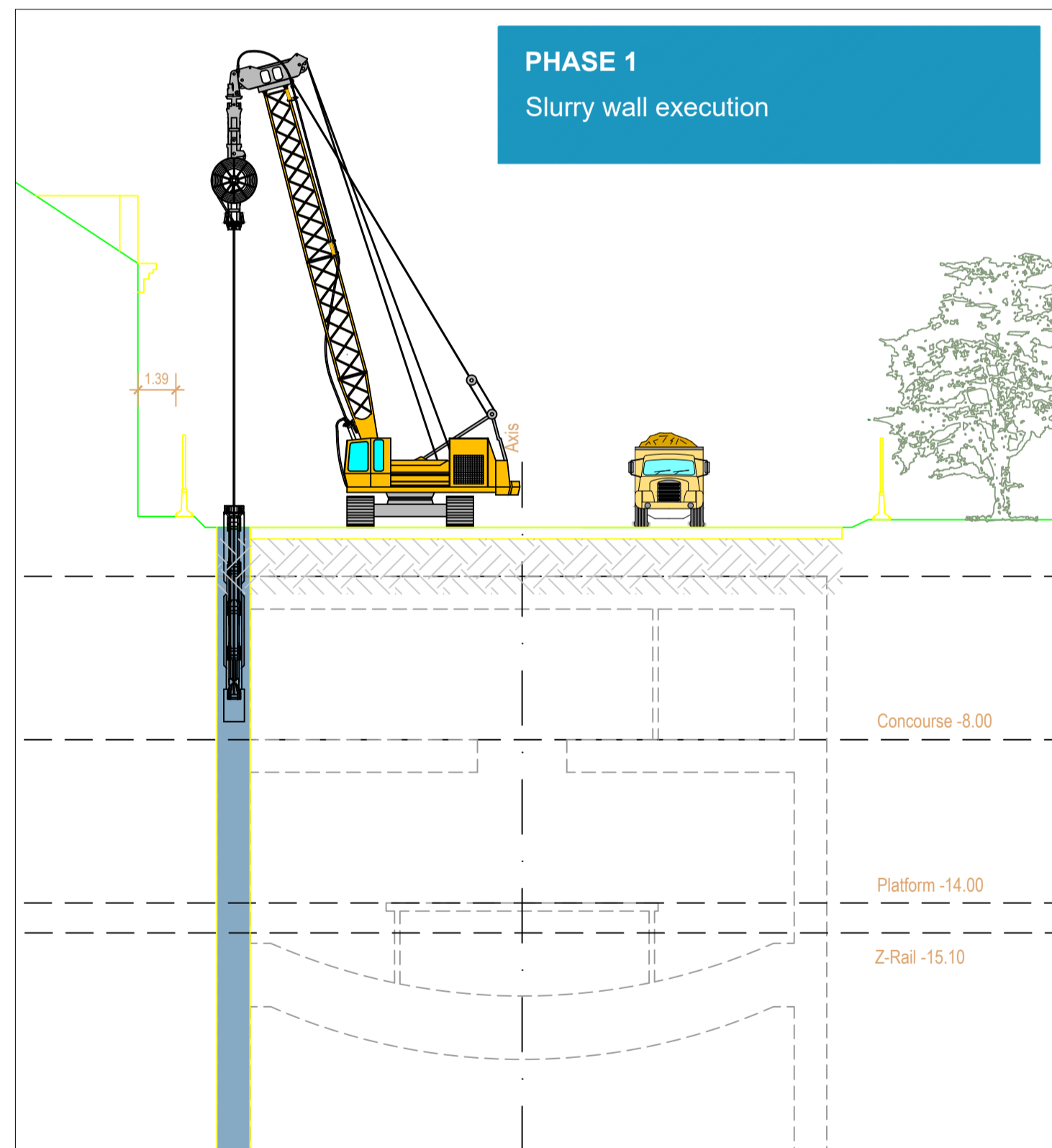
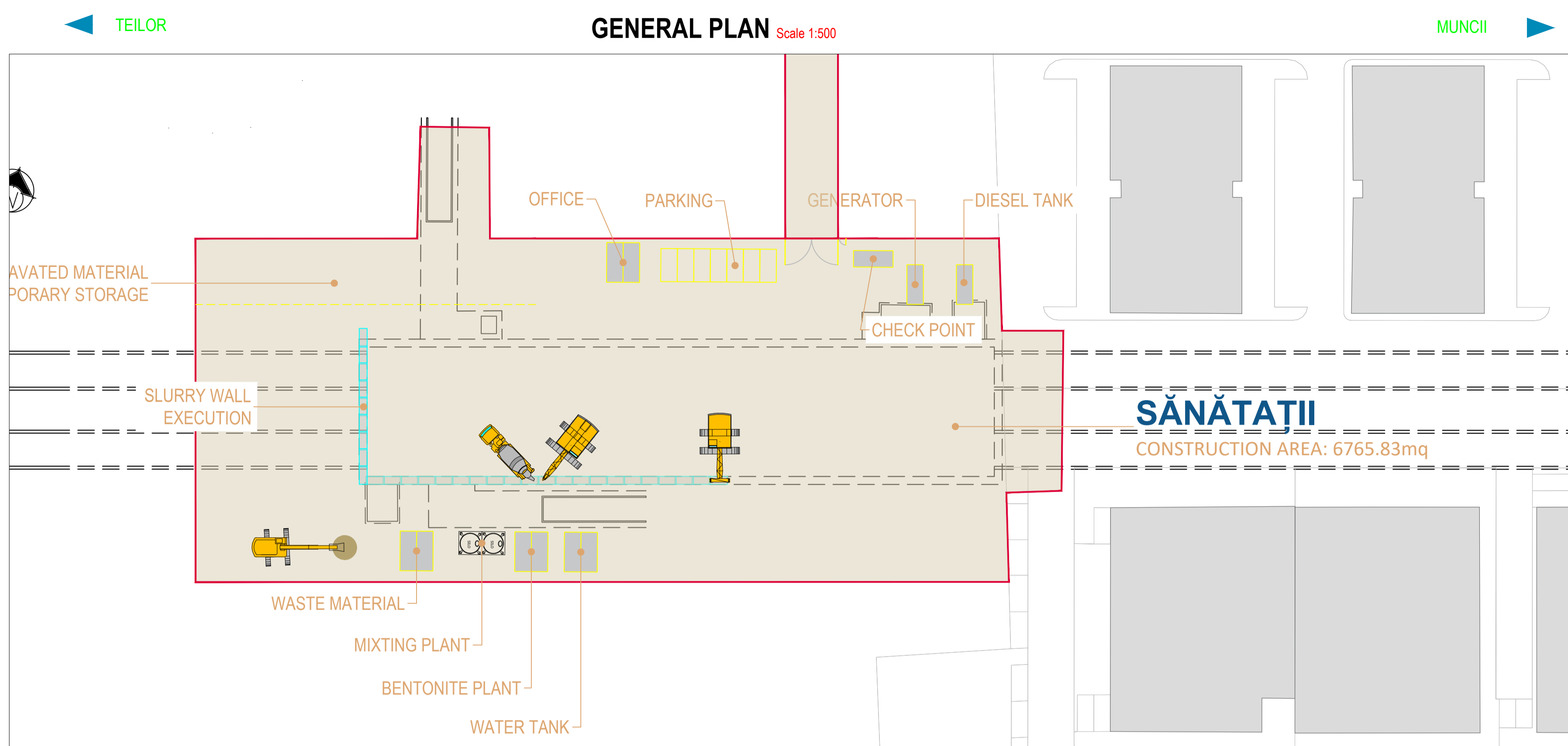

<p>BENEFICIAR MUNICIPIUL CLUJ-NAPOCA Cluj-Napoca, Str. Motilor nr. 3</p>		<p>PROIECTANT ASOCIEREA SWS ENGINEERING SPA - SYSTRA - METRANS ENGINEERING SRL Prezentul document este proprietatea intelectuală a Asocierii. Reproducerea sau difuzarea acestuia este interzisă fără acordul scris al Asocierii.</p>
<p>PROIECTANT DE SPECIALITATE</p>		
<p>DENUMIRE CONTRACT TREN METROPOLITAN GILĂU - FLOREȘTI - CLUJ-NAPOCA - BACIU - APAHIDA - JUCU - BONTIDA ETAPA I A SISTEMULUI DE TRANSPORT METROPOLITAN RAPID CLUJ: MAGISTRALA I DE METROU SI TREN METROPOLITAN COMPONENTA 1. MAGISTRALA I DE METROU</p>		
<p>TITLU LIVRABIL: MEMORIU DE PREZENTARE PRIVIND EVALUAREA IMPACTULUI ASUPRA MEDIULUI (CONFORM ANEXA 5.E DIN CADRUL LEGII NR. 292/2018)</p>	<p>TITLU PLAN: TEHNOLOGIE DE EXECUTIE STATIA 4. SĂNĂȚAȚII ETAPA 1 PLAN DE REFERINȚĂ: STEREO 70 SISTEM DE PROIECTIE: MN 1975</p>	<p>ANEXA 6. PLANURI STRUCTURĂ</p>
<p>DESENAT ing. N. TABARELLI</p>	<p>SEMNATURĂ</p>	<p>SCARA: -</p>
<p>PROIECTAT ing. G. TOSTI</p>	<p>DATA: APR. 2021</p>	<p>FAZA: SF/PTp</p>
<p>SEF PROIECT ing. I. OPREA</p>	<p>COD PLAN: C201010/2020-A11LM1-MPPM-A6-ST01.09</p>	<p>CONTRACT: C201010/2020</p>

This document is property of SWS Engineering. It is strictly forbidden to reproduce this drawing and to provide any related information to others without written consent.

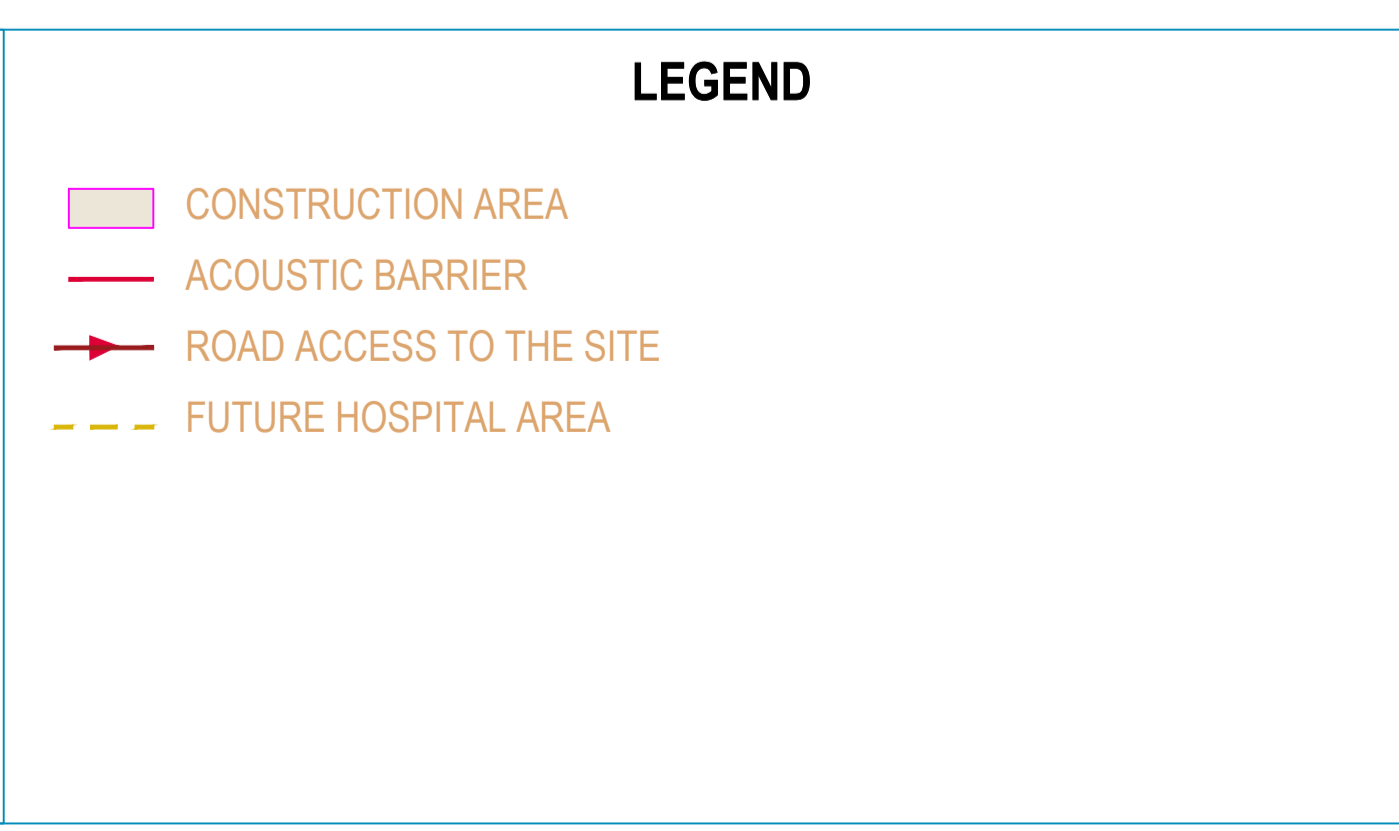
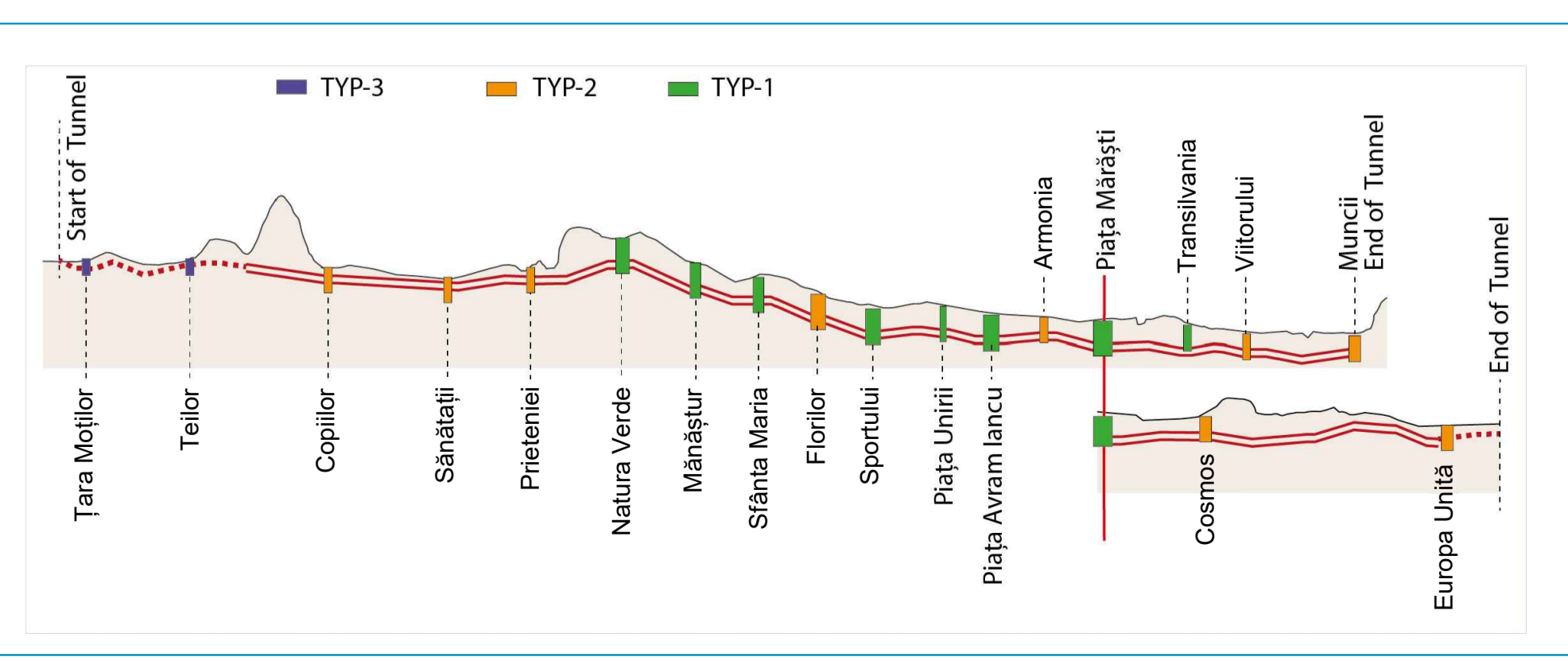
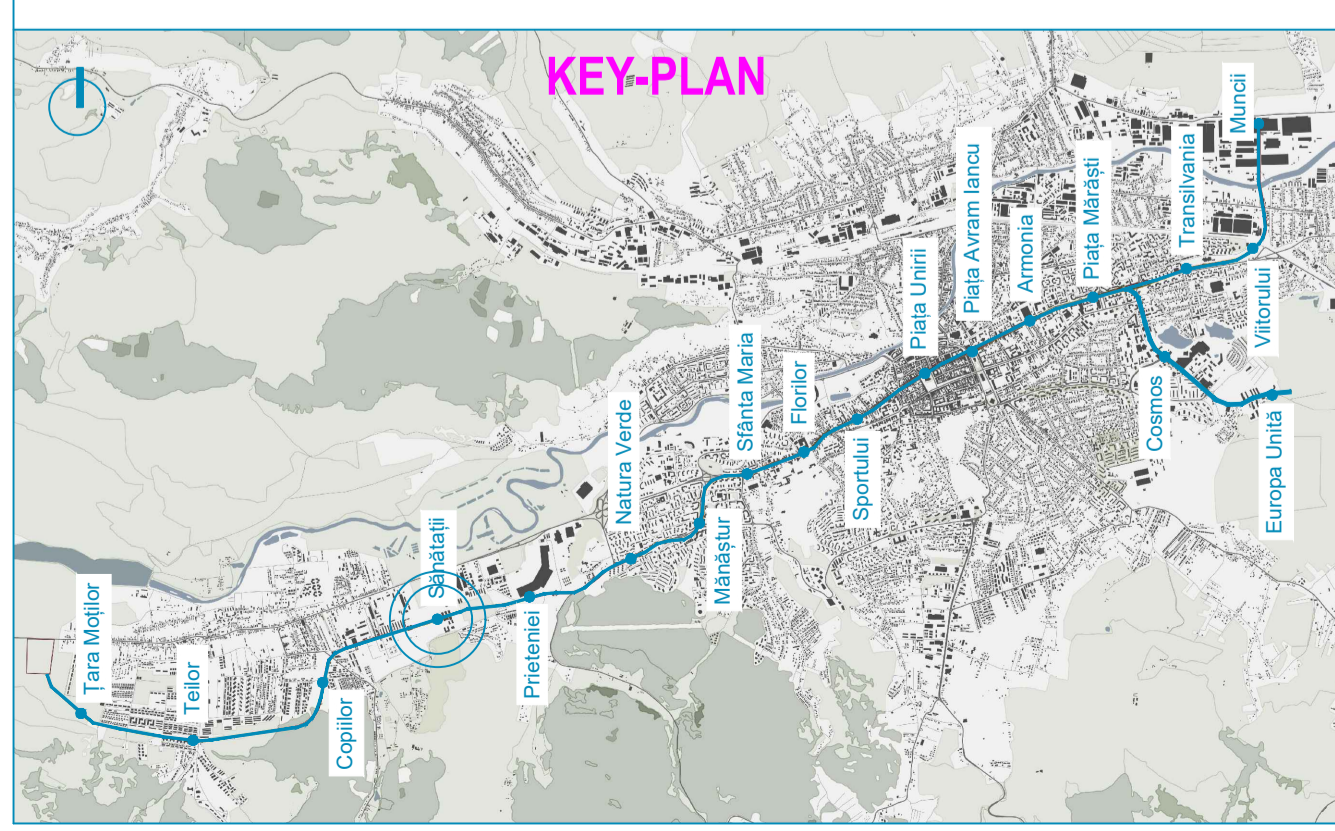
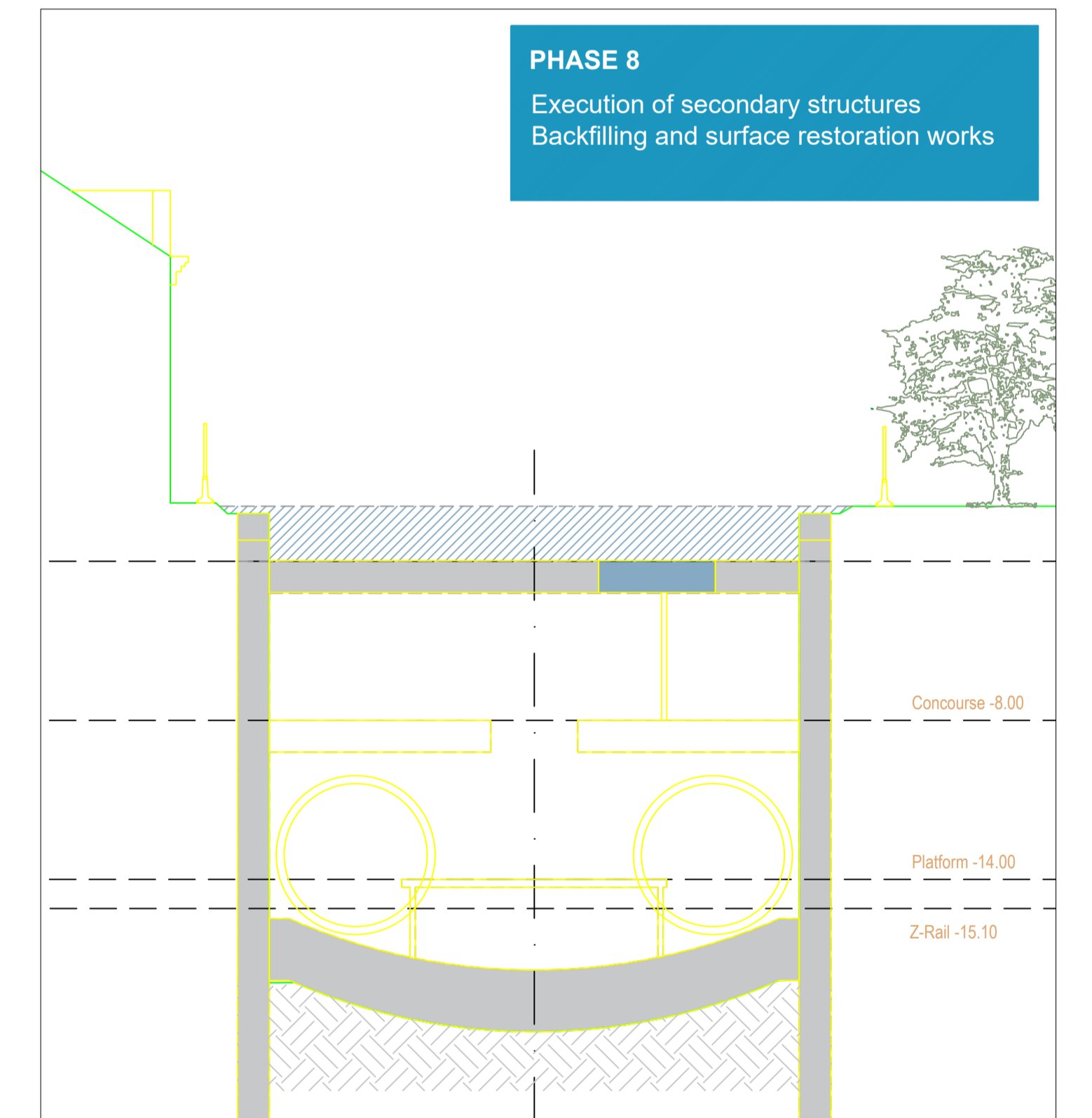
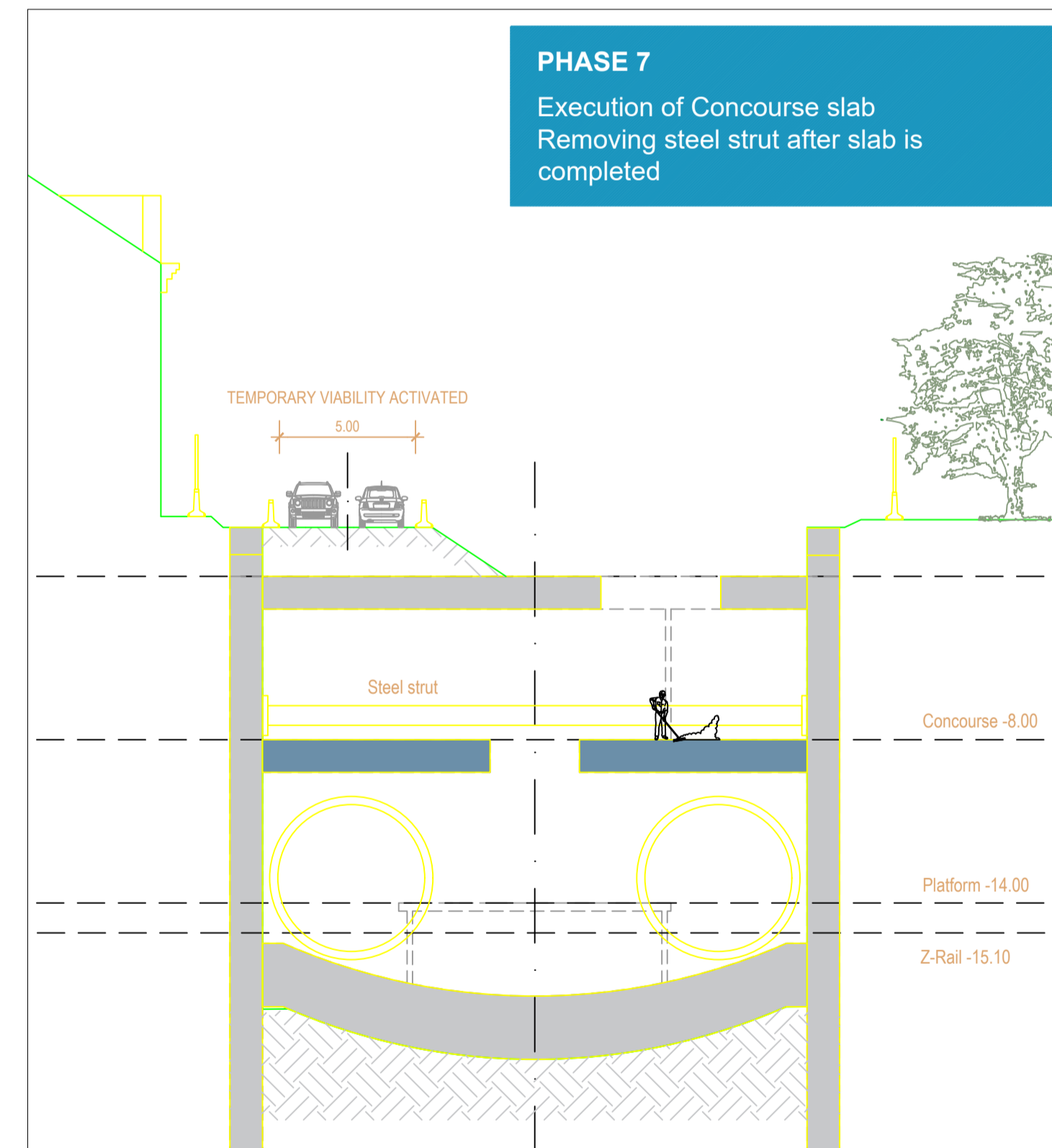
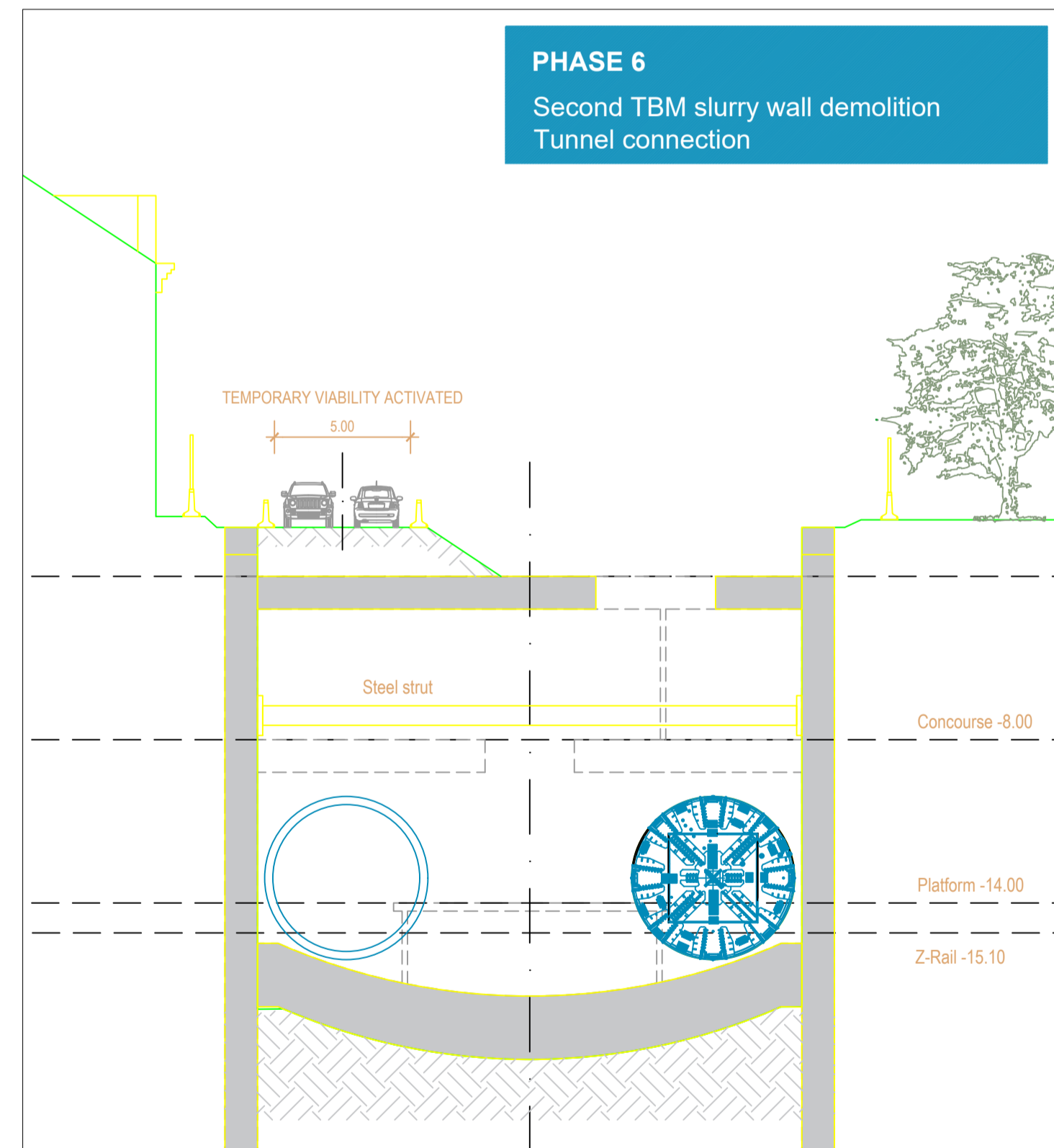
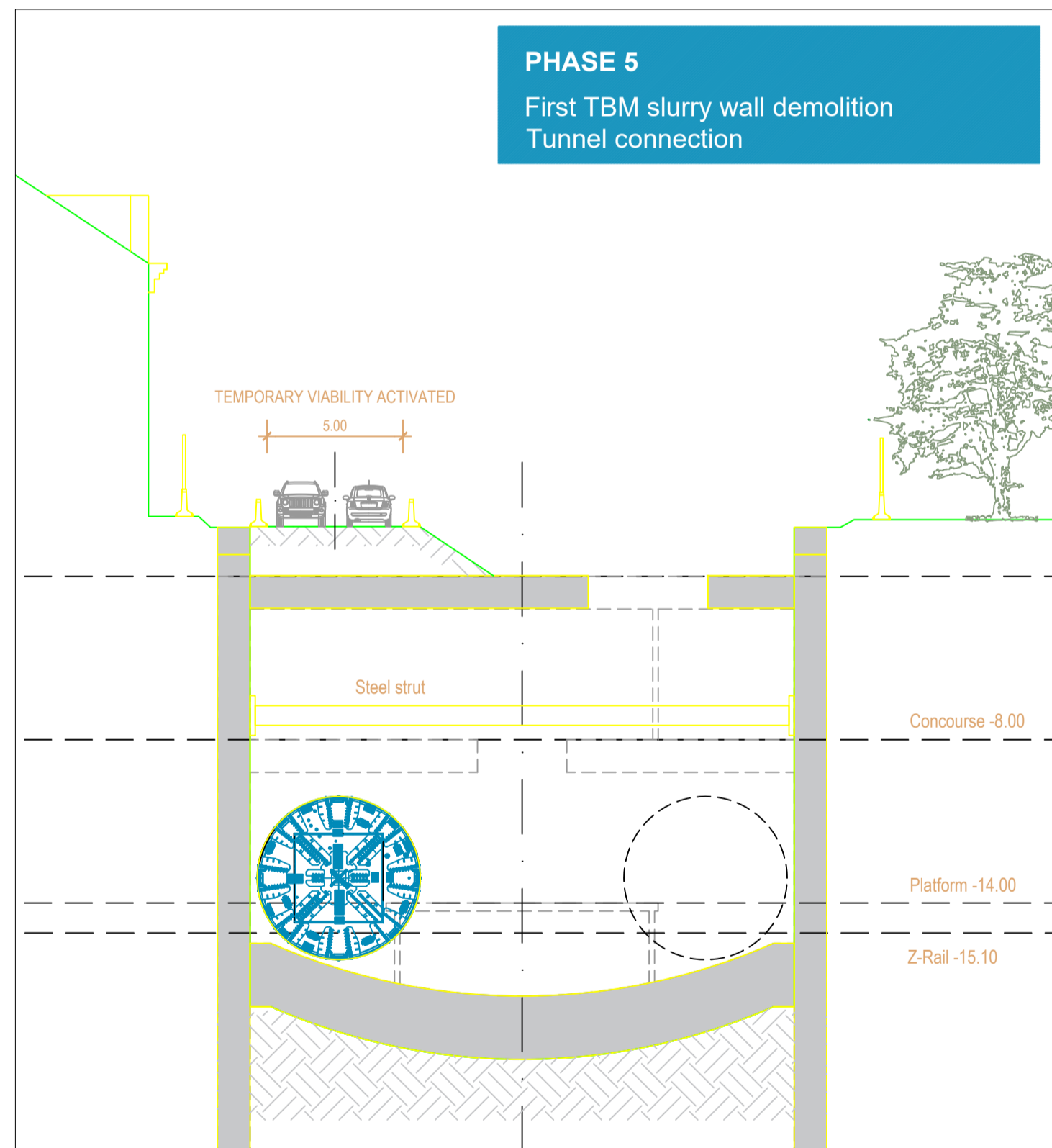
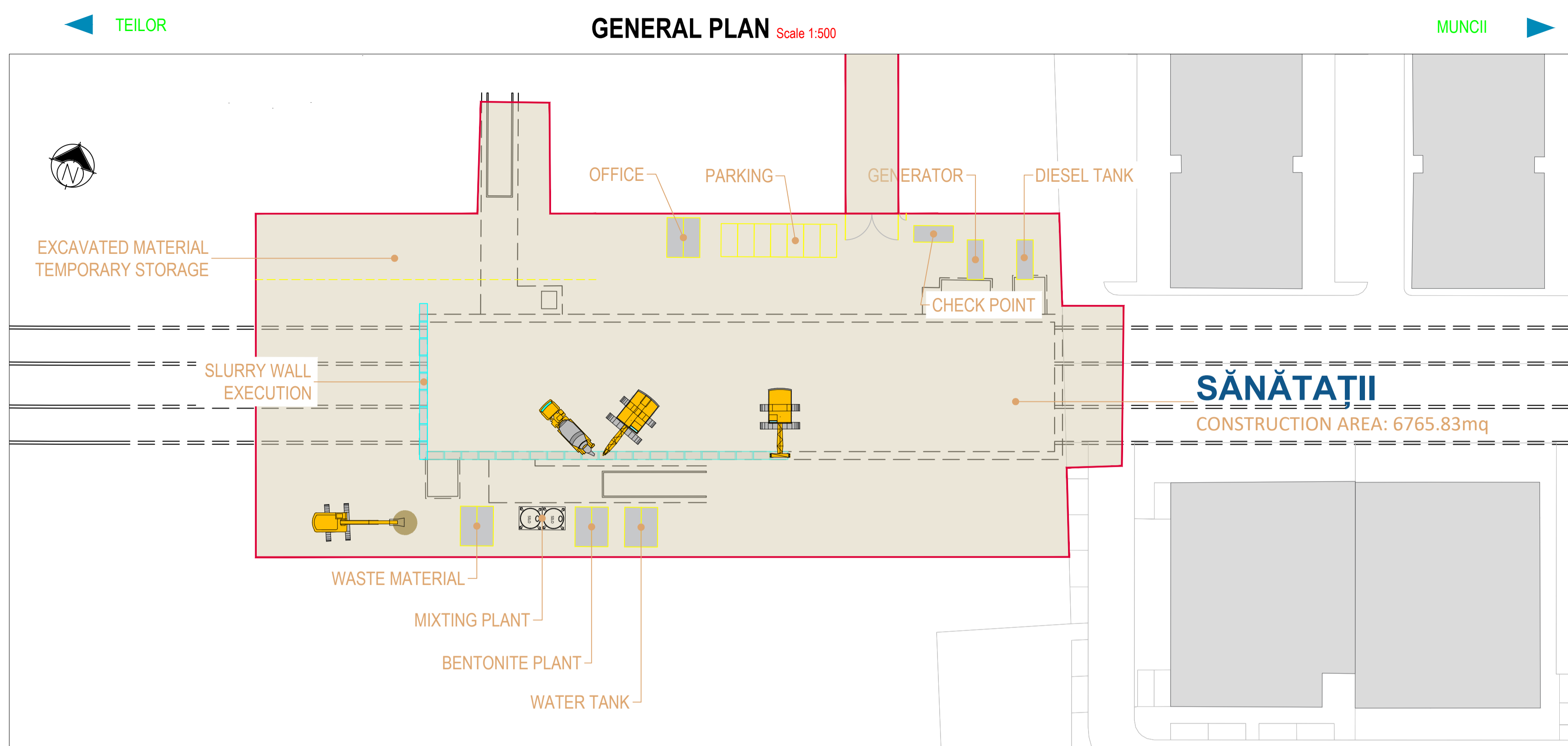

<p>BENEFICIAR MUNICIPIUL CLUJ-NAPOCA Cluj-Napoca, Str. Motilor nr. 3</p>		<p>PROIECTANT ASOCIEREA SWS ENGINEERING SPA - SYSTRA - METRANS ENGINEERING SRL Prezentul document este proprietatea intelectuală a Asocierii. Reproducerea sau difuzarea acestuia este interzisă fără acordul scris al Asocierii.</p>
<p>PROIECTANT DE SPECIALITATE</p>		
<p>DENUMIRE CONTRACT TREN METROPOLITAN GILĂU - FLOREȘTI - CLUJ-NAPOCA - BACIU - APAHIDA - JUCU - BONTIDA ETAPA I A SISTEMULUI DE TRANSPORT METROPOLITAN RAPID CLUJ: MAGISTRALA I DE METROU SI TREN METROPOLITAN COMPONENTA 1. MAGISTRALA I DE METROU</p>		
<p>TITLU LIVRABIL: MEMORIU DE PREZENTARE PRIVIND EVALUAREA IMPACTULUI ASUPRA MEDIULUI (CONFORM ANEXA 5.E DIN CADRUL LEGII NR. 292/2018)</p>	<p>ANEXA 6. PLANURI STRUCTURĂ</p>	<p>TITLU PLAN: TEHNOLOGIE DE EXECUTIE STATIA 4. SĂNĂȚĂȚII ETAPA 2 PLAN DE REFERINȚĂ: STEREO 70 SISTEM DE PROIECTIE: MN 1975 CONTRACT: 201010/15.04.2020 PROIECT: C201010/2020</p>
<p>DESENAT ing. N. TABARELLI</p>	<p>SEMNĂTURĂ</p>	<p>ISCARA: -</p>
<p>PROIECTAT ing. G. TOSTI</p>	<p>DATA: APR. 2021</p>	<p>FAZA: SF/PTp</p>
<p>SEF PROIECT ing. I. OPREA</p>	<p>COD PLAN: C201010/2020-A11LM1-MPPM-A6-ST01.10</p>	

This document is property of SMS Engineering. It is strictly forbidden to reproduce this drawing and to provide any related information to others without written consent.

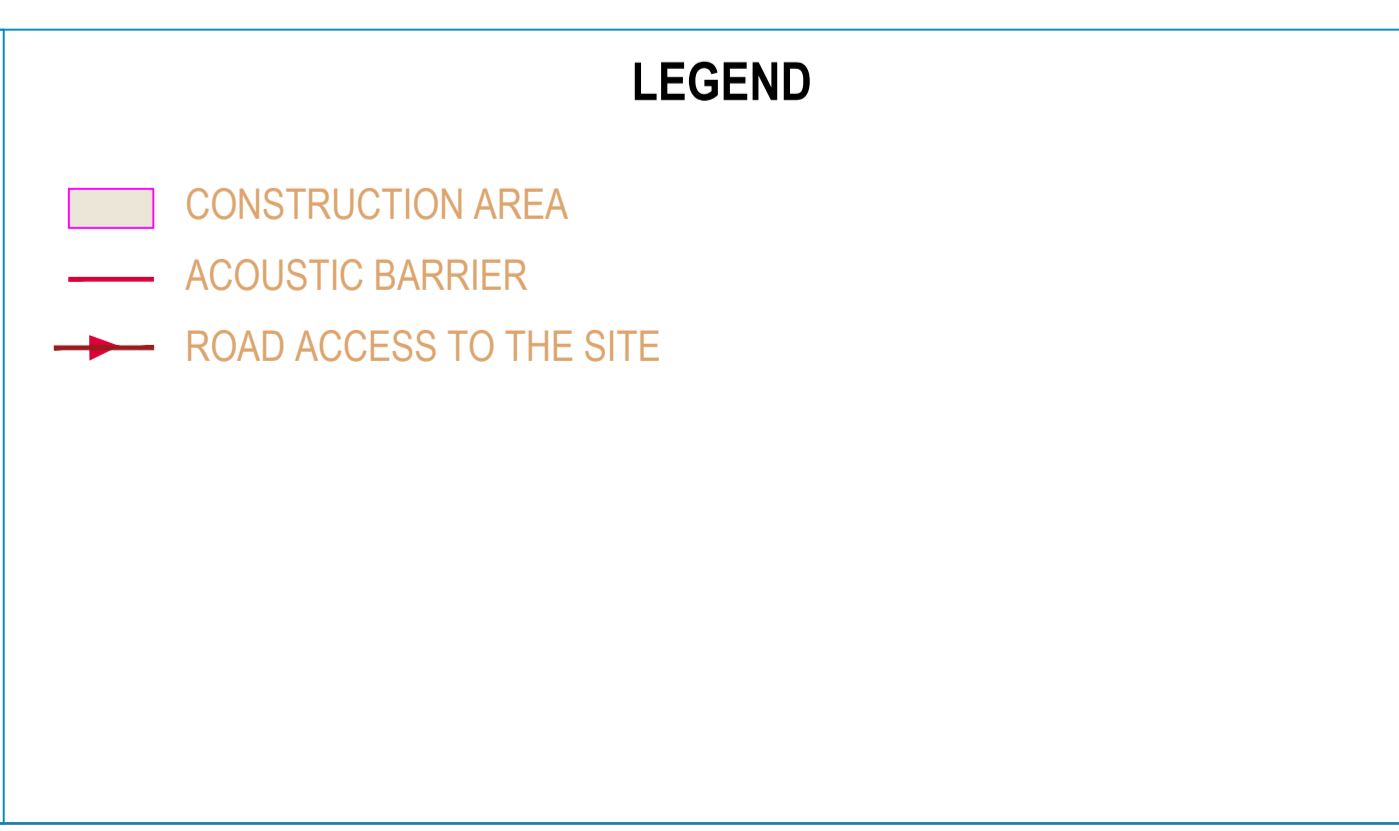
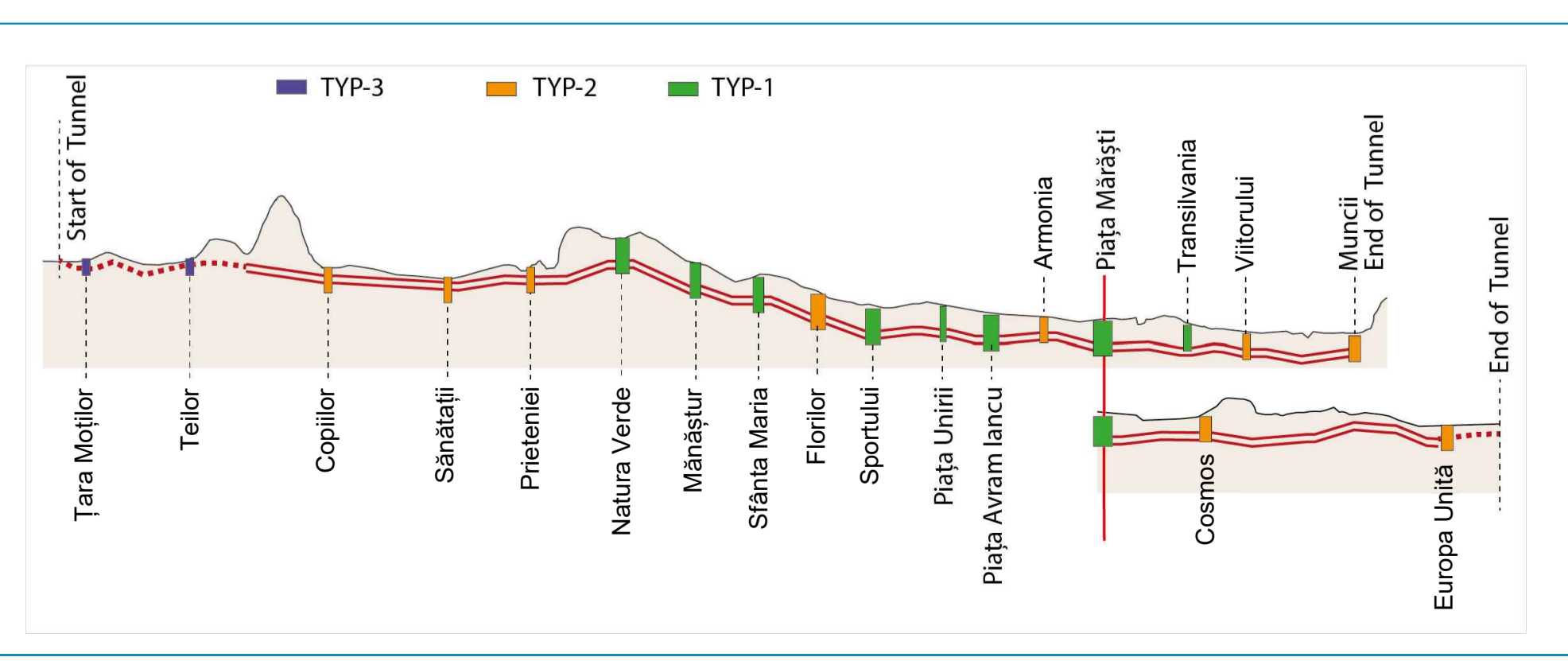
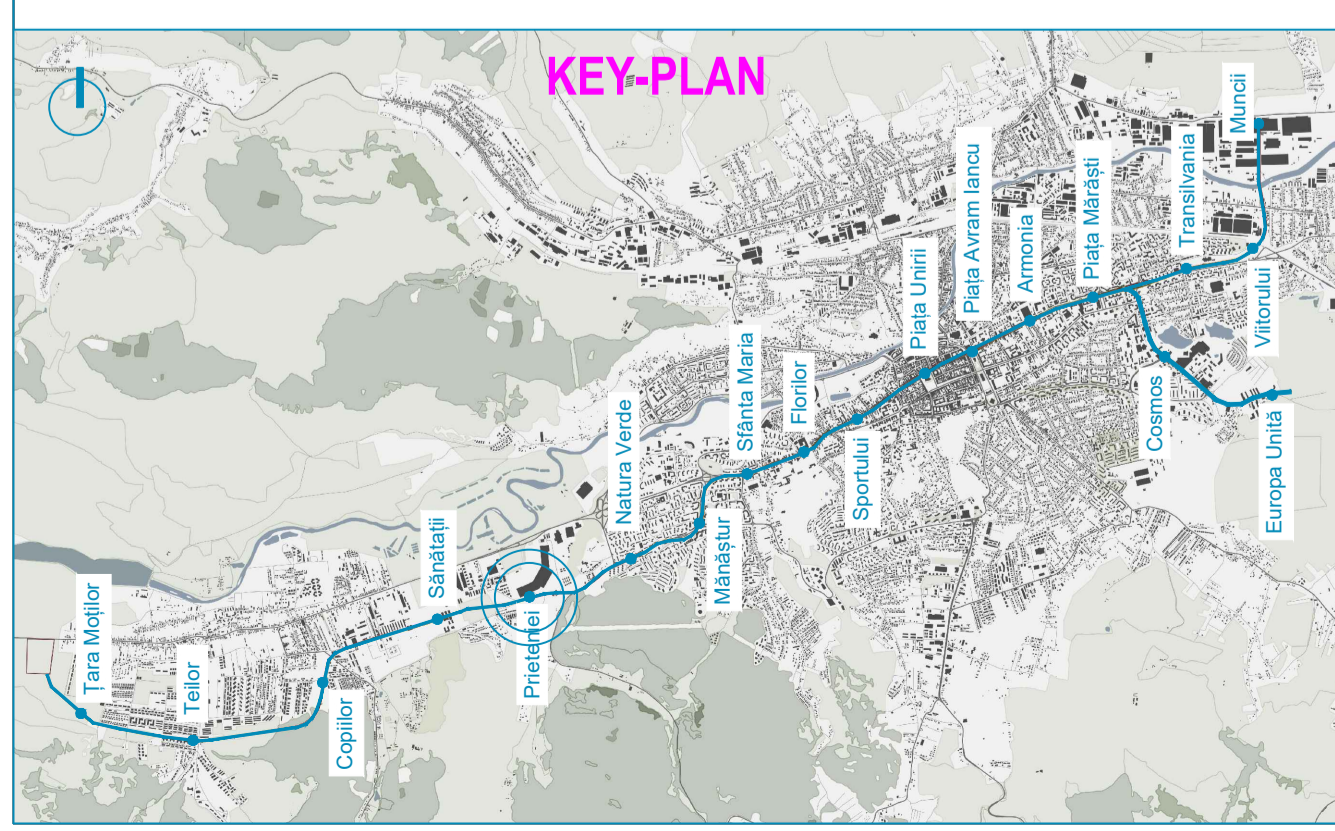
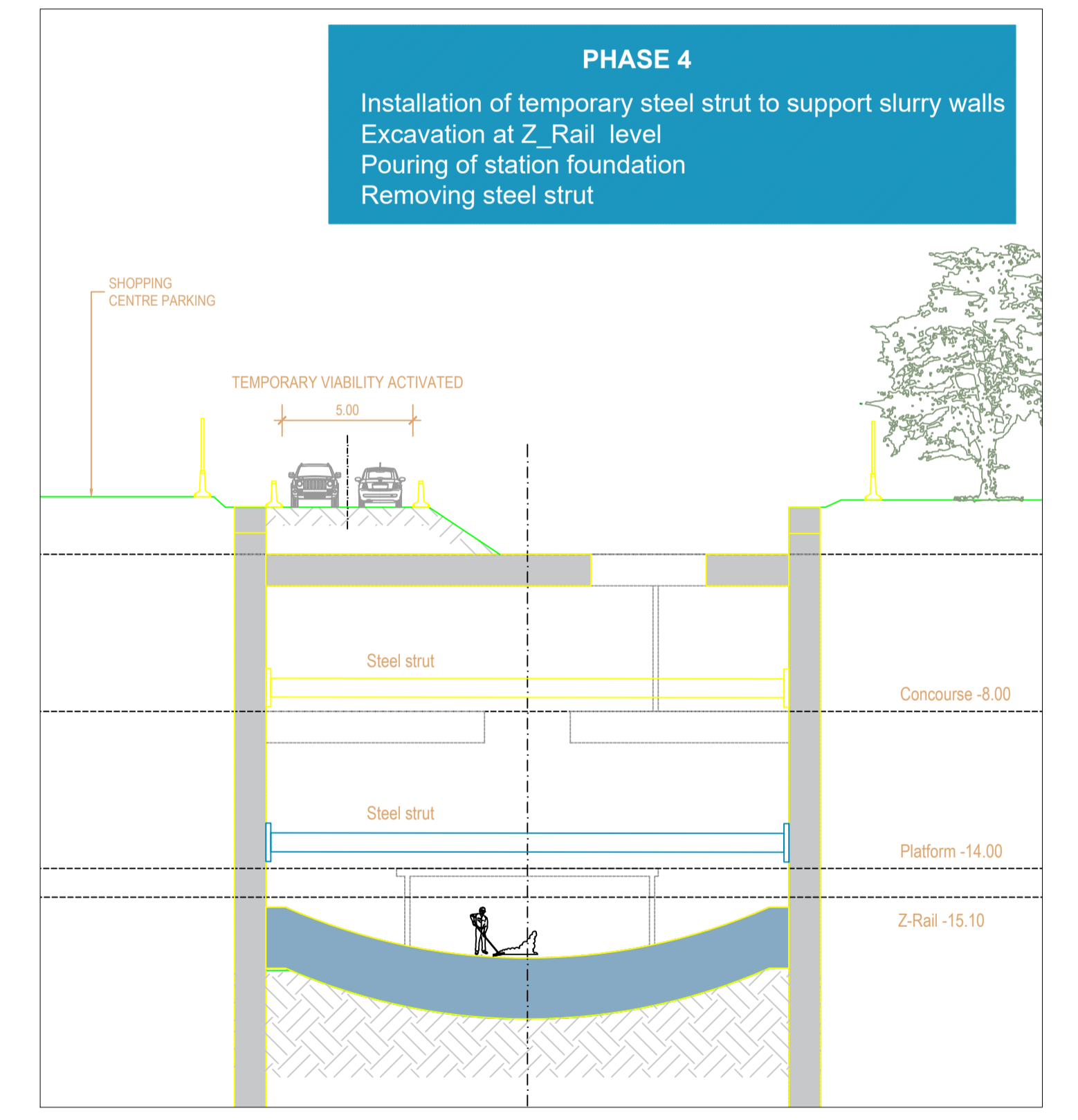
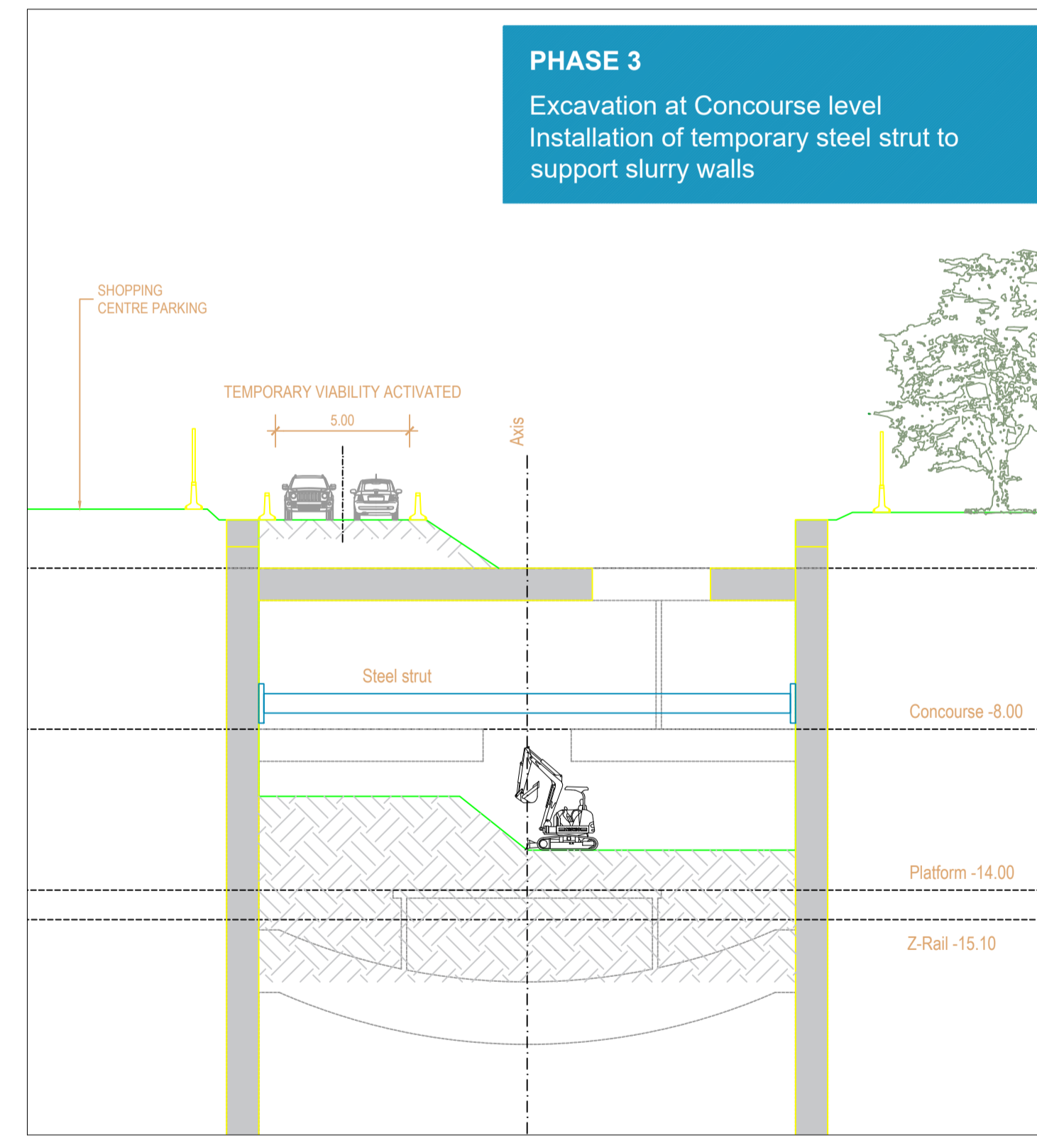
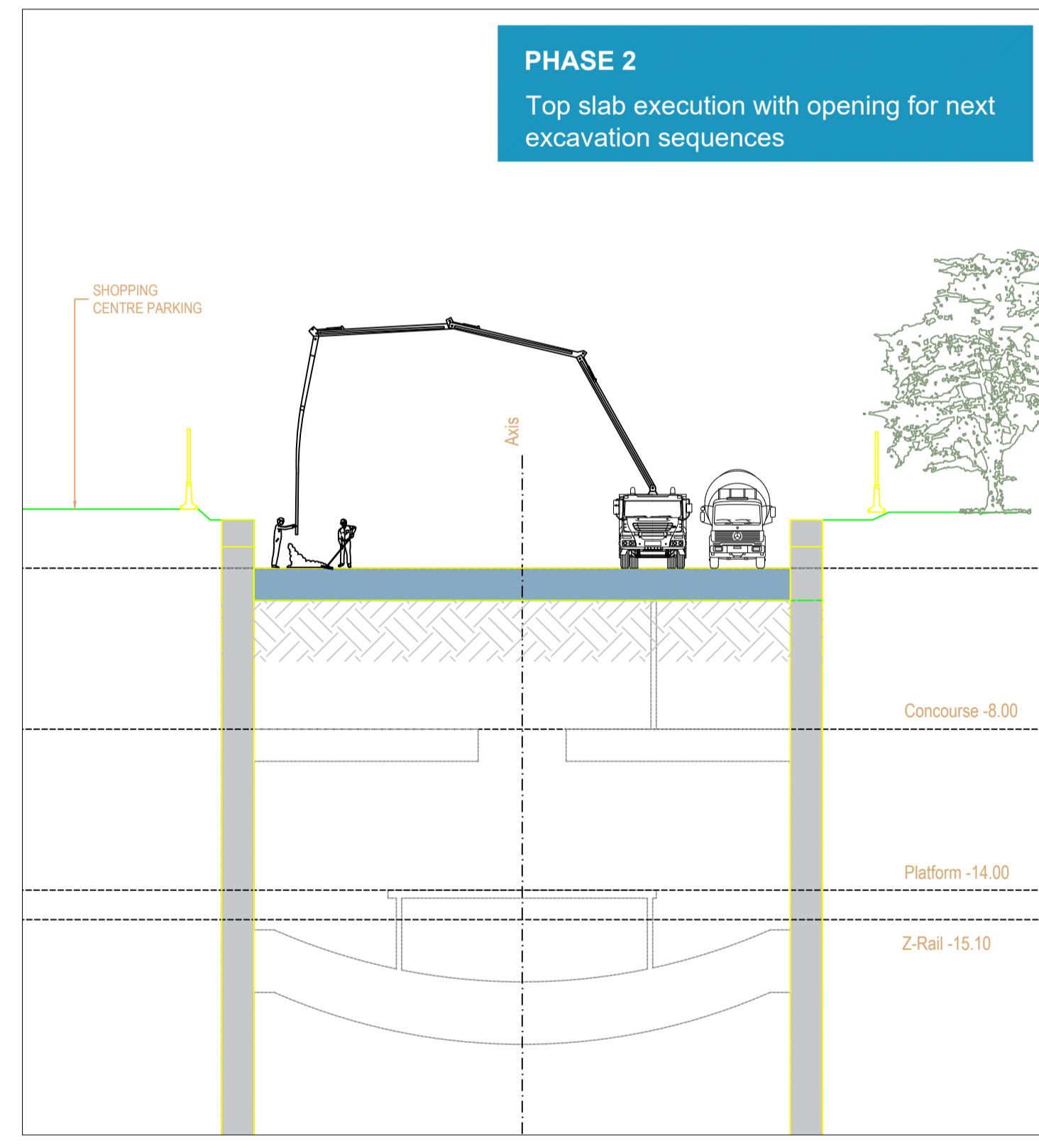
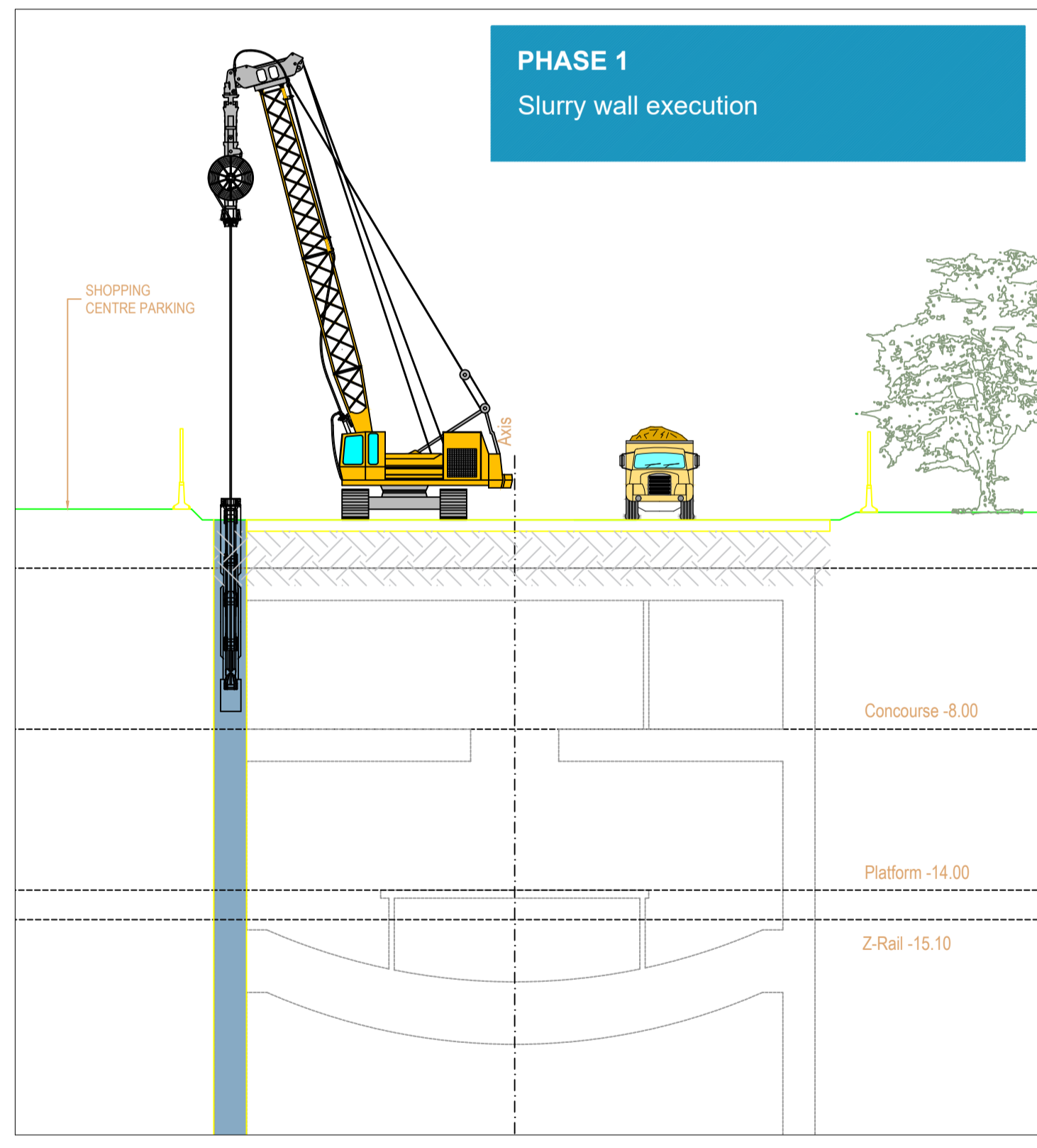
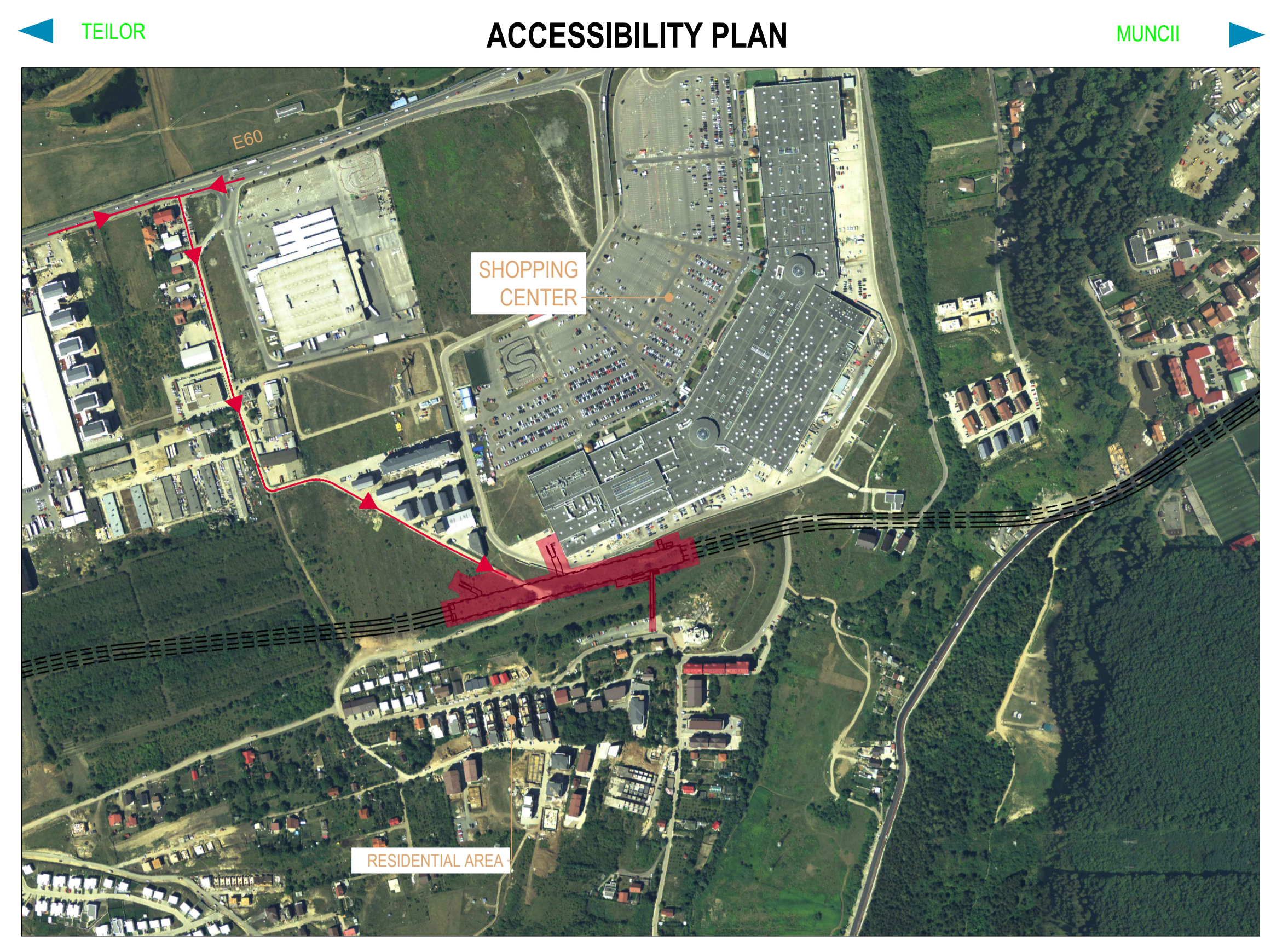
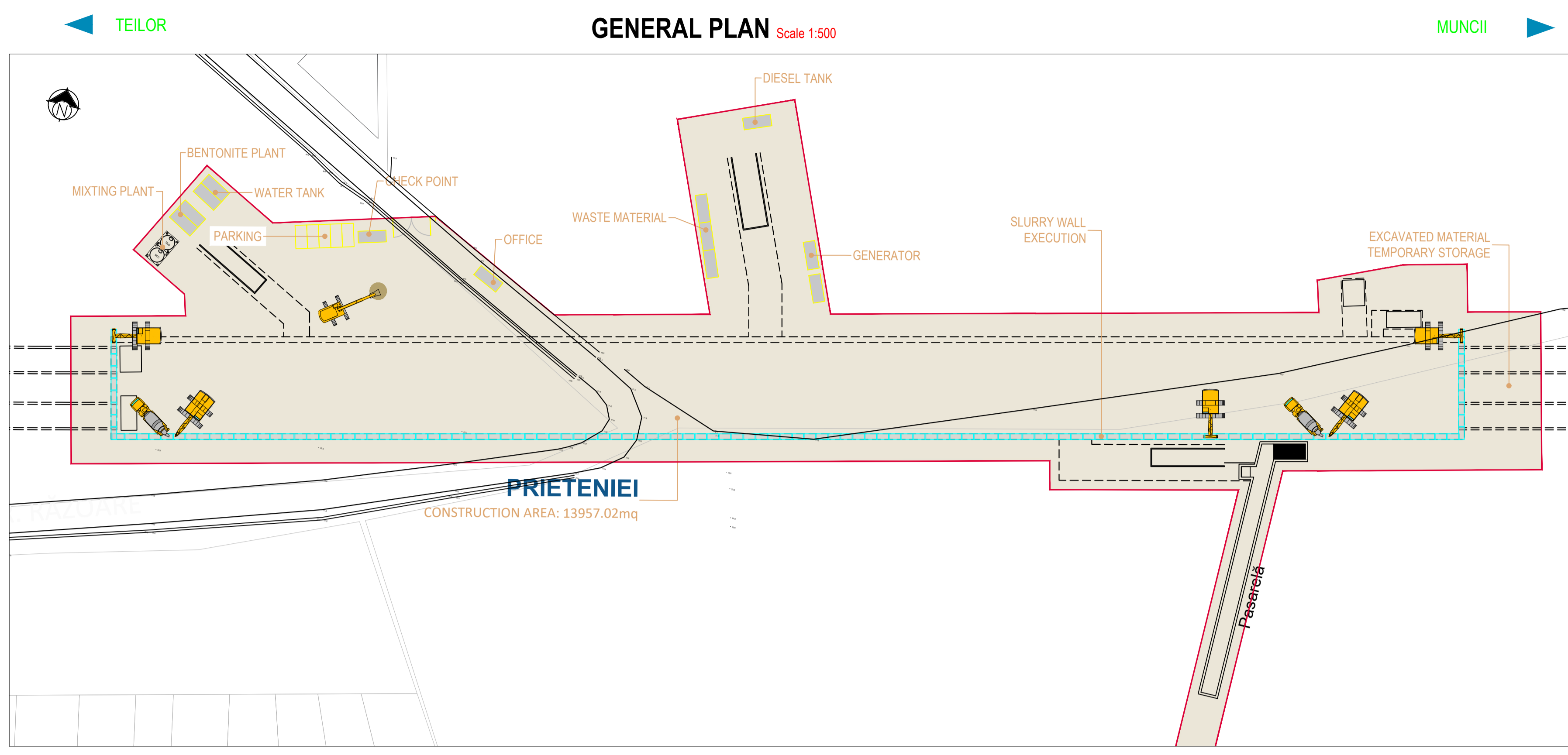

<p>BENEFICIAR MUNICIPIUL CLUJ-NAPOCA Cluj-Napoca, Str. Motilor nr. 3</p>		<p>PROIECTANT ASOCIERIA SWS ENGINEERING SPA - SYSTRA - METRANS ENGINEERING SRL Prezentul document este proprietatea intelectuală a Asocierii. Reproducerea sau difuzarea acestuia este interzisă fără acordul scris al Asocierii.</p>
<p>PROIECTANT DE SPECIALITATE</p>		
<p>DENUMIRE CONTRACT TREN METROPOLITAN GILĂU - FLOREȘTI - CLUJ-NAPOCA - BACIU - APAHIDA - JUCU - BONTIDA ETAPA I A SISTEMULUI DE TRANSPORT METROPOLITAN RAPID CLUJ: MAGISTRALA I DE METROU SI TREN METROPOLITAN COMPONENTA 1. MAGISTRALA I DE METROU</p>		
<p>TITLU LIVRABIL: MEMORIU DE PREZENTARE PRIVIND EVALUAREA IMPACTULUI ASUPRA MEDIULUI (CONFORM ANEXA 5.E DIN CADRUL LEGII NR. 292/2018) ANEXA 6. PLANURI STRUCTURĂ</p>	<p>TITLU PLAN: TEHNOLOGIE DE EXECUTIE STATIA 5. PRIETENIEI ETAPA 1 PLAN DE REFERINTA: STEREO 70 SISTEM DE PROIECTIE: MN 1975 CONTRACT: 201010/15.04.2020 PROIECT: C201010/2020</p>	<p>NUME ing. N. TABARELLI ing. G. TOSTI ing. I. OPREA</p>
<p>SEMNATURA [Signature]</p>	<p>ISCARA: - - - DATA: APR. 2021 FAZA: SF/PTp COD PLAN: C201010/2020-A11LM1-MPPM-A6-ST01.11</p>	<p>DESENAT ing. N. TABARELLI</p>

This document is property of SWS Engineering. It is strictly forbidden to reproduce this drawing and to provide any related information to others without written consent.

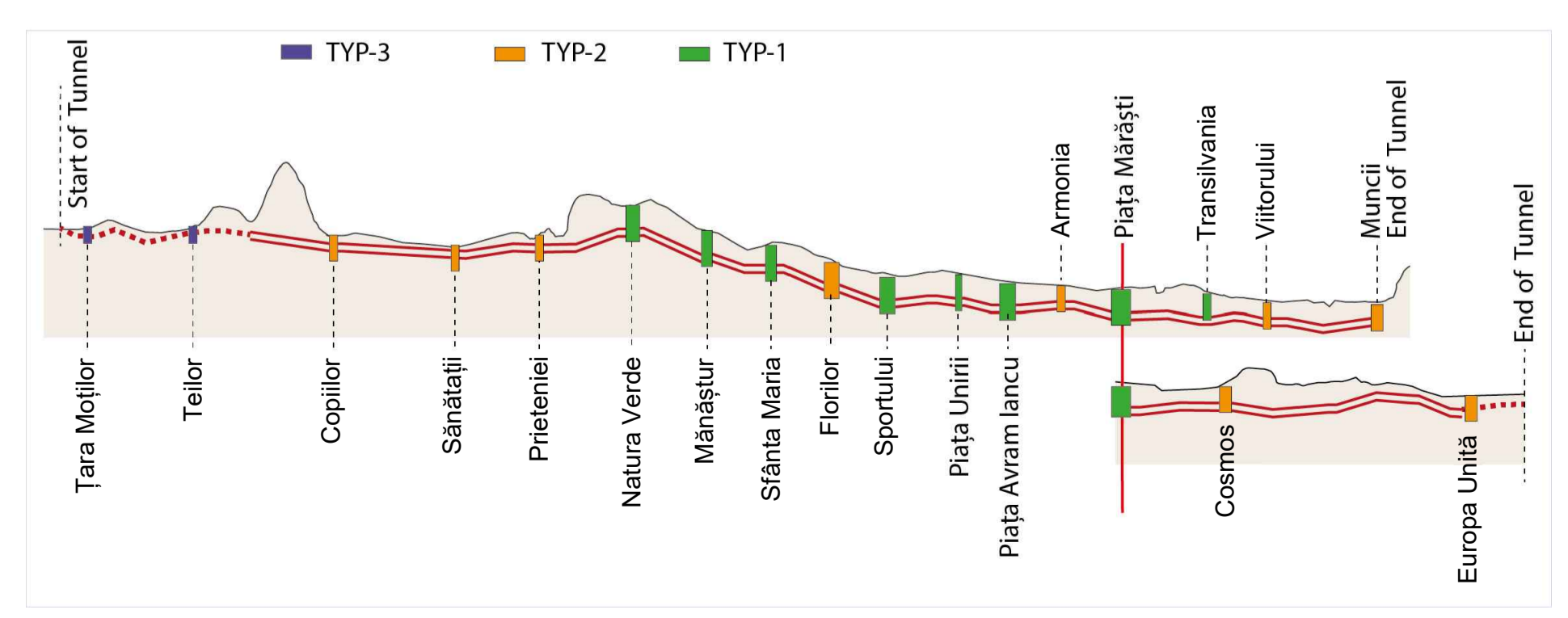
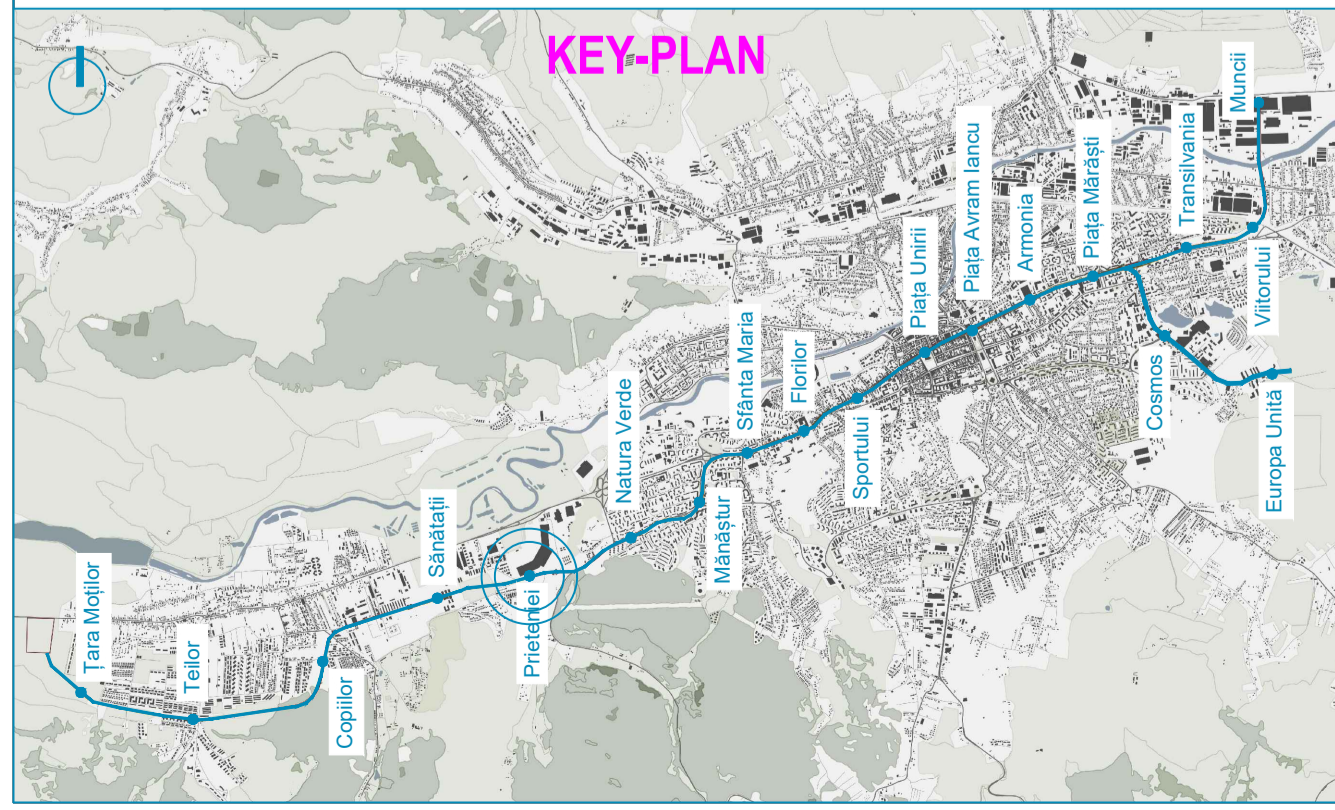
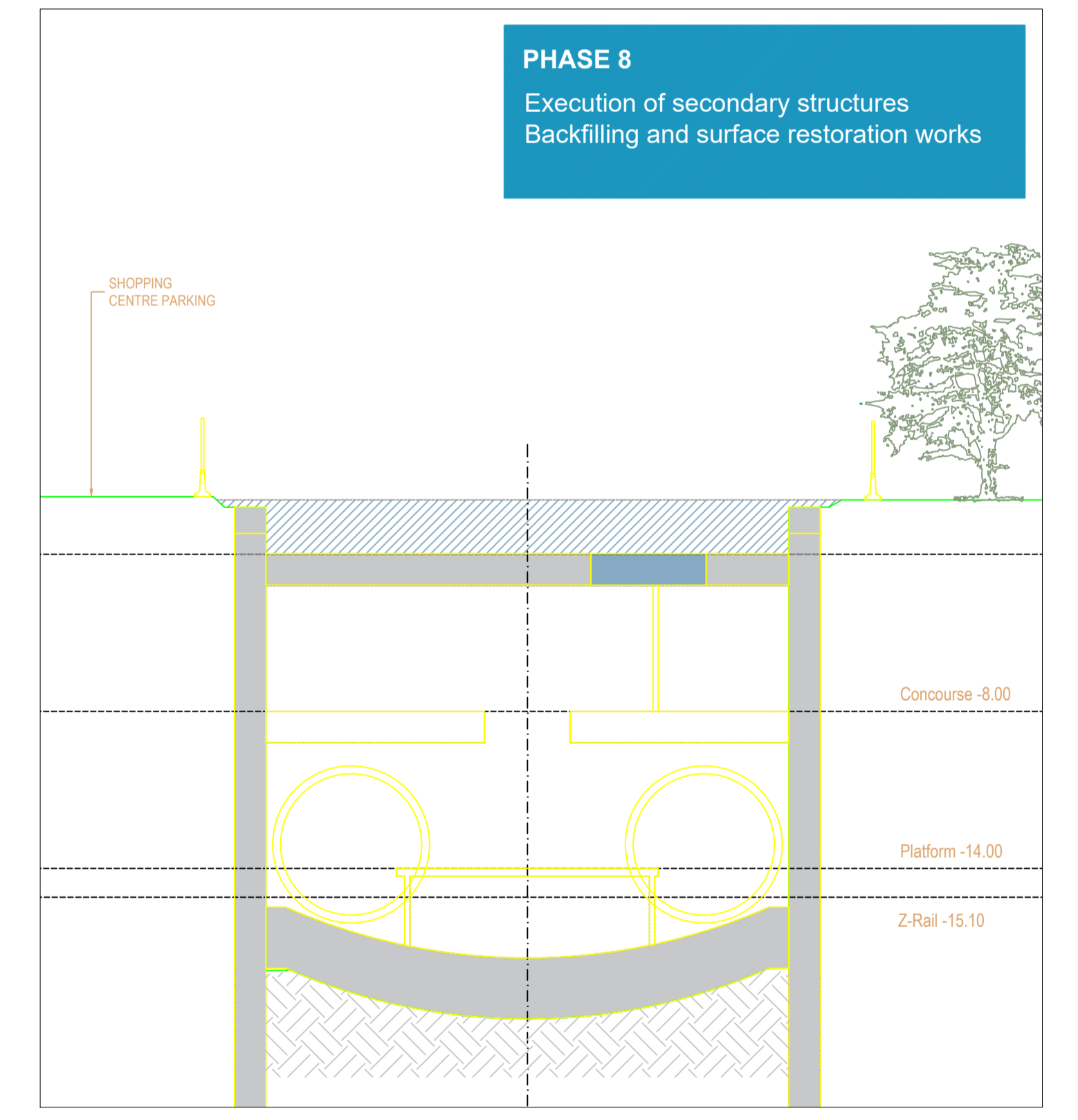
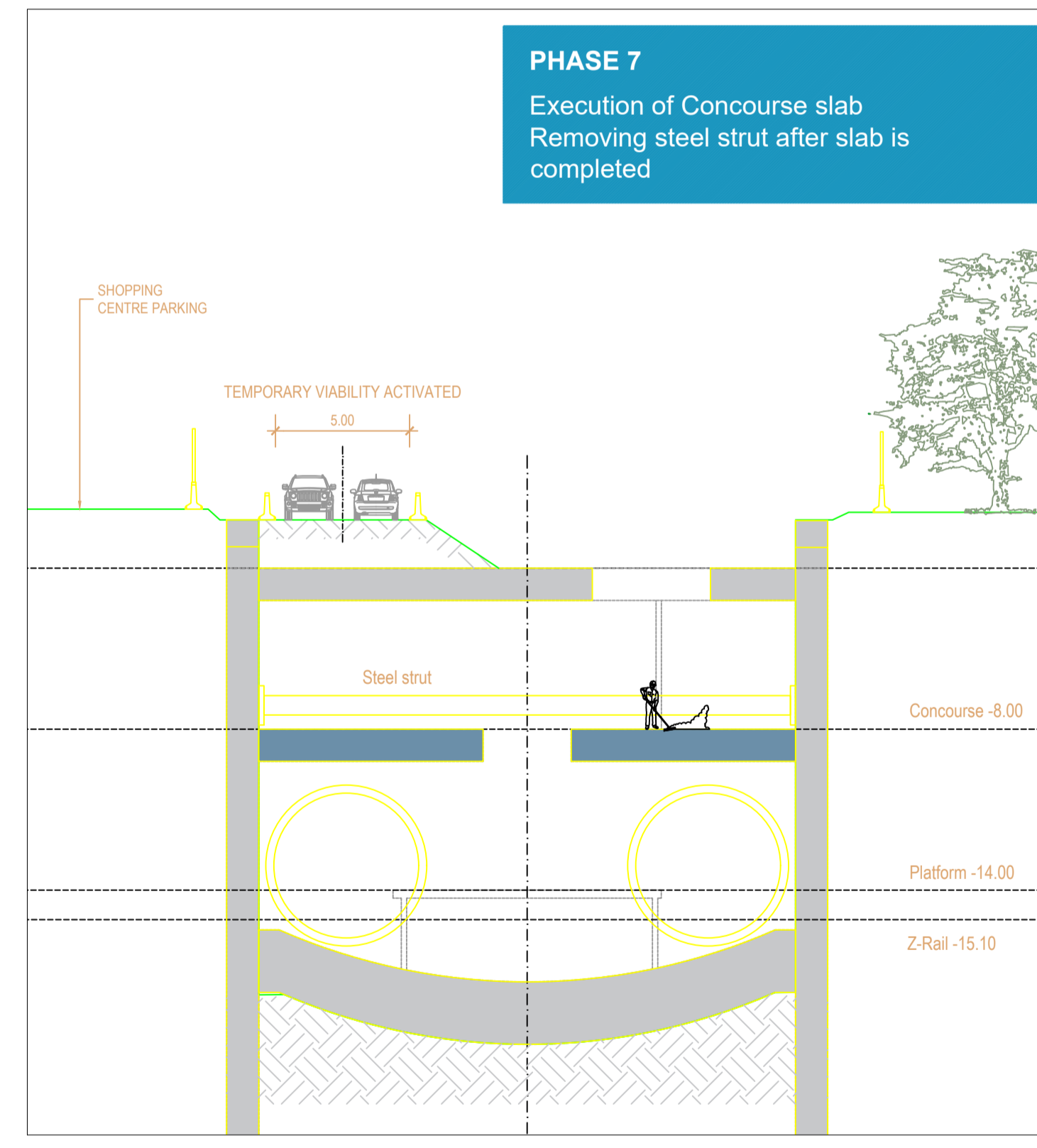
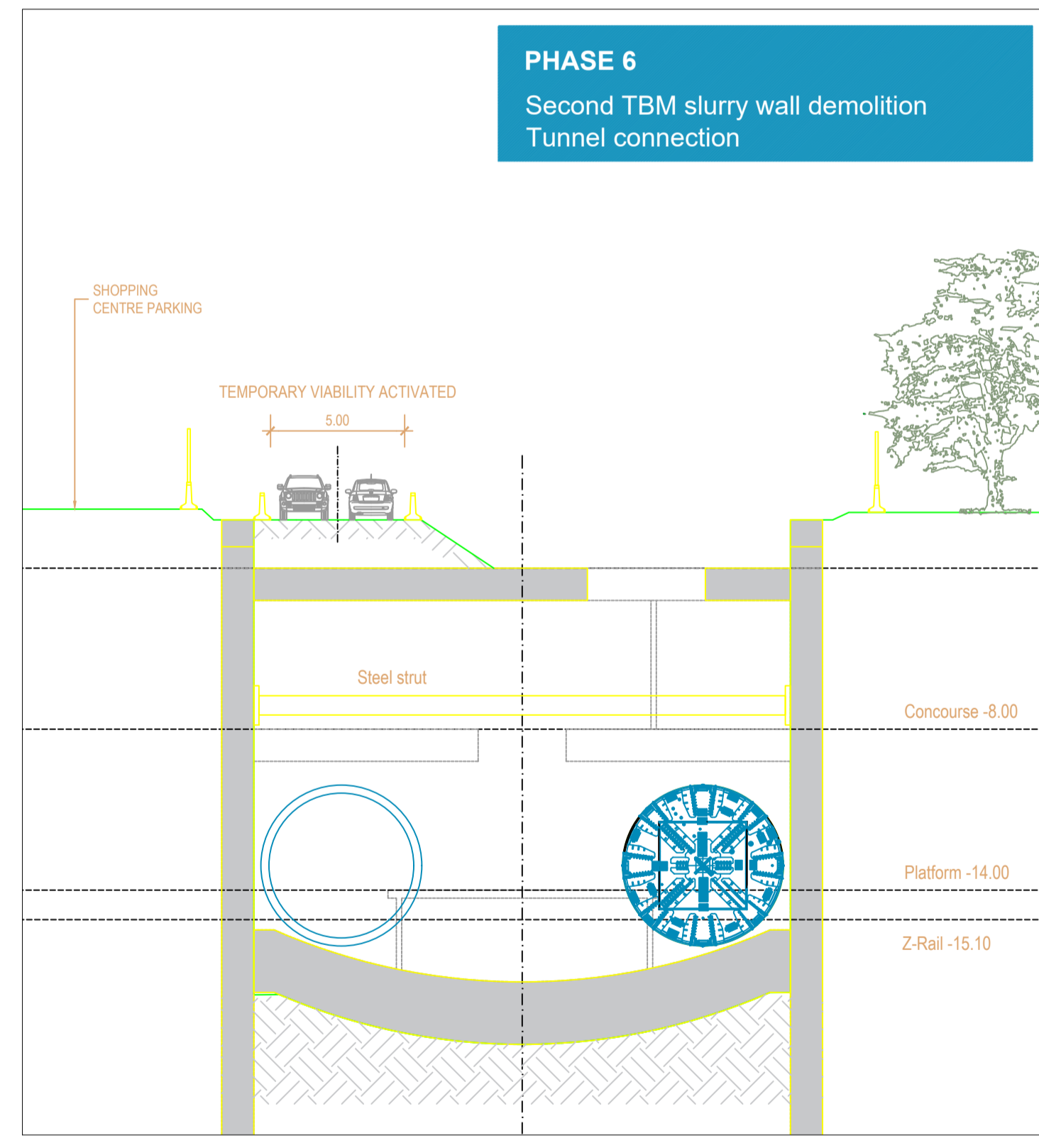
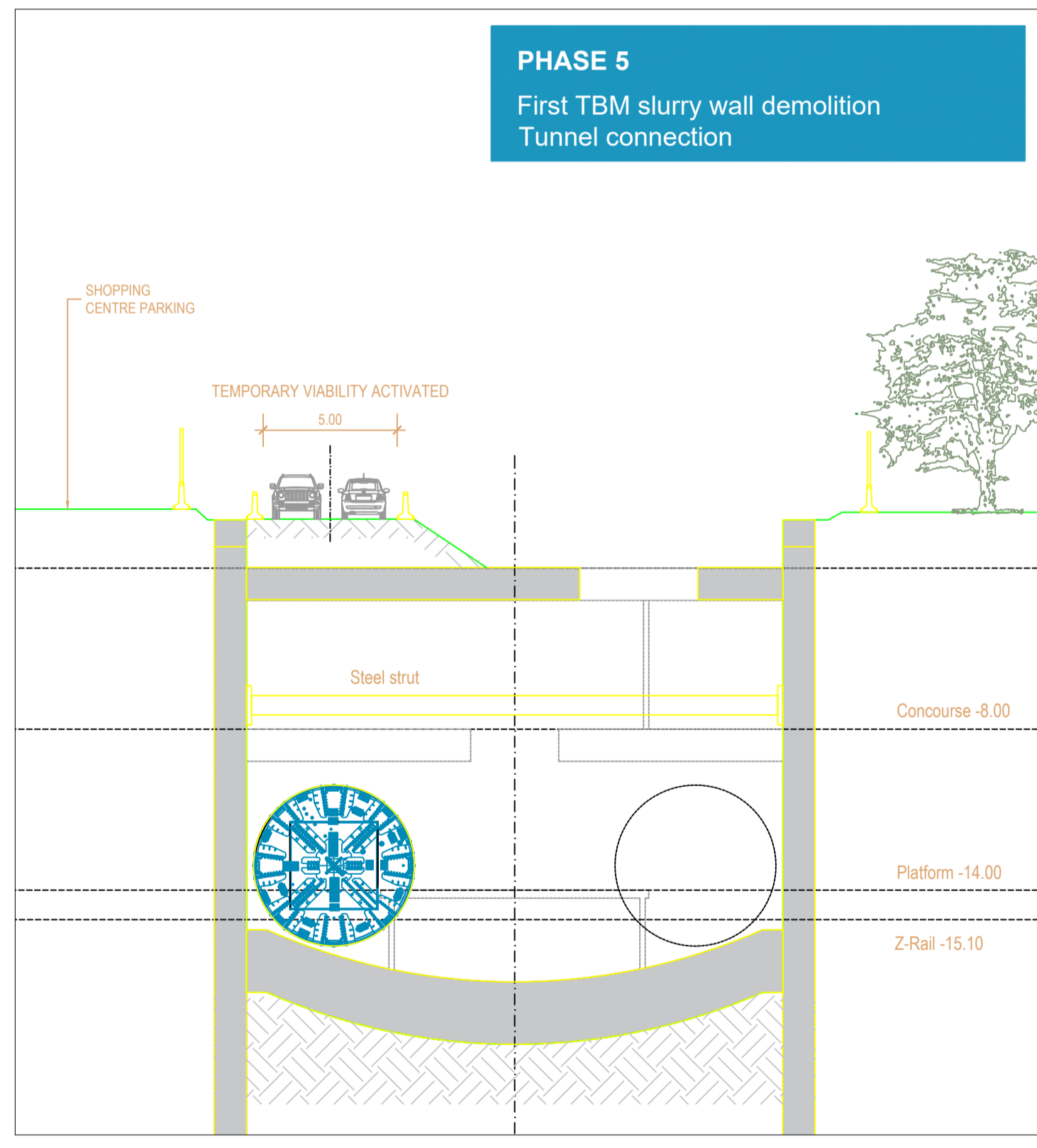
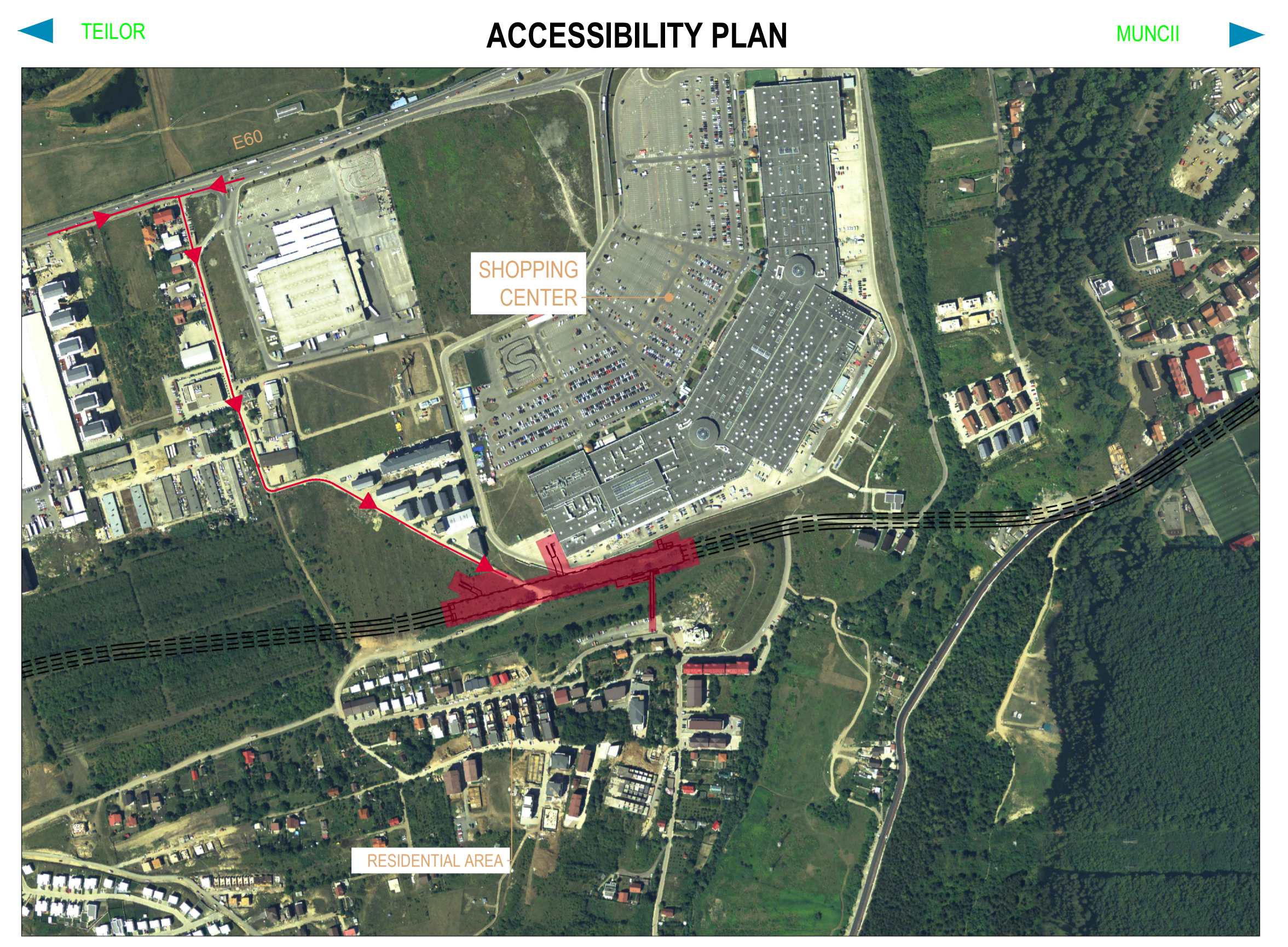
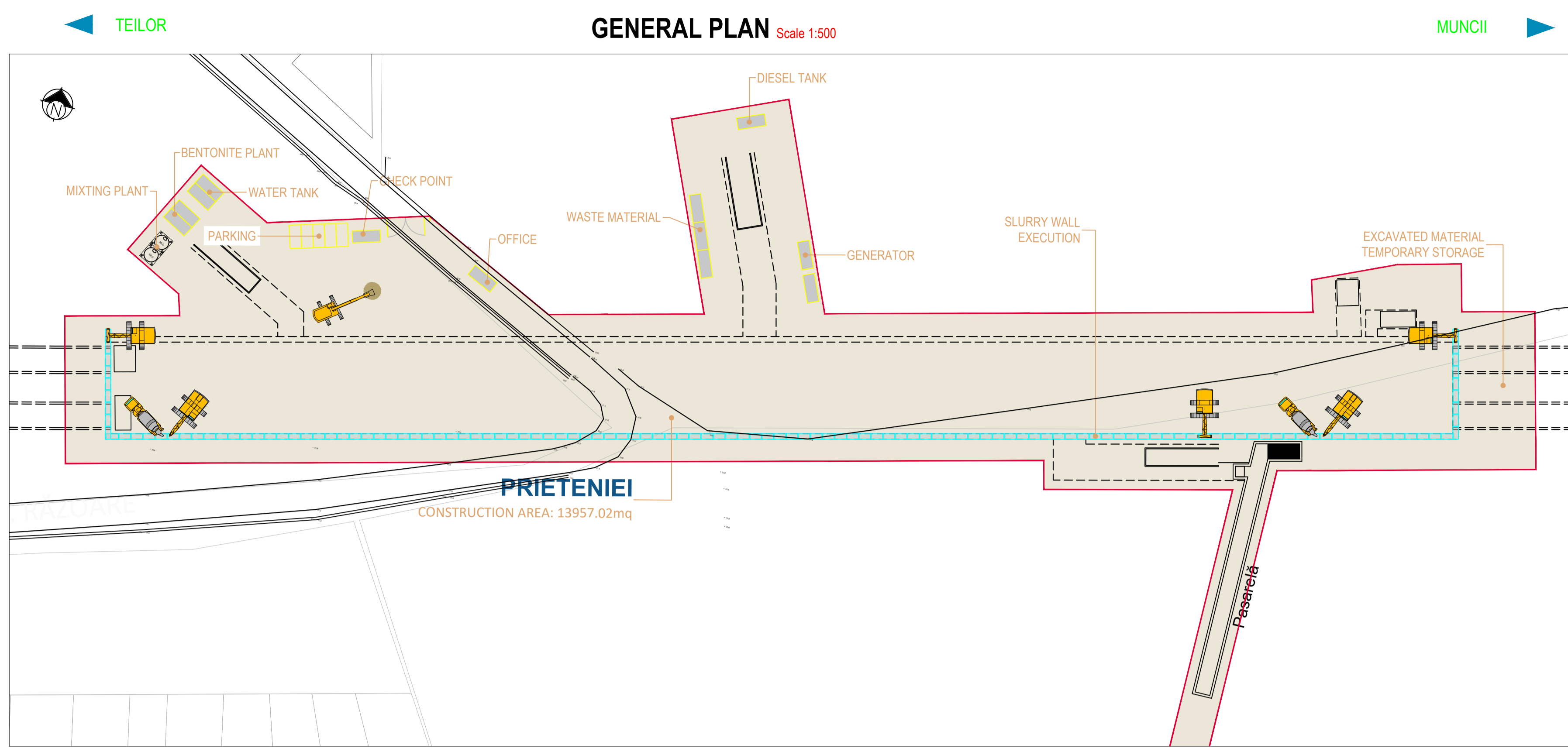

 BENEFICIAR MUNICIPIUL CLUJ-NAPOCA <small>Cluj-Napoca, Str. Motilor nr. 3</small>		 PROIECTANT ASOCIEREA SWS ENGINEERING SPA - SYSTRA - METRANS ENGINEERING SRL <small>Prezentul document este proprietatea intelectuală a Asocierii. Reproducerea sau difuzarea acestuia este interzisă fără acordul scris al Asocierii.</small> PROIECTANT DE SPECIALITATE
DENUMIRE CONTRACT TREN METROPOLITAN GILĂU - FLOREȘTI - CLUJ-NAPOCA - BACIU - APAHIDA - JUCU - BONTIDA ETAPA I A SISTEMULUI DE TRANSPORT METROPOLITAN RAPID CLUJ: MAGISTRALA I DE METROU SI TREN METROPOLITAN COMPONENTA 1. MAGISTRALA I DE METROU		
TITLU LIVRABIL: MEMORIU DE PREZENTARE PRIVIND EVALUAREA IMPACTULUI ASUPRA MEDIULUI (CONFORM ANEXA 5.E DIN CADRUL LEGII NR. 292/2018) ANEXA 6. PLANURI STRUCTURALE	TITLU PLAN: TEHNOLOGIE DE EXECUTIE STATIA 5. PRIETENIEI ETAPA 2 PLAN DE REFERINTA: STEREO 70 SISTEM DE PROIECTIE: MN 1975 CONTRACT: 201010/15.04.2020 PROIECT: C201010/2020	DATA: APR. 2021 FAZA: SF/PTp COD PLAN: C201010/2020-A11LM1-MPPM-A6-ST01.12
DESENAT ing. G. TOSTI	SEMNIATURĂ 	ISCARA: -
PROIECTAT ing. I. OPREA	SEMNIATURĂ 	ISCARA: -

This document is property of SWS Engineering. It is strictly confidential and its reproduction is prohibited without written consent.

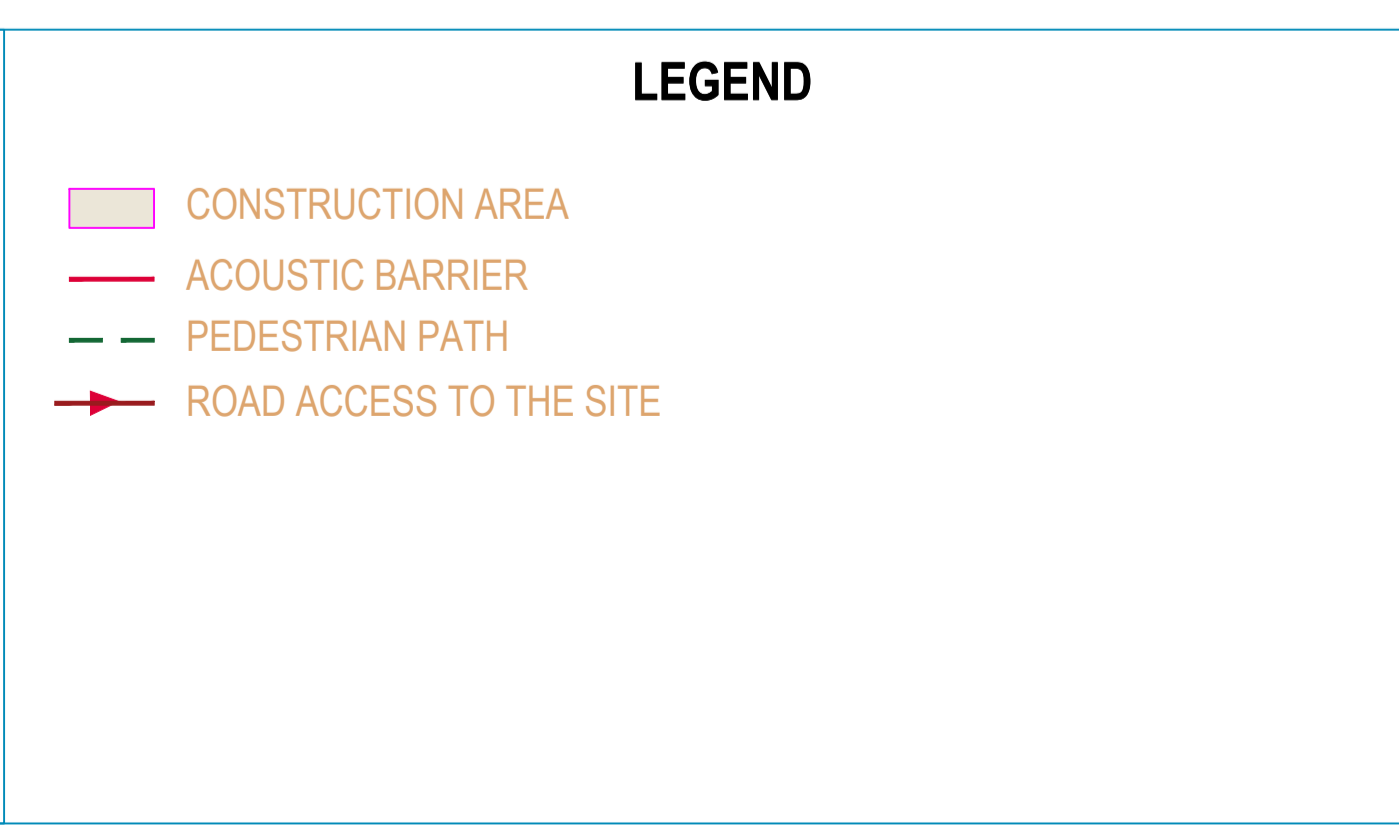
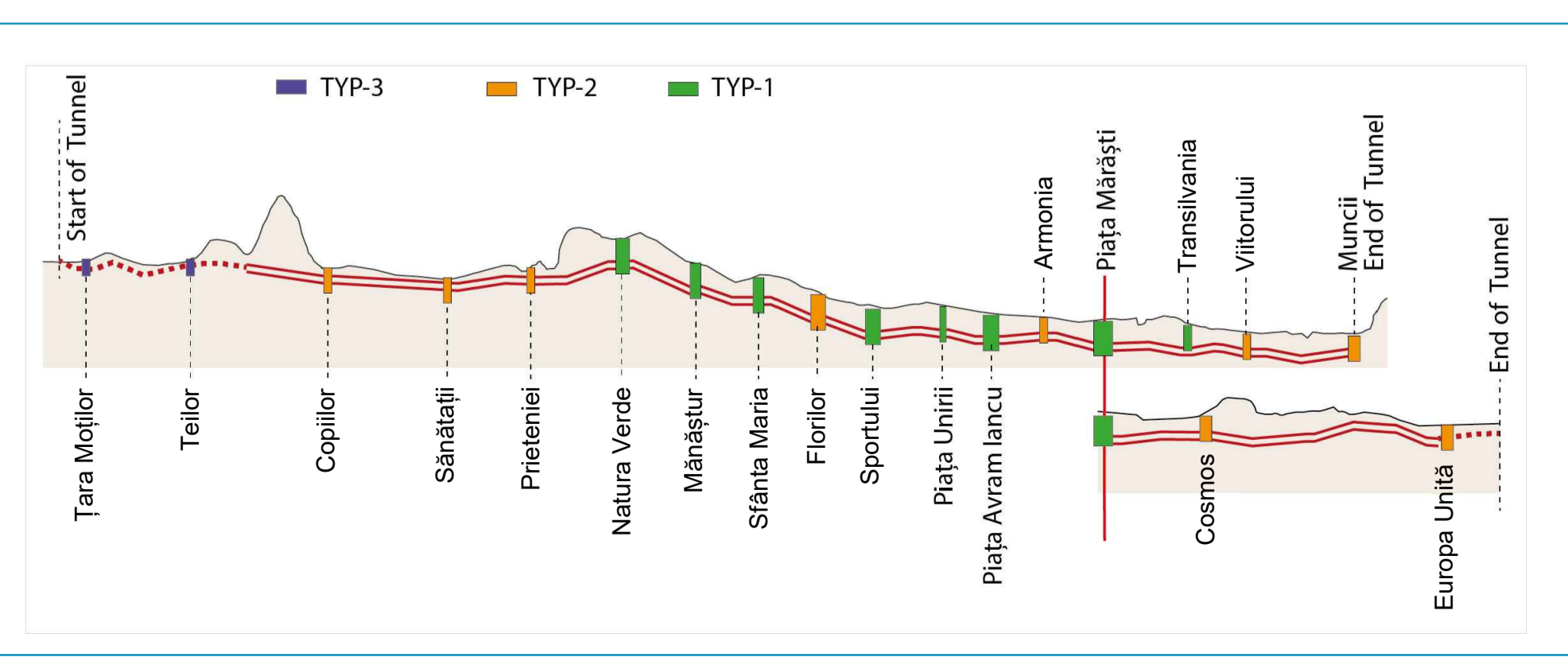
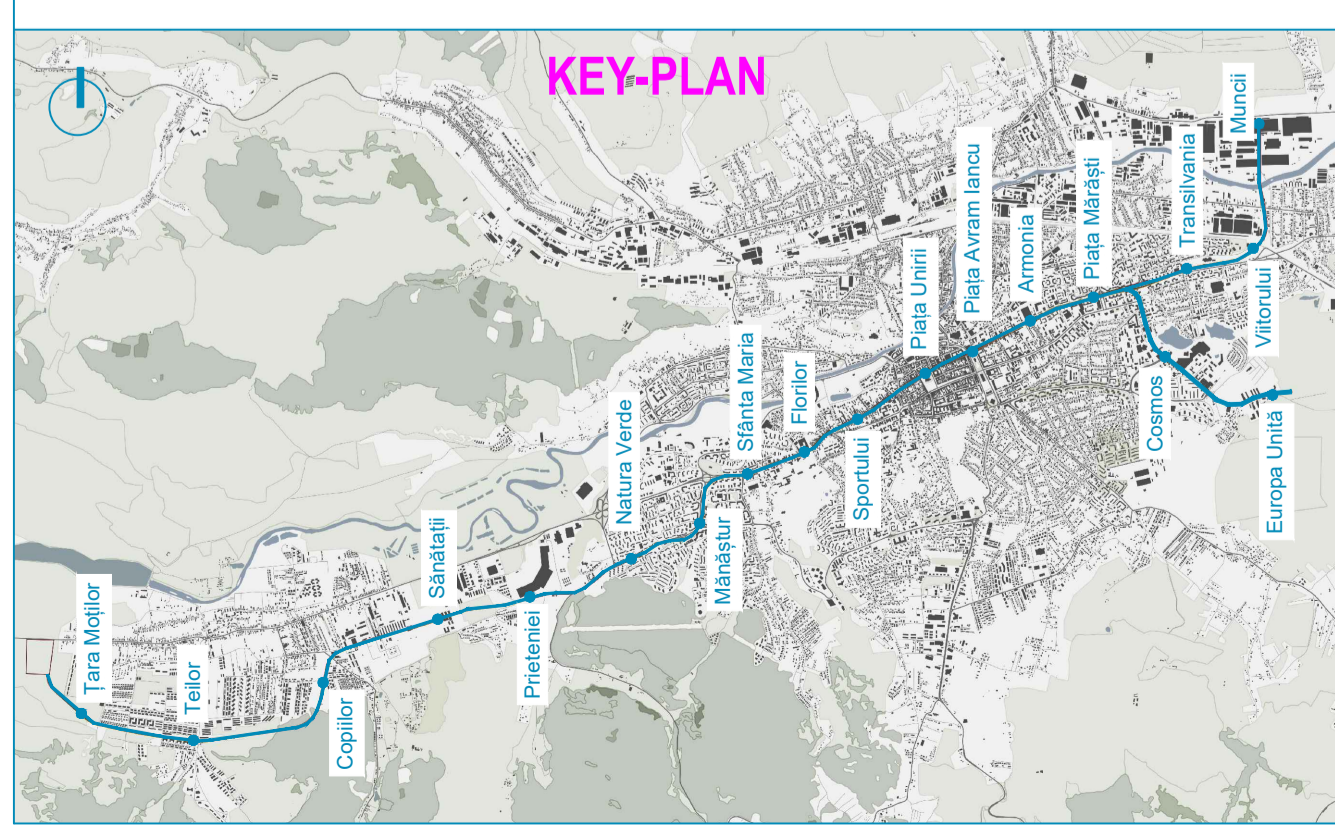
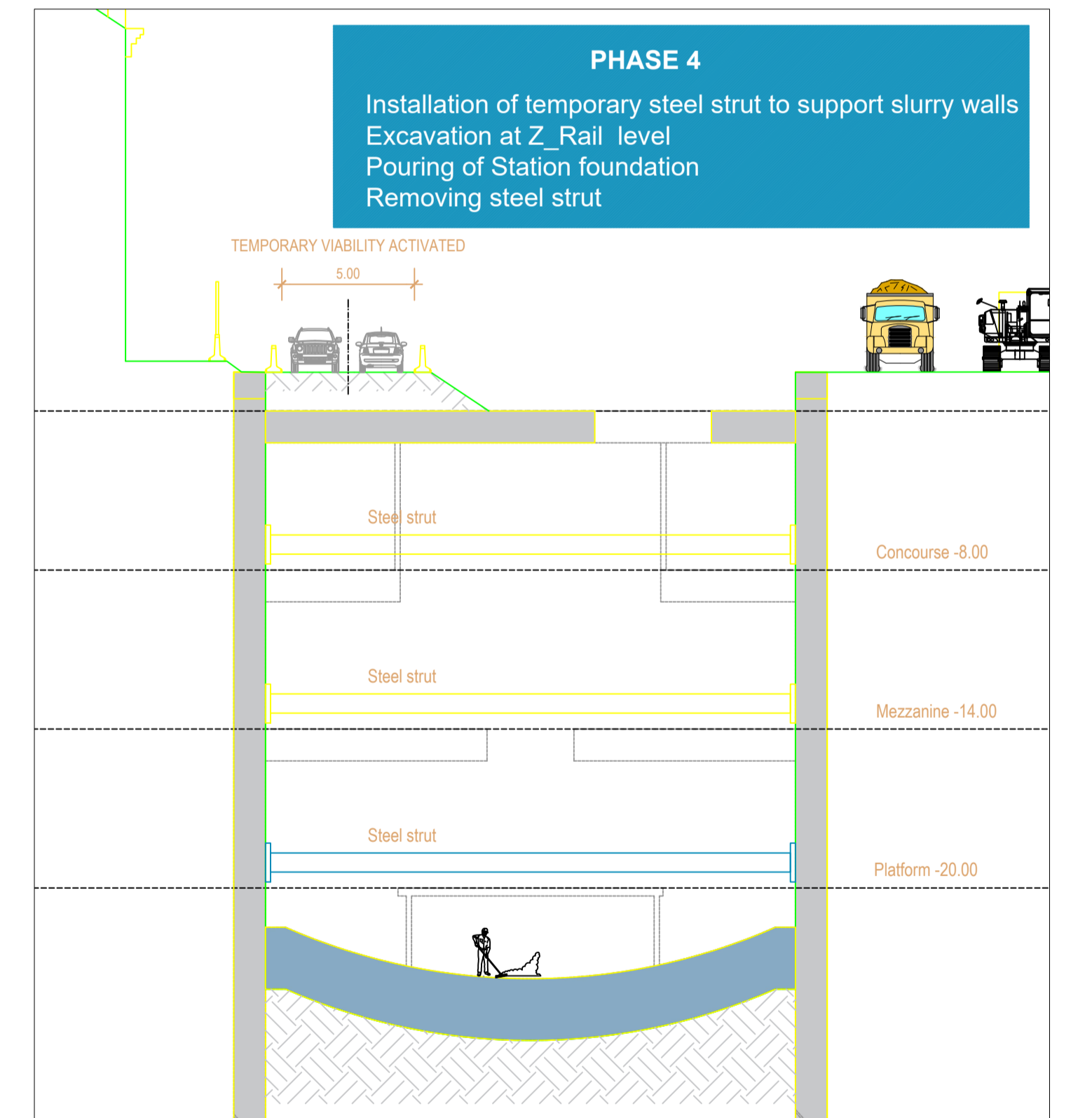
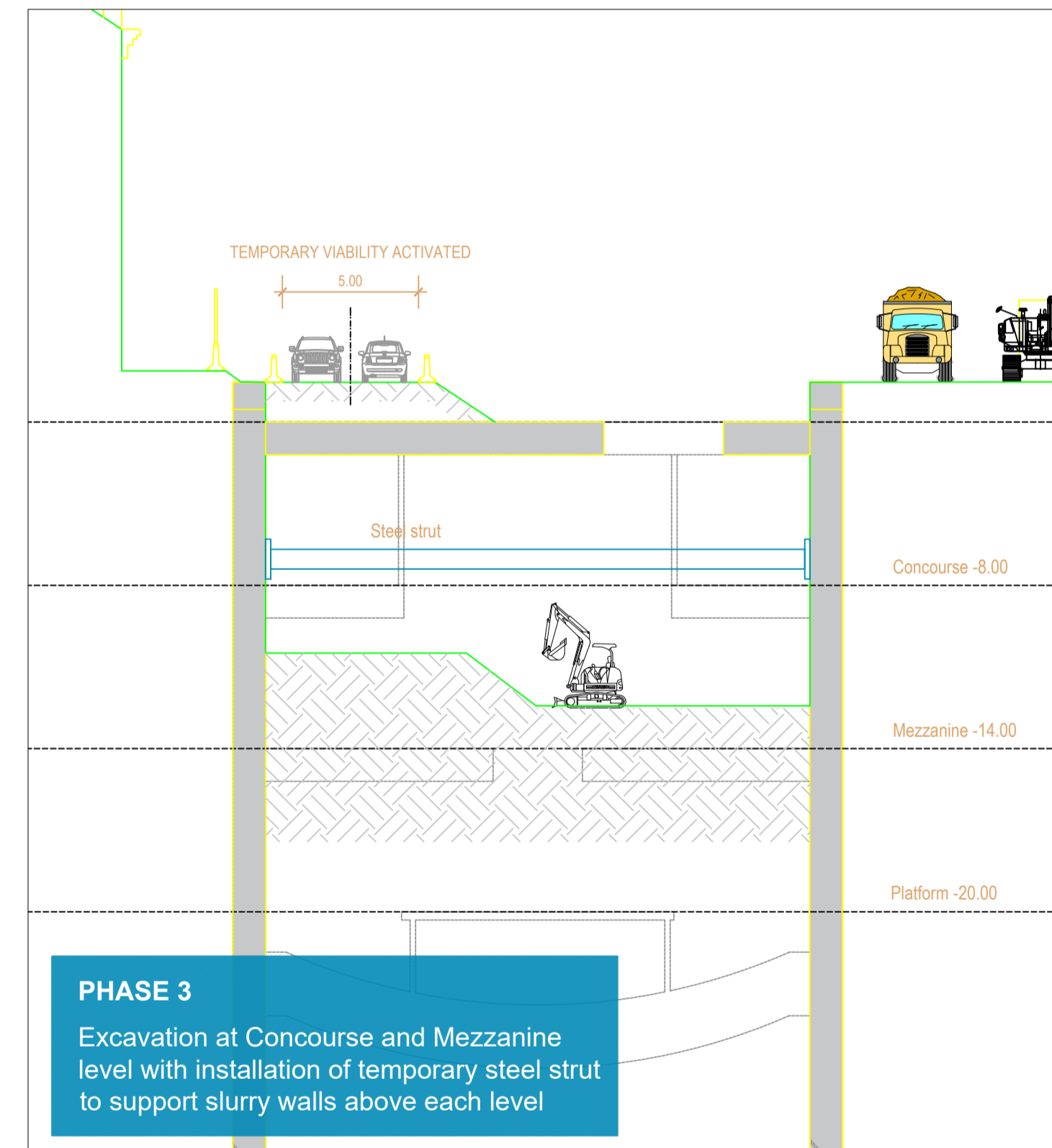
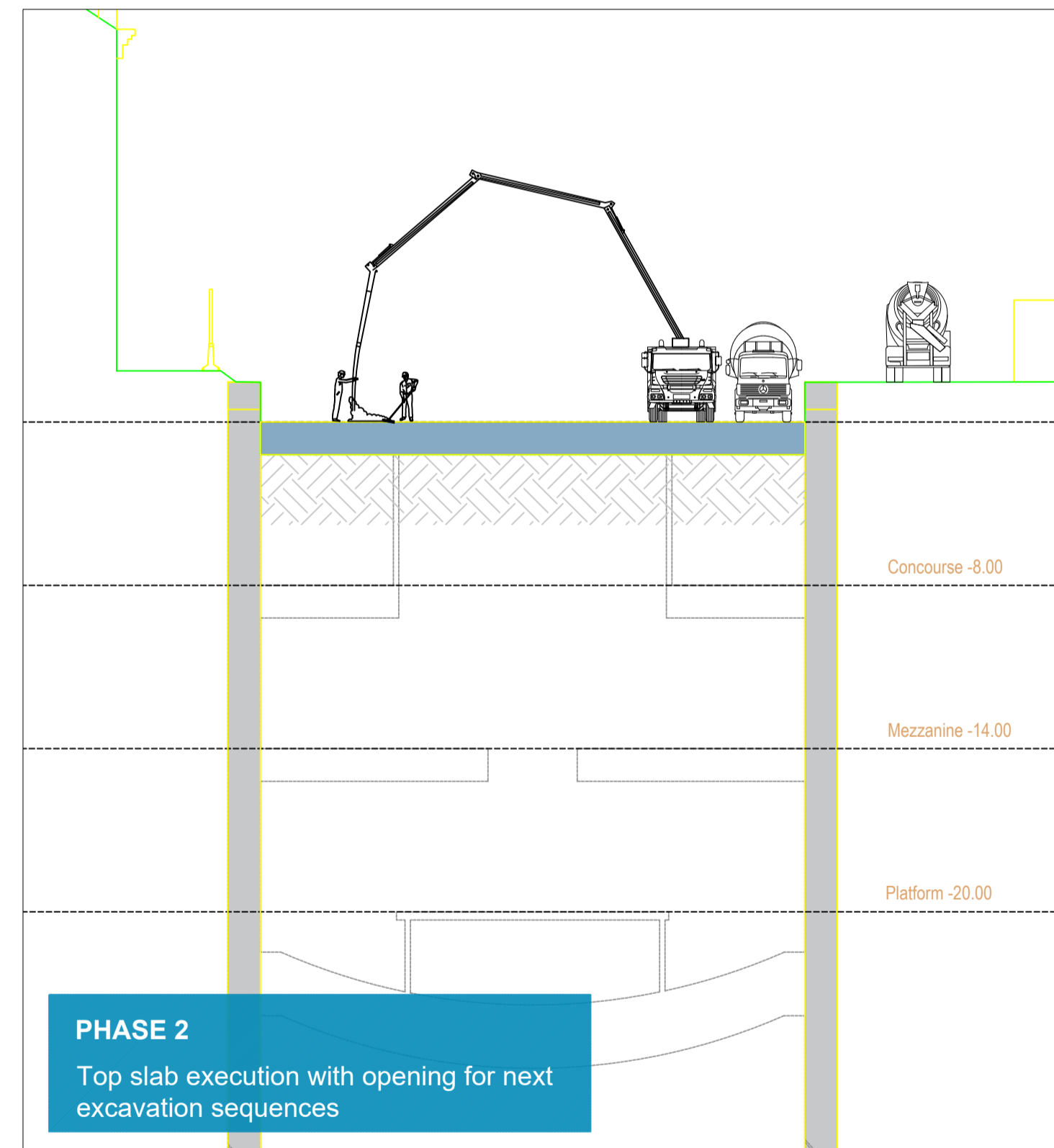
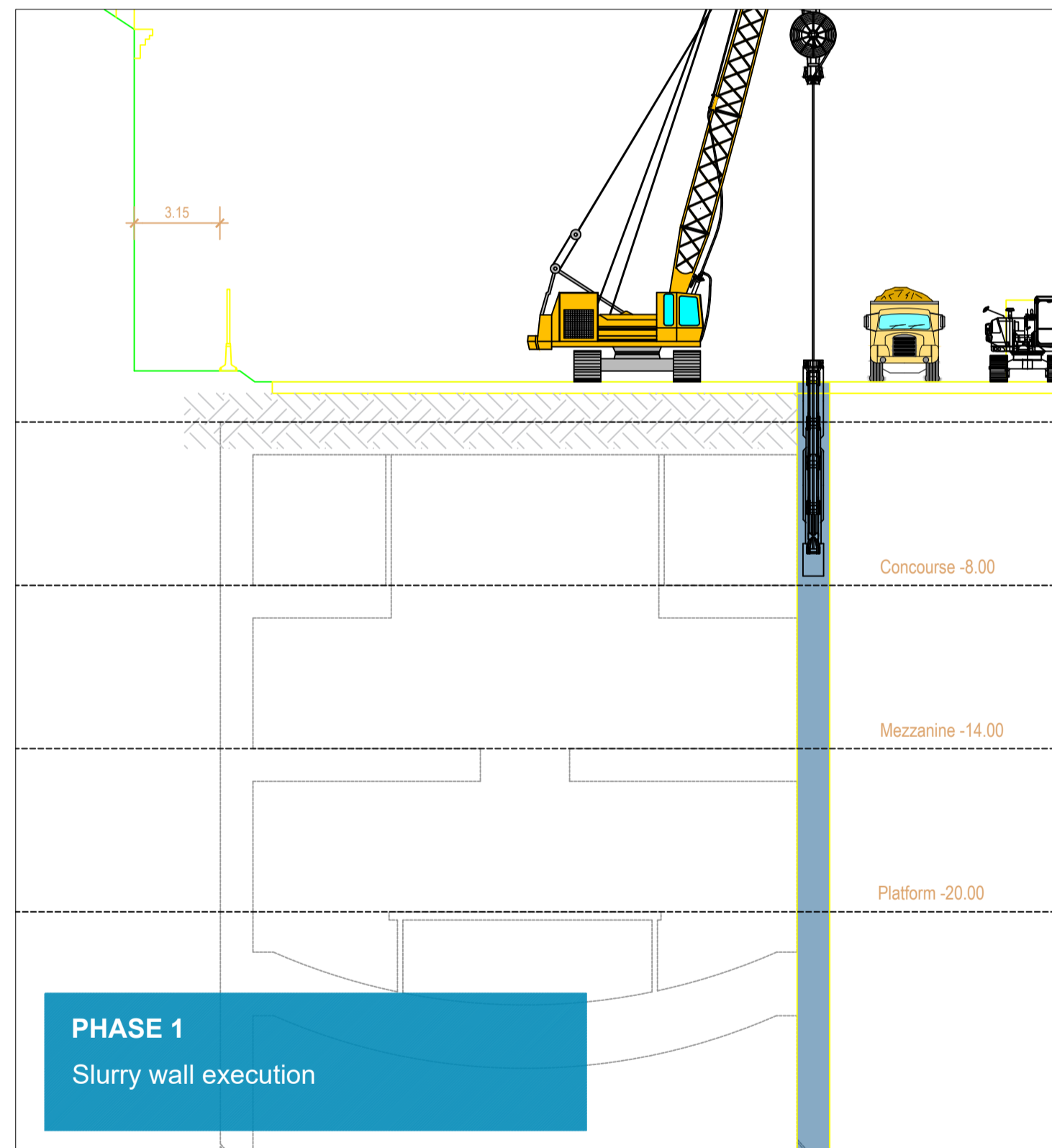
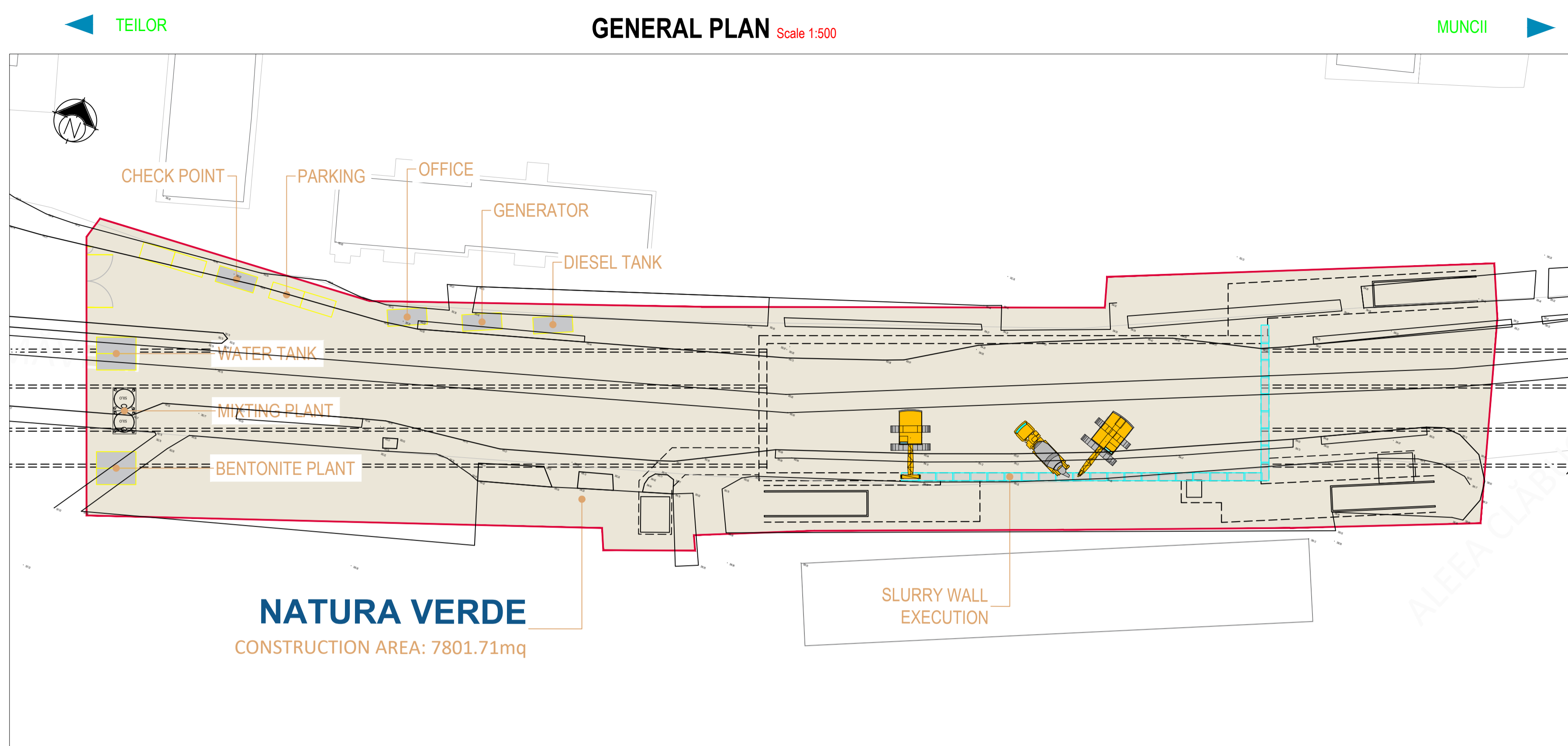

 BENEFICIAR MUNICIPIUL CLUJ-NAPOCA <small>Cluj-Napoca, Str. Mășilor nr. 3</small>		 PROIECTANT ASOCIEREA SWS ENGINEERING SPA - SYSTRA - METRANS ENGINEERING SRL <small>Prezentul document este proprietatea intelectuală a Asocierii. Reproducerea sau difuzarea acestuia este interzisă fără acordul scris al Asocierii.</small> PROIECTANT DE SPECIALITATE
DENUMIRE CONTRACT TREN METROPOLITAN GILĂU - FLOREȘTI - CLUJ-NAPOCA - BACIU - APAHIDA - JUCU - BONȚIDA ETAPA I A SISTEMULUI DE TRANSPORT METROPOLITAN RAPID CLUJ: MAGISTRALA I DE METROU ȘI TREN METROPOLITAN COMPONENTA 1. MAGISTRALA I DE METROU		
TITLU LIVRABIL: MEMORIU DE PREZENTARE PRIVIND EVALUAREA IMPACTULUI ASUPRA MEDIULUI (CONFORM ANEXA 5.E DIN CADRUL LEGII NR. 292/2018) ANEXA 6. PLANURI STRUCTURĂ	TITLU PLAN: TEHNOLOGIE DE EXECUȚIE STAȚIA 6, NATURA VERDE ETAPA 1 PLAN DE REFERINȚĂ: STEREO 70 SISTEM DE PROIECTIE: MN 1975 CONTRACT: 201010/15.04.2020 PROIECT: C201010/2020	DESENAT: ing. N. TABARELLI PROIECTAT: ing. G. TOSTI ȘEF PROIECT: ing. I. OPREA
SEMNATURĂ: [Signature] ÎSCARA: -	DATA: APR. 2021 COD PLAN: C201010/2020-A11LM1-MPPM-A6-ST01.14	FAZA: SF/PTp

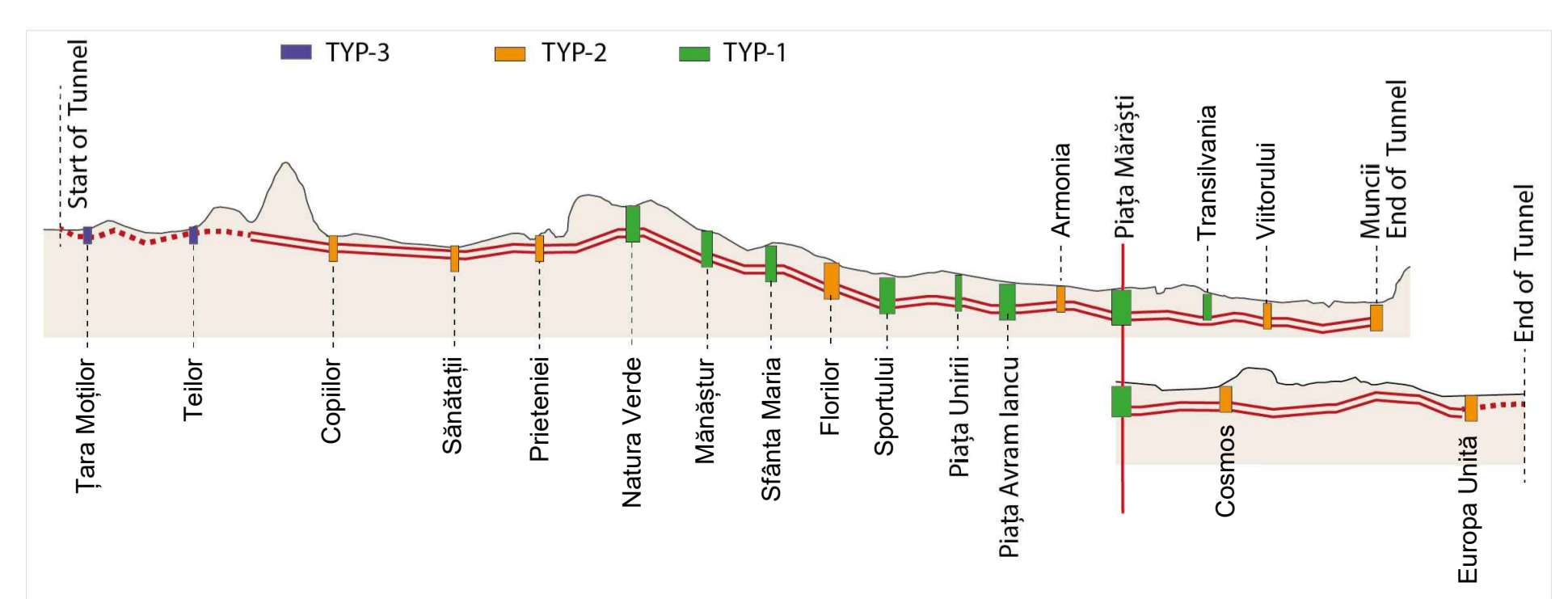
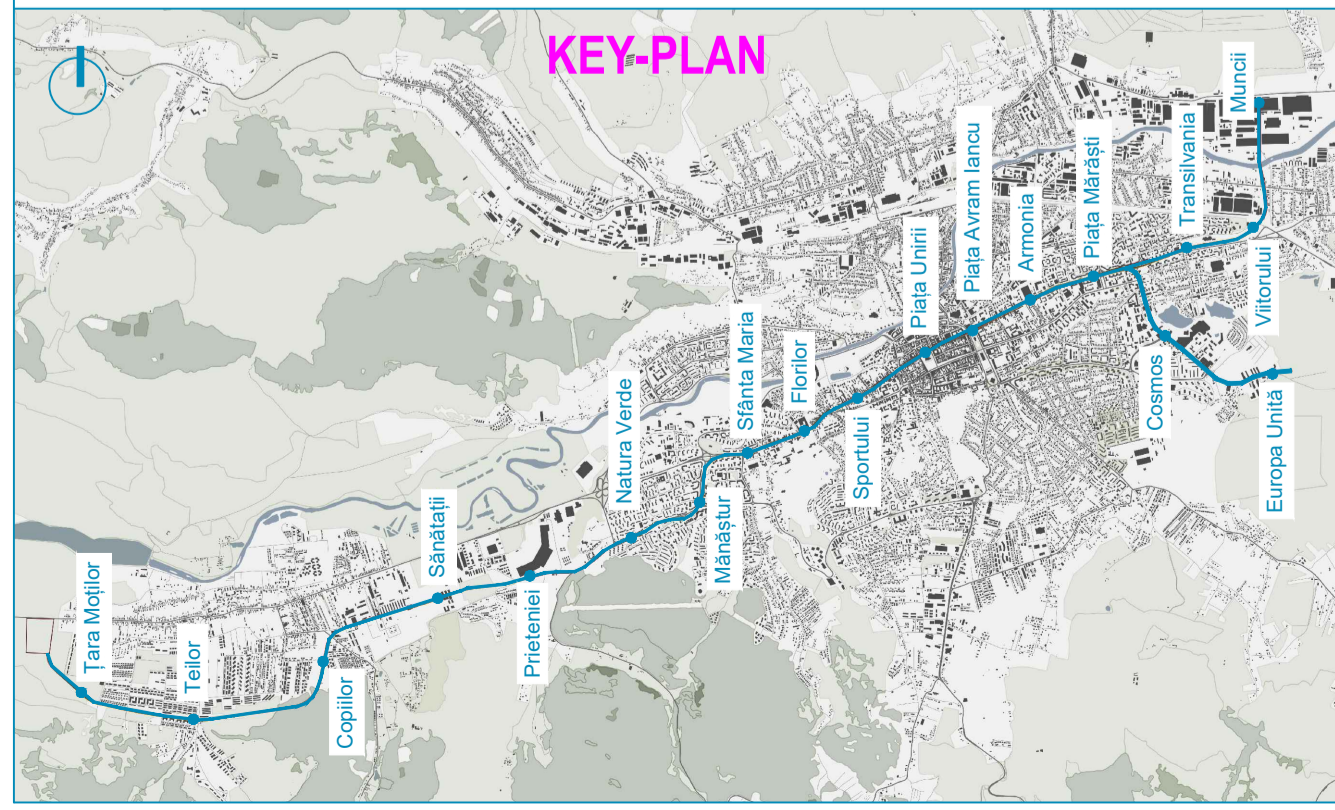
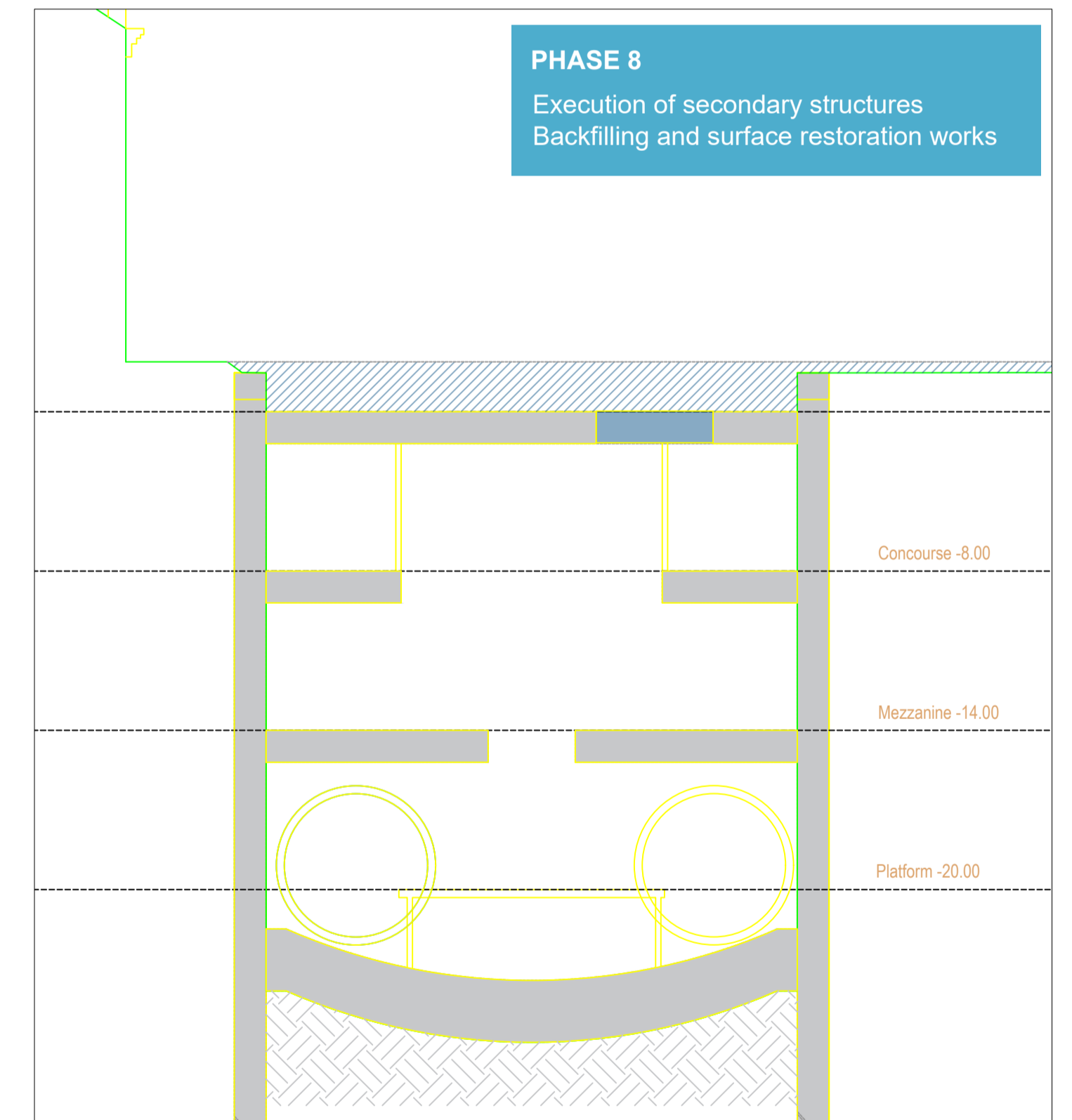
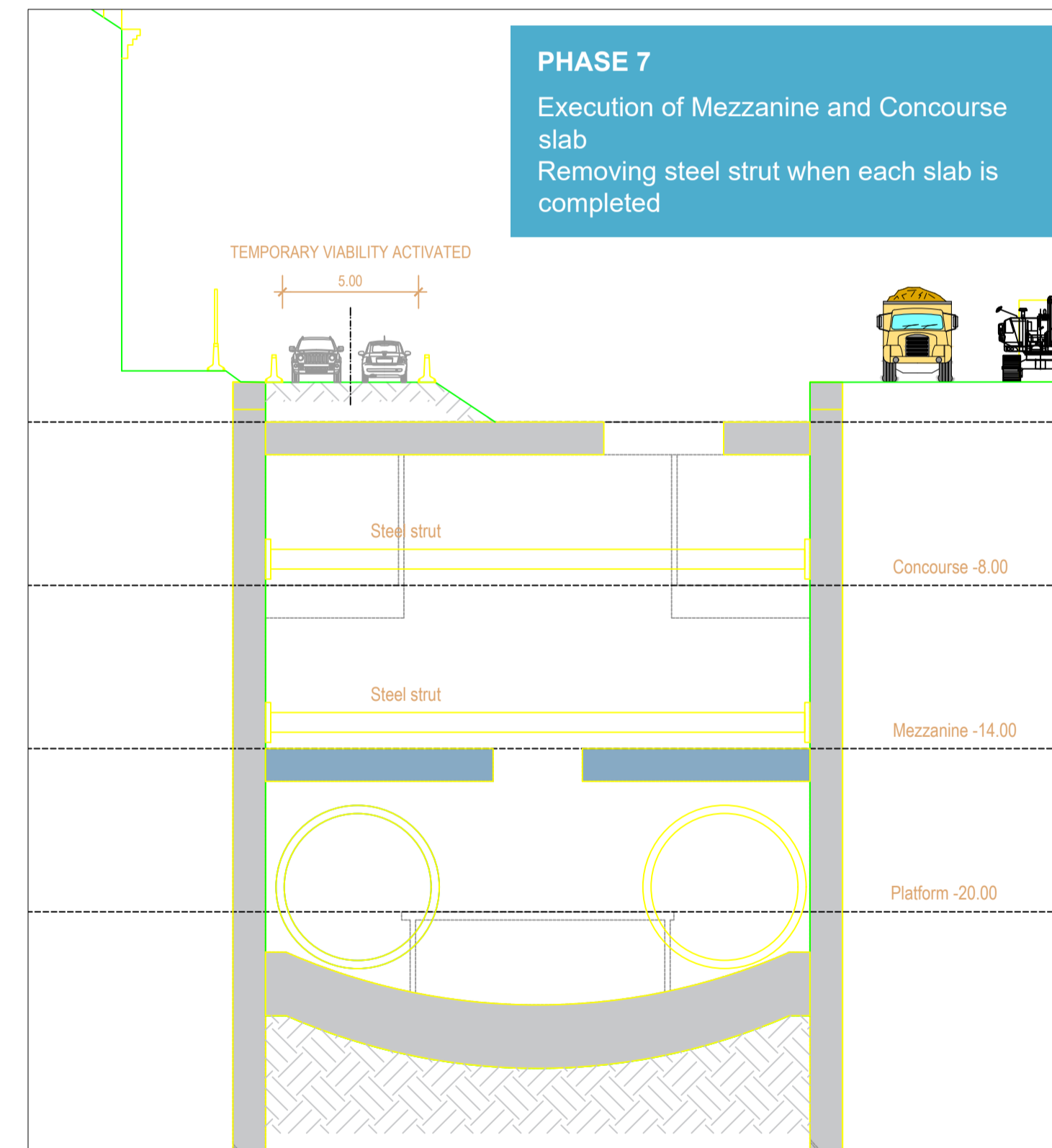
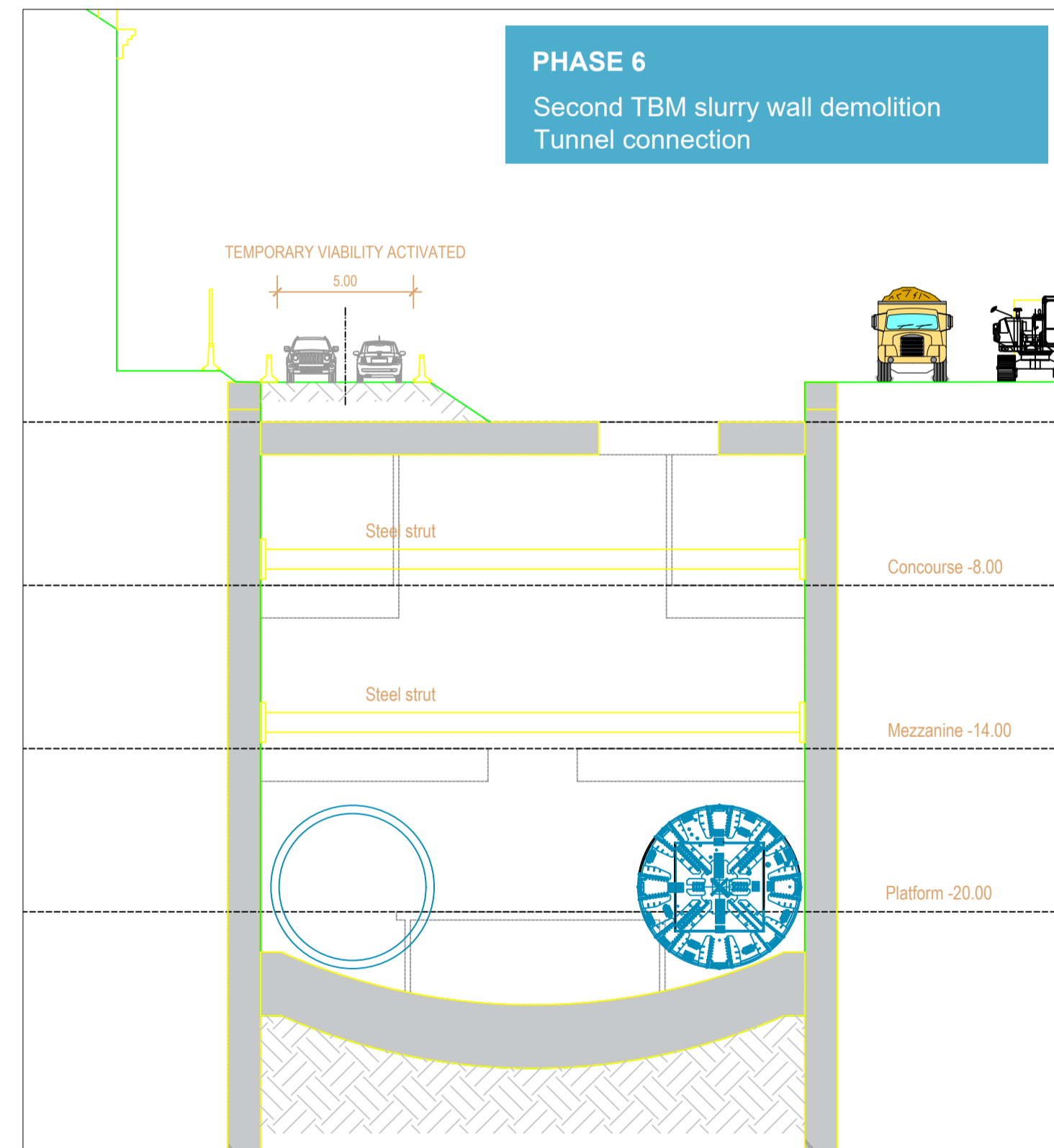
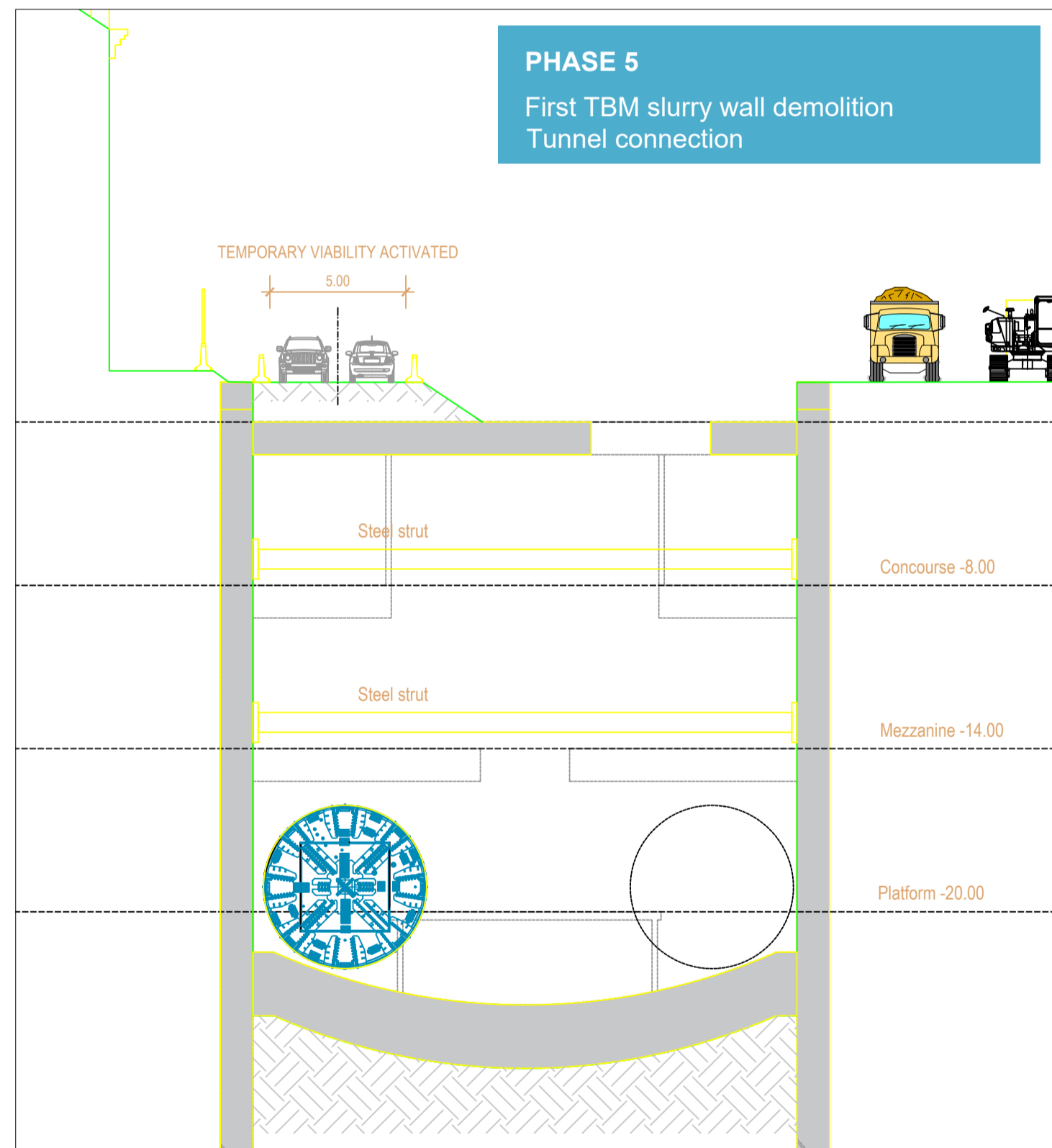
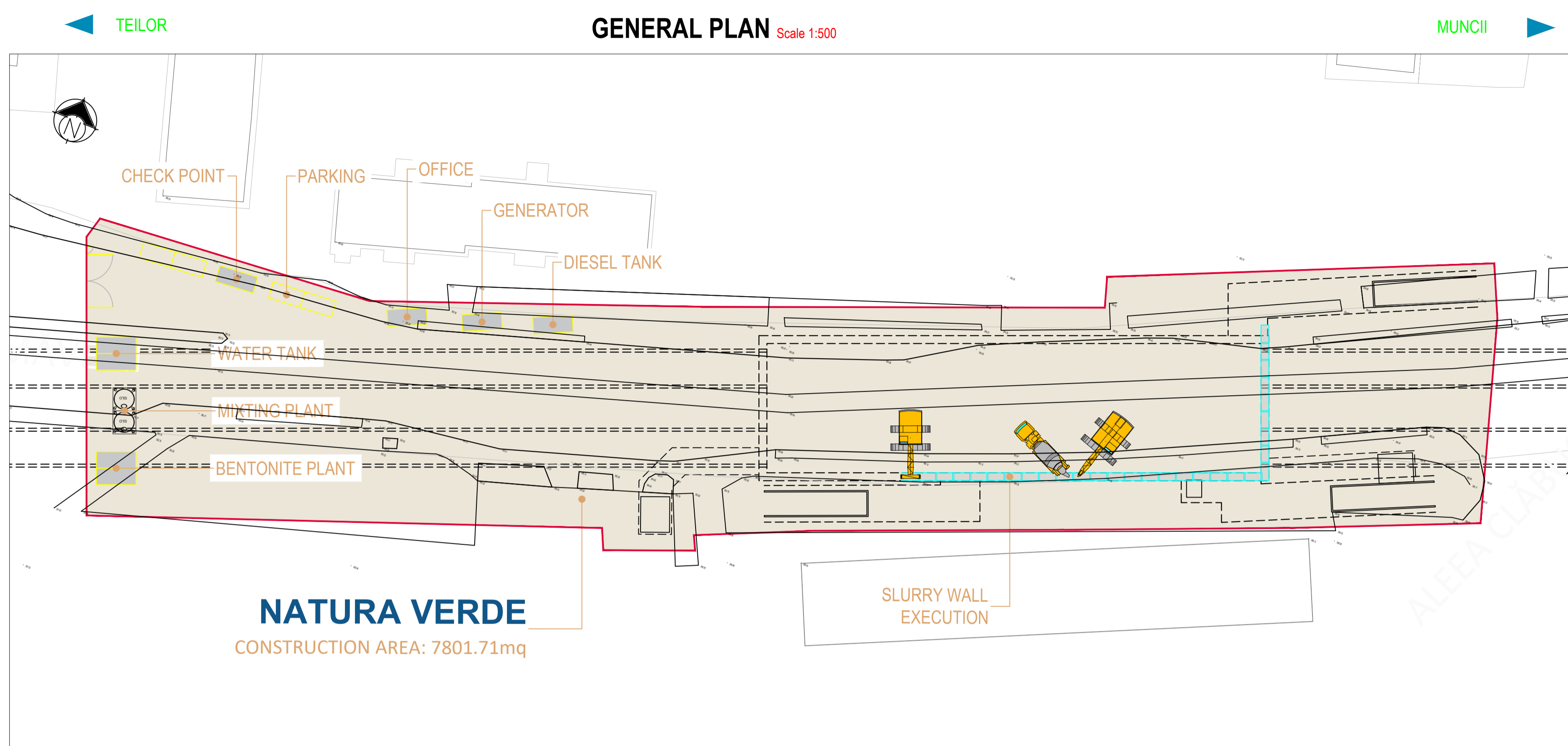

- ### LEGEND
- CONSTRUCTION AREA
 - ACOUSTIC BARRIER
 - PEDESTRIAN PATH
 - ROAD ACCESS TO THE SITE

<p>BENEFICIAR MUNICIPIUL CLUJ-NAPOCA Cluj-Napoca, Str. Mărilor nr. 3</p>		<p>PROIECTANT ASOCIEREA SWS ENGINEERING SPA - SYSTRA - METRANS ENGINEERING SRL Prezentul document este proprietatea intelectuală a Asocierii. Reproducerea sau difuzarea acestuia este interzisă fără acordul scris al Asocierii.</p>
<p>PROIECTANT DE SPECIALITATE</p>		
<p>DENUMIRE CONTRACT TREN METROPOLITAN GILĂU - FLOREȘTI - CLUJ-NAPOCA - BACIU - APAHIDA - JUCU - BONȚIDA ETAPA I A SISTEMULUI DE TRANSPORT METROPOLITAN RAPID CLUJ: MAGISTRALA I DE METROU ȘI TREN METROPOLITAN COMPONENTA 1. MAGISTRALA I DE METROU</p>		
<p>TITLU LIVRABIL: MEMORIU DE PREZENTARE PRIVIND EVALUAREA IMPACTULUI ASUPRA MEDIULUI (CONFORM ANEXA 5.E DIN CADRUL LEGII NR. 292/2018)</p>	<p>TITLU PLAN: TEHNOLOGIE DE EXECUȚIE STAȚIA 6. NATURA VERDE ETAPA 2 PLAN DE REFERINȚĂ: STEREO 70 SISTEM DE PROIECTIE: MN 1975</p>	<p>ANEXA 6. PLANURI STRUCTURĂ</p>
<p>NUME ing. N. TABARELLI</p>	<p>SEMNAȚURA </p>	<p>ISCARA: -</p>
<p>PROIECTAT ing. G. TOSTI</p>	<p>DATA: APR. 2021</p>	<p>FAZA: SF/PTp</p>
<p>SEF PROIECT ing. I. OPREA</p>	<p>COD PLAN: C201010/2020-A11LM1-MPPM-A6-ST01.15</p>	<p>CONTRACT: C201010/15.04.2020</p>

This document is property of SMS Engineering. It is strictly forbidden to reproduce this drawing and to provide any related information to others without written consent.

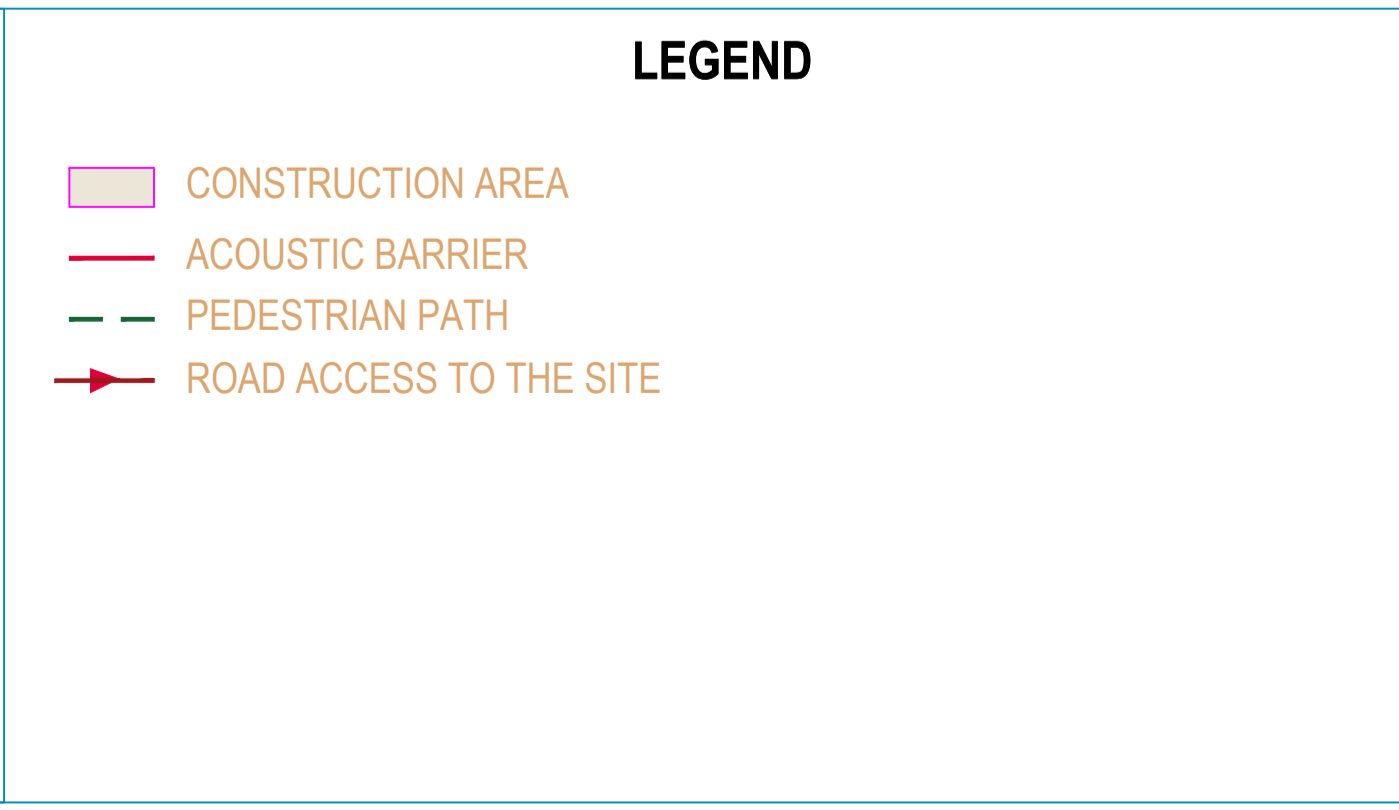
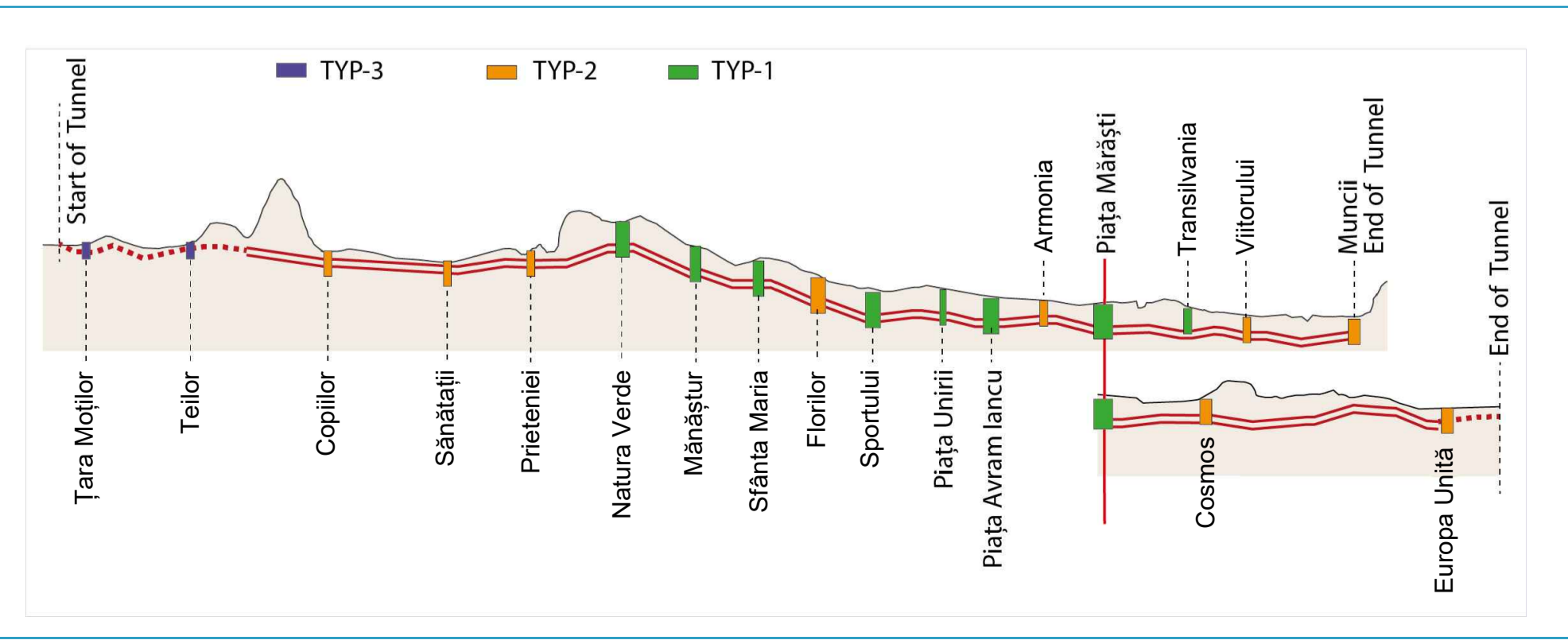
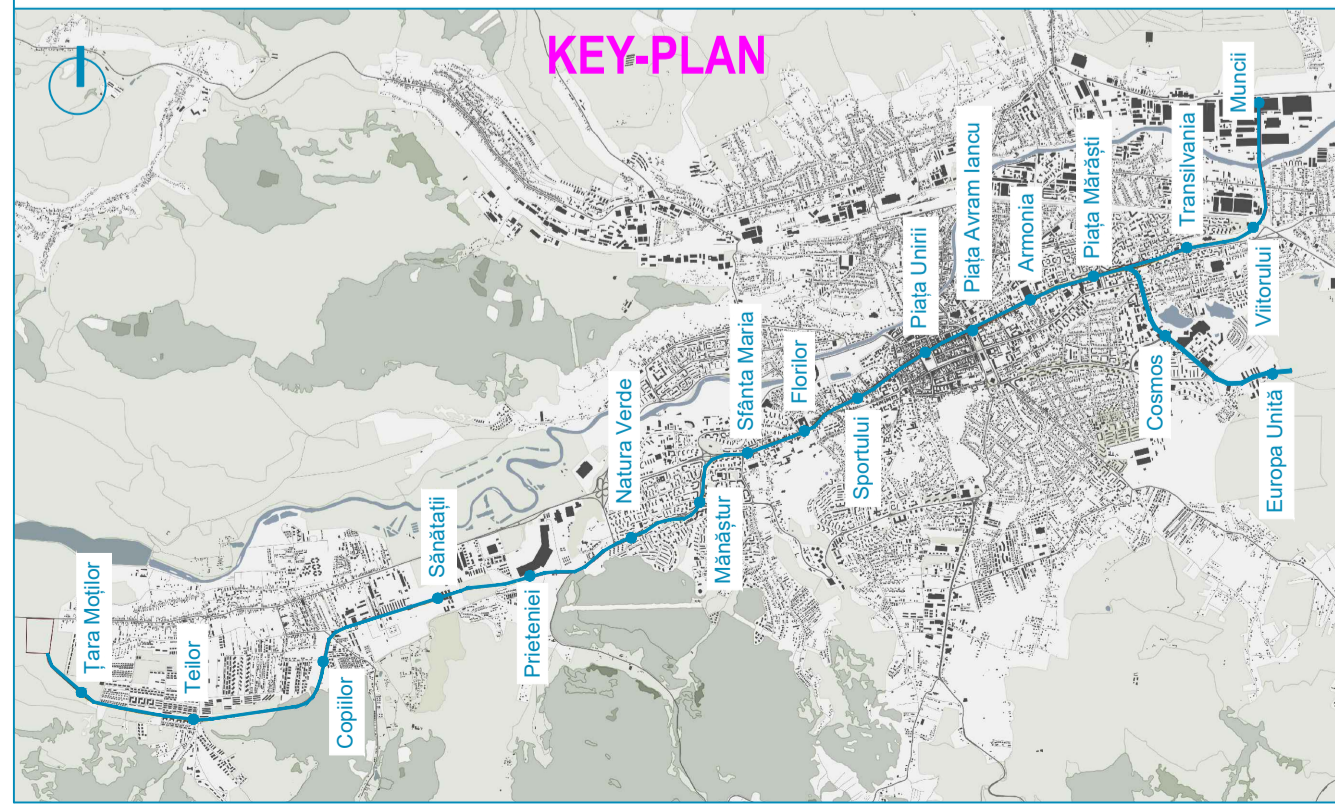
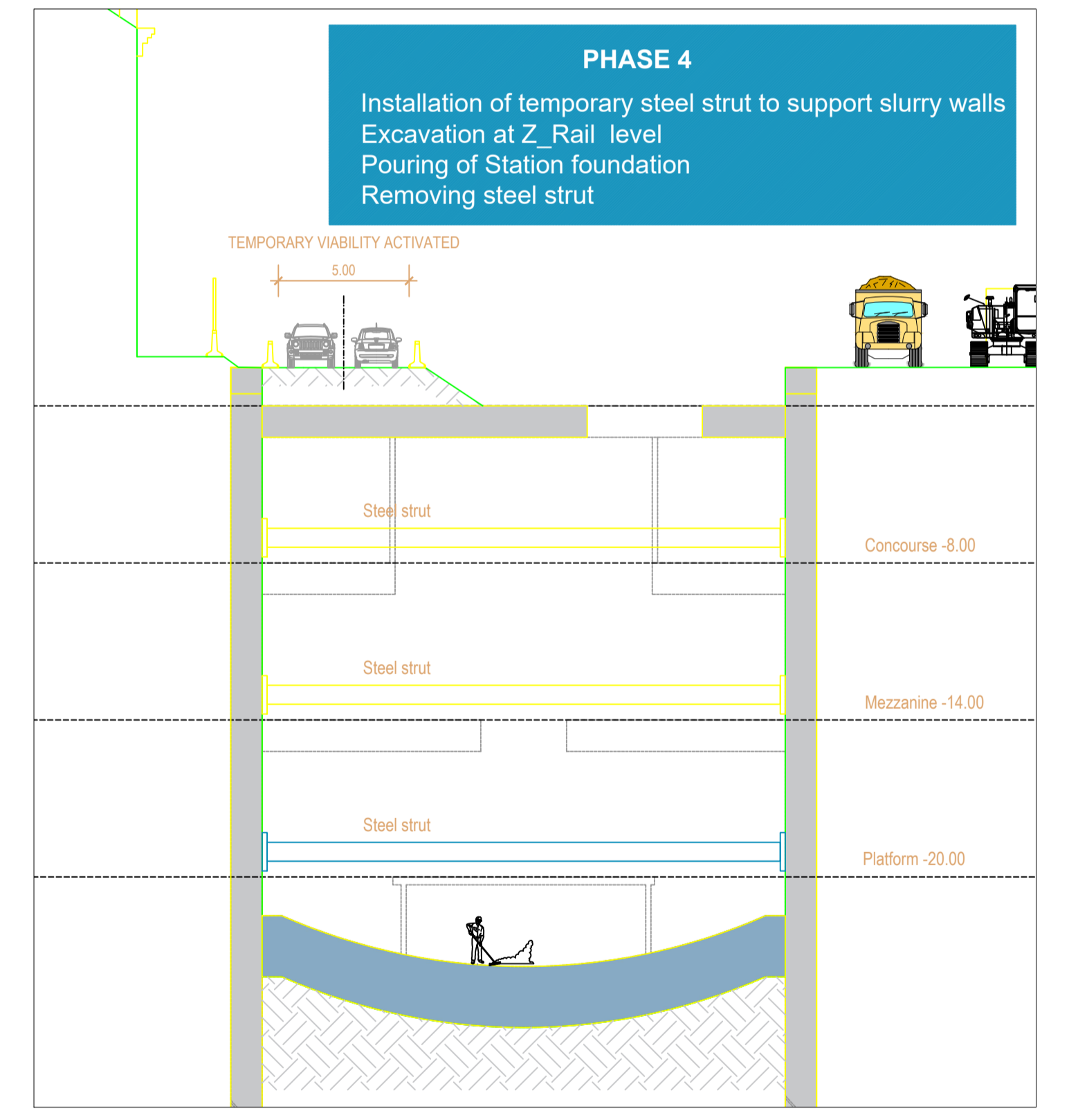
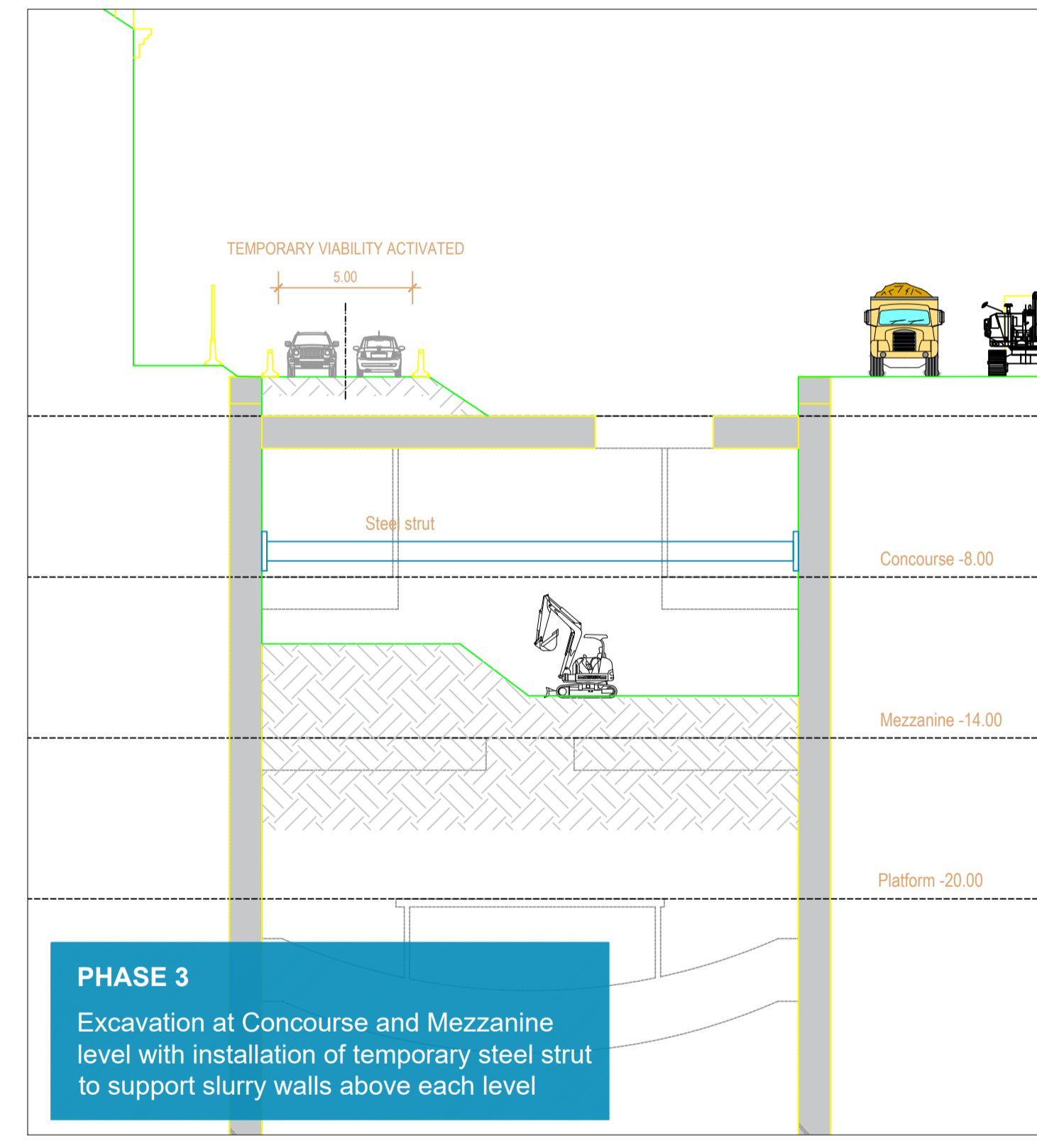
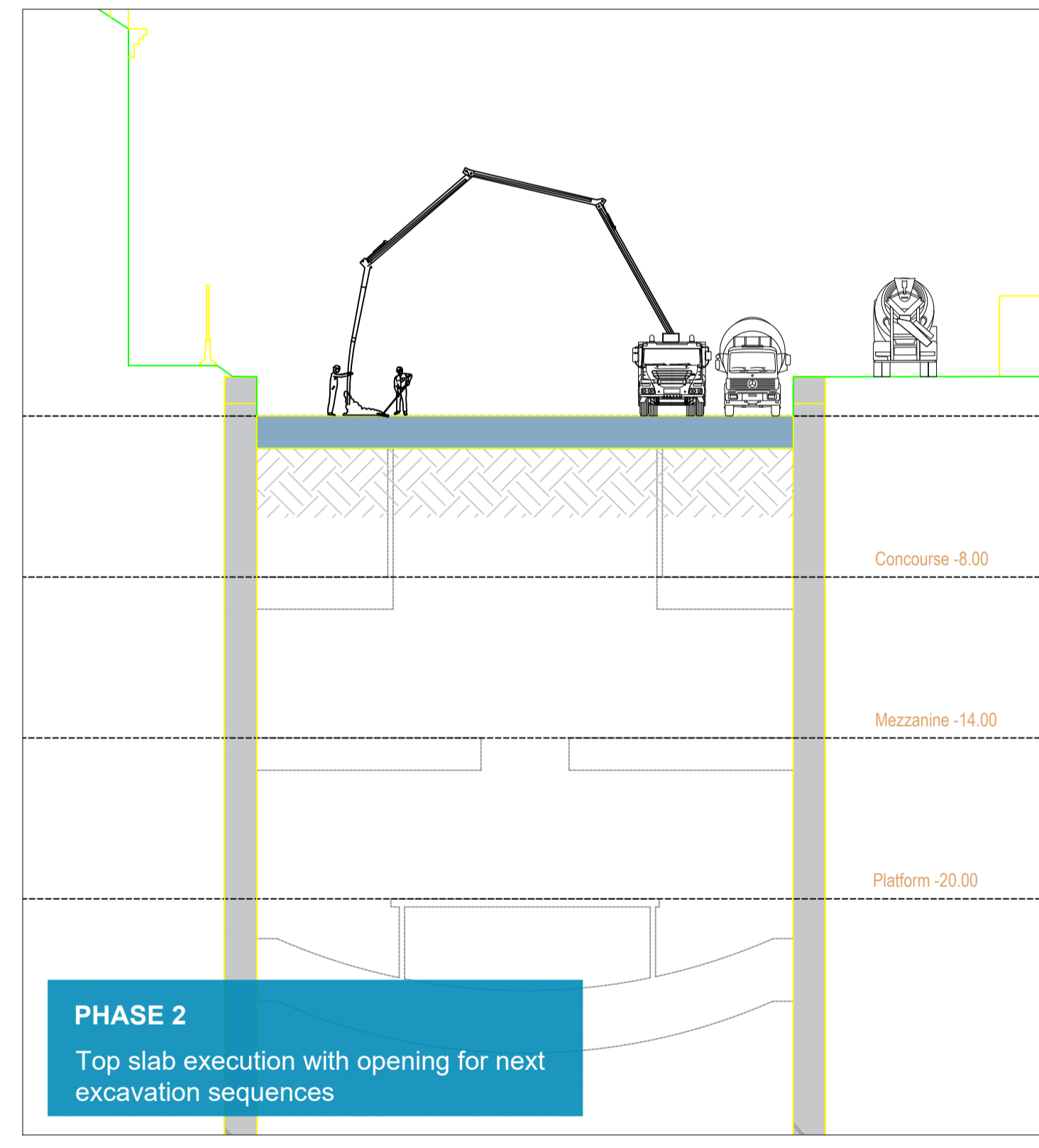
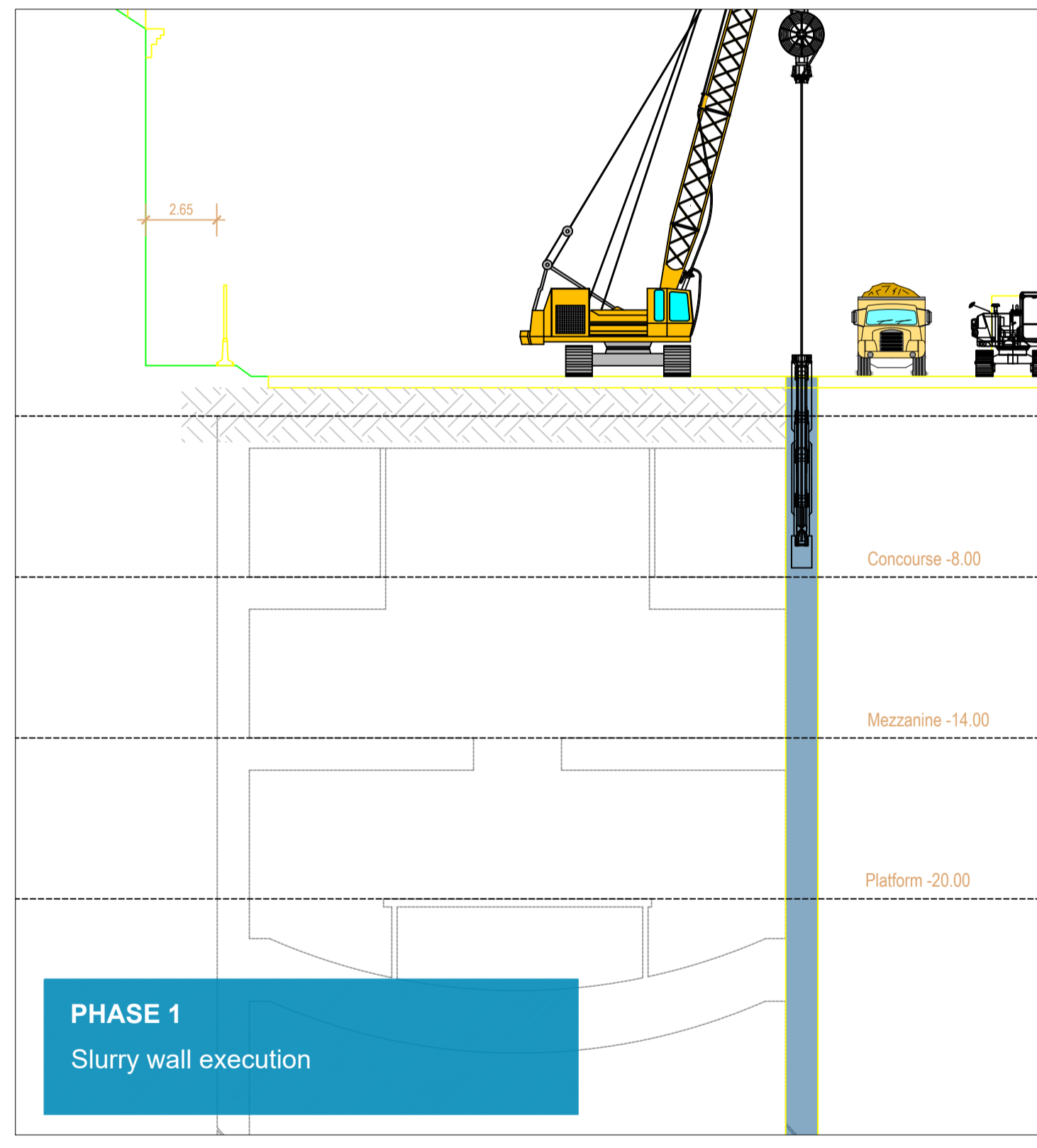
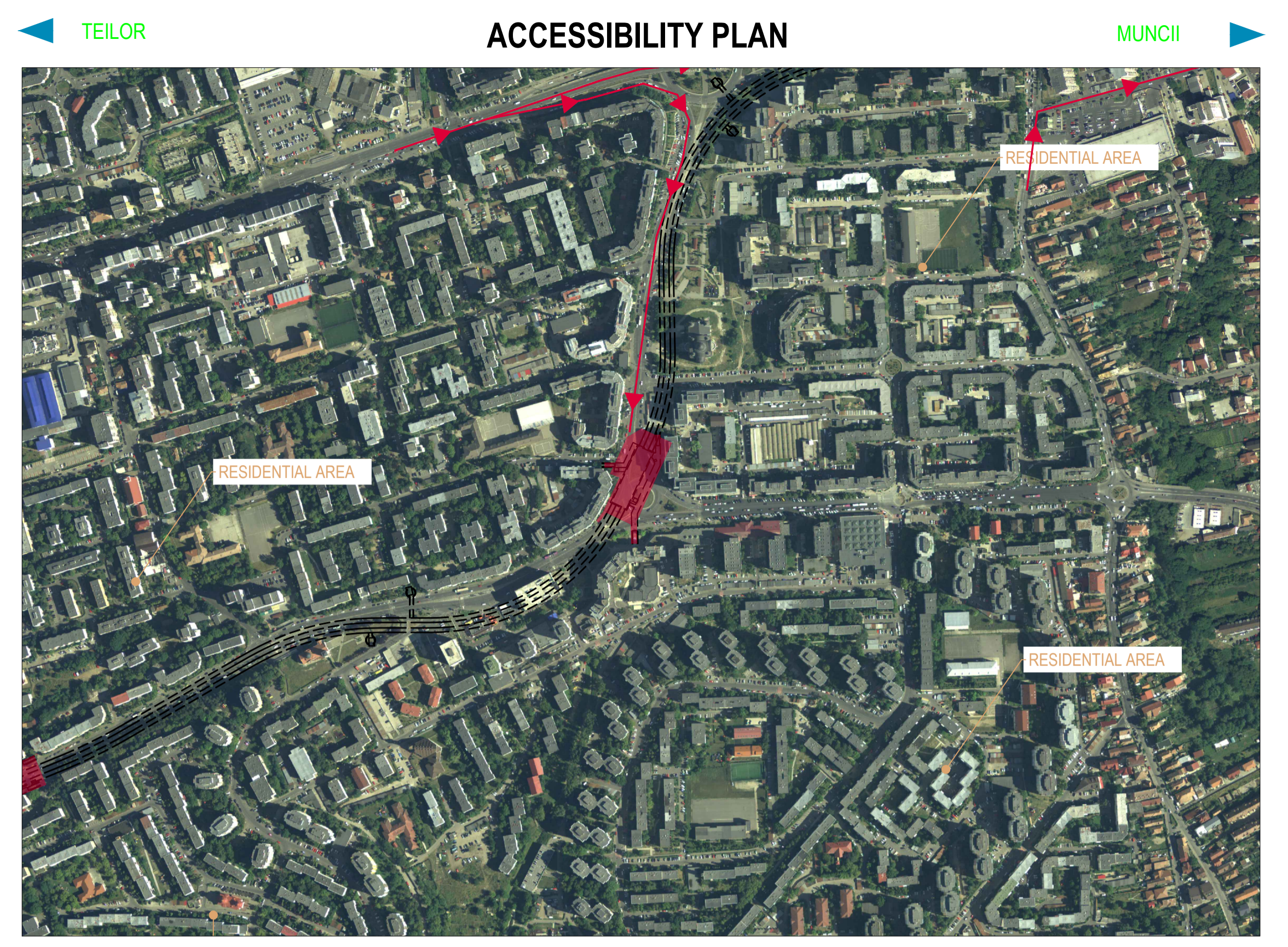
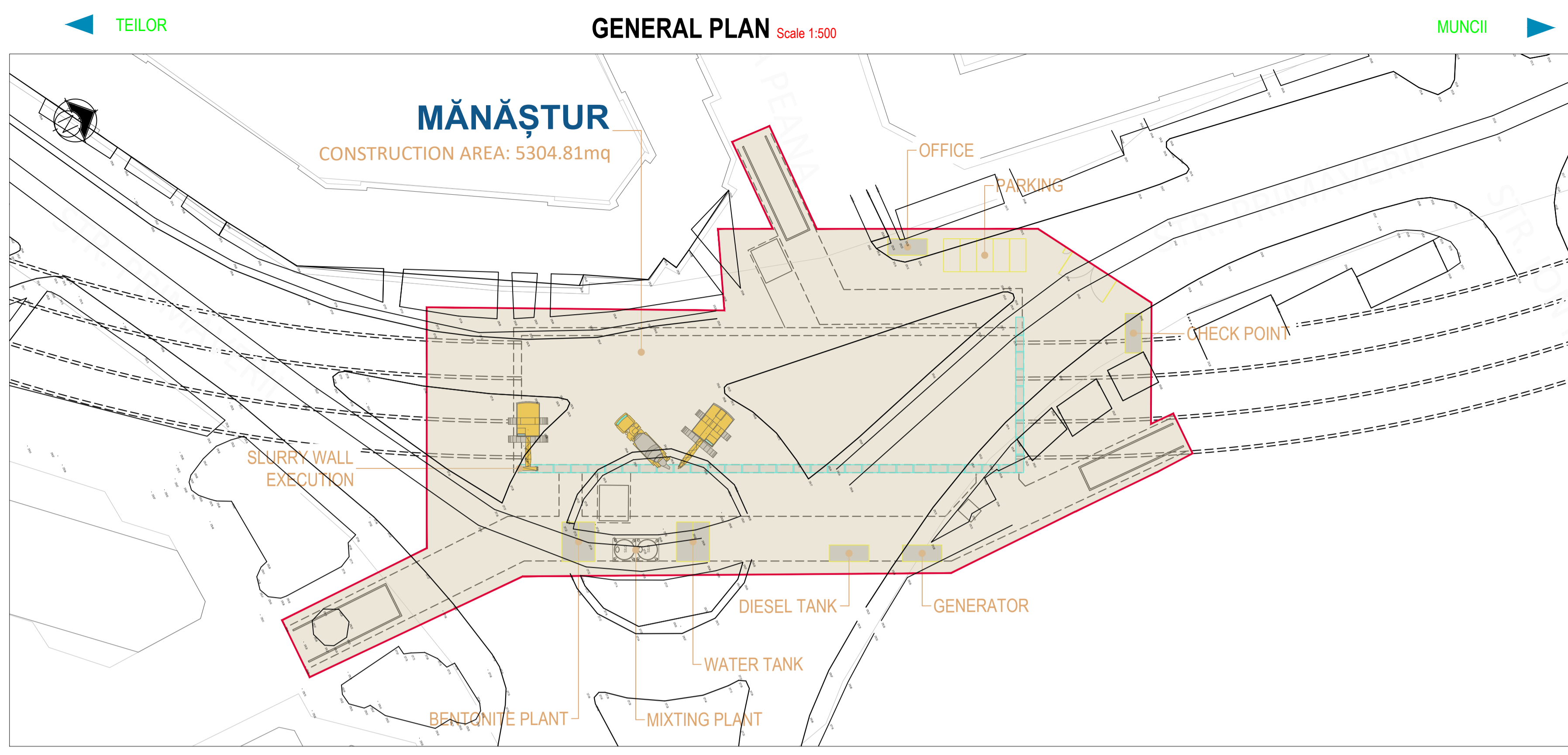

BENEFICIAR MUNICIPIUL CLUJ-NAPOCA Cluj-Napoca, Str. Mășilor nr. 3		Jaspens	
PROIECTANT ASOCIEREA SWS ENGINEERING SPA - SYSTRA - METRANS ENGINEERING SRL Prezentul document este proprietatea intelectuală a Asocierii. Reproducerea sau difuzarea acestuia este interzisă fără acordul scris al Asocierii.			
PROIECTANT DE SPECIALITATE			
DENUMIRE CONTRACT TREN METROPOLITAN GILĂU - FLOREȘTI - CLUJ-NAPOCA - BACIU - APAHIDA - JUCU - BONȚIDA			
ETAPA I A SISTEMULUI DE TRANSPORT METROPOLITAN RAPID CLUJ: MAGISTRALA I DE METROU ȘI TREN METROPOLITAN COMPONENTA 1. MAGISTRALA I DE METROU			
TITLU LIVRABIL: MEMORIU DE PREZENTARE PRIVIND EVALUAREA IMPACTULUI ASUPRA MEDIULUI (CONFORM ANEXA 5.E DIN CADRUL LEGII NR. 292/2018)		TITLU PLAN: TEHNOLOGIE DE EXECUȚIE STAȚIA 7, MANAȘTUR ETAPA 1 PLAN DE REFERINȚĂ: STEREO 70 SISTEM DE PROIECTIE: MN 1975	
ANEXA 6. PLANURI STRUCTURĂ		CONTRACT: 201010/15.04.2020	
NUME	SEMNAȚURA	ISCARA	DATA
DESENAT ing. N. TABARELLI			APR. 2021
PROIECTAT ing. G. TOSTI			FAZA: SF/PTp
SEF PROIECT ing. I. OPREA			COD PLAN: C201010/2020-A11LM1-MPPM-A6-ST01.17

This document is property of SWS Engineering. It is strictly forbidden to reproduce this drawing and to provide any related information to others without written consent.

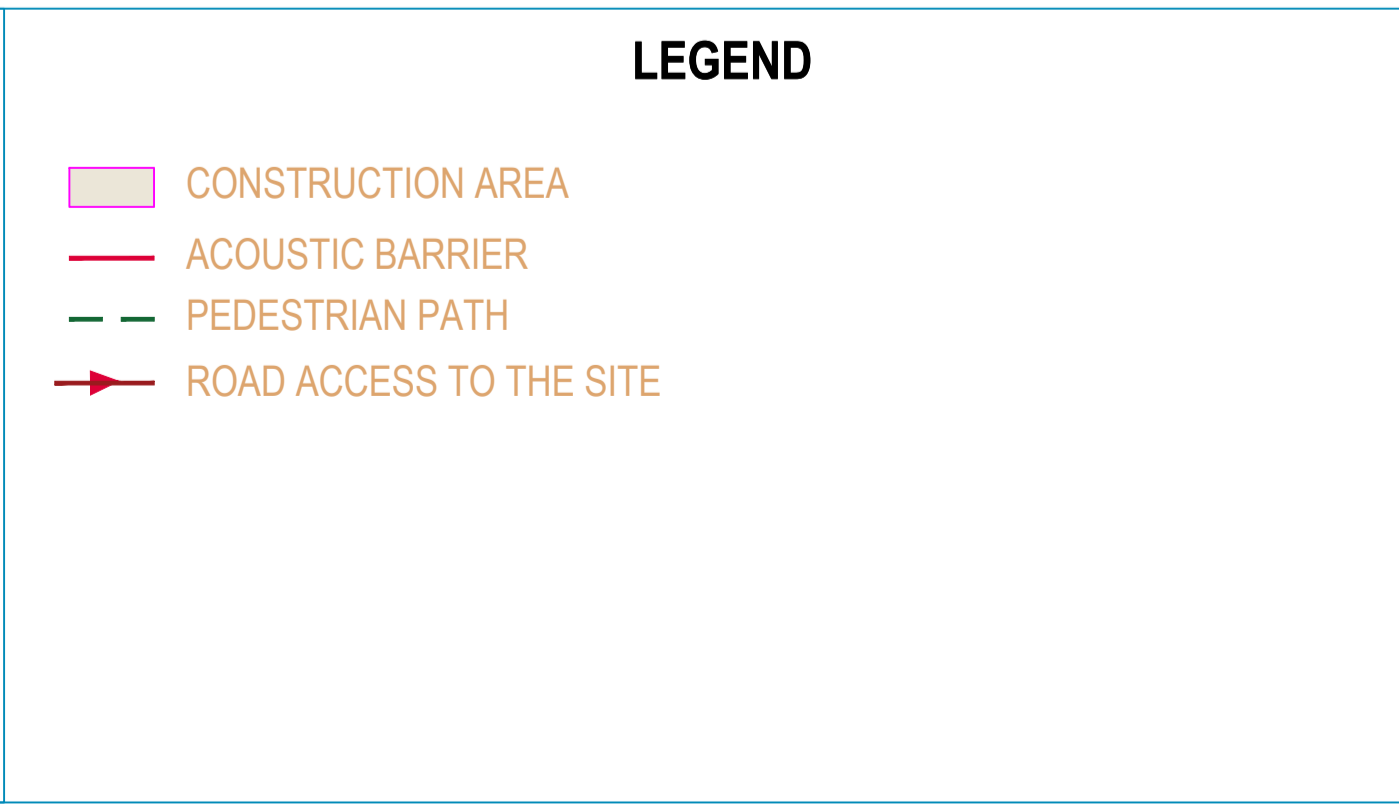
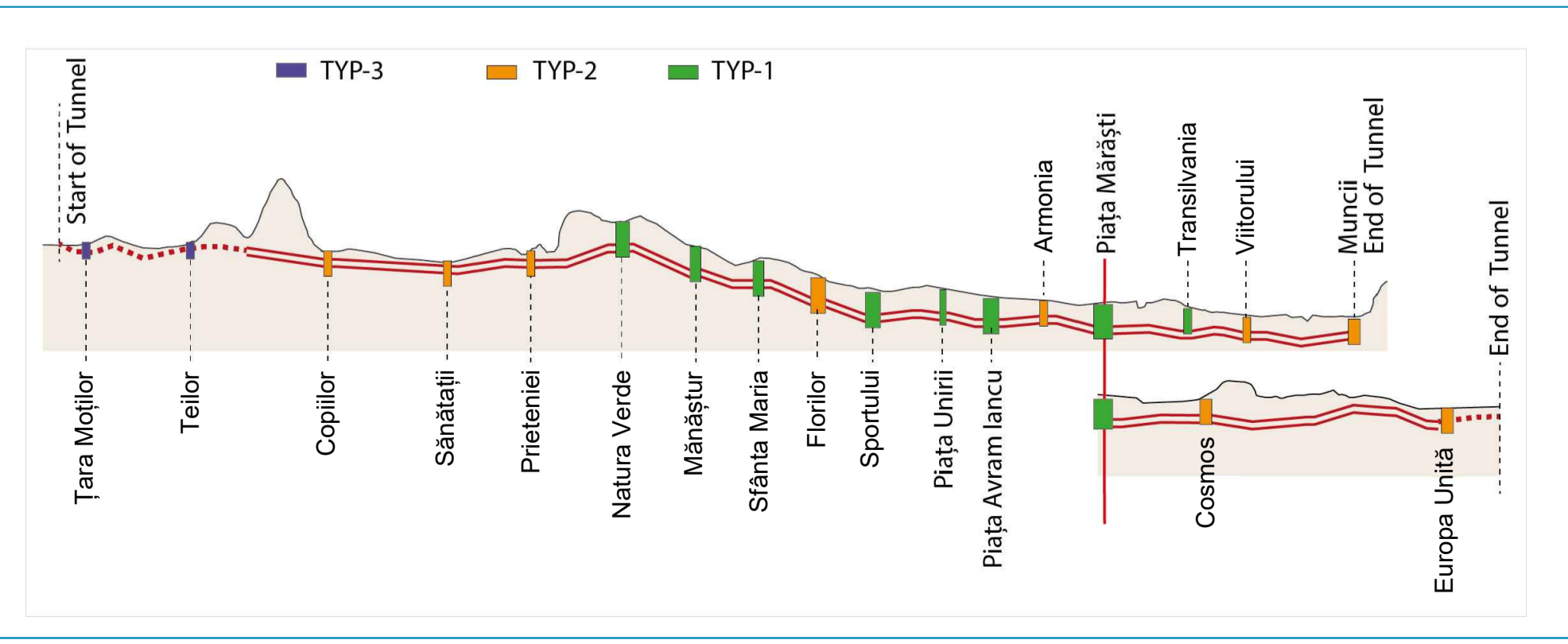
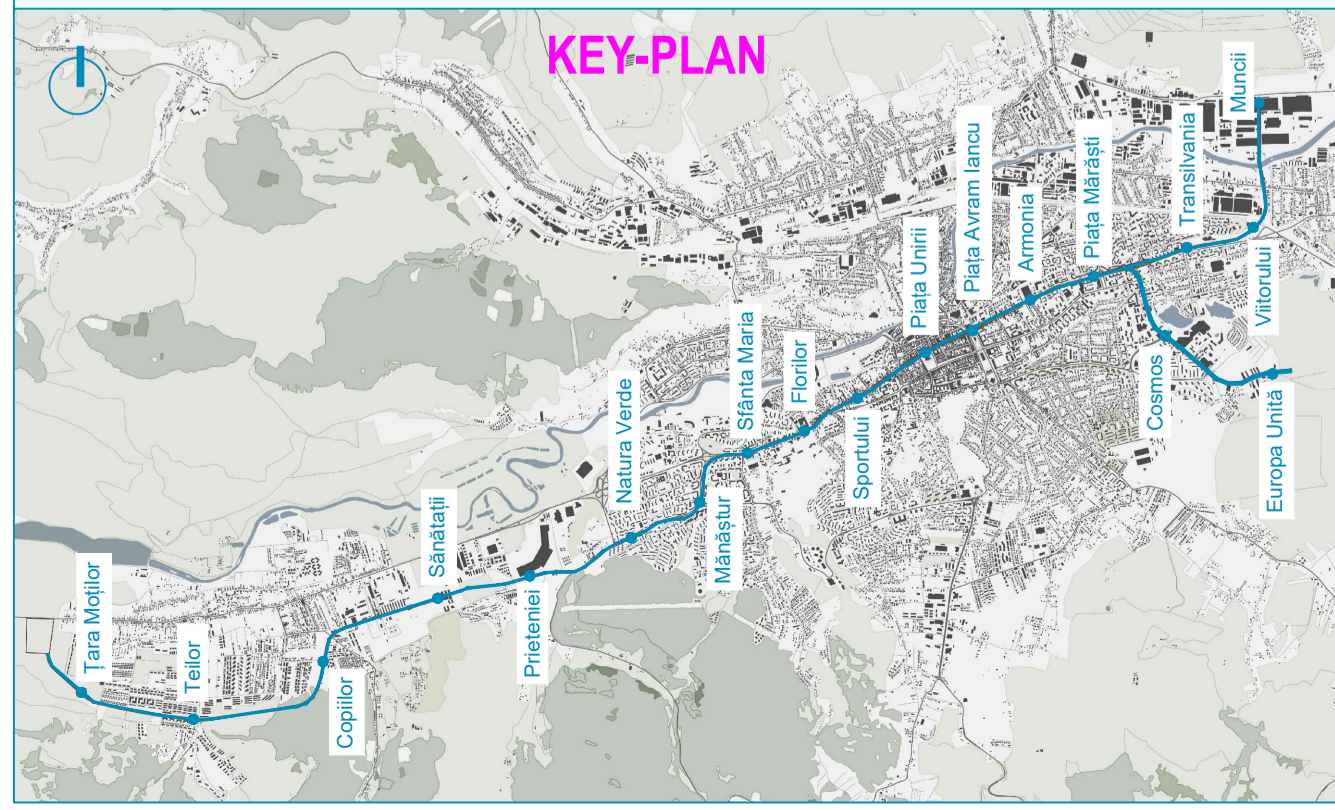
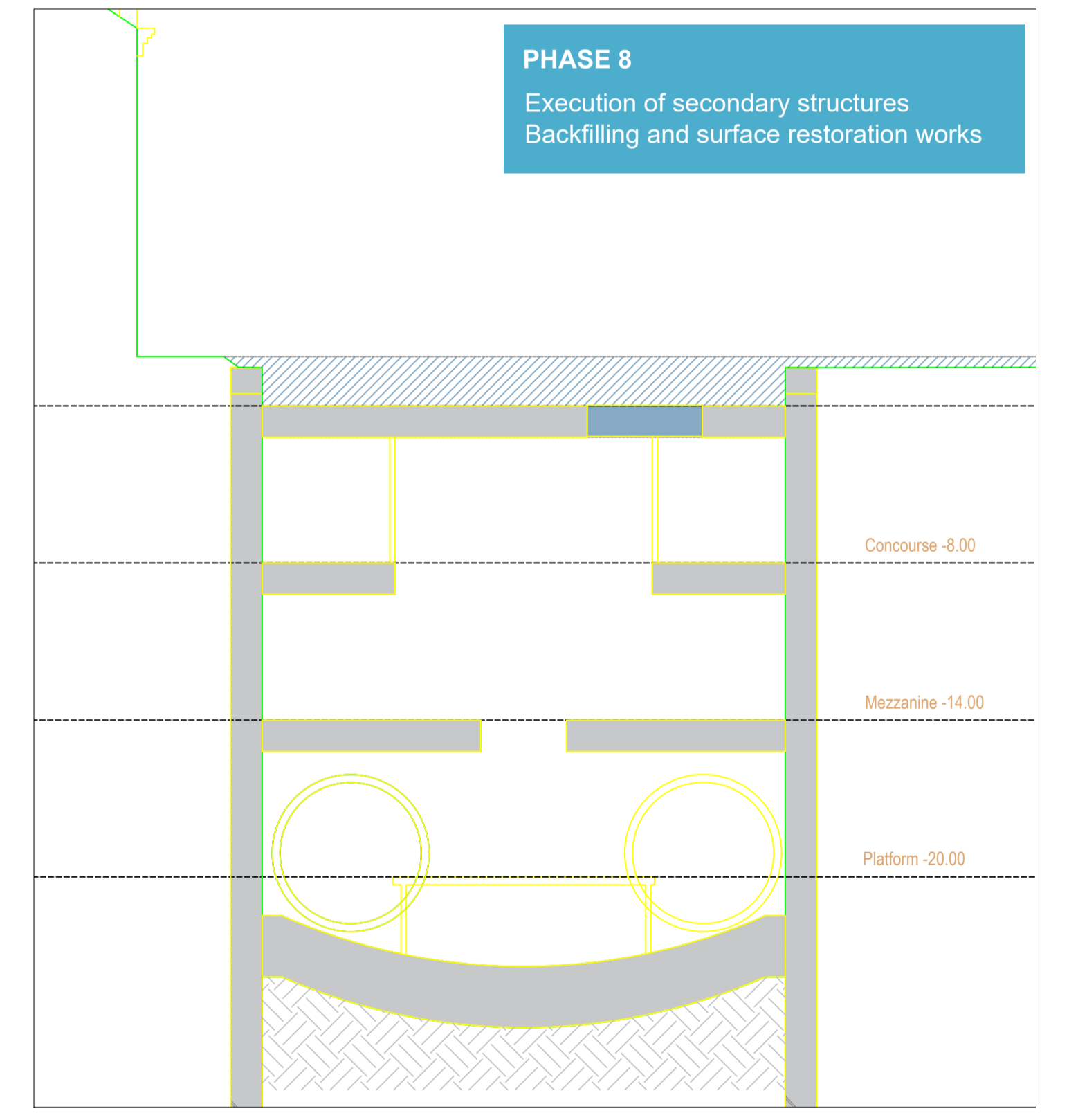
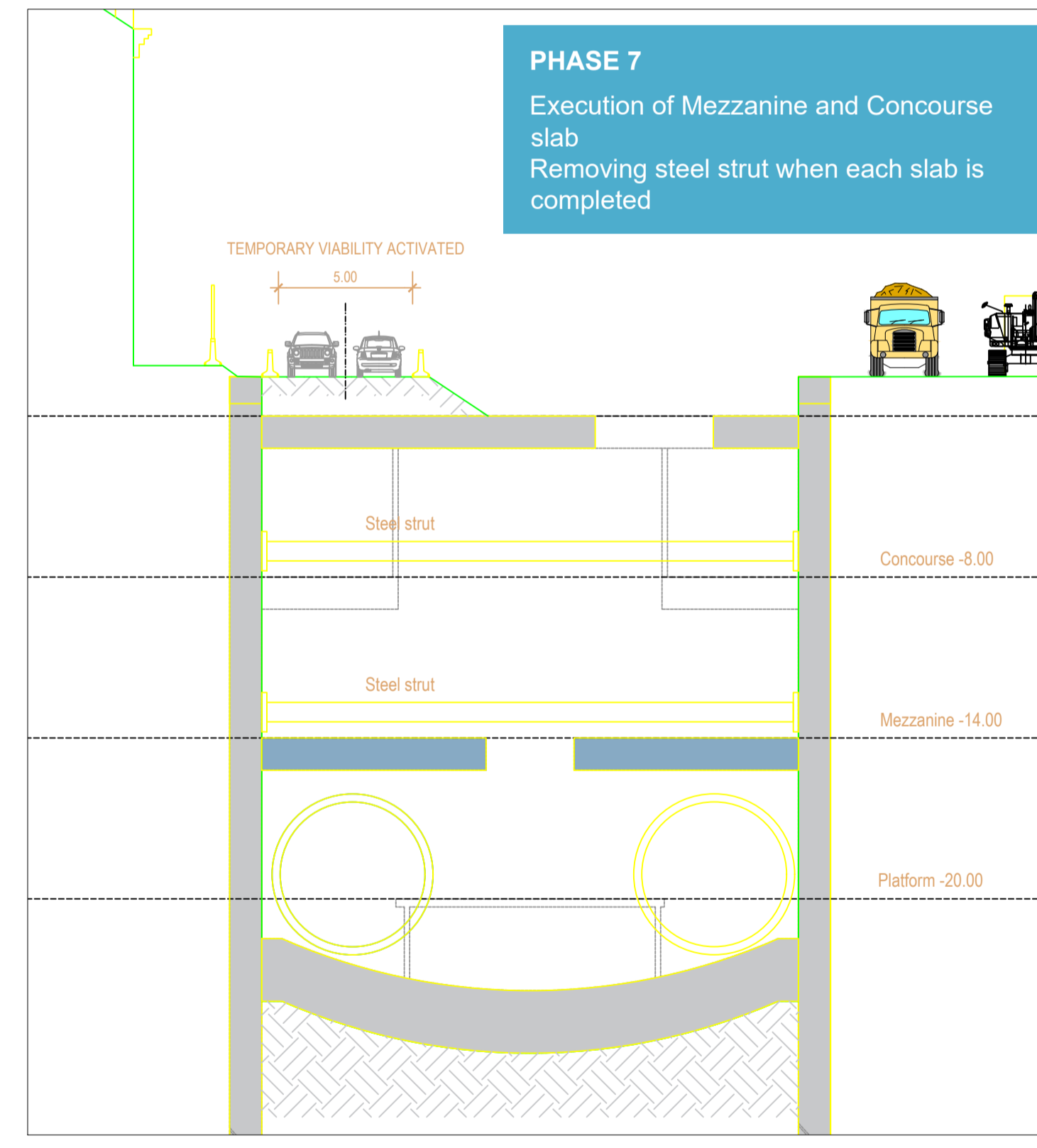
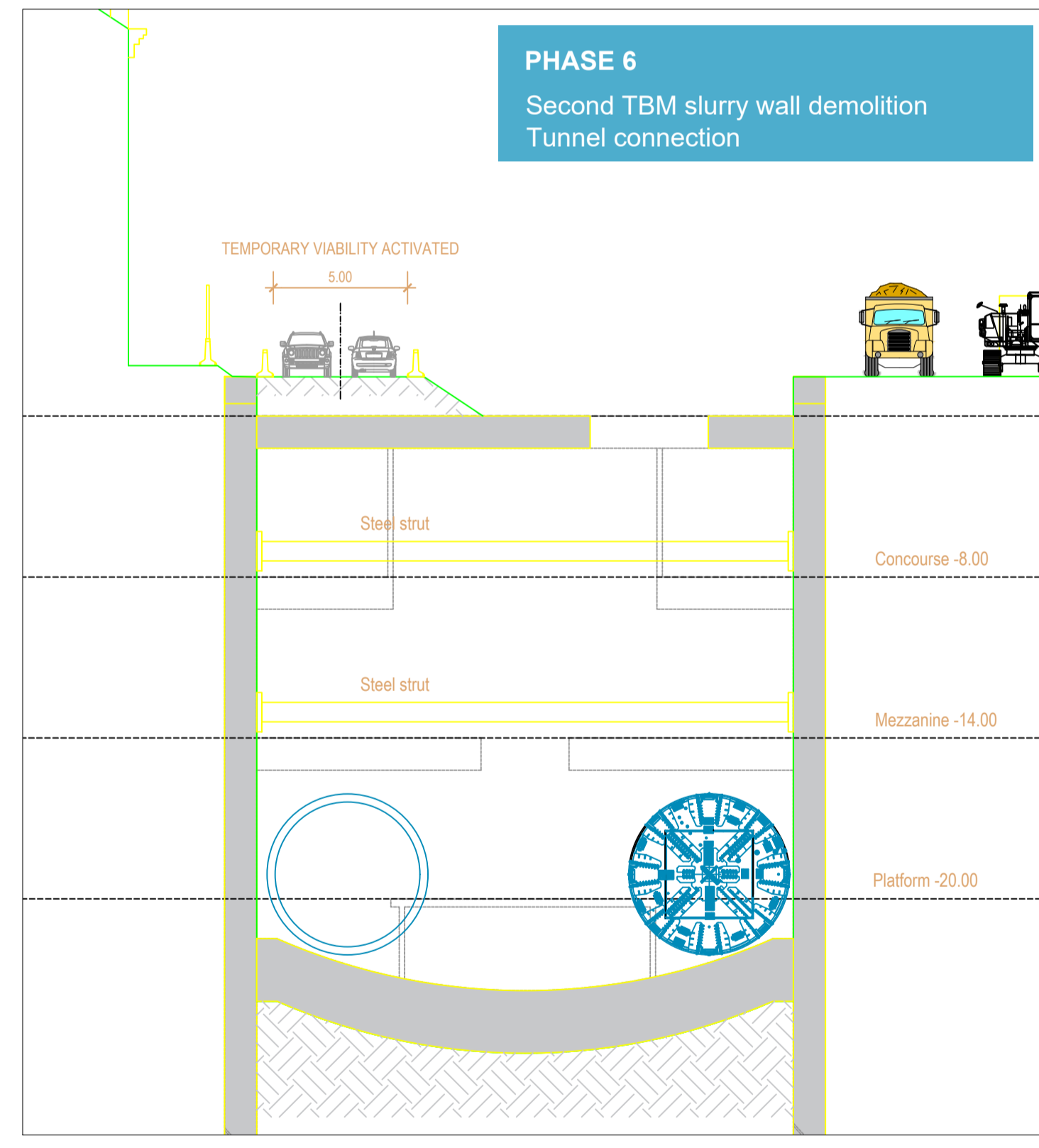
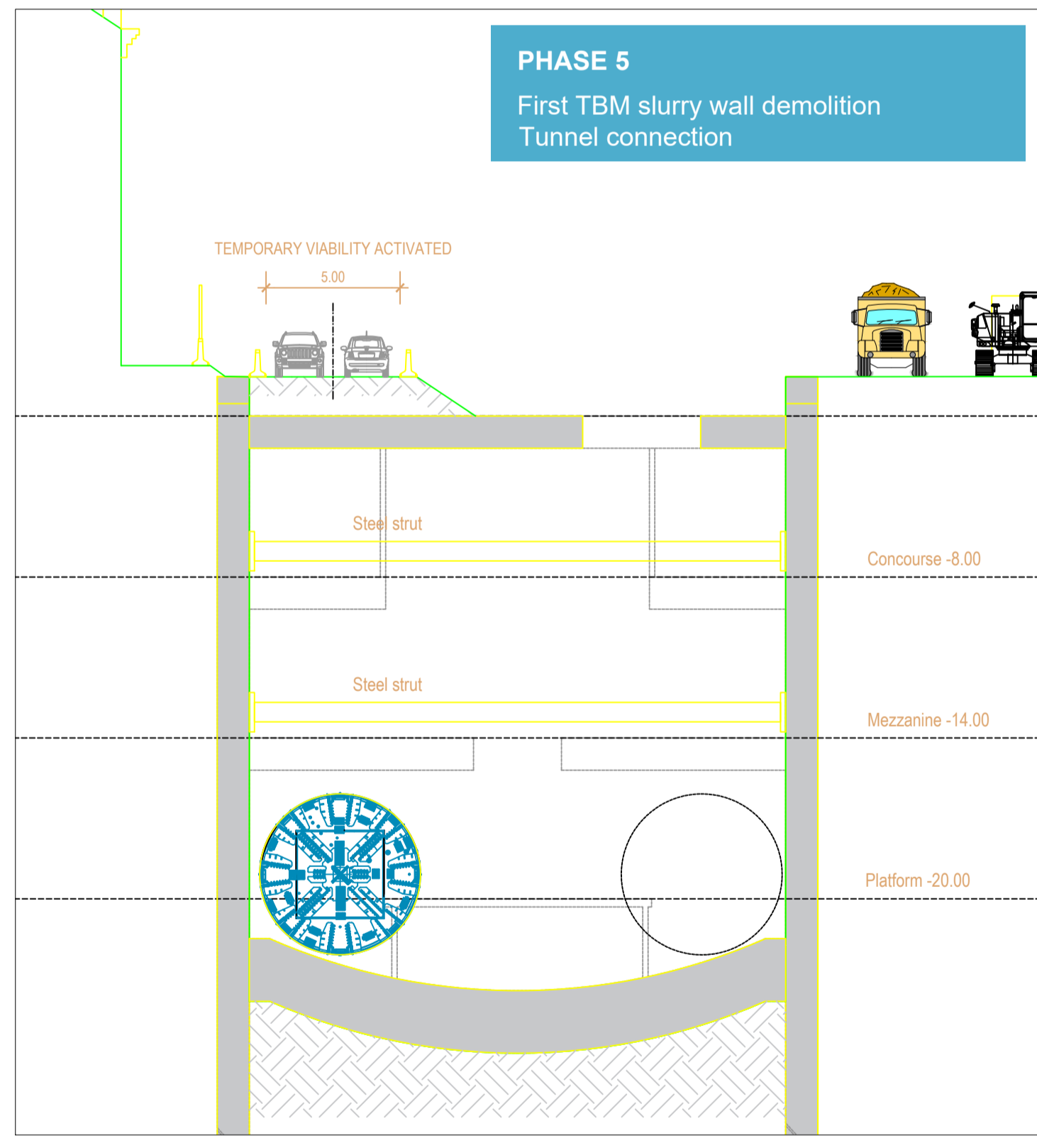
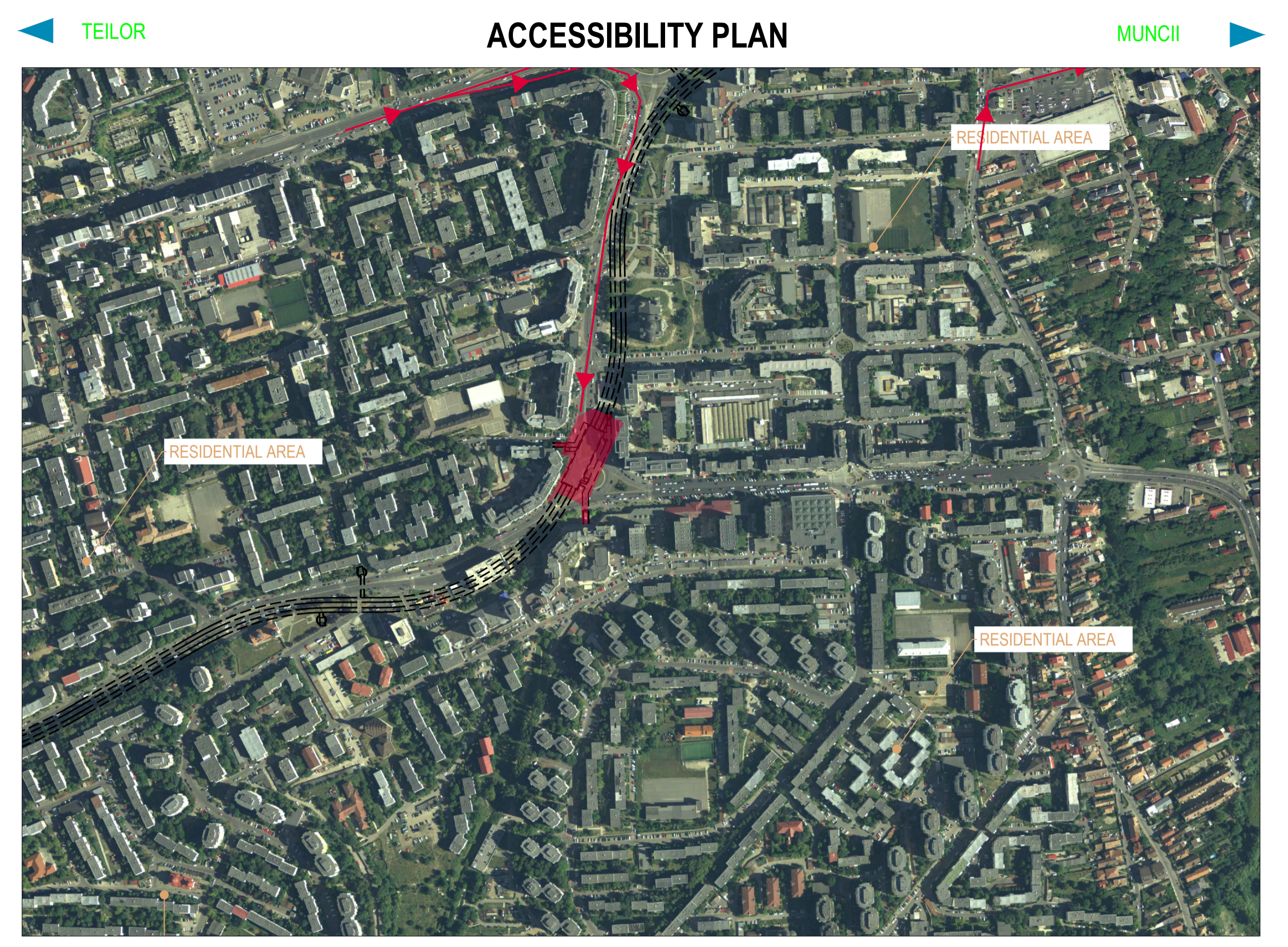
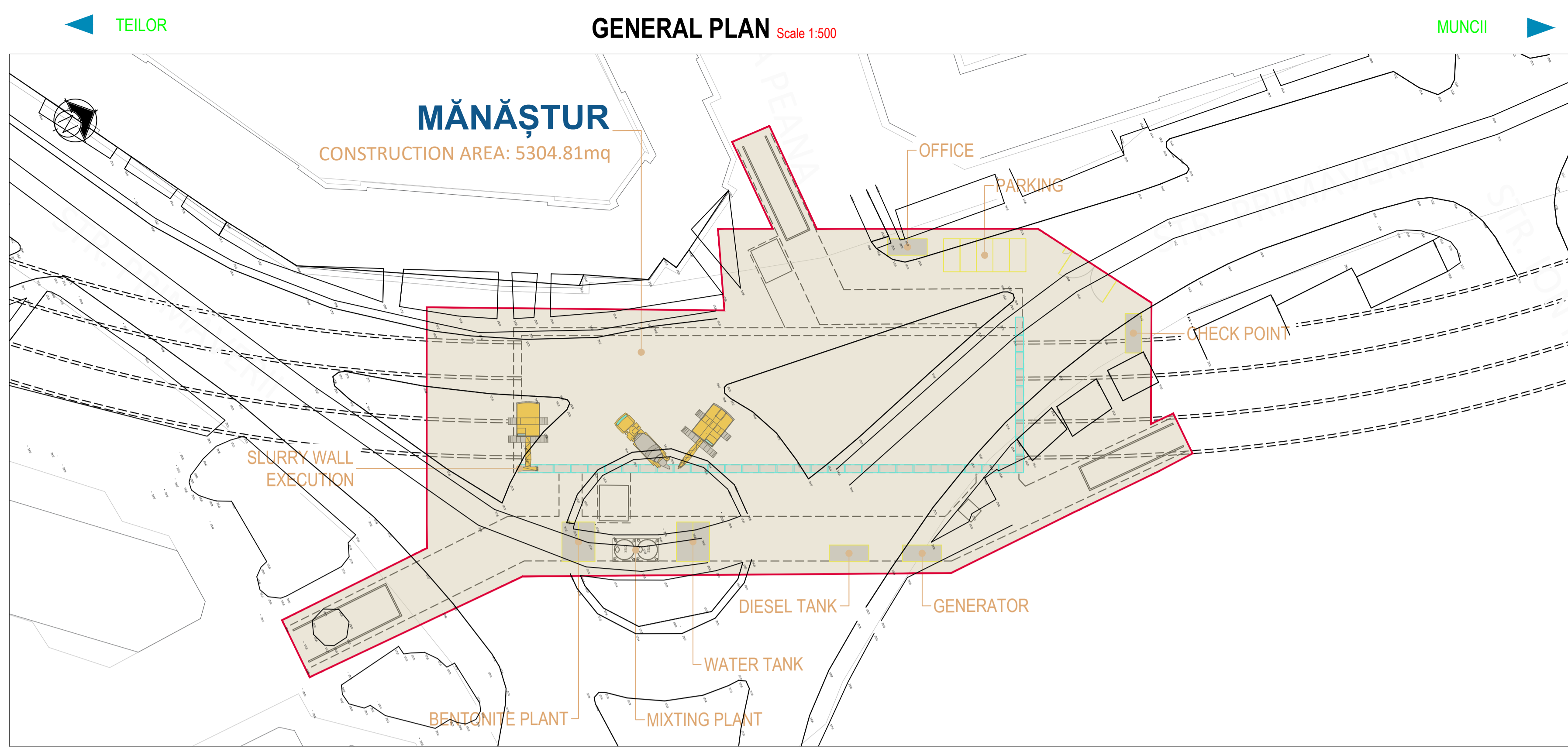

<p>BENEFICIAR MUNICIPIUL CLUJ-NAPOCA Cluj-Napoca, Str. Mărilor nr. 3</p>		<p>PROIECTANT ASOCIEREA SWS ENGINEERING SPA - SYSTRA - METRANS ENGINEERING SRL Prezentul document este proprietatea intelectuală a Asocierii. Reproducerea sau difuzarea acestuia este interzisă fără acordul scris al Asocierii.</p>
<p>PROIECTANT DE SPECIALITATE</p>		<p>DESEMNIEREA CONTRACT</p> <p>TREN METROPOLITAN GILĂU - FLOREȘTI - CLUJ-NAPOCA - BACIU - APAHIDA - JUCU - BONȚIDA ETAPELE 1 A SISTEMULUI DE TRANSPORT METROPOLITAN RAPID CLUJ: MAGISTRALA I DE METROU SI TREN METROPOLITAN COMPONENTA 1. MAGISTRALA I DE METROU</p>
<p>TITLU LIVRABIL:</p> <p>MEMORIU DE PREZENTARE PRIVIND EVALUAREA IMPACTULUI ASUPRA MEDIULUI (CONFORM ANEXA 5.E DIN CADRUL LEGII NR. 292/2018)</p> <p>ANEXA 6. PLANURI STRUCTURALE</p>	<p>TITLU PLAN:</p> <p>TEHNOLOGIE DE EXECUTIE STATIA 7, MĂNĂȘTUR ETAPELE 2 PLAN DE REFERINTA: STEREO 70 SISTEM DE PROIECTIE: MN 1975</p> <p>CONTRACT: C201010/15.04.2020 PROIECT: C201010/2020</p>	<p>NUME</p> <p>ing. N. TABARELLI</p> <p>PROIECTAT</p> <p>ing. G. TOSTI</p> <p>SEF PROIECT</p> <p>SEMNATURA</p> <p>ISCARA:</p> <p>DATA:</p> <p>APR. 2021</p> <p>FAZA:</p> <p>SF/PTp</p> <p>COD PLAN:</p> <p>C201010/2020-A11LM1-MPPM-A6-ST01.18</p>

This document is property of SWS Engineering. It is strictly confidential and its reproduction is prohibited without written consent.

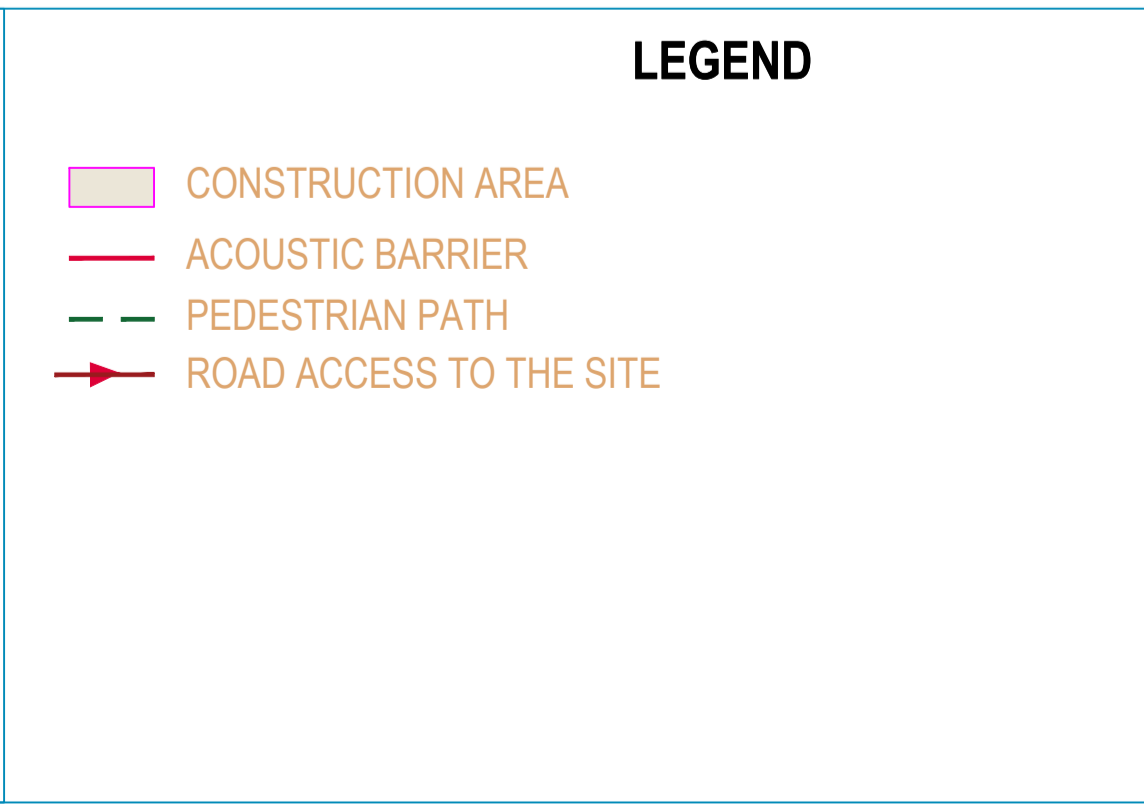
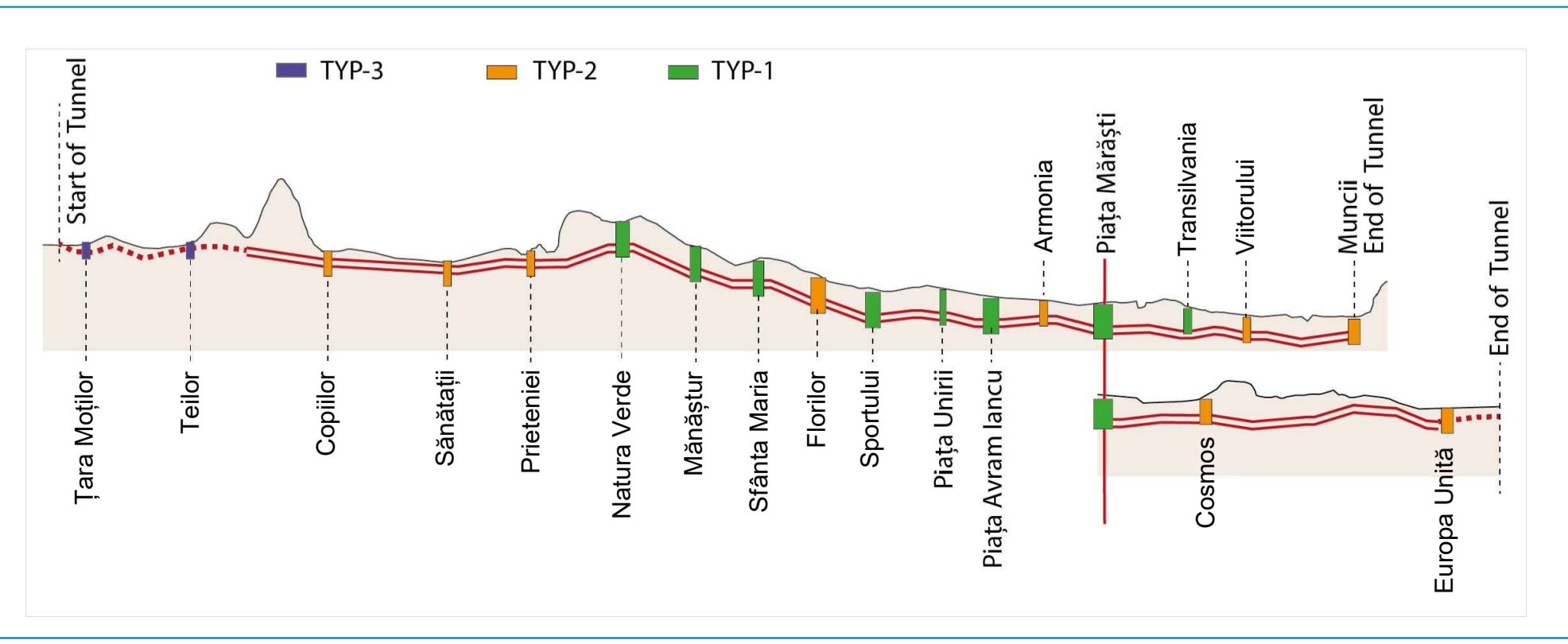
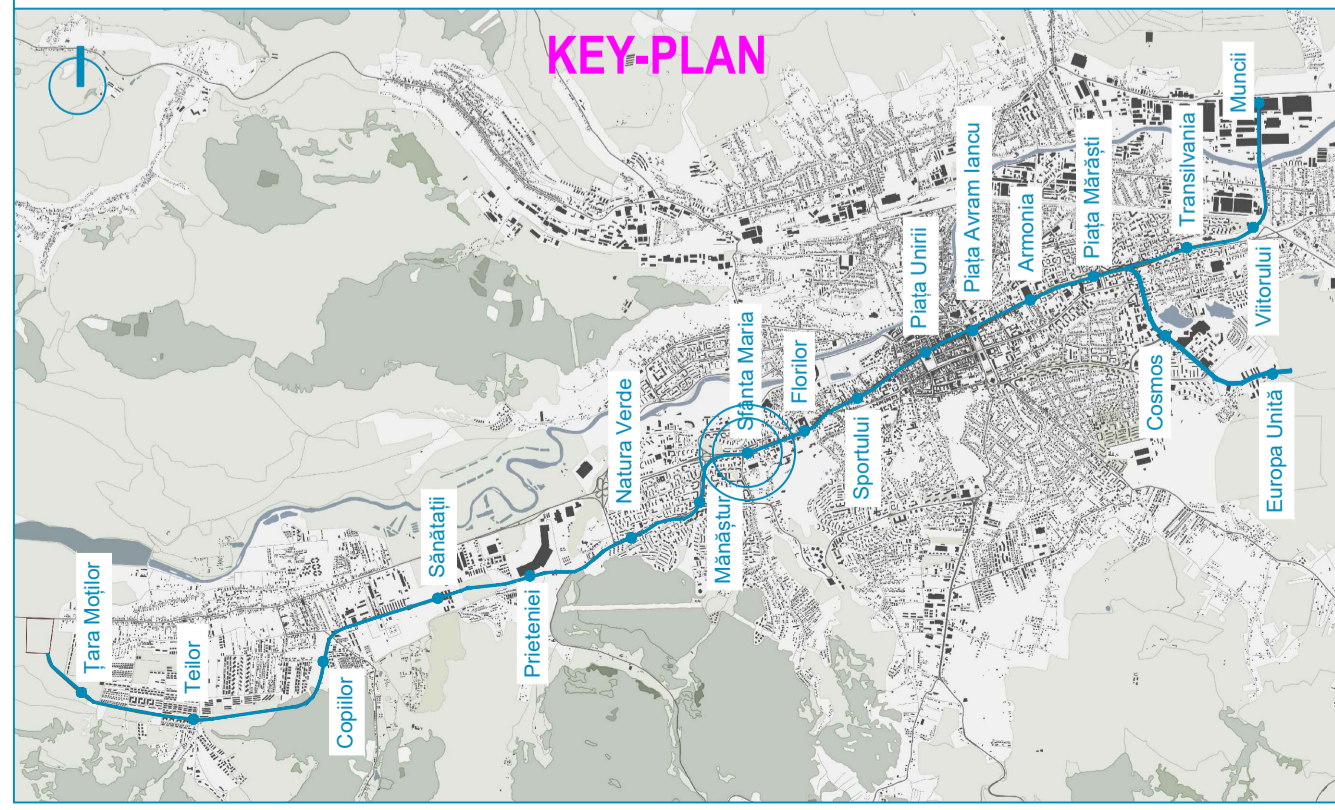
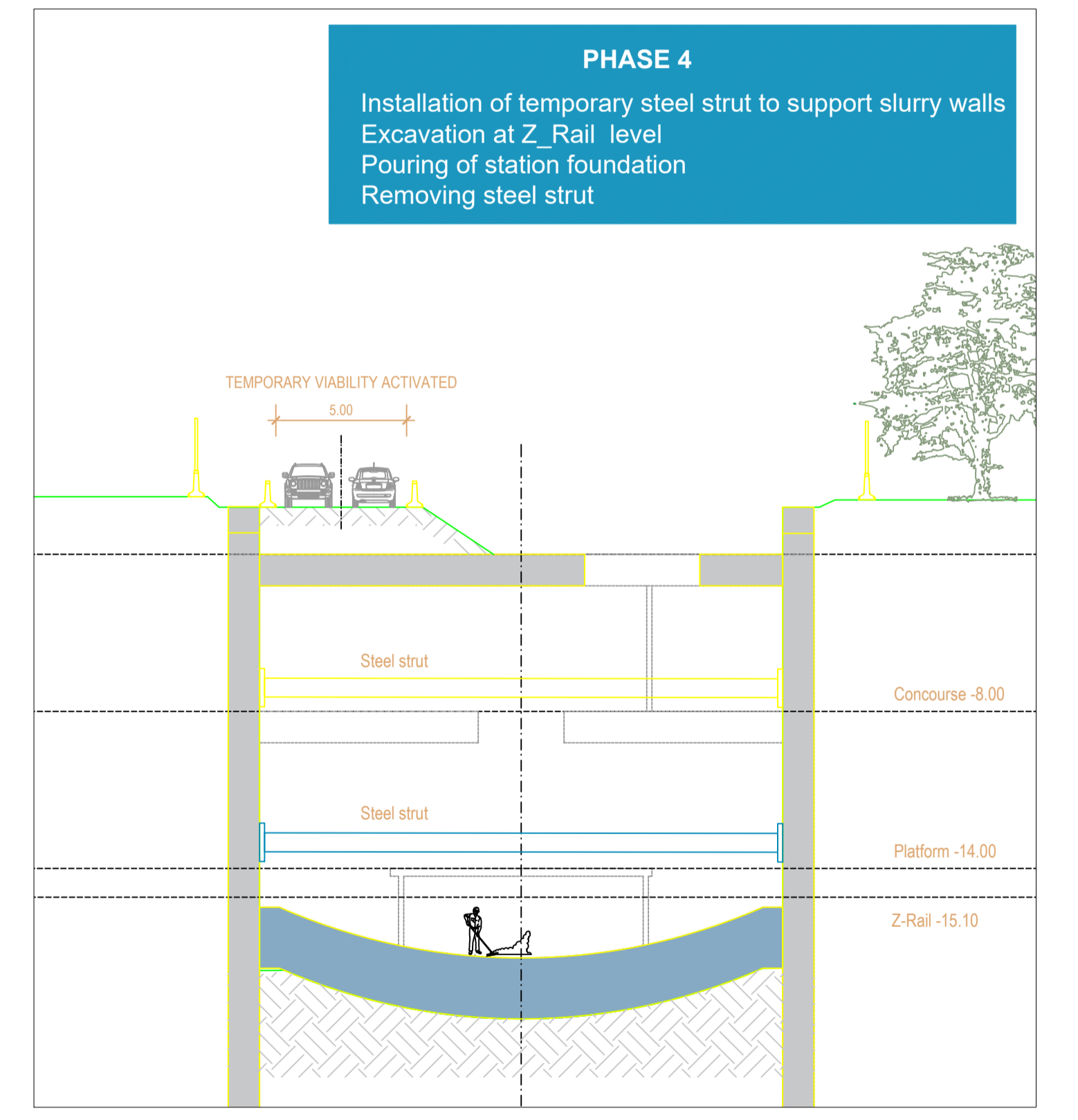
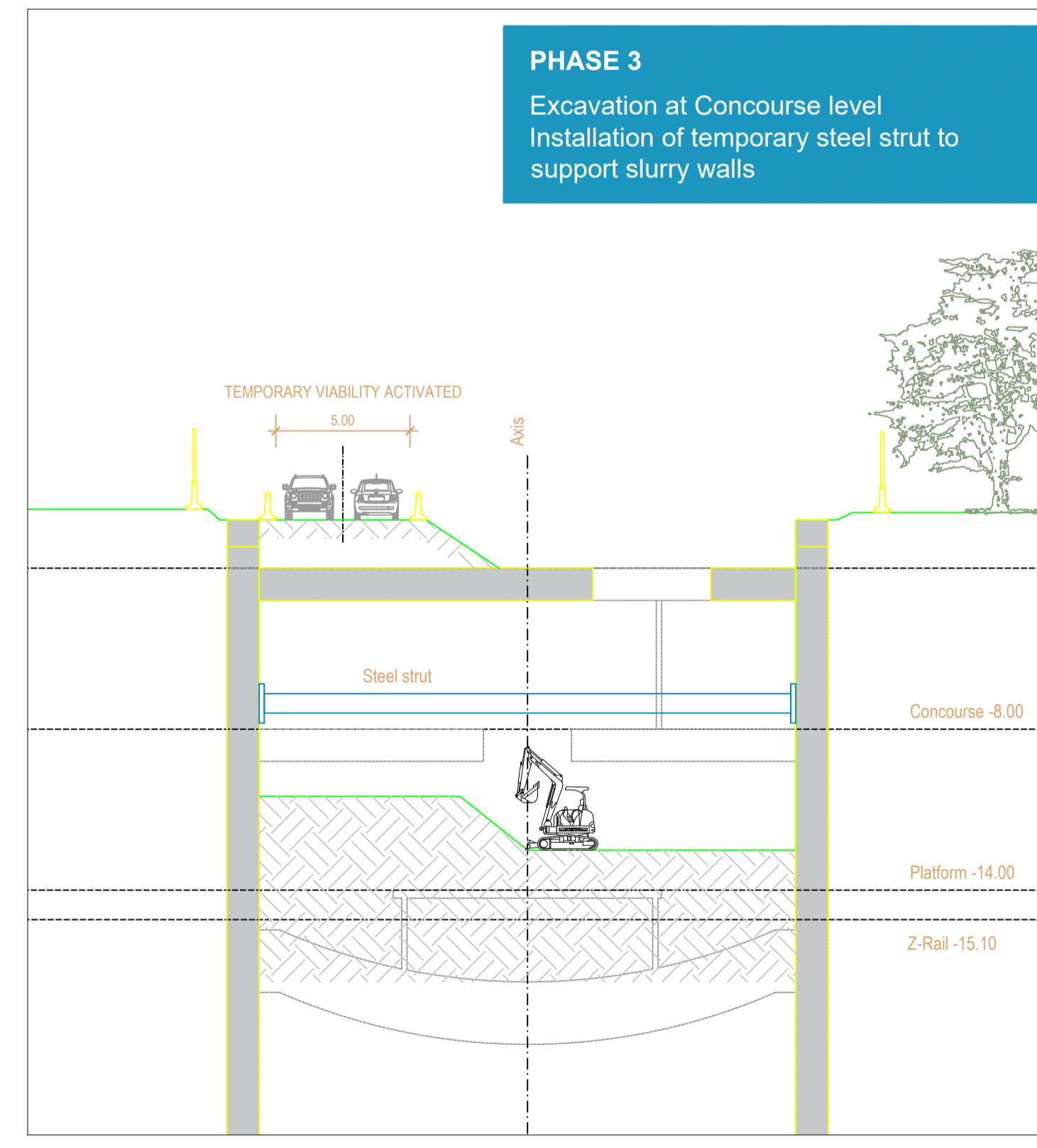
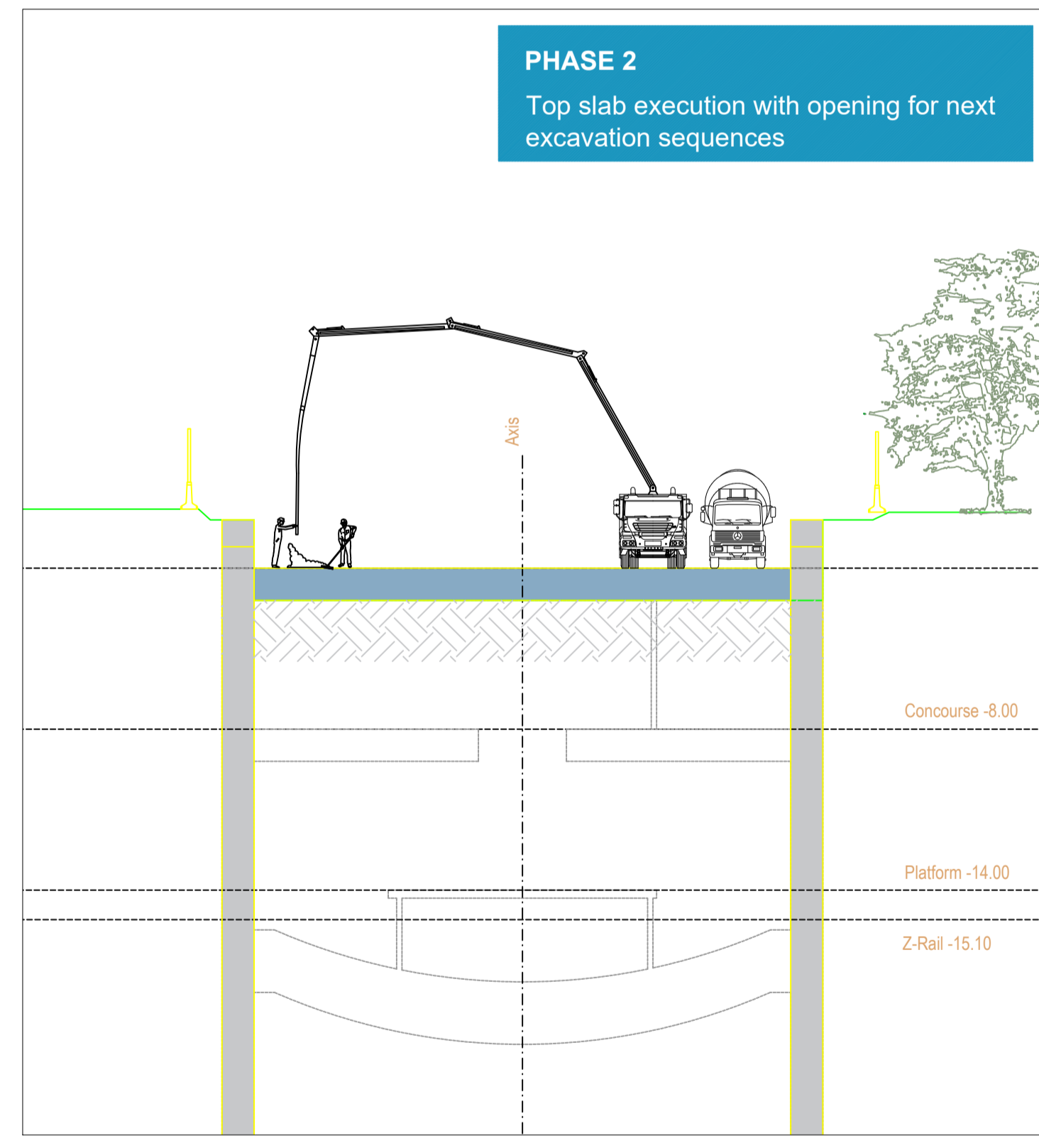
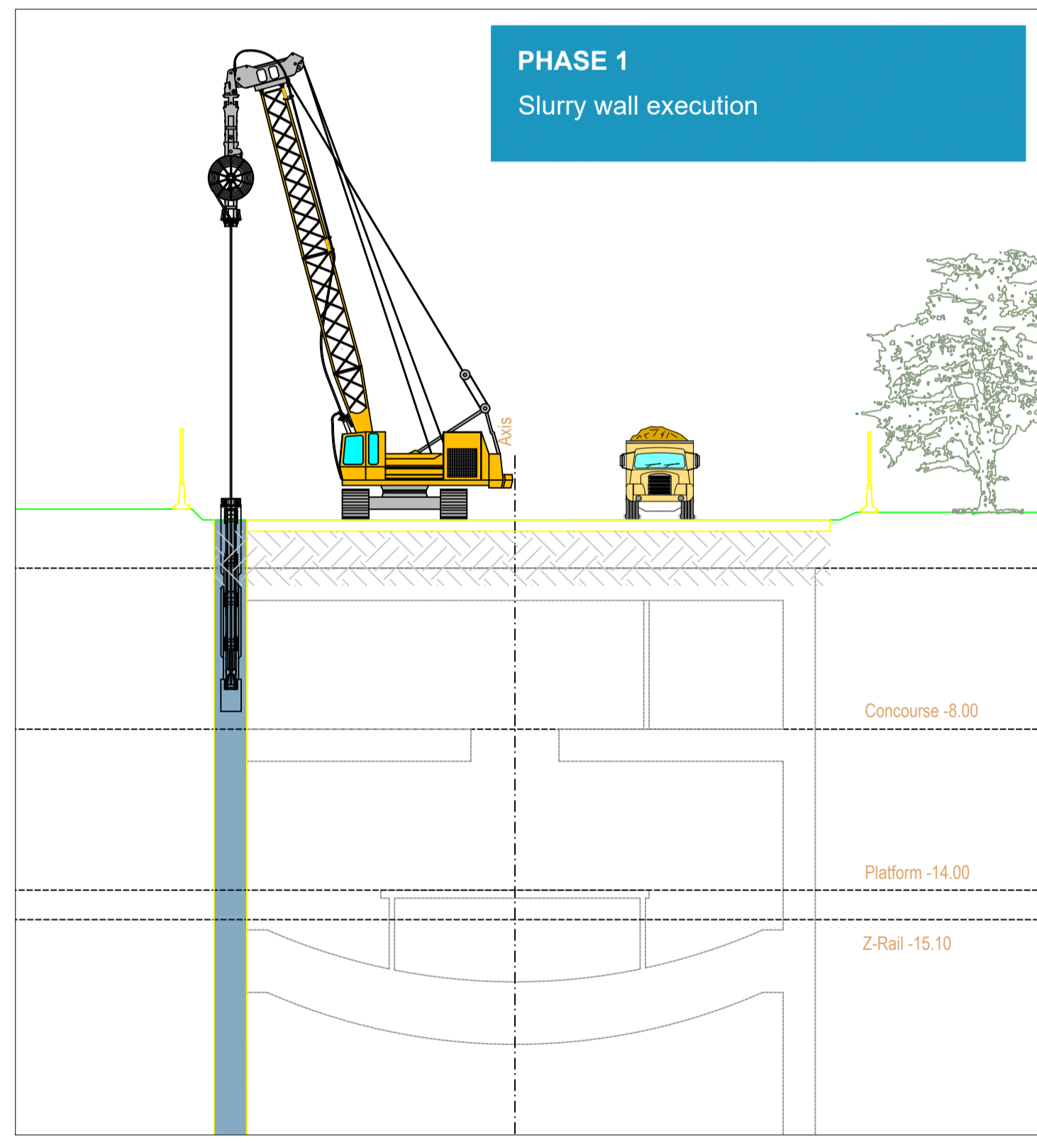
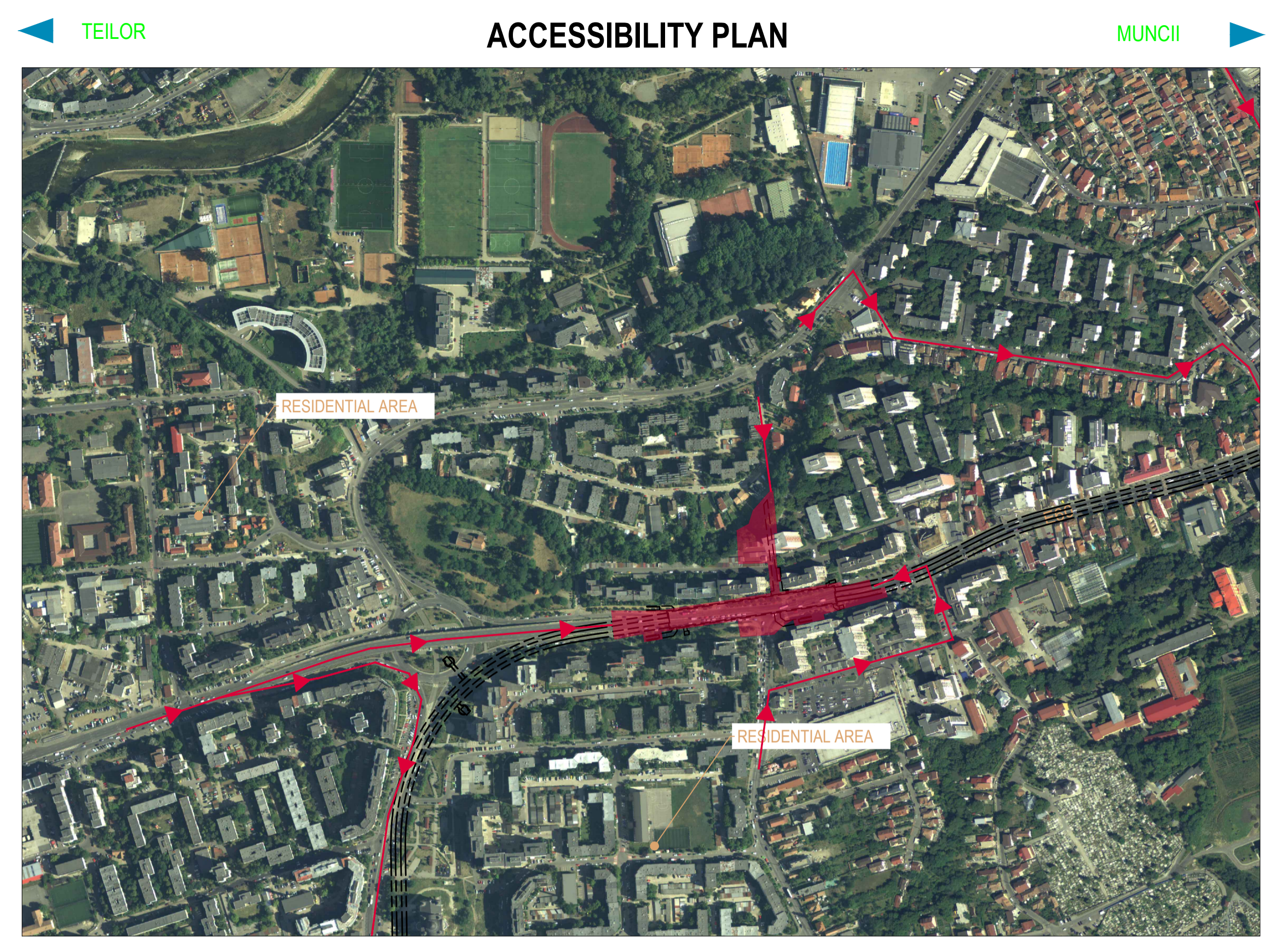
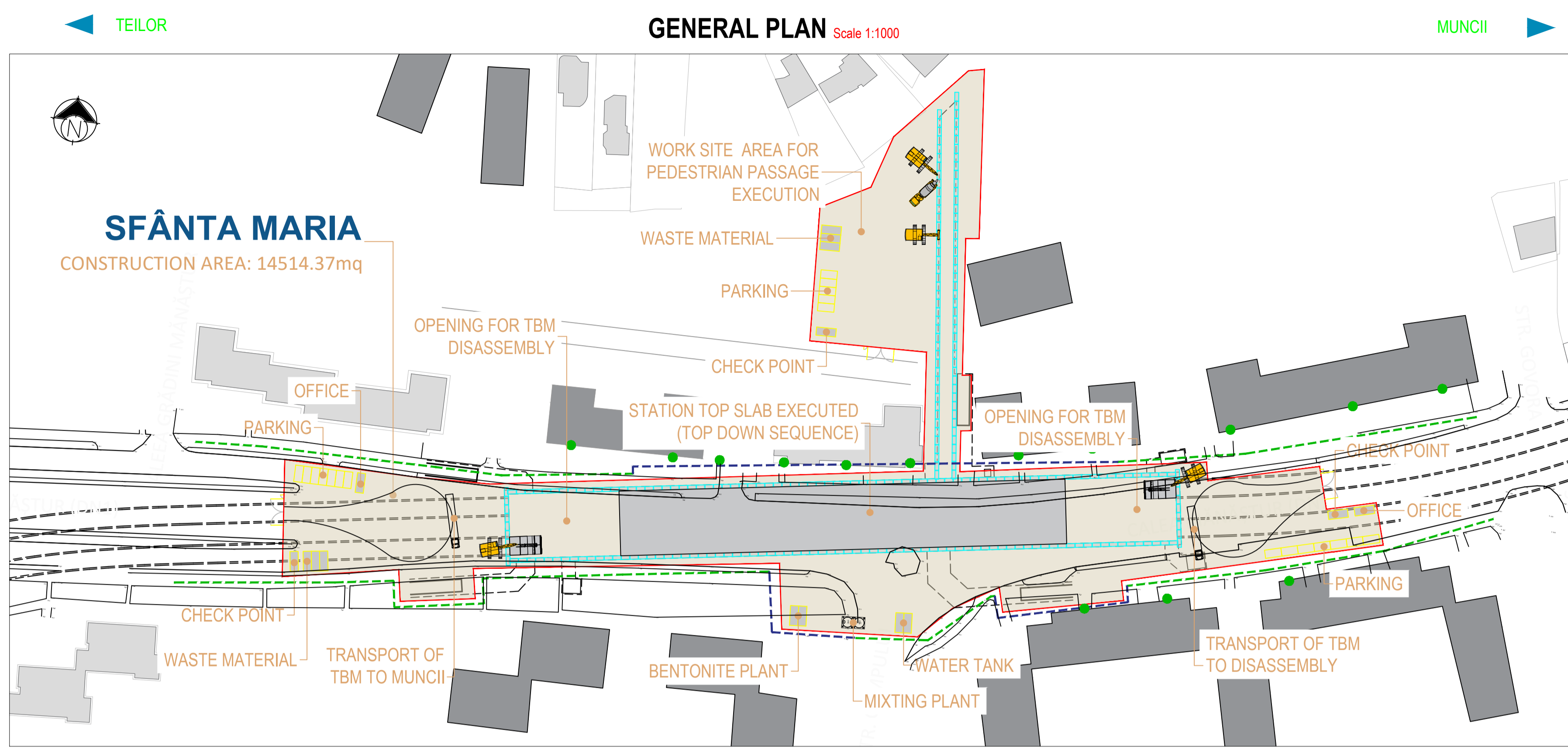

BENEFICIAR MUNICIPIUL CLUJ-NAPOCA <small>Cluj-Napoca, Str. Mădărar nr. 3</small>		
PROIECTANT ASOCIEREA SWS ENGINEERING SPA - SYSTRA - METRANS ENGINEERING SRL <small>Prezentul document este proprietatea intelectuală a Asocierii. Reproducerea sau difuzarea acestuia este interzisă fără acordul scris al Asocierii.</small>		
PROIECTANT DE SPECIALITATE		
DENUMIRE CONTRACT TREN METROPOLITAN GILĂU - FLOREȘTI - CLUJ-NAPOCA - BACIU - APAHIDA - JUCU - BONȚIDA ETAPA I A SISTEMULUI DE TRANSPORT METROPOLITAN RAPID CLUJ: MAGISTRALA I DE METROU SI TREN METROPOLITAN COMPONENTA 1. MAGISTRALA I DE METROU		
TITLU LIVRABIL: MEMORIU DE PREZENTARE PRIVIND EVALUAREA IMPACTULUI ASUPRA MEDIULUI (CONFORM ANEXA 5.E DIN CADRUL LEGII NR. 292/2018) ANEXA 6. PLANURI STRUCTURĂ	TITLU PLAN: TEHNOLOGIE DE EXECUTIE STATIA 8. SFANTA MARIA ETAPA 1 PLAN DE REFERINTA: STEREO 70 SISTEM DE PROIECTIE: MN 1975 CONTRACT: 201010/15.04.2020 PROIECT: C201010/2020	DESENAT ing. N. TABARELLI PROIECTAT ing. G. TOSTI SEF PROIECT ing. I. OPREA
SEMNAȚURA 	ISCARA - DATA: APR. 2021 FAZA: SF/PTp COD PLAN: C201010/2020-A11LM1-MPPM-A6-ST01.20	

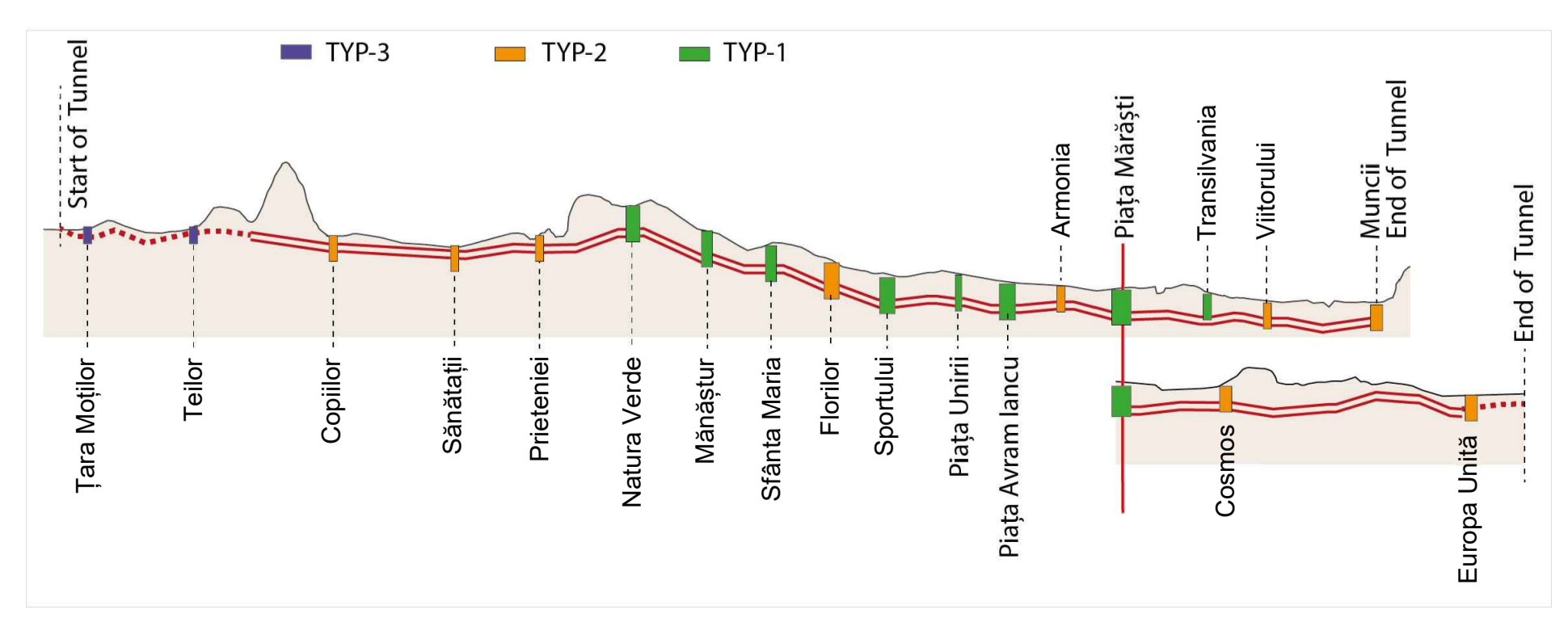
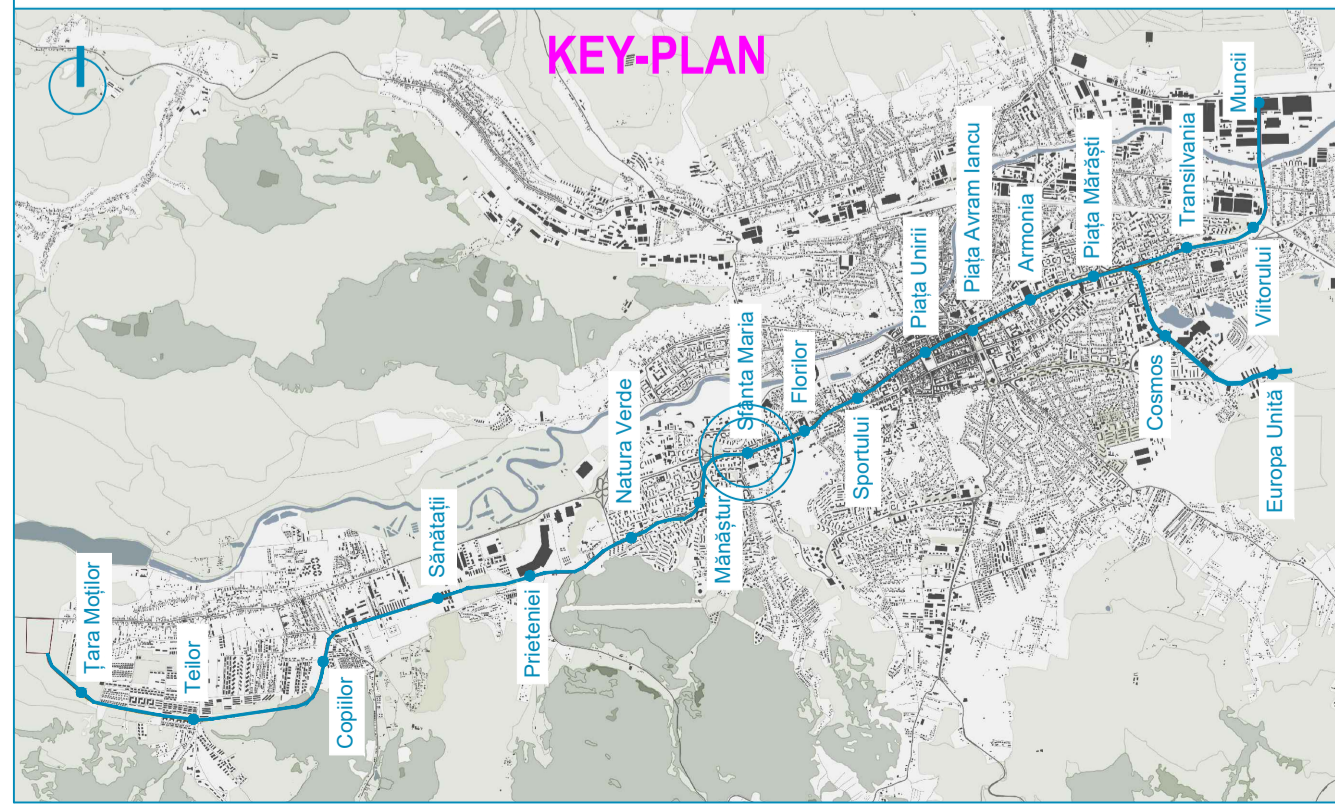
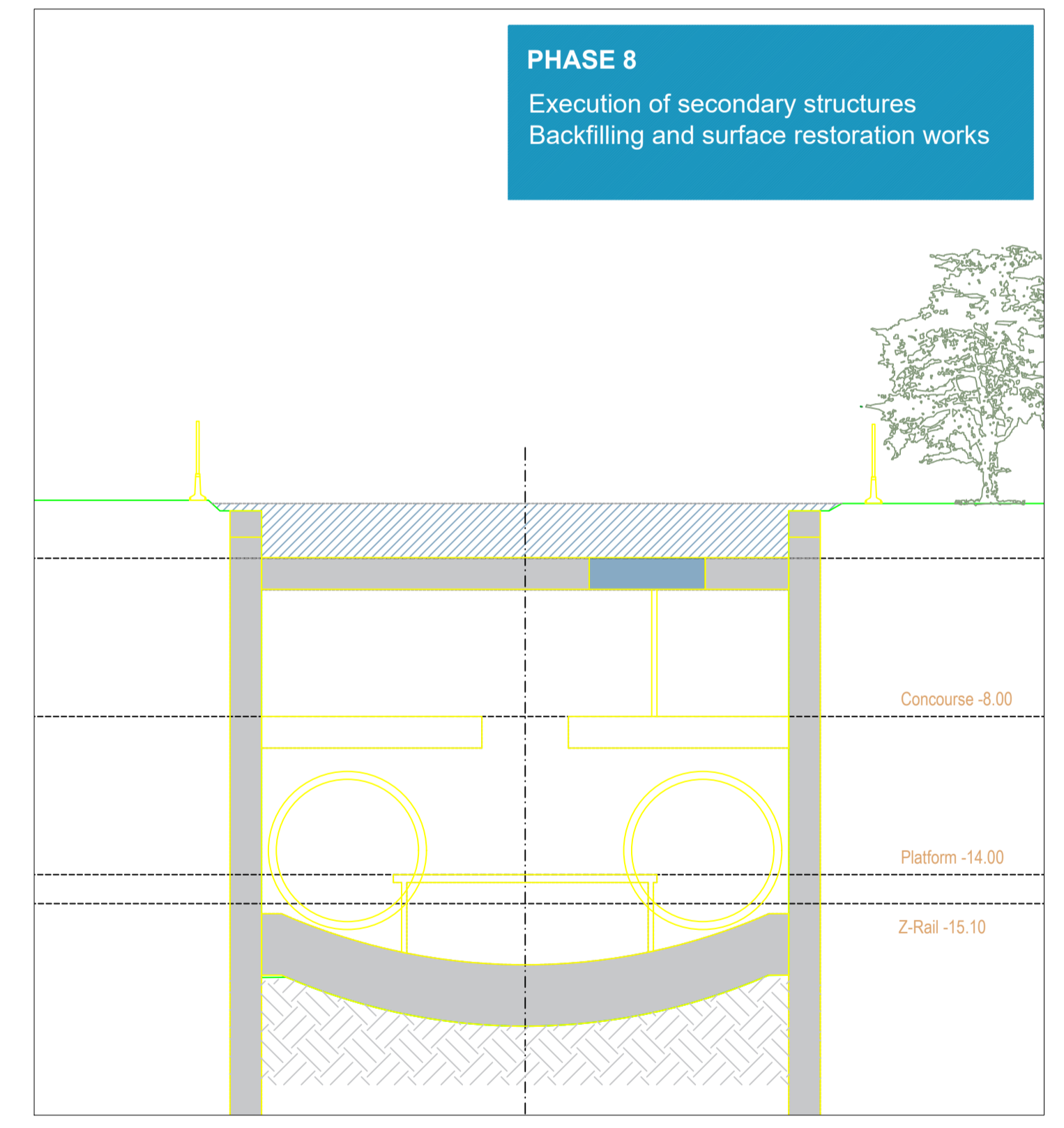
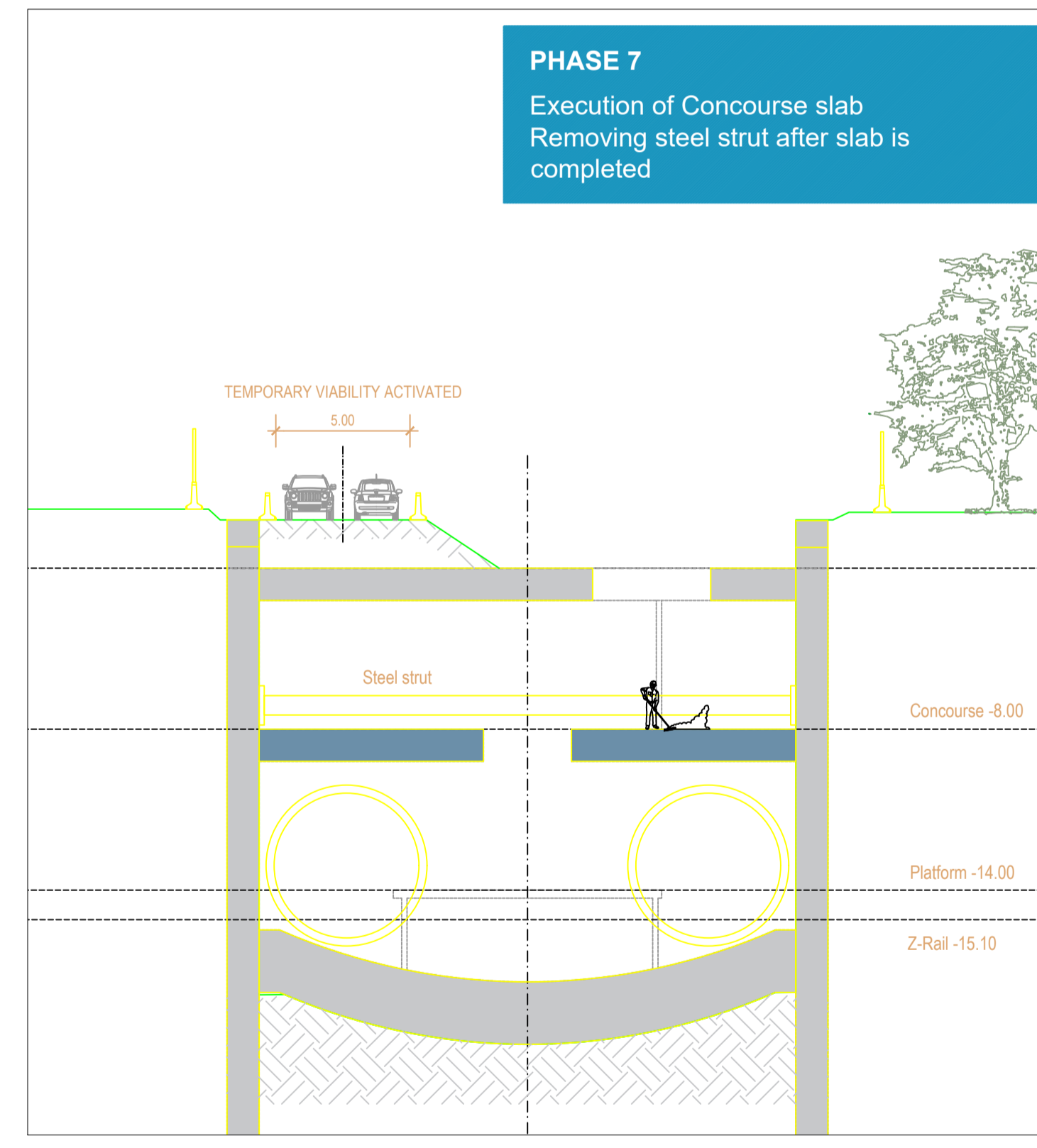
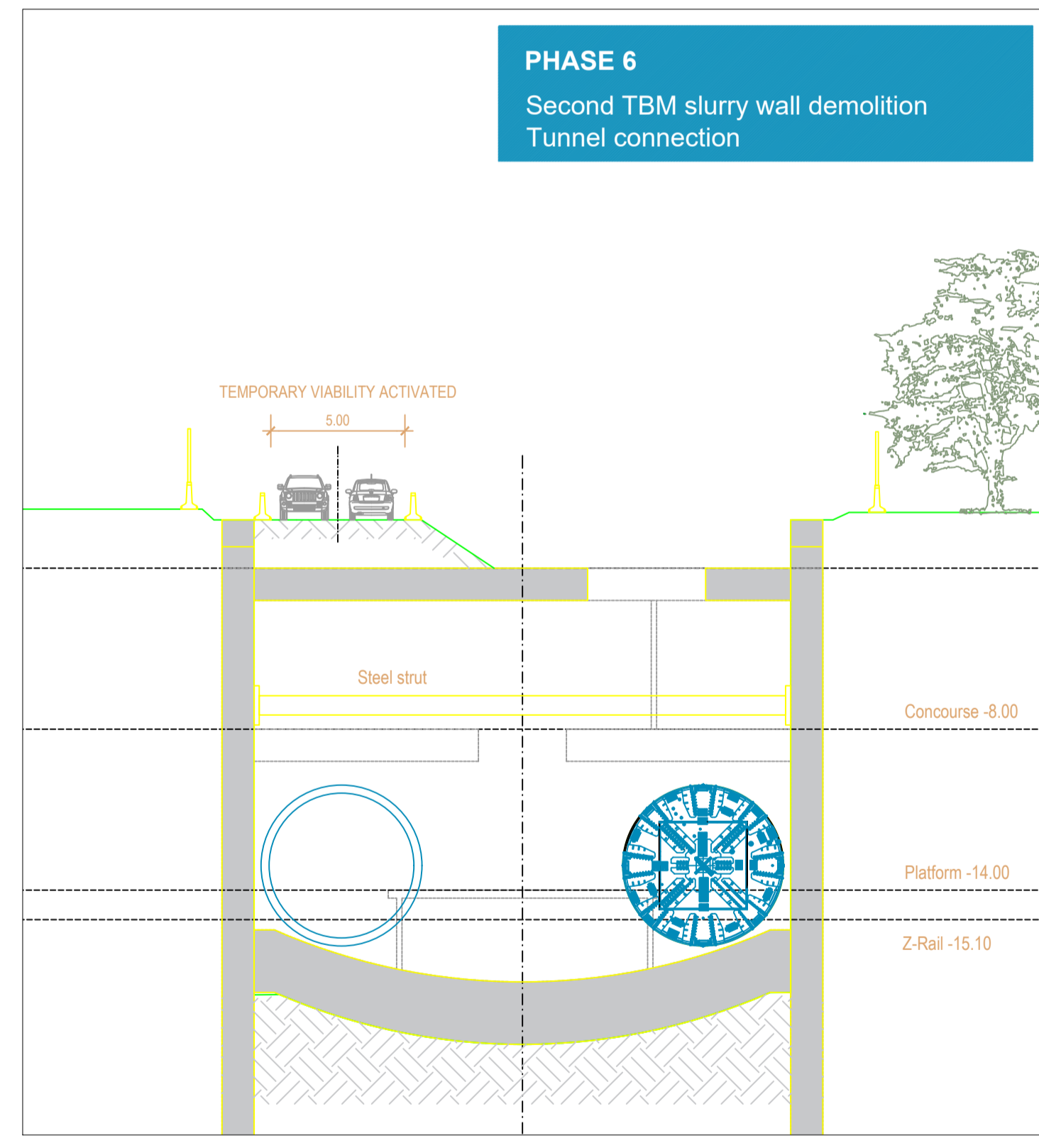
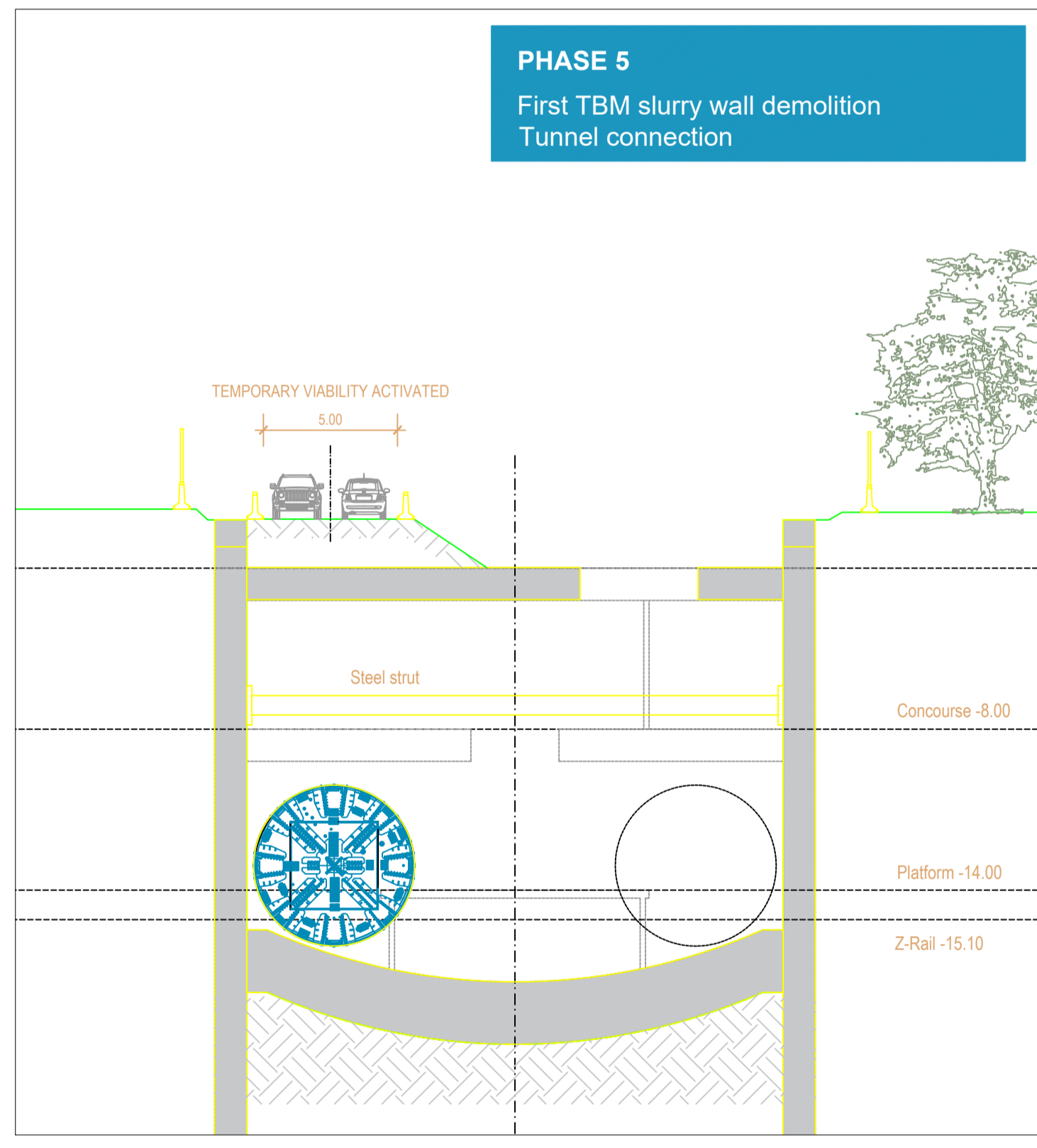
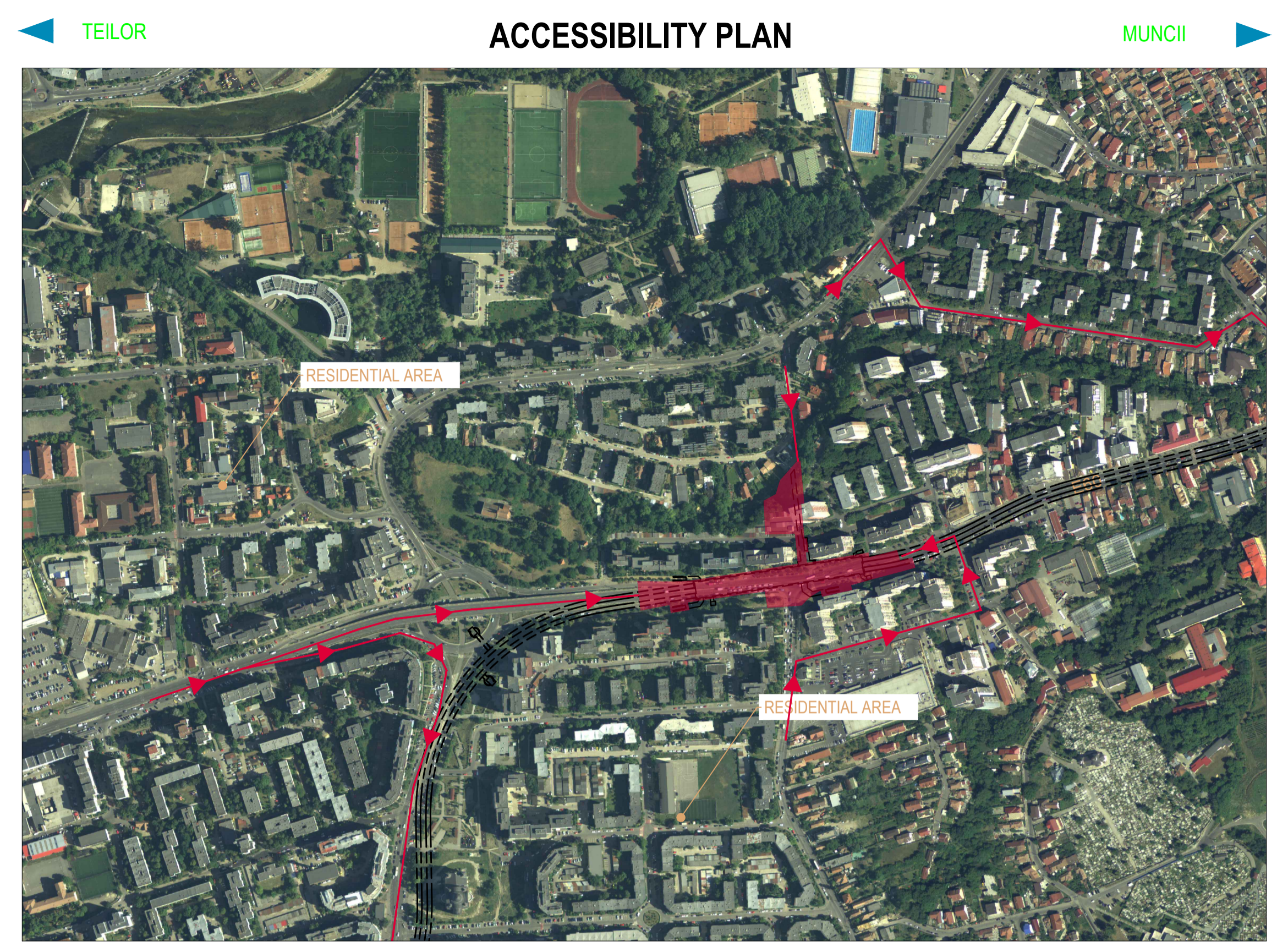
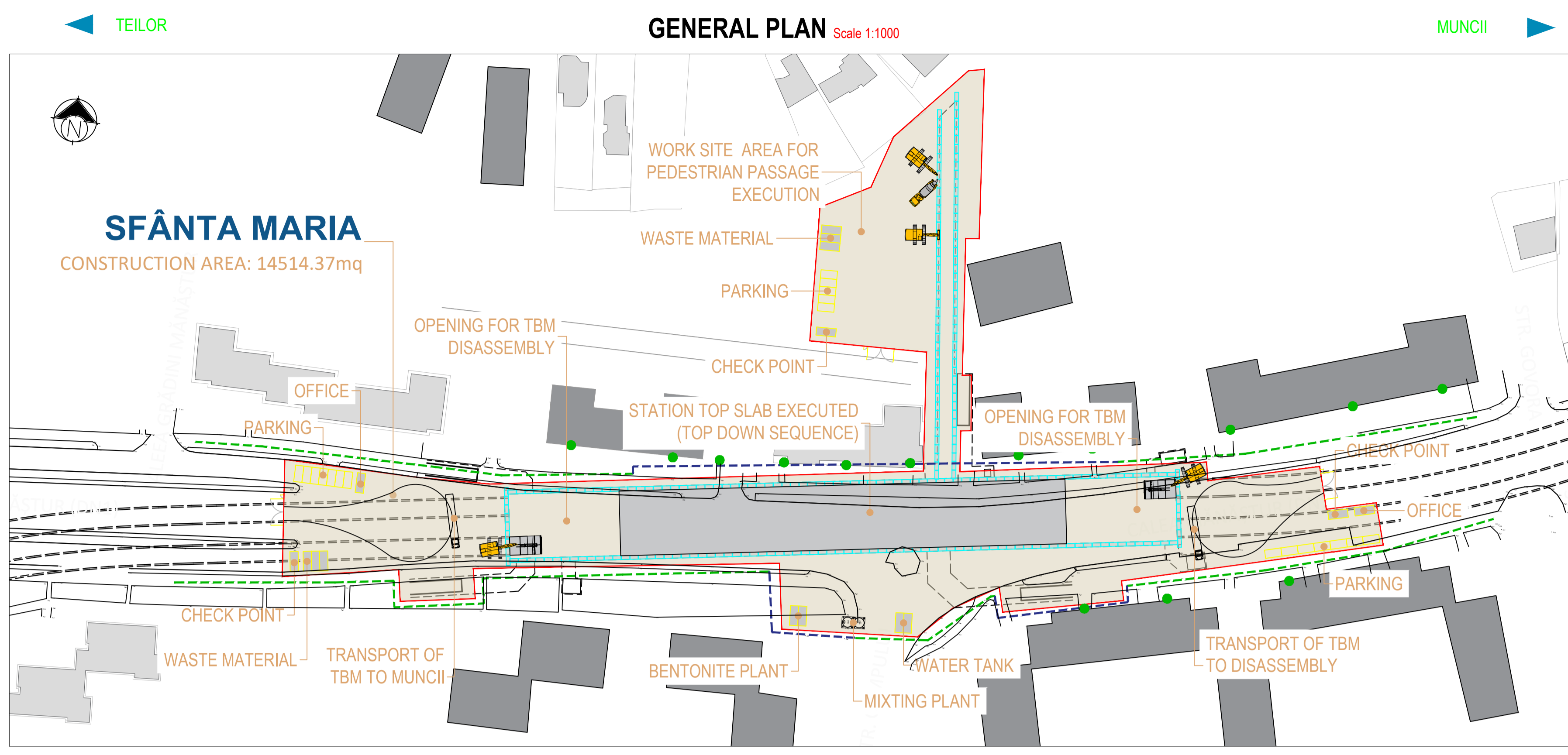

- ### LEGEND
- CONSTRUCTION AREA
 - ACOUSTIC BARRIER
 - PEDESTRIAN PATH
 - ROAD ACCESS TO THE SITE

BENEFICIAR MUNICIPIUL CLUJ-NAPOCA Cluj-Napoca, Str. Mărilor nr. 3		
PROIECTANT ASOCIEREA SWS ENGINEERING SPA - SYSTRA - METRANS ENGINEERING SRL <small>Prezentul document este proprietatea intelectuală a Asocierii. Reproducerea sau difuzarea acestuia este interzisă fără acordul scris al Asocierii.</small>		
PROIECTANT DE SPECIALITATE		
DENUMIRE CONTRACT TREN METROPOLITAN GILĂU - FLOREȘTI - CLUJ-NAPOCA - BACIU - APAHIDA - JUCU - BONȚIDA ETAPA I A SISTEMULUI DE TRANSPORT METROPOLITAN RAPID CLUJ: MAGISTRALA I DE METROU SI TREN METROPOLITAN COMPONENTA 1. MAGISTRALA I DE METROU		
TITLU LIVRABIL: MEMORIU DE PREZENTARE PRIVIND EVALUAREA IMPACTULUI ASUPRA MEDIULUI (CONFORM ANEXA 5.E DIN CADRUL LEGII NR. 292/2018) ANEXA 6. PLANURI STRUCTURĂ	TITLU PLAN: TEHNOLOGIE DE EXECUTIE STATIA 8. SFANTA MARIA ETAPA 2 PLAN DE REFERINTA: STEREO 70 SISTEM DE PROIECTIE: MN 1975 CONTRACT: 201010/15.04.2020	
DESENAT ing. N. TABARELLI PROIECTAT ing. G. TOSTI SEF PROIECT ing. I. OPREA	SEMNATURA ISCARA DATA: APR. 2021 COD PLAN: C201010/2020-A111M1-MPPM-A6-ST01.21	FAZA: SF/PTp

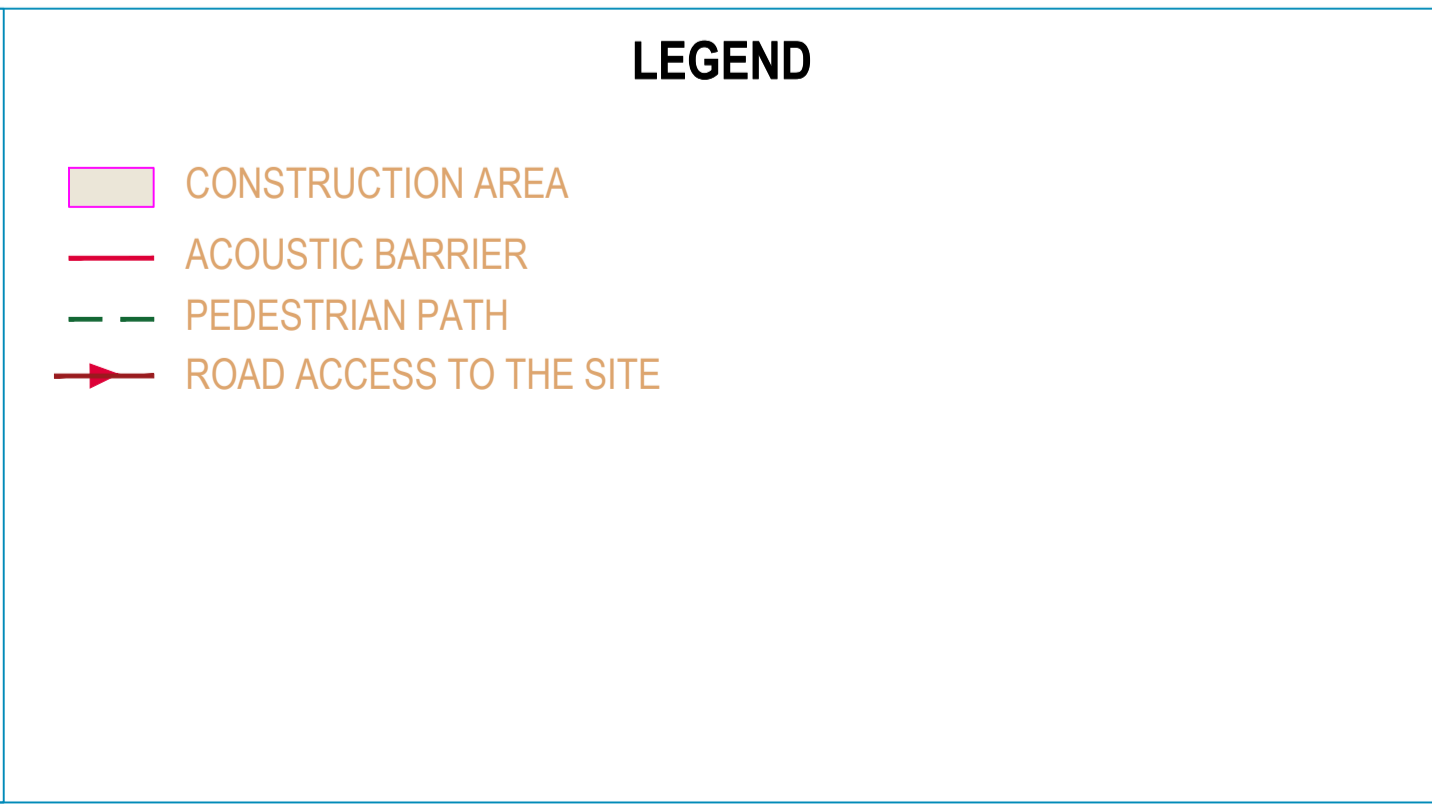
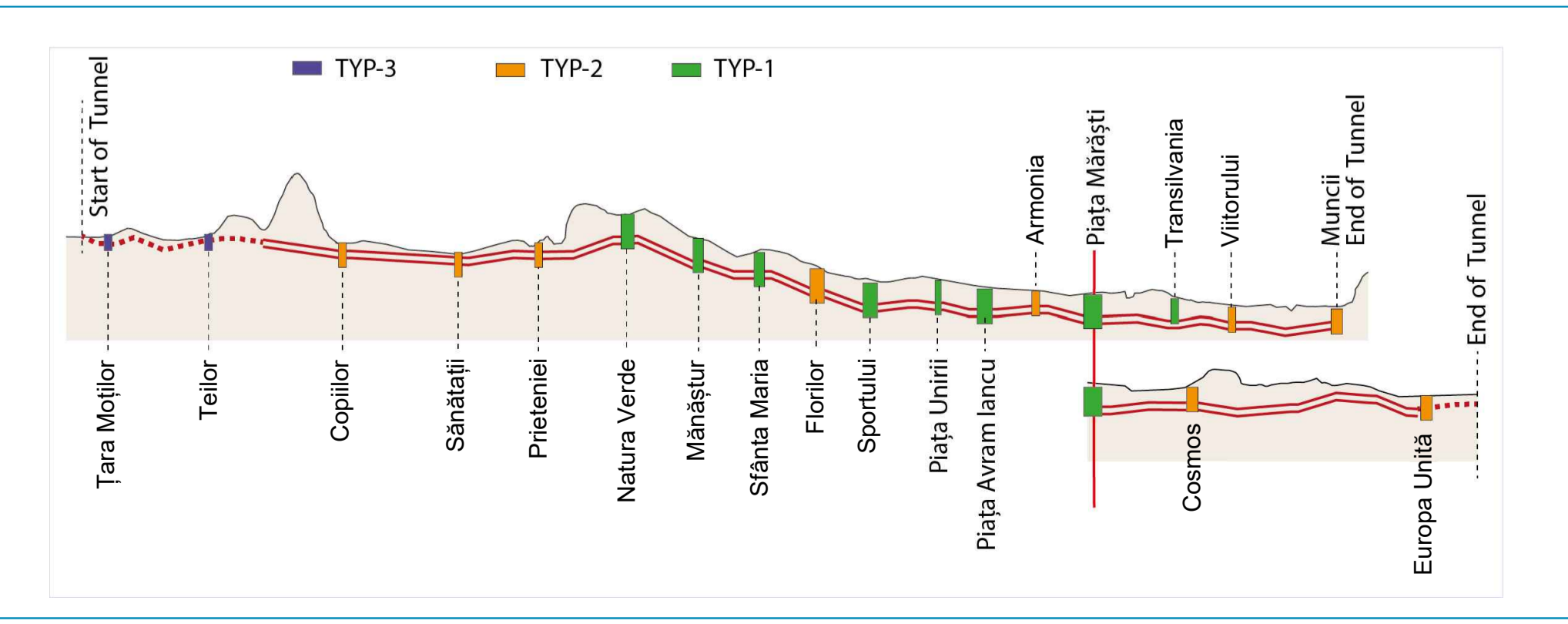
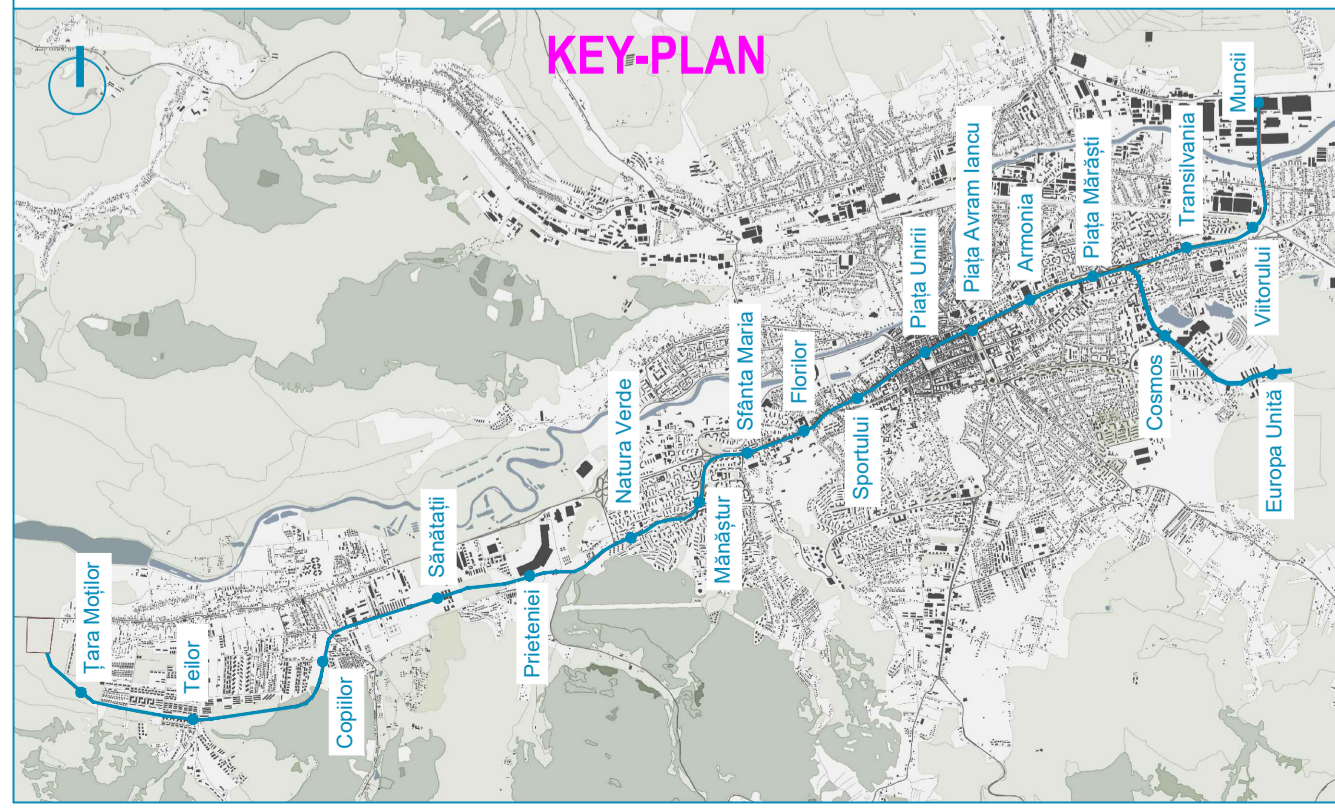
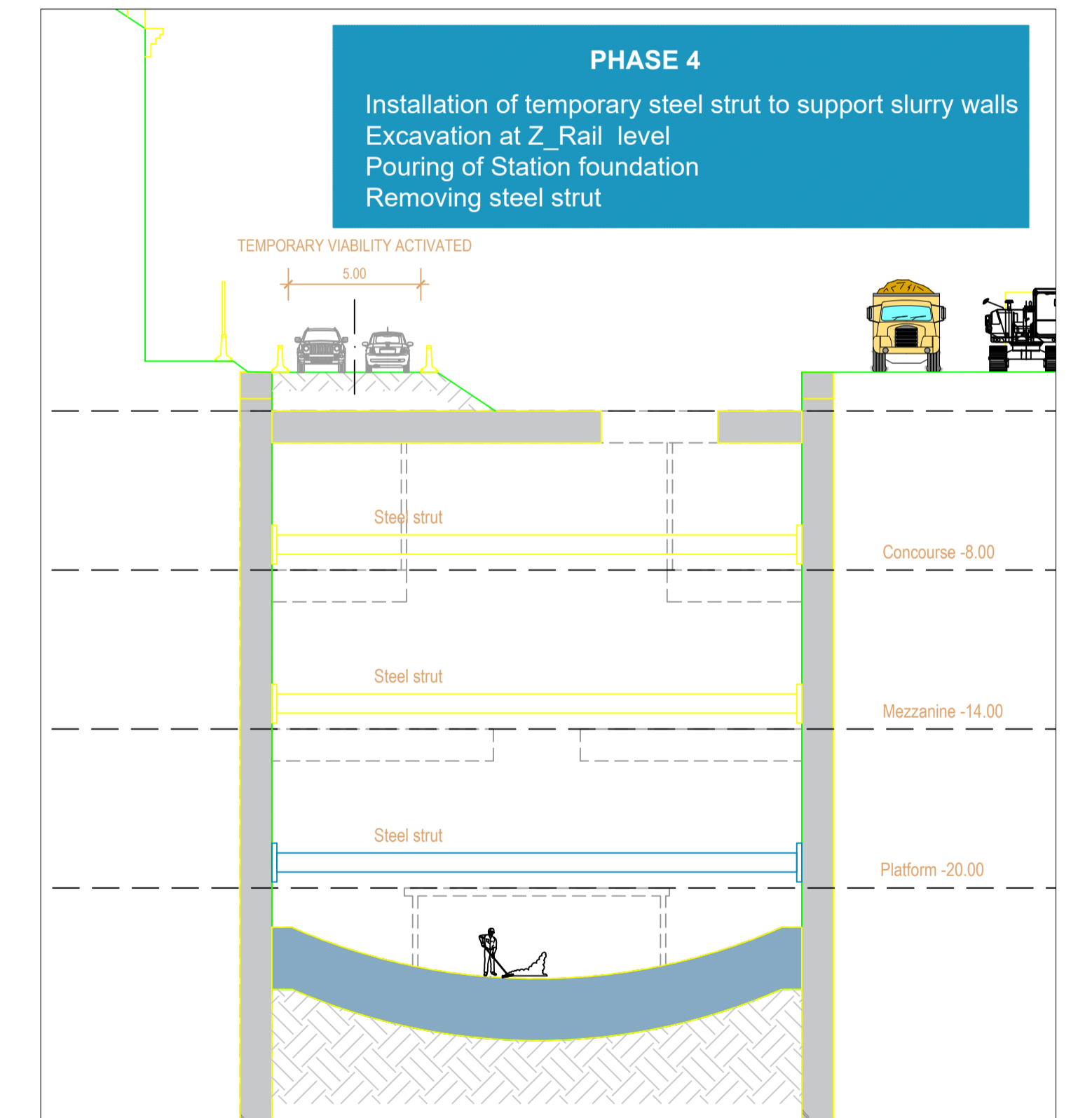
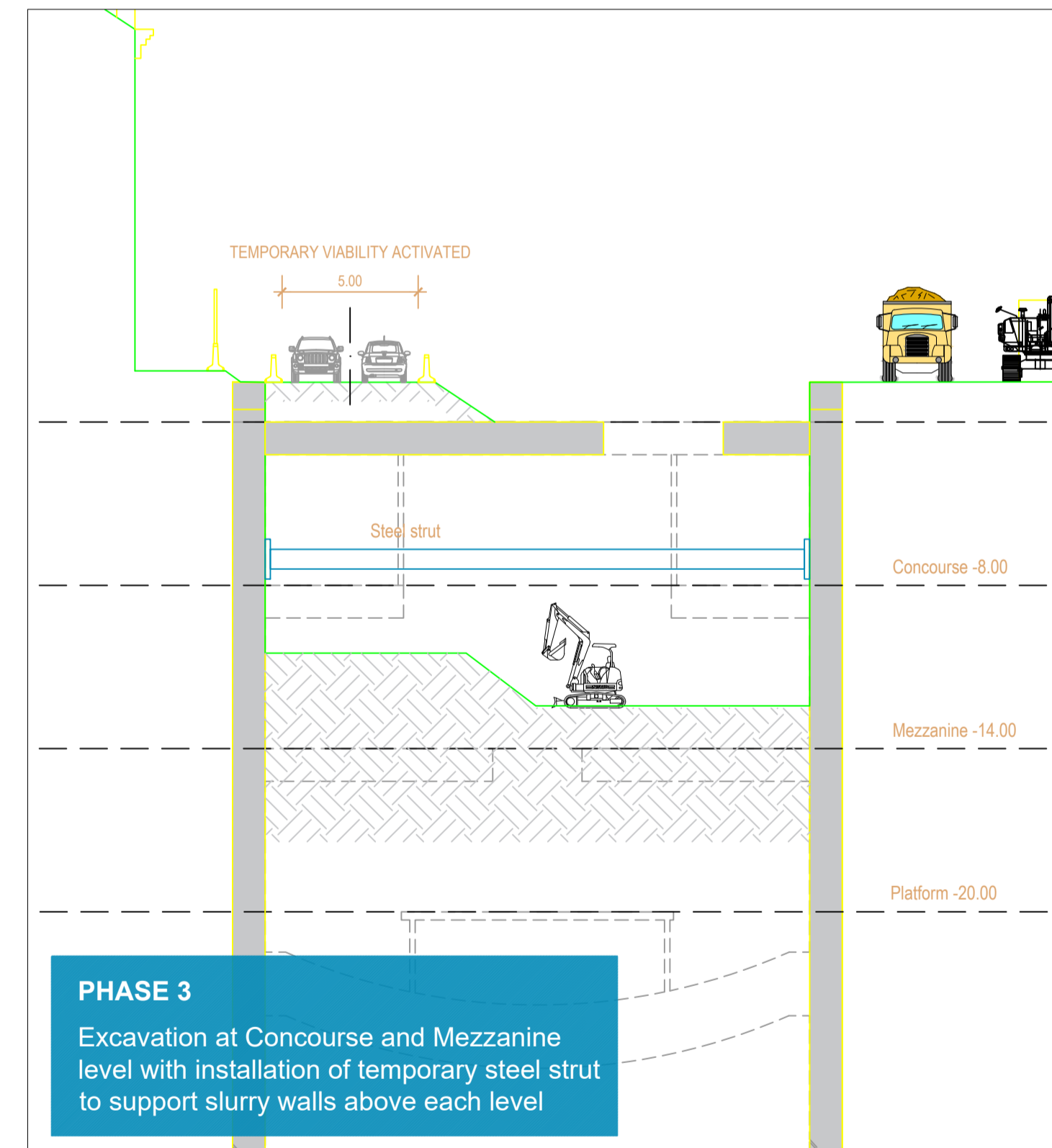
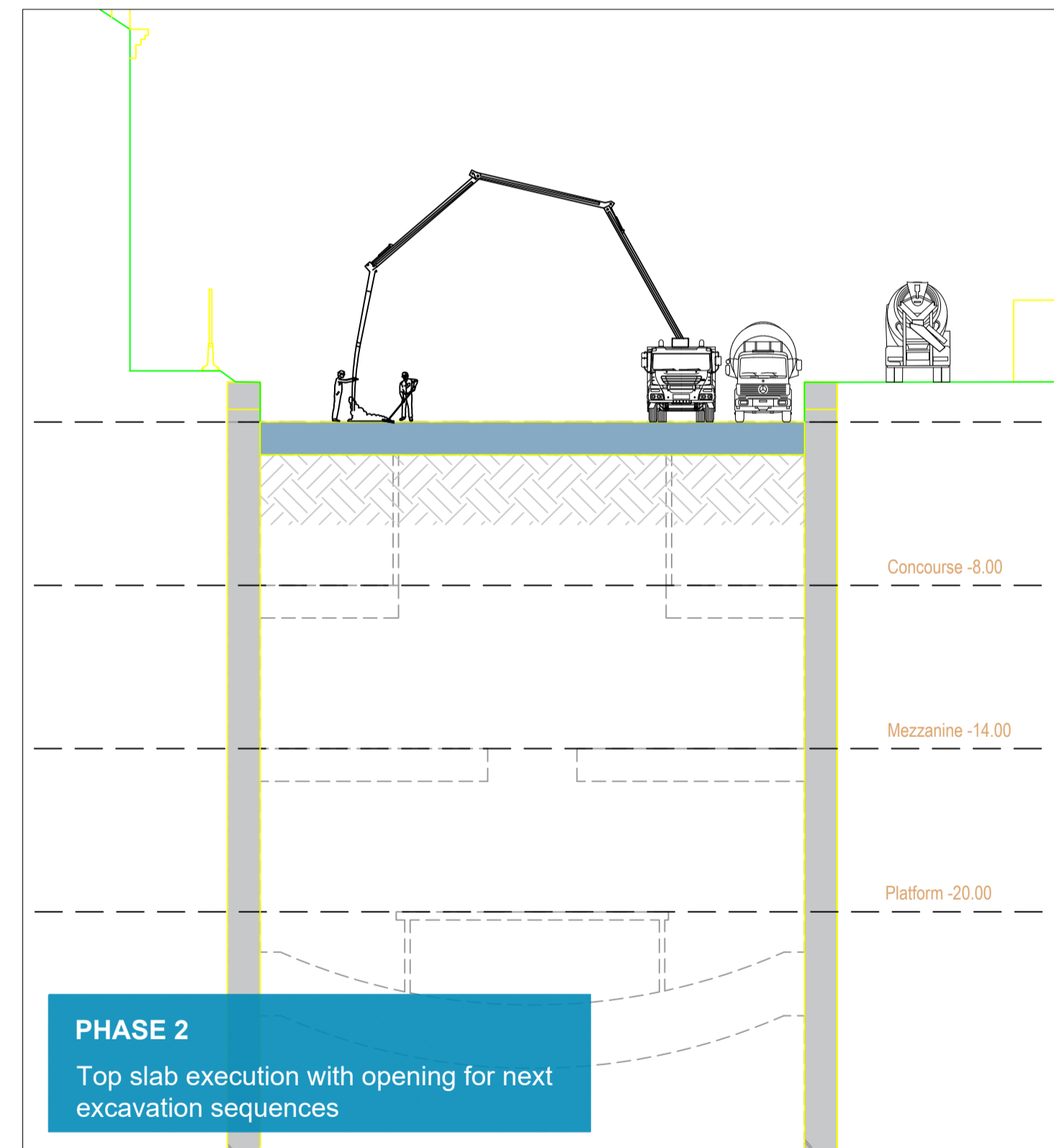
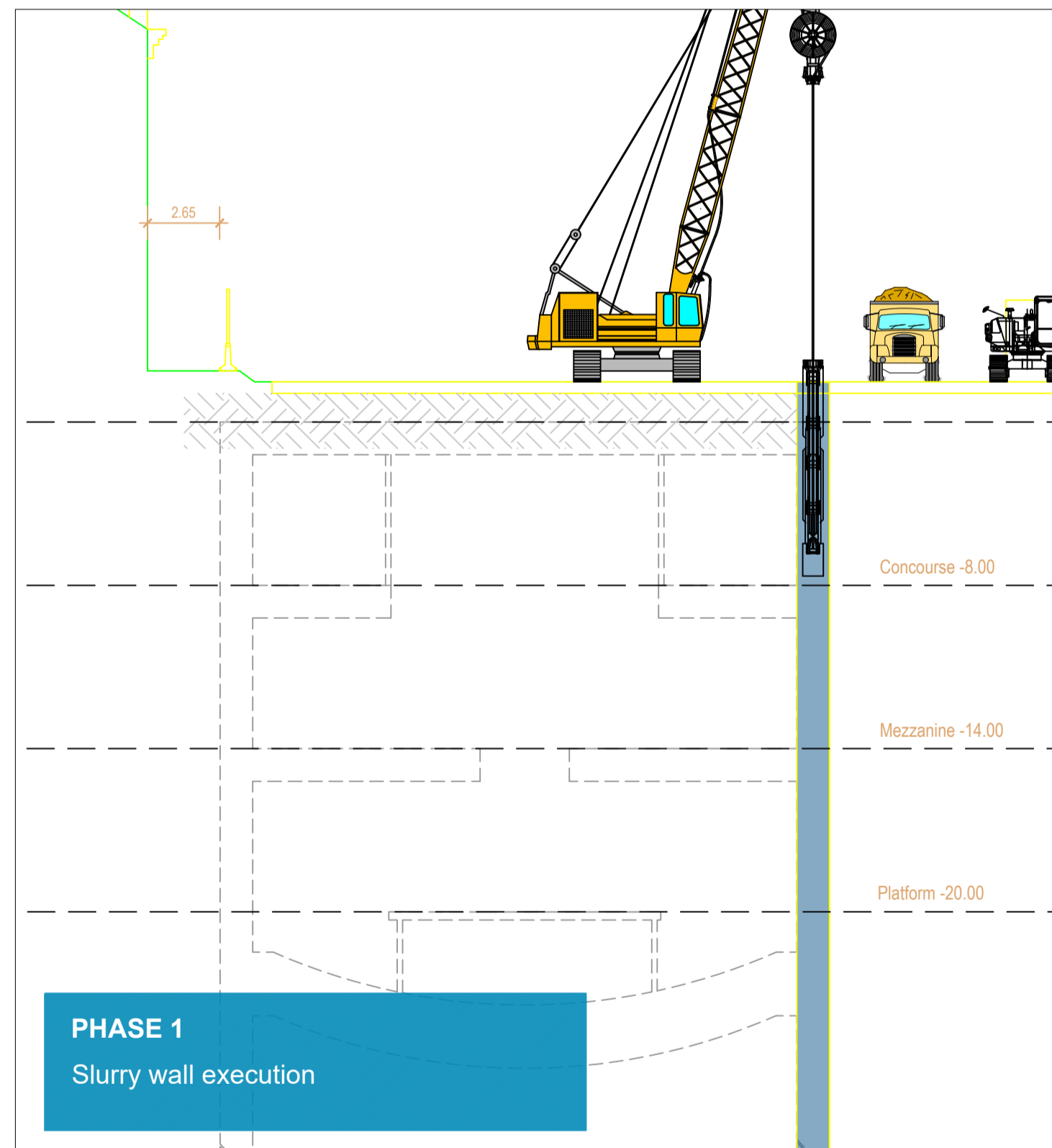
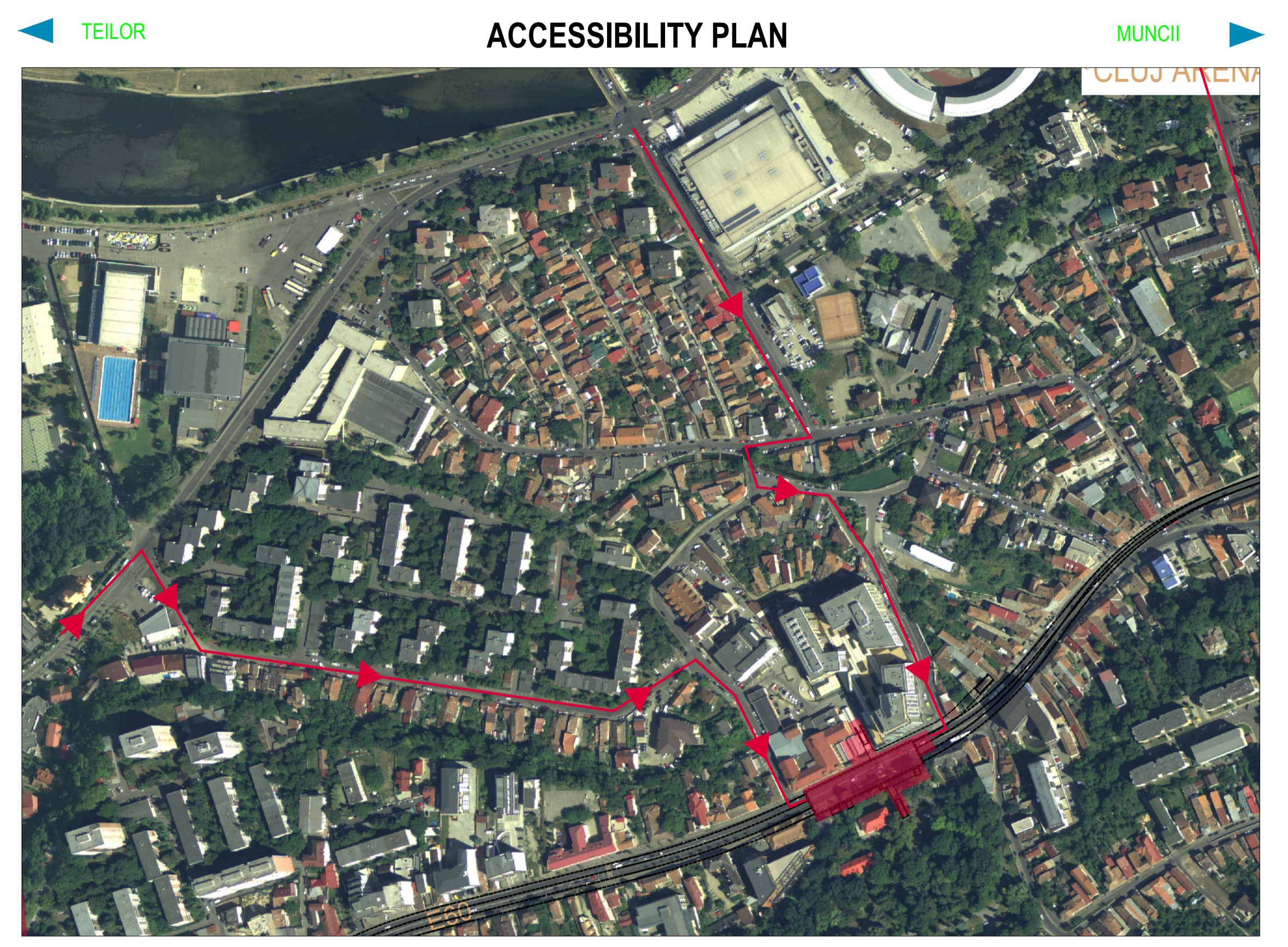
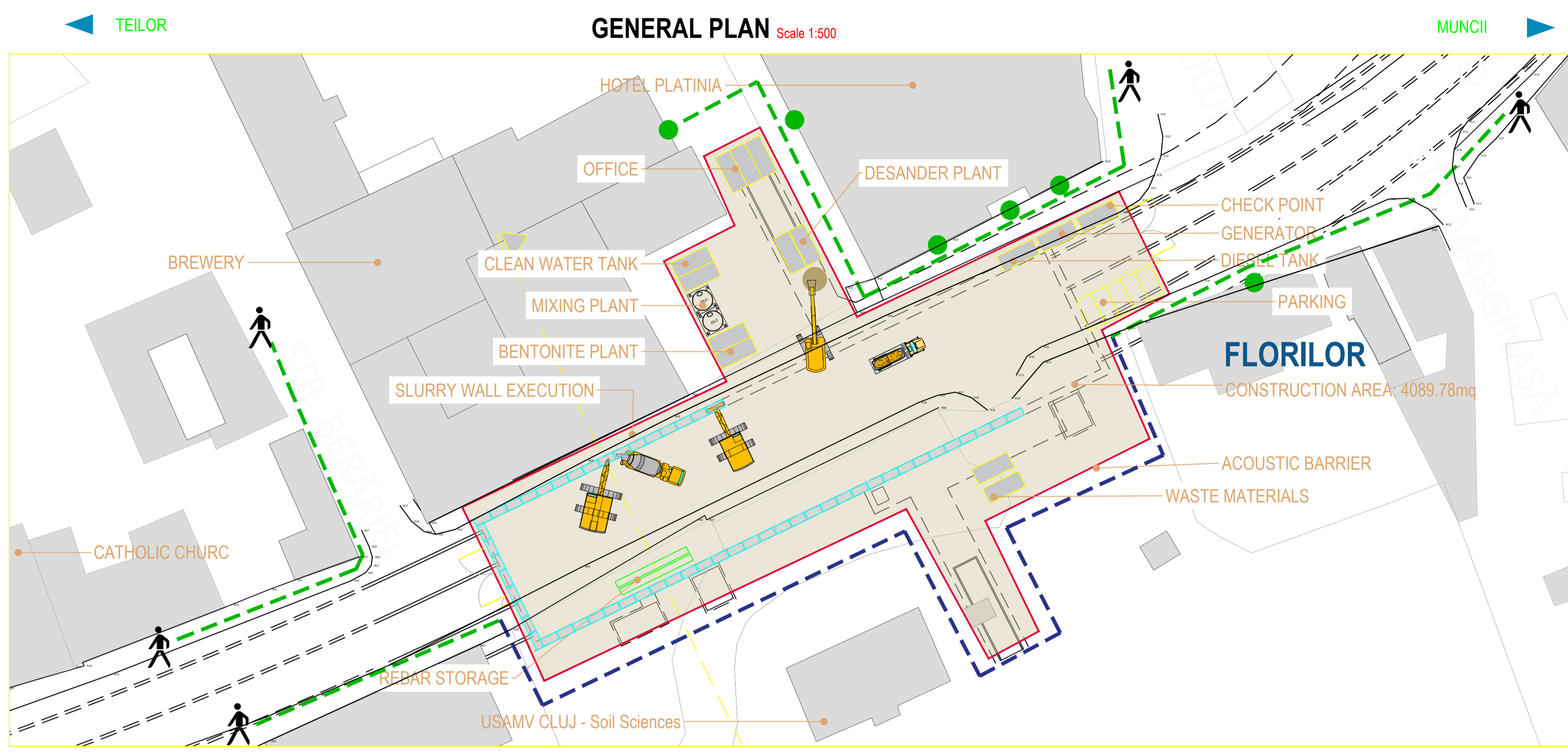

BENEFICIAR MUNICIPIUL CLUJ-NAPOCA		Jaspens	
PROIECTANT ASOCIEREA SWS ENGINEERING SPA - SYSTRA - METRANS ENGINEERING SRL Prezentul document este proprietatea intelectuală a Asocierii. Reproducerea sau difuzarea acestuia este interzisă fără acordul scris al Asocierii.			
PROIECTANT DE SPECIALITATE			
DENUMIRE CONTRACT TREN METROPOLITAN GILĂU - FLOREȘTI - CLUJ-NAPOCA - BACIU - APAHIDA - JUCU - BONTIDA ETAPA I A SISTEMULUI DE TRANSPORT METROPOLITAN RAPID CLUJ: MAGISTRALA I DE METROU SI TREN METROPOLITAN COMPONENTA 1. MAGISTRALA I DE METROU			
TITLU LIVRABIL: MEMORIU DE PREZENTARE PRIVIND EVALUAREA IMPACTULUI ASUPRA MEDIULUI (CONFORM ANEXA 5.E DIN CADRUL LEGII NR. 292/2018) ANEXA 6. PLANURI STRUCTURĂ		TITLU PLAN: TEHNOLOGIE DE EXECUTIE STATIA 9. FLORILOR ETAPA 1 PLAN DE REFERINTA: STEREO 70 SISTEM DE PROIECTIE: MN 1975 CONTRACT: 201010/15.04.2020 PROIECT: SF/PTp COD PLAN: C201010/2020-A11LM1-MPPM-A6-ST01.22	
DESENAT ing. N. TABARELLI	SEMNFATURA	ISCARA:	FAZA: SF/PTp
PROIECTAT ing. G. TOSTI		DATA: APR. 2021	
SEF PROIECT ing. I. OPREA		COD PLAN: C201010/2020-A11LM1-MPPM-A6-ST01.22	

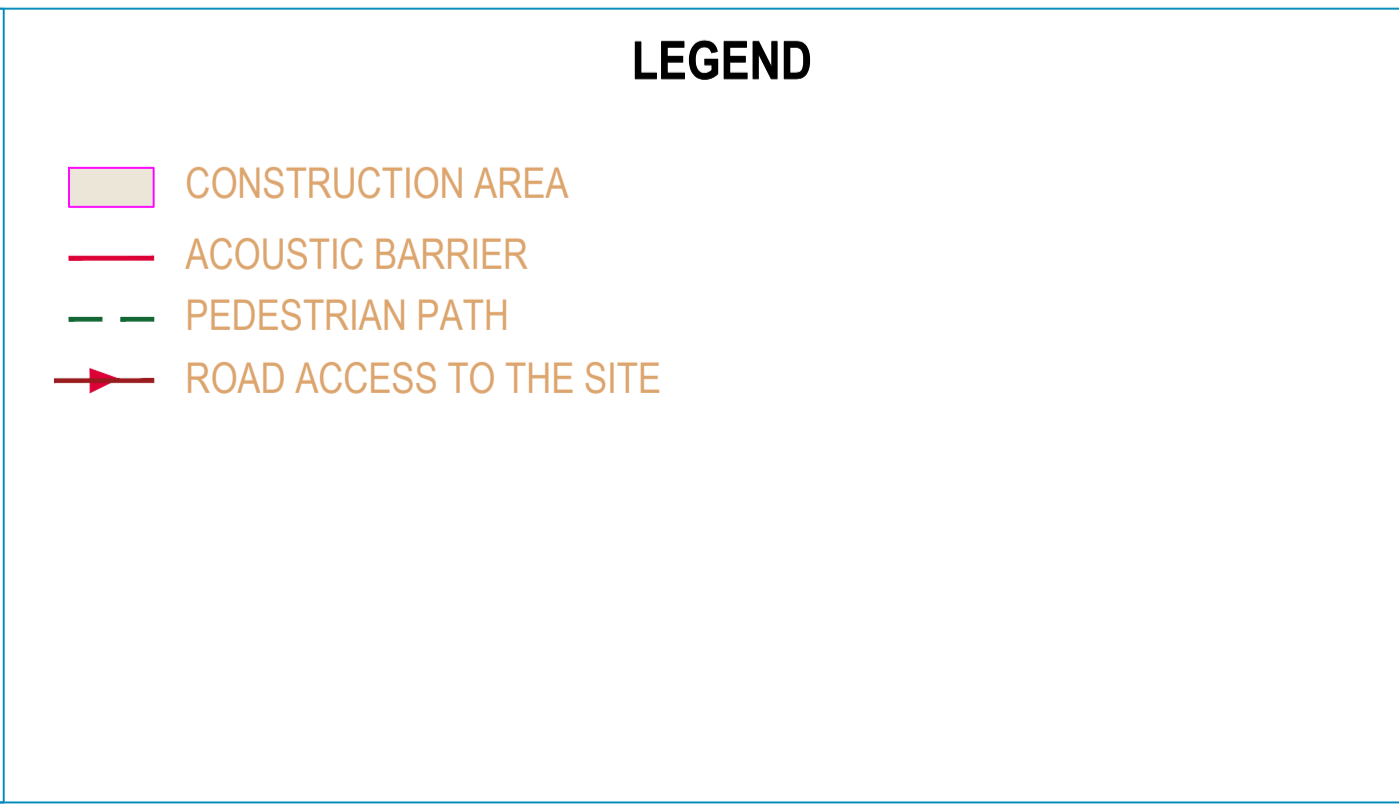
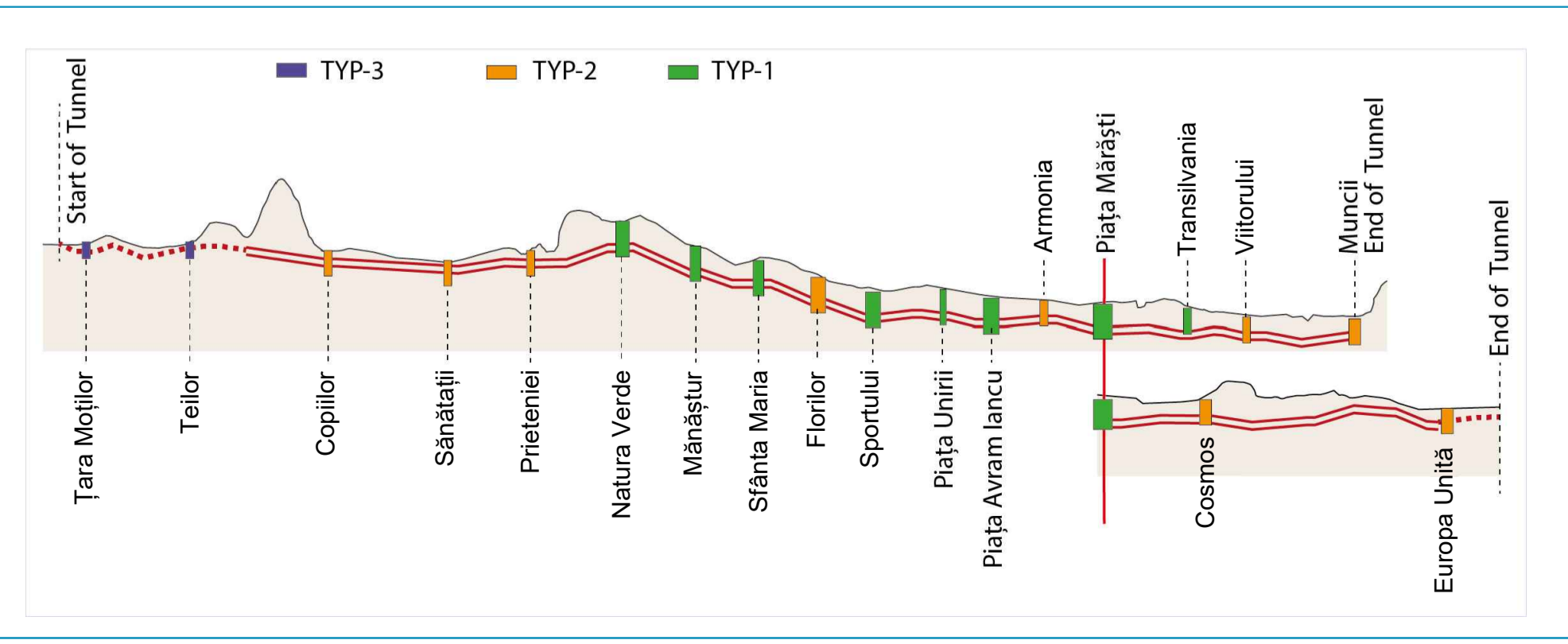
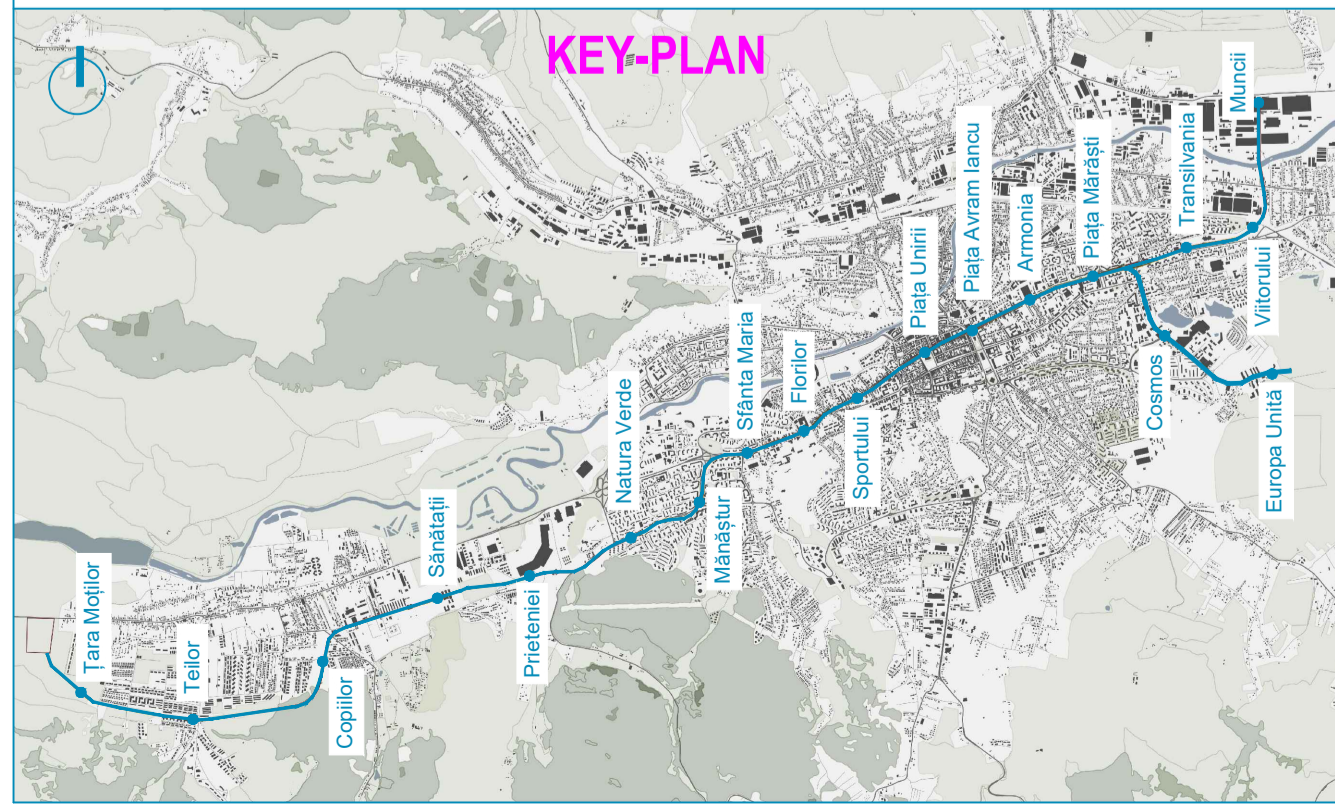
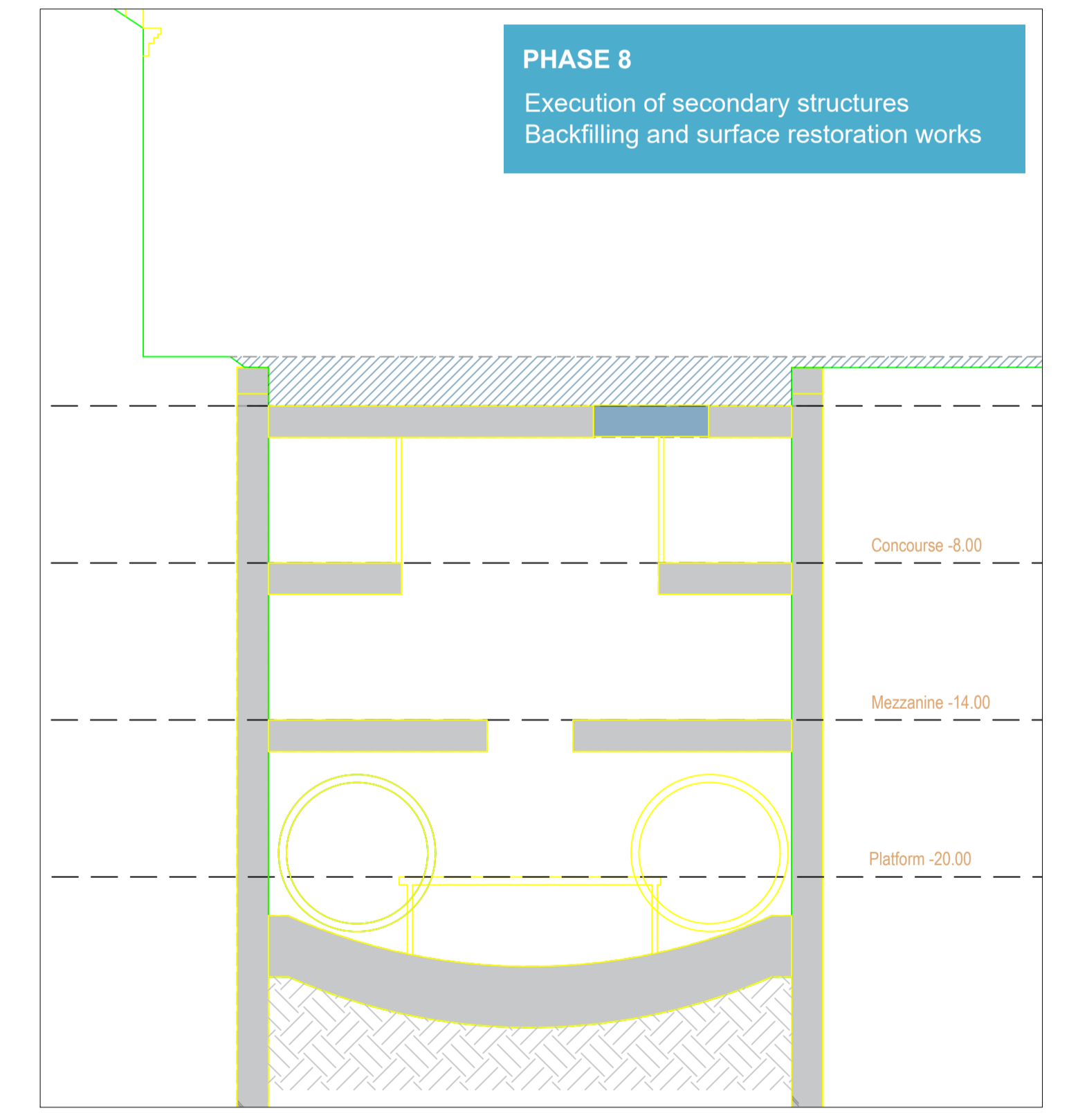
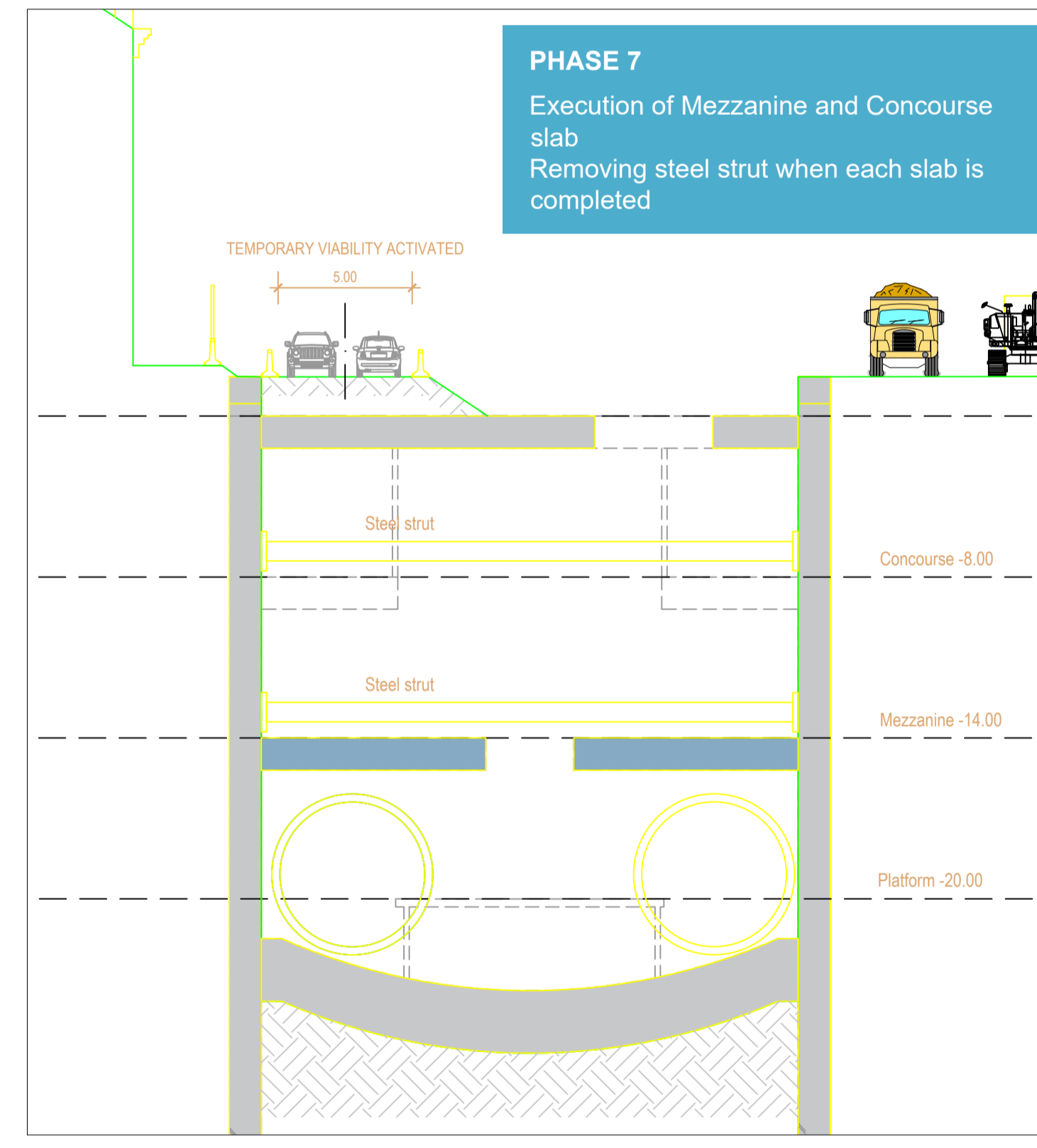
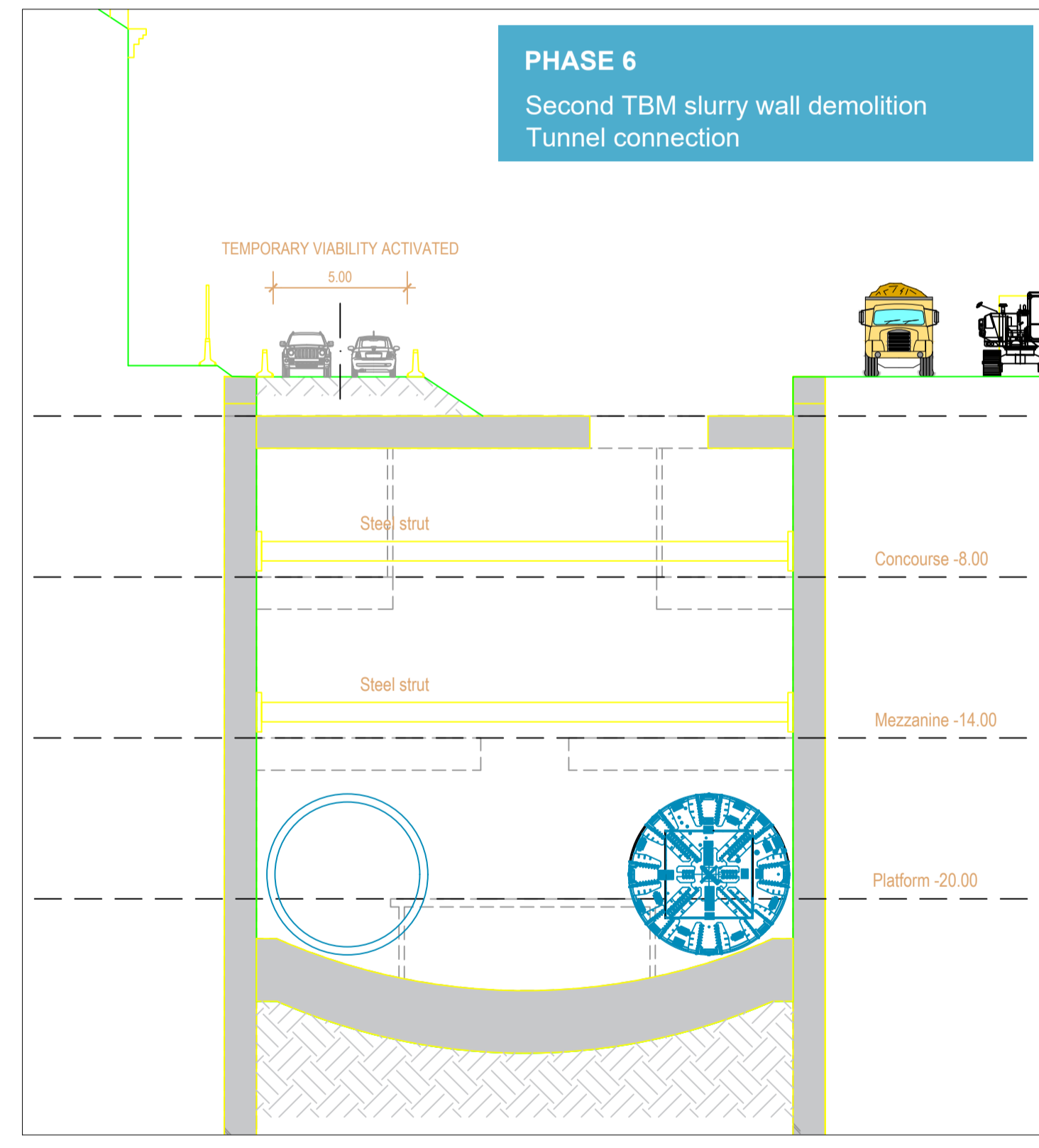
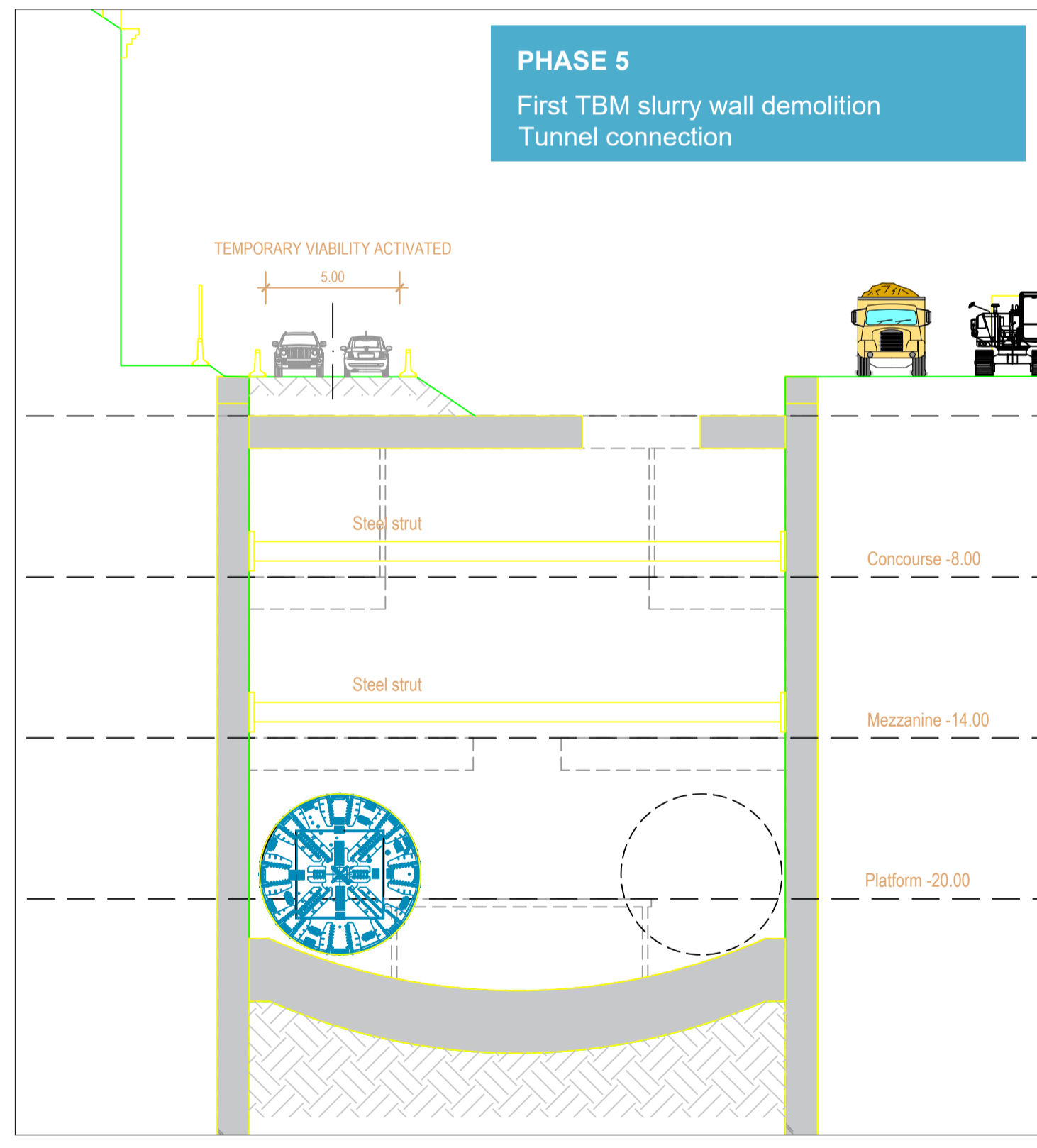
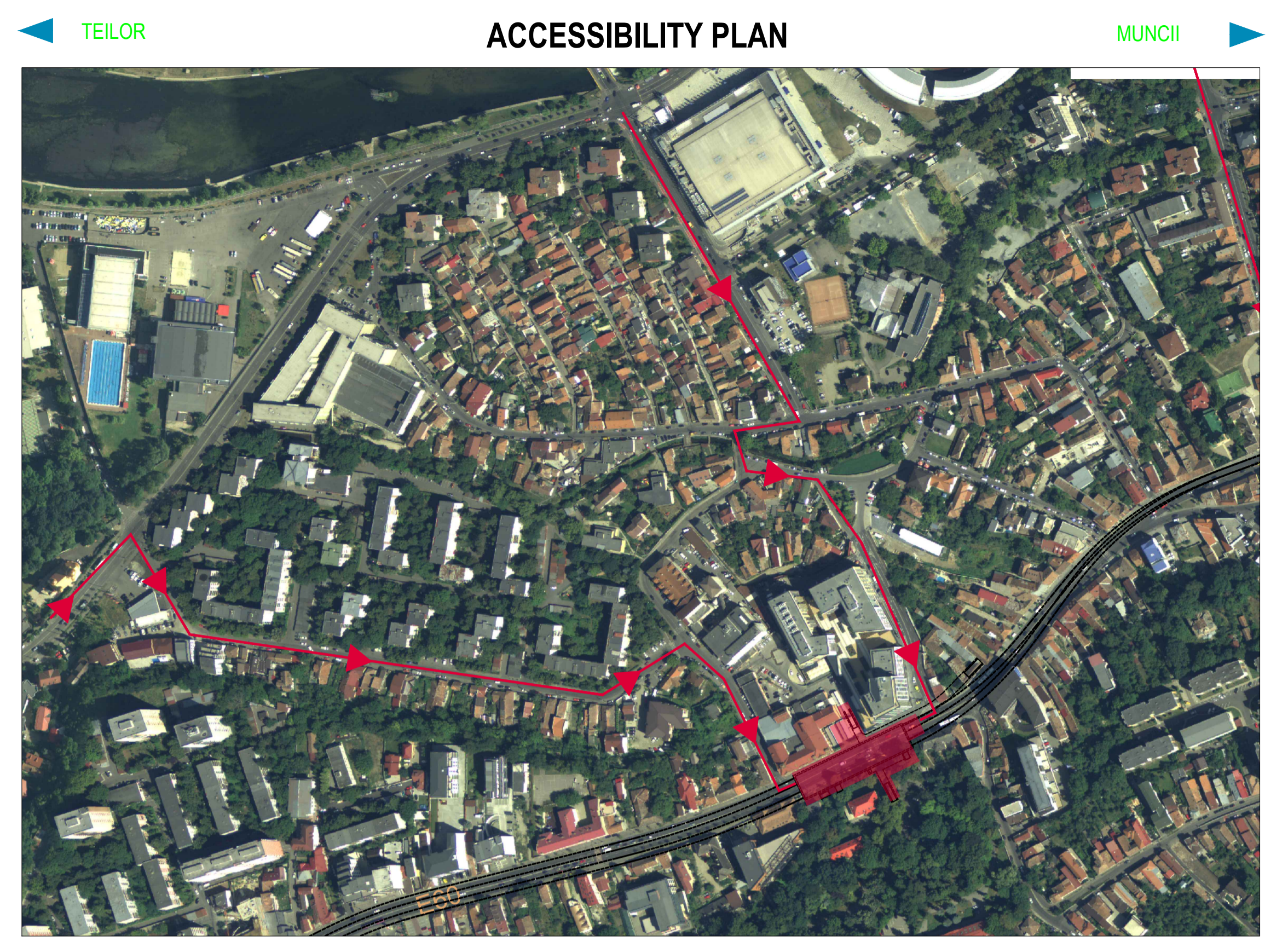
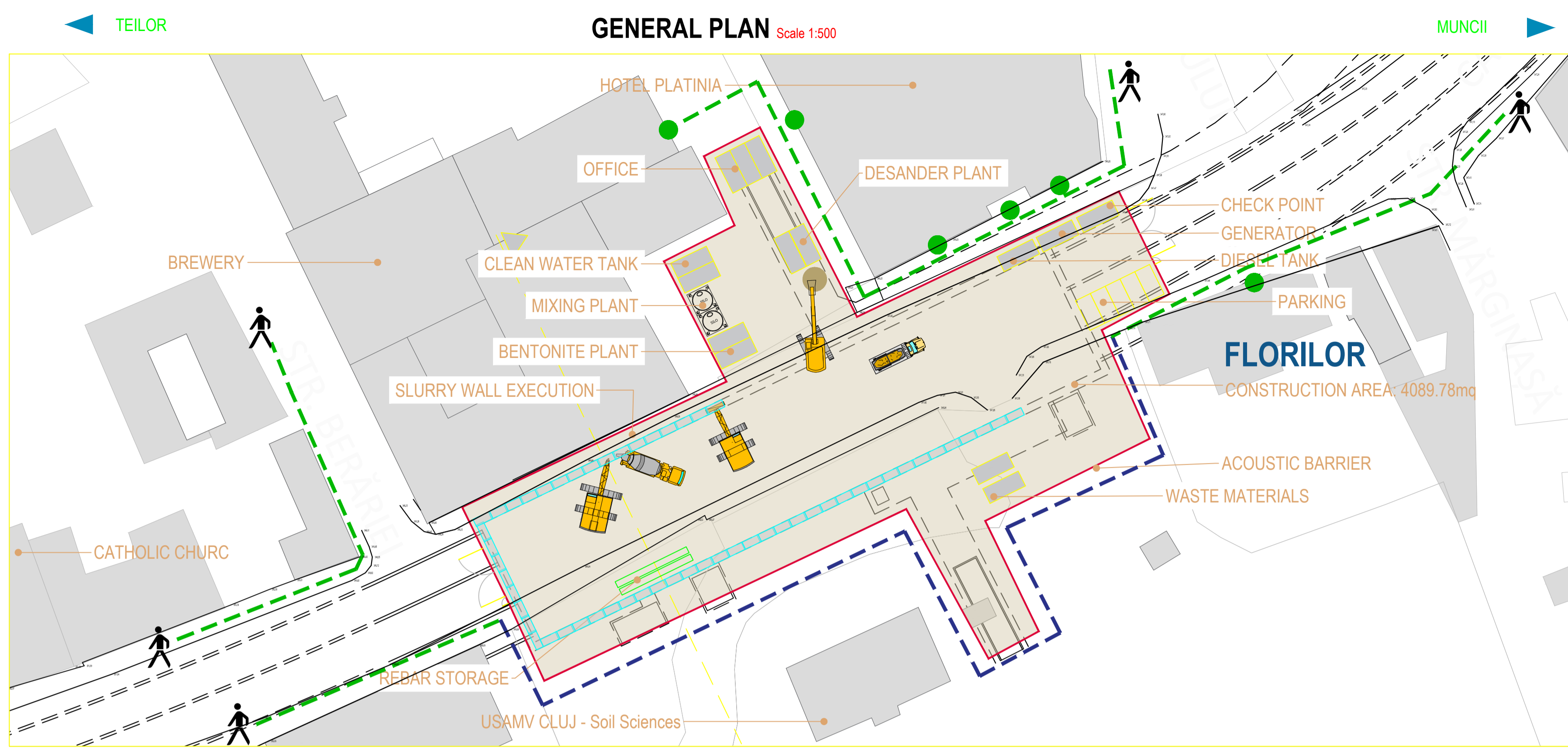

<p>BENEFICIAR MUNICIPIUL CLUJ-NAPOCA Cluj-Napoca, Str. Motilor nr. 3</p>		<p>PROIECTANT ASOCIEREA SWS ENGINEERING SPA - SYSTRA - METRANS ENGINEERING SRL Prezentul document este proprietatea intelectuală a Asocierii. Reproducerea sau difuzarea acestuia este interzisă fără acordul scris al Asocierii.</p>
<p>PROIECTANT DE SPECIALITATE</p>		<p>DESEMAT ing. N. TABARELLI</p> <p>PROIECTAT ing. G. TOSTI</p> <p>SEF PROIECT ing. I. OPREA</p>
<p>DENUMIRE CONTRACT TREN METROPOLITAN GILĂU - FLOREȘTI - CLUJ-NAPOCA - BACIU - APAHIDA - JUCU - BONTIDA ETAPA I A SISTEMULUI DE TRANSPORT METROPOLITAN RAPID CLUJ: MAGISTRALA I DE METROU SI TREN METROPOLITAN COMPONENTA 1. MAGISTRALA I DE METROU</p>		<p>TITLU PLAN: TEHNOLOGIE DE EXECUTIE STATIA 9. FLORILOR ETAPA 2 PLAN DE REFERINTA: STEREO 70 SISTEM DE PROIECTIE: MN 1975 CONTRACT: 201010/15.04.2020 PROIECT: SF/PTp</p>
<p>TITLU LIVRABIL: MEMORIU DE PREZENTARE PRIVIND EVALUAREA IMPACTULUI ASUPRA MEDIULUI (CONFORM ANEXA 5.E DIN CADRUL LEGII NR. 292/2018) ANEXA 6. PLANURI STRUCTURALE</p>		<p>SCARA: - DATA: APR. 2021 FAZA: SF/PTp COD PLAN: C201010/2020-A11LM1-MPPP-A6-ST01.23</p>

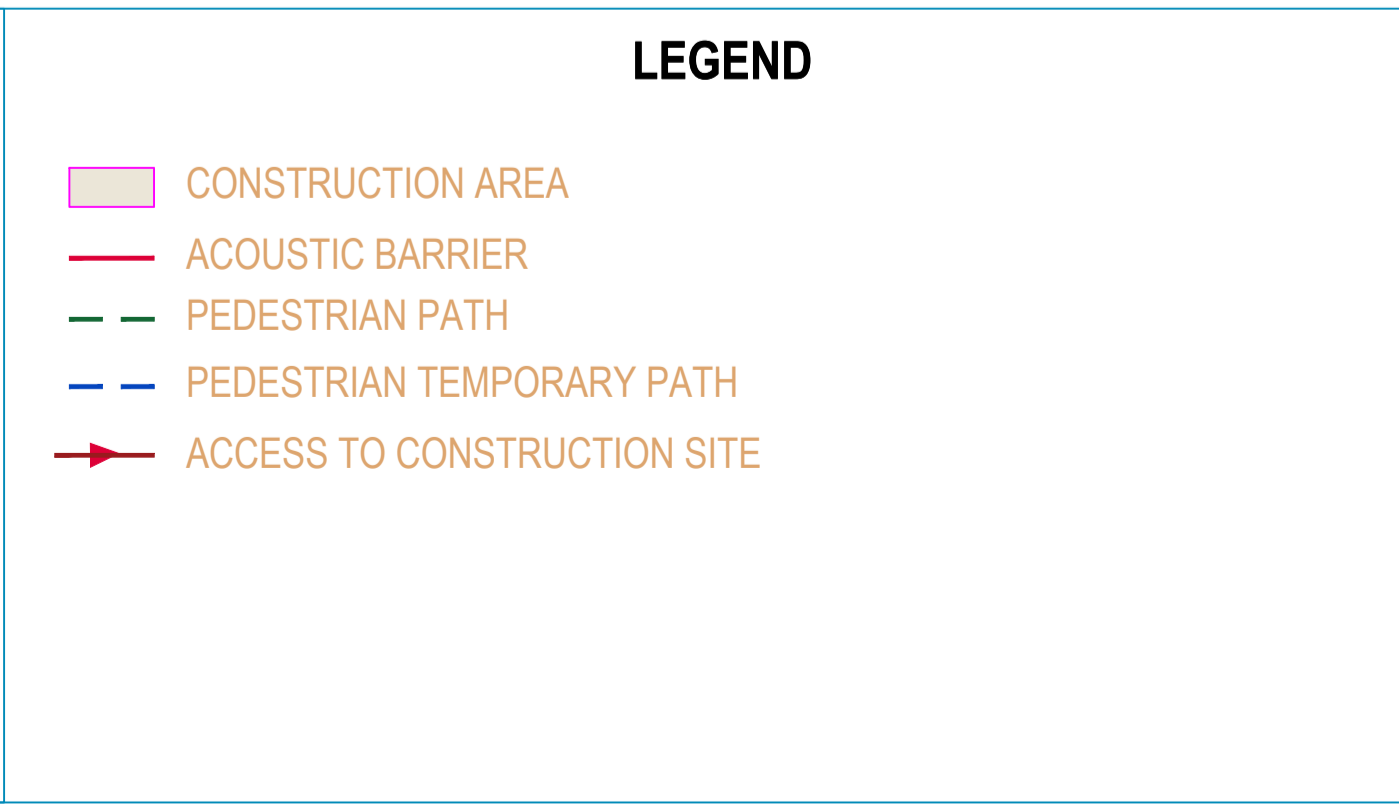
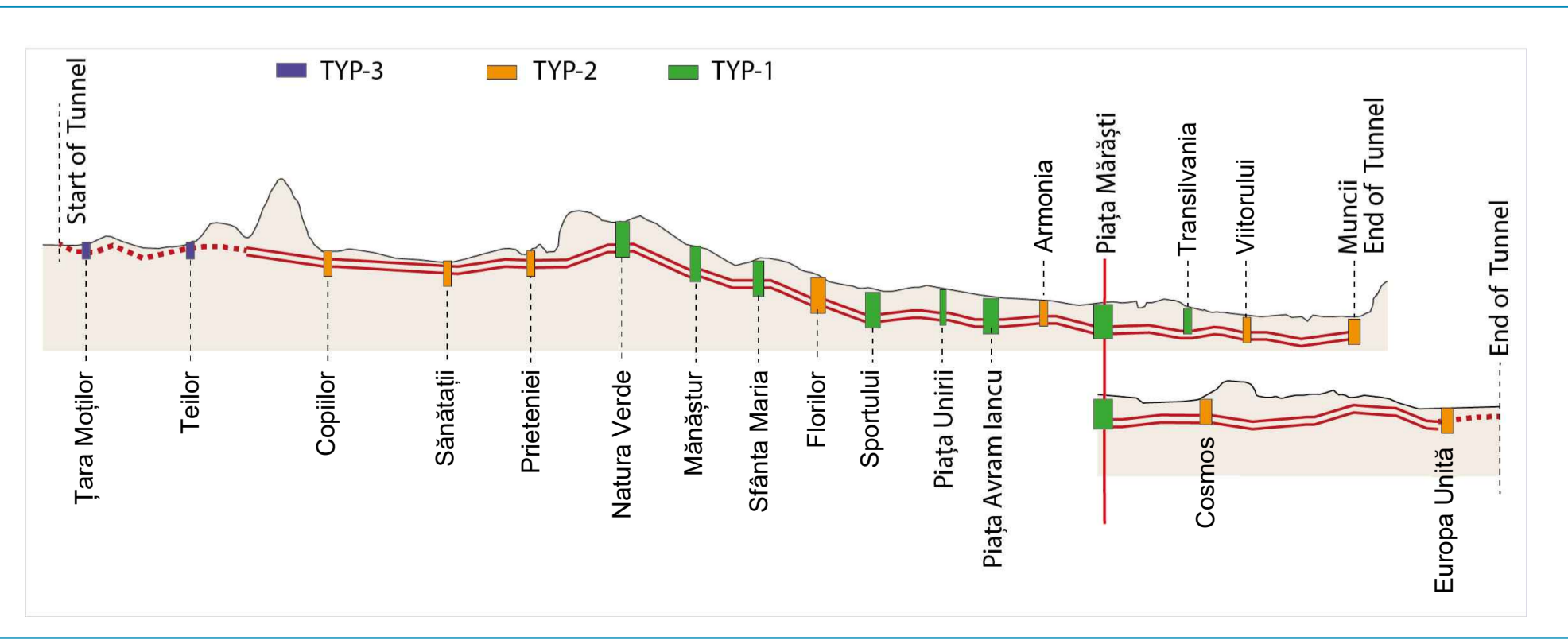
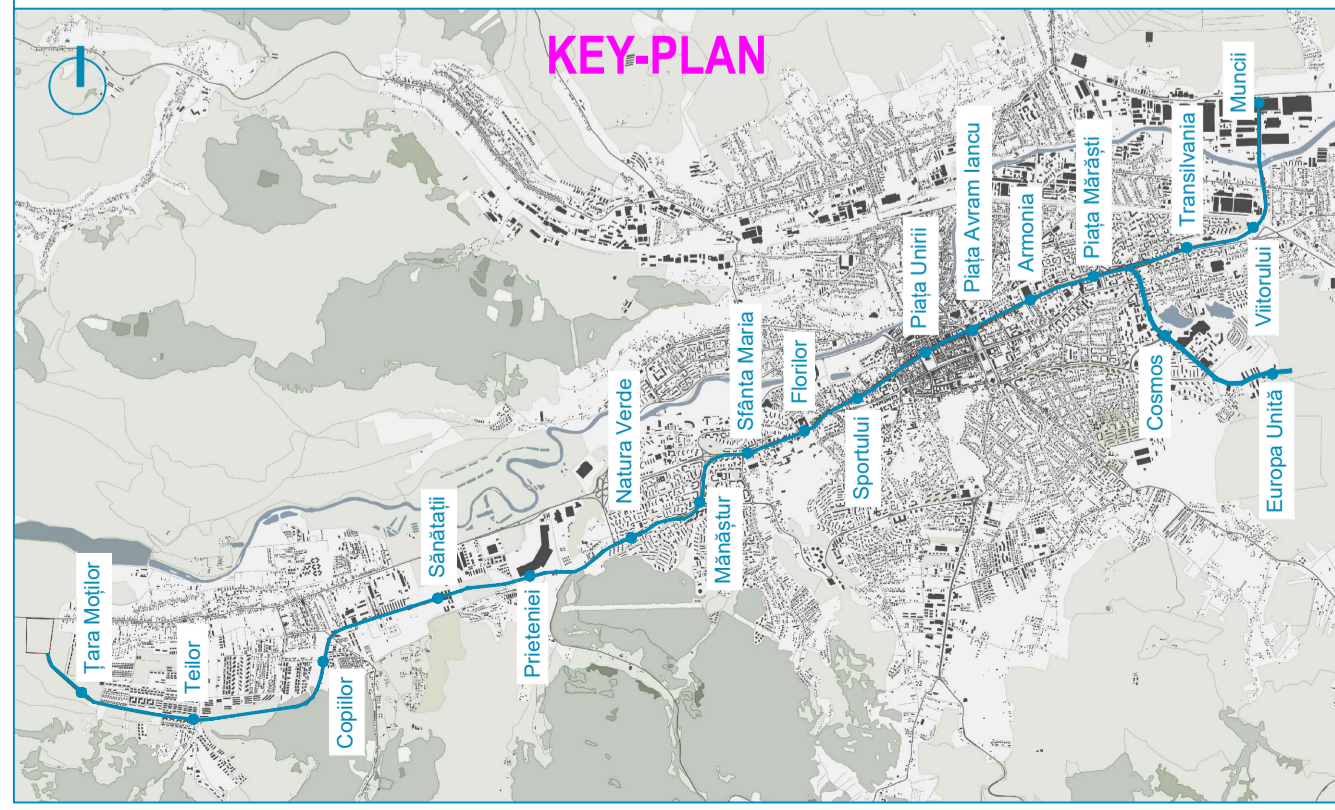
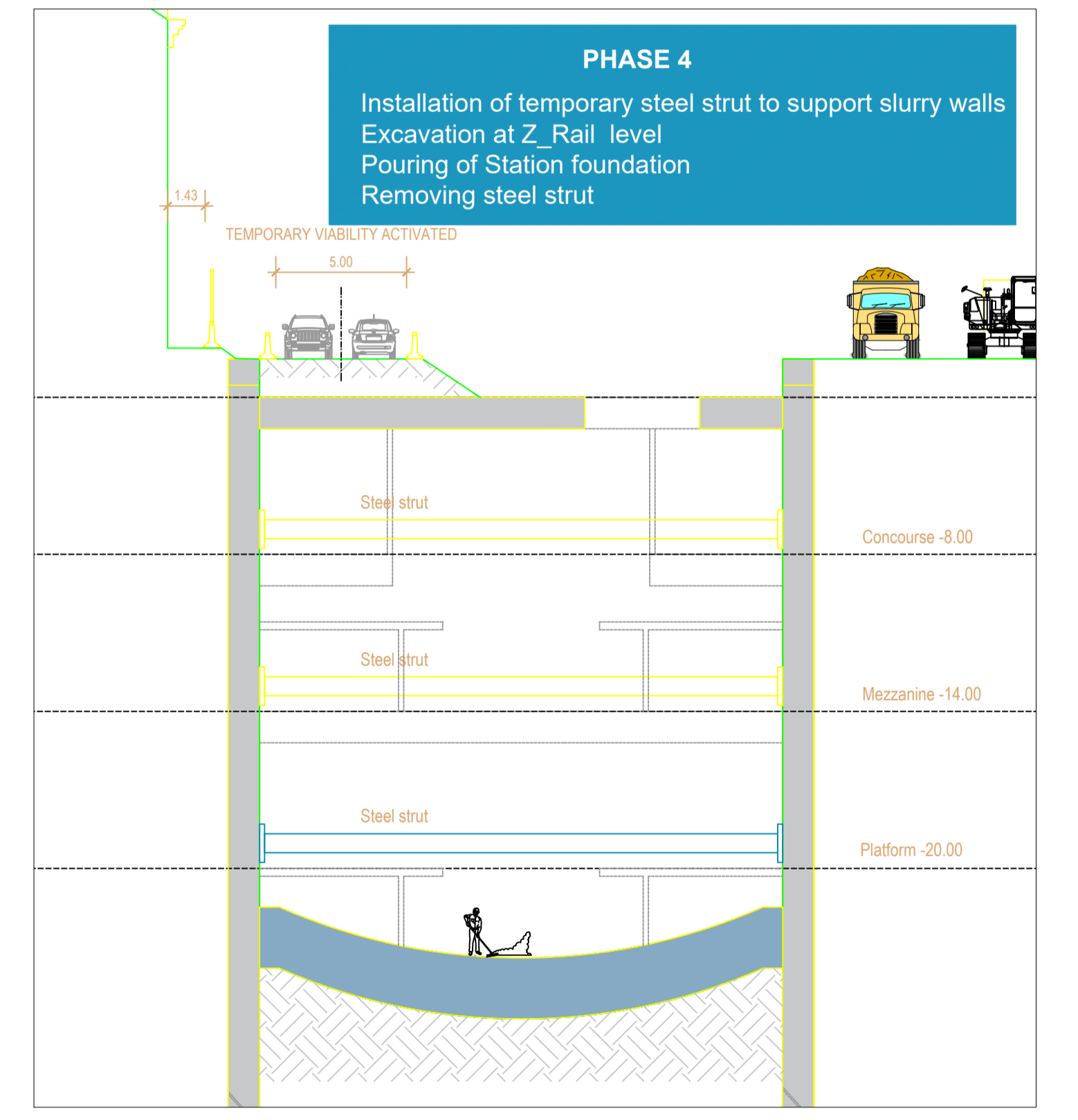
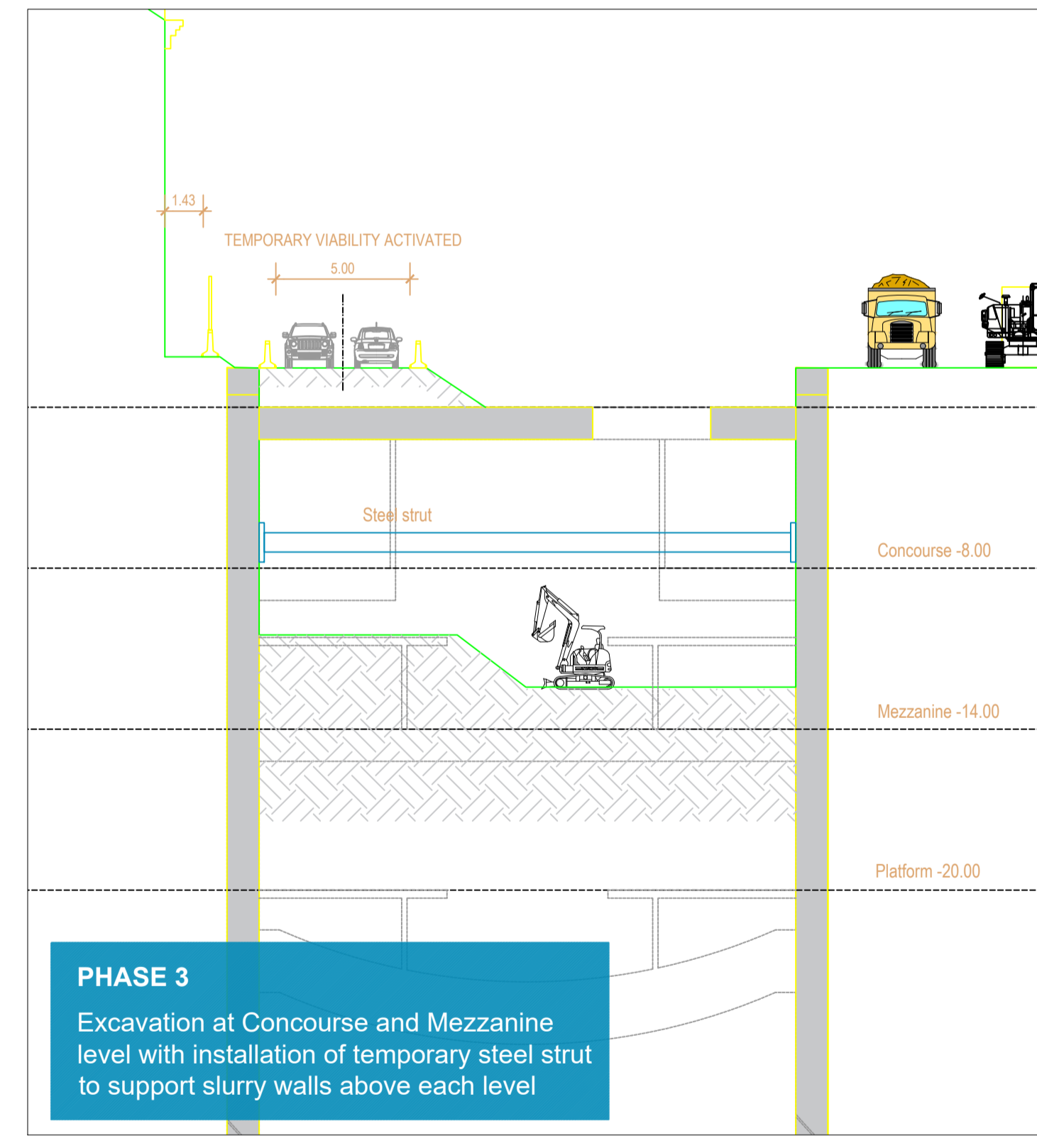
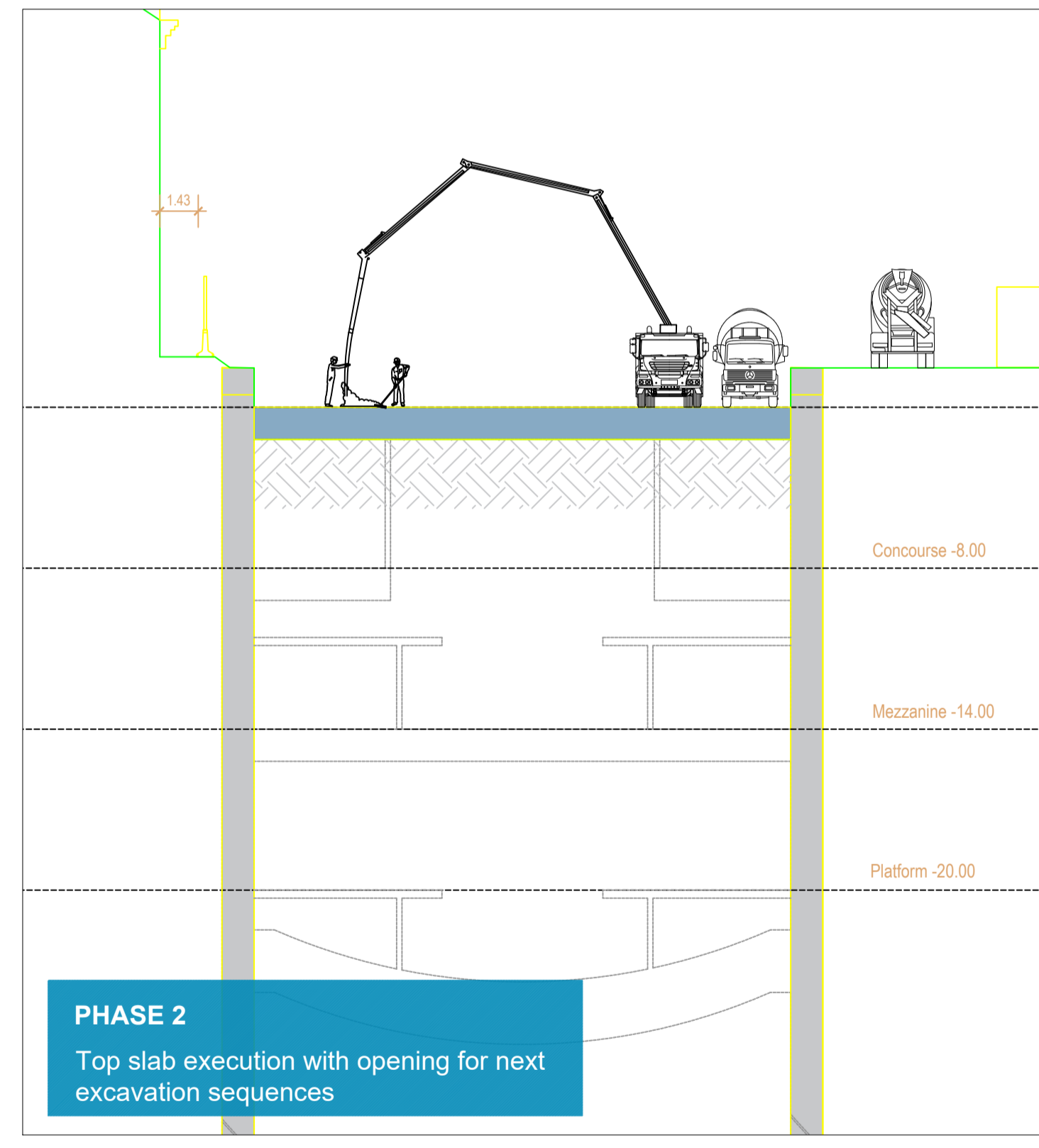
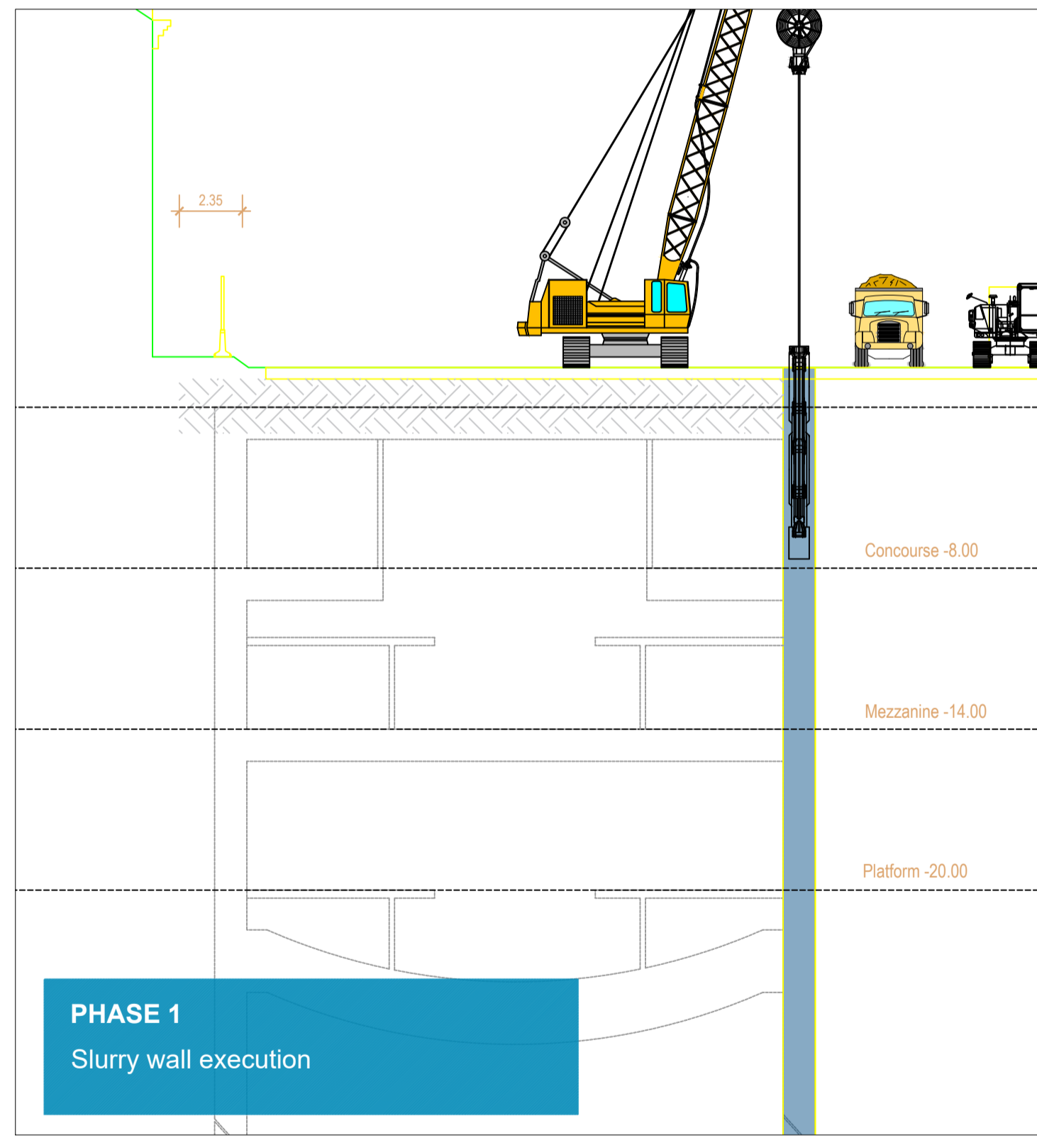
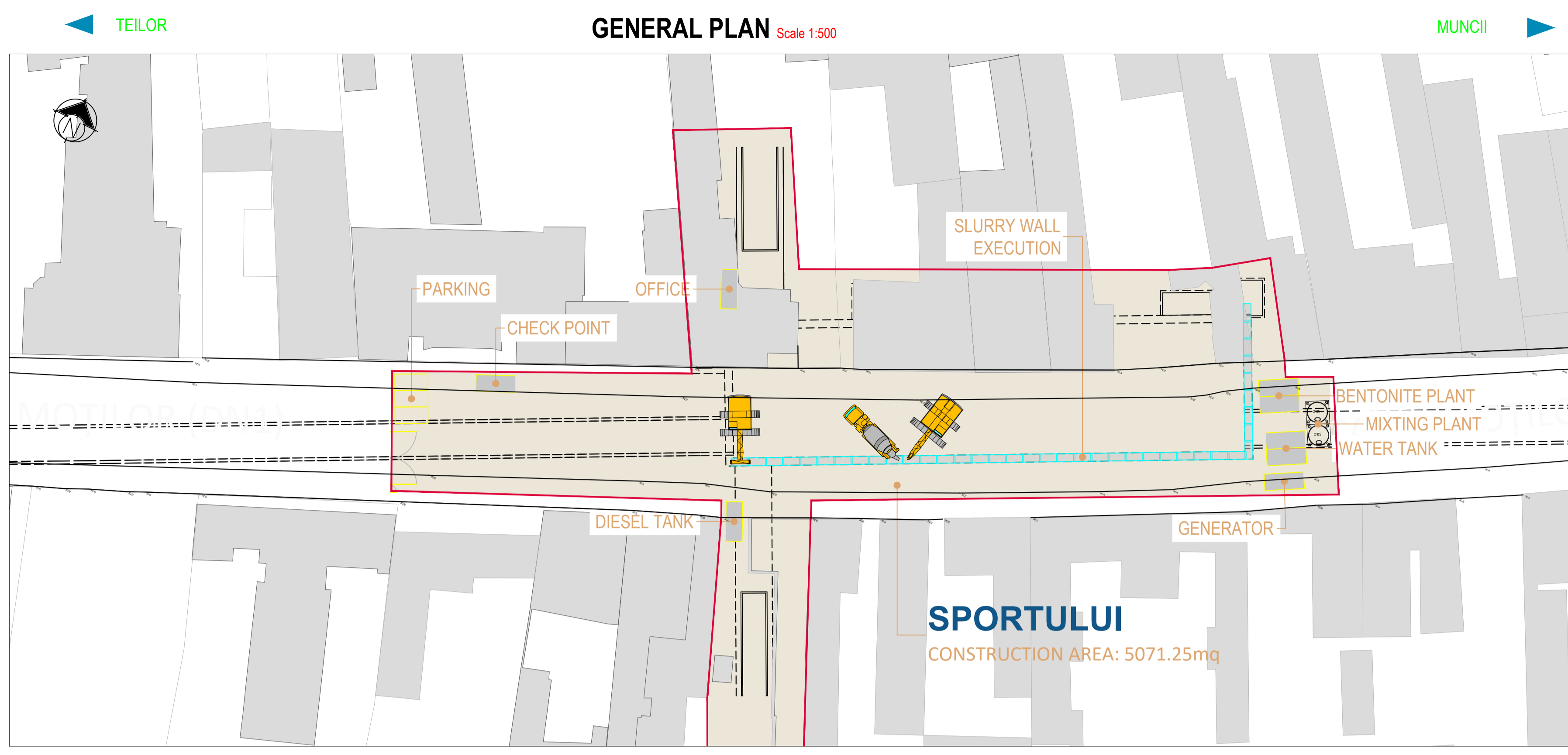

<p>BENEFICIAR MUNICIPIUL CLUJ-NAPOCA Cluj-Napoca, Str. Motilor nr. 3</p>		<p>PROIECTANT ASOCIEREA SWS ENGINEERING SPA - SYSTRA - METRANS ENGINEERING SRL Prezentul document este proprietatea intelectuală a Asocierii. Reproducerea sau difuzarea acestuia este interzisă fără acordul scris al Asocierii.</p>
<p>PROIECTANT DE SPECIALITATE</p>		<p>DENUMIRE CONTRACT TREN METROPOLITAN GILĂU - FLOREȘTI - CLUJ-NAPOCA - BACIU - APAHIDA - JUCU - BONȚIDA ETAPA I A SISTEMULUI DE TRANSPORT METROPOLITAN RAPID CLUJ: MAGISTRALA I DE METROU SI TREN METROPOLITAN COMPONENTA 1. MAGISTRALA I DE METROU</p>
<p>TITLU LIVRABIL: MEMORIU DE PREZENTARE PRIVIND EVALUAREA IMPACTULUI ASUPRA MEDIULUI (CONFORM ANEXA 5.E DIN CADRUL LEGII NR. 292/2018)</p>	<p>TITLU PLAN: TEHNOLOGIE DE EXECUTIE STATIA 10. SPORTULUI ETAPA 1 PLAN DE REFERINTA: STEREO 70 SISTEM DE PROIECTIE: MN 1975</p>	<p>CONTRACT: 201010/15.04.2020 PROIECT: C201010/2020</p>
<p>DESENAT ing. N. TABARELLI</p>	<p>SEMNAȚURA ing. G. TOSTI</p>	<p>ISCARA: DATA: APR. 2021 FAZA: SF/PTp COD PLAN: C201010/2020-A11LM1-MPPM-A6-ST01.24</p>

This document is property of SWS Engineering. It is strictly forbidden to reproduce this drawing and to provide any related information to others without written consent.

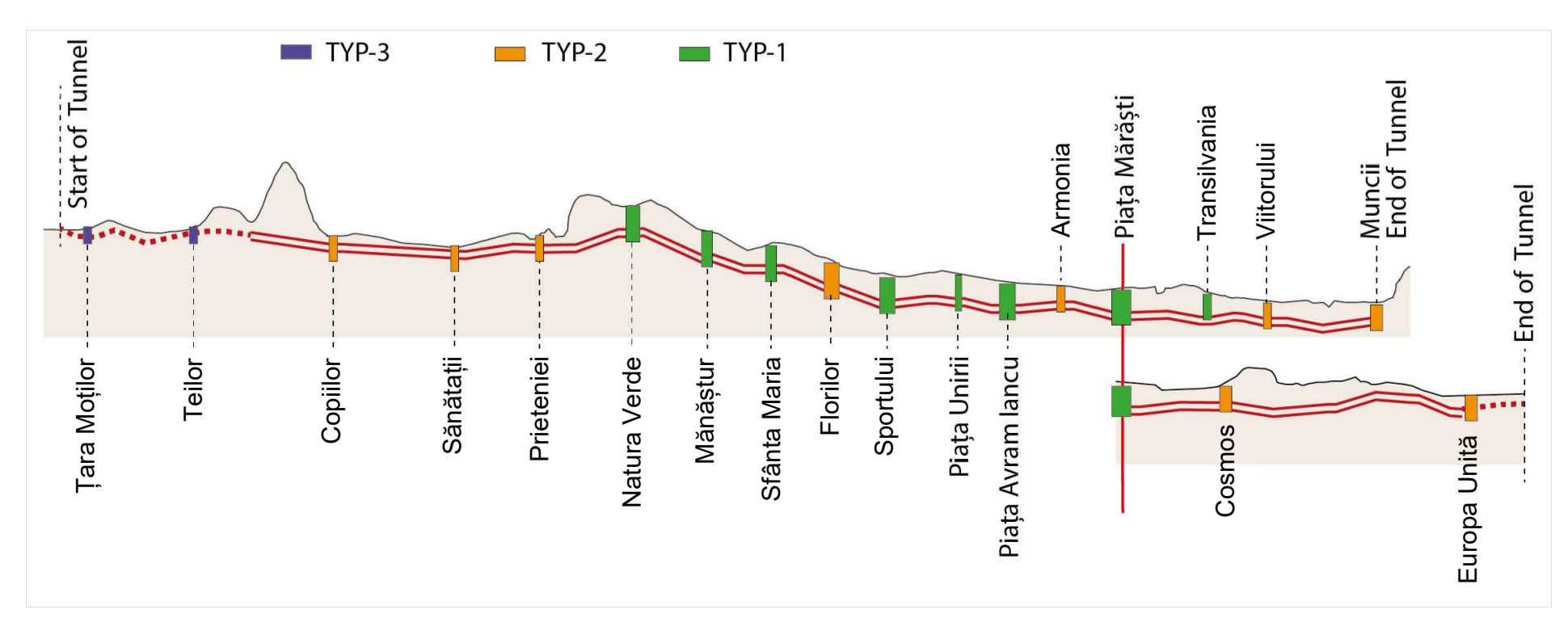
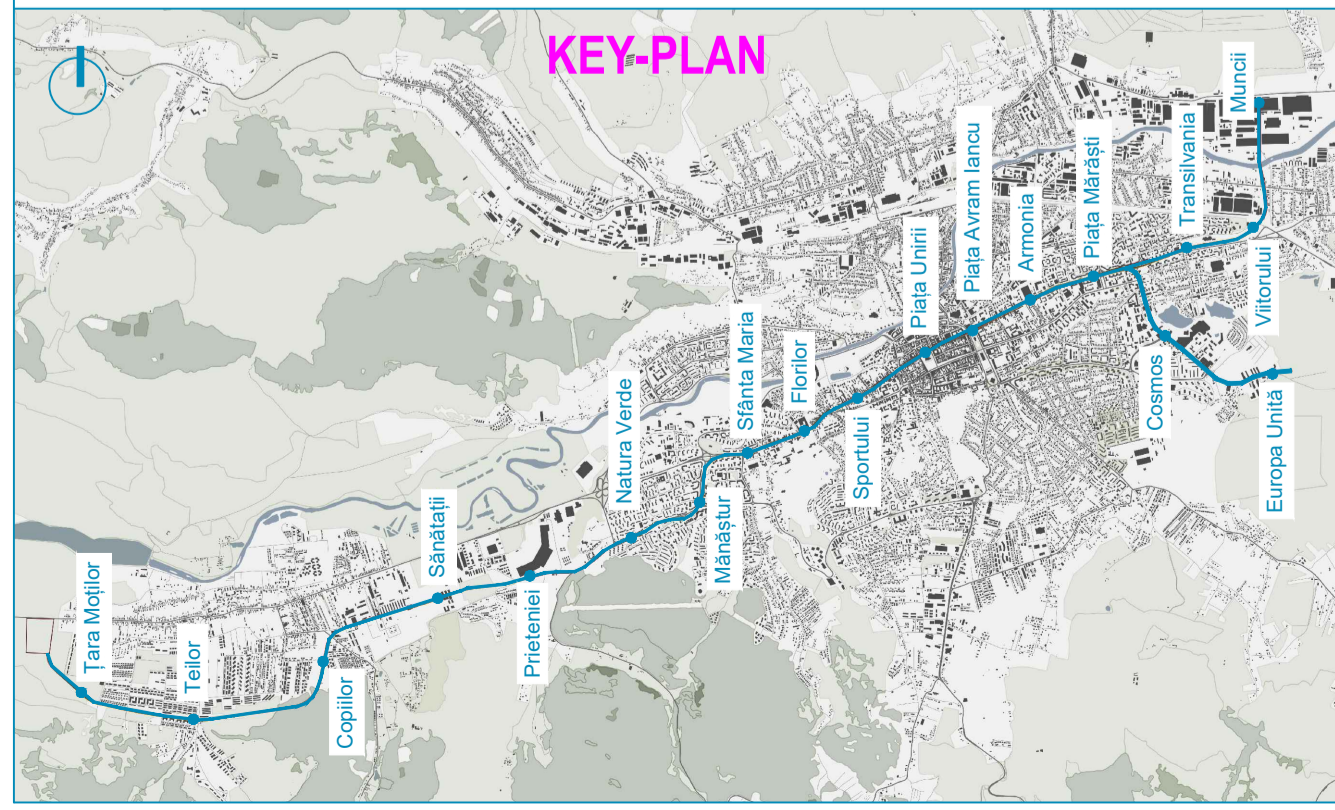
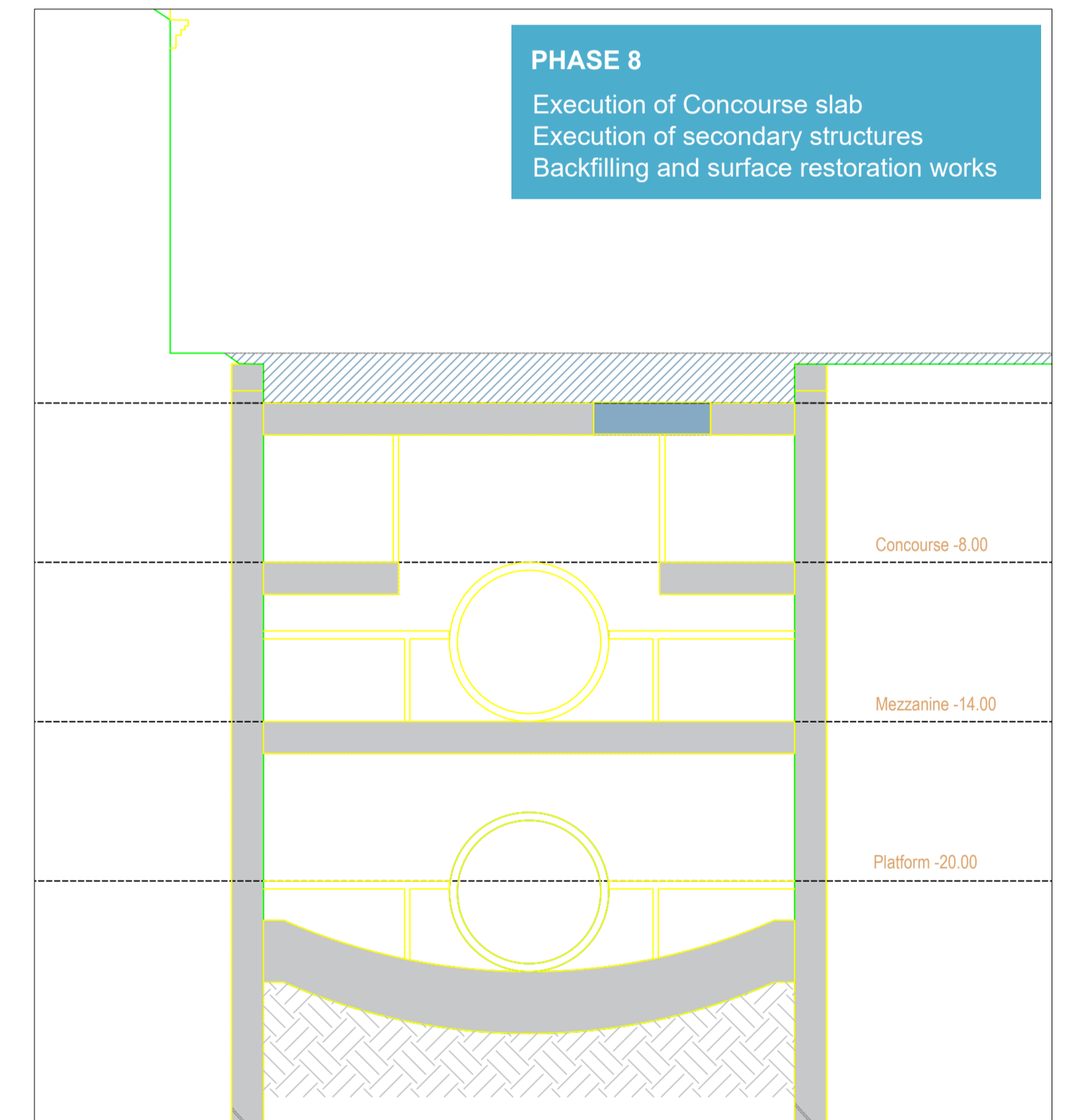
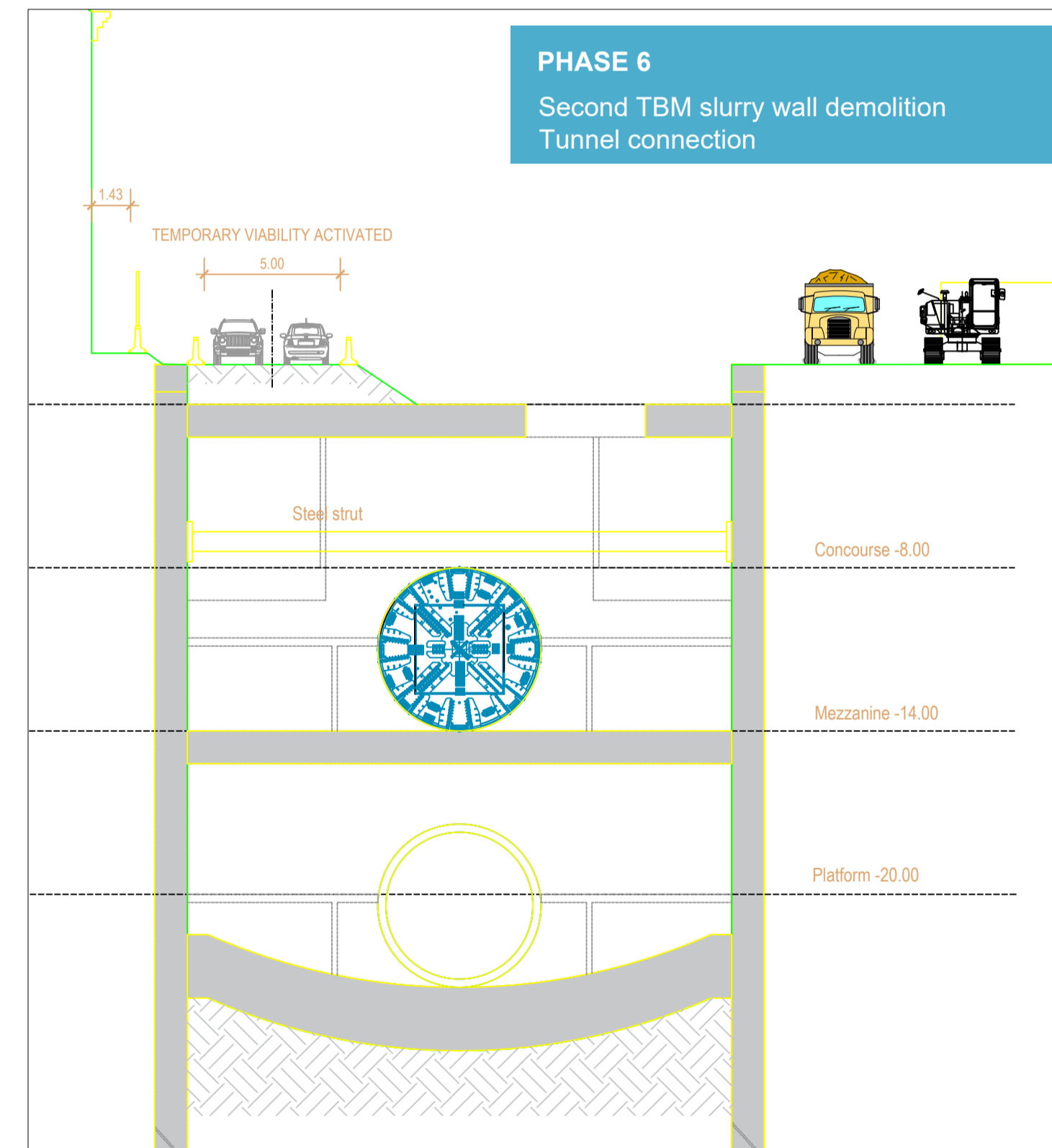
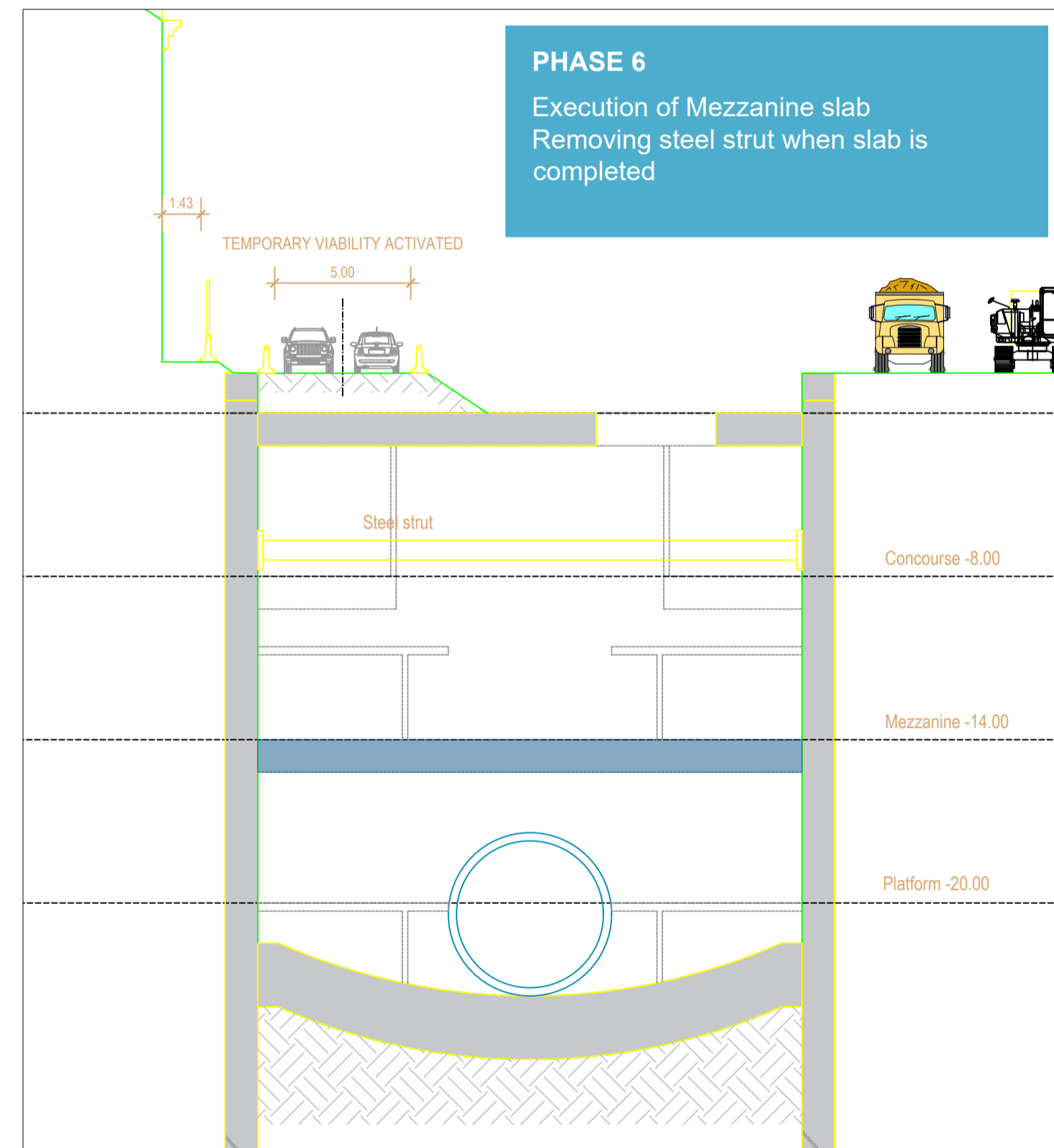
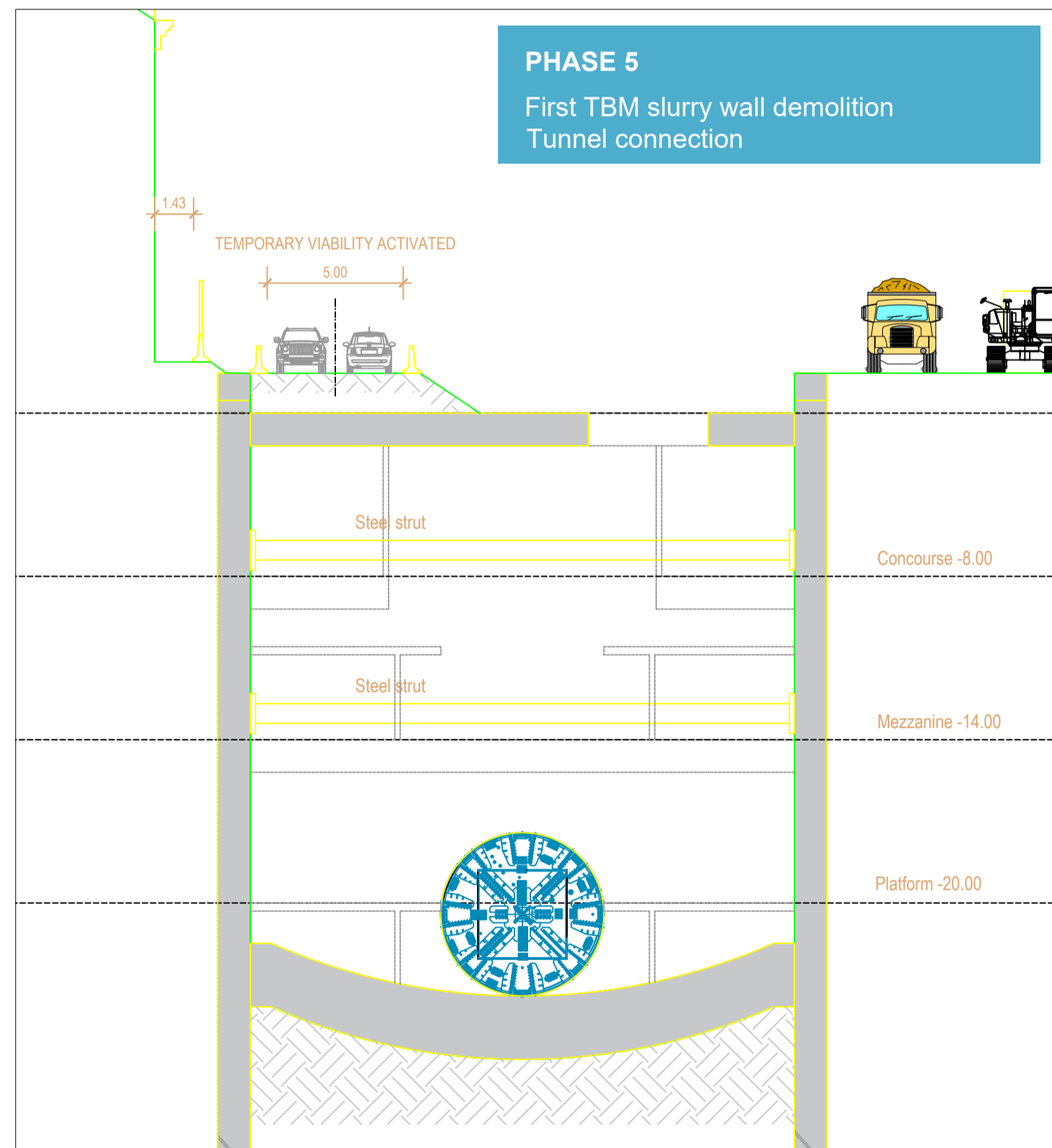
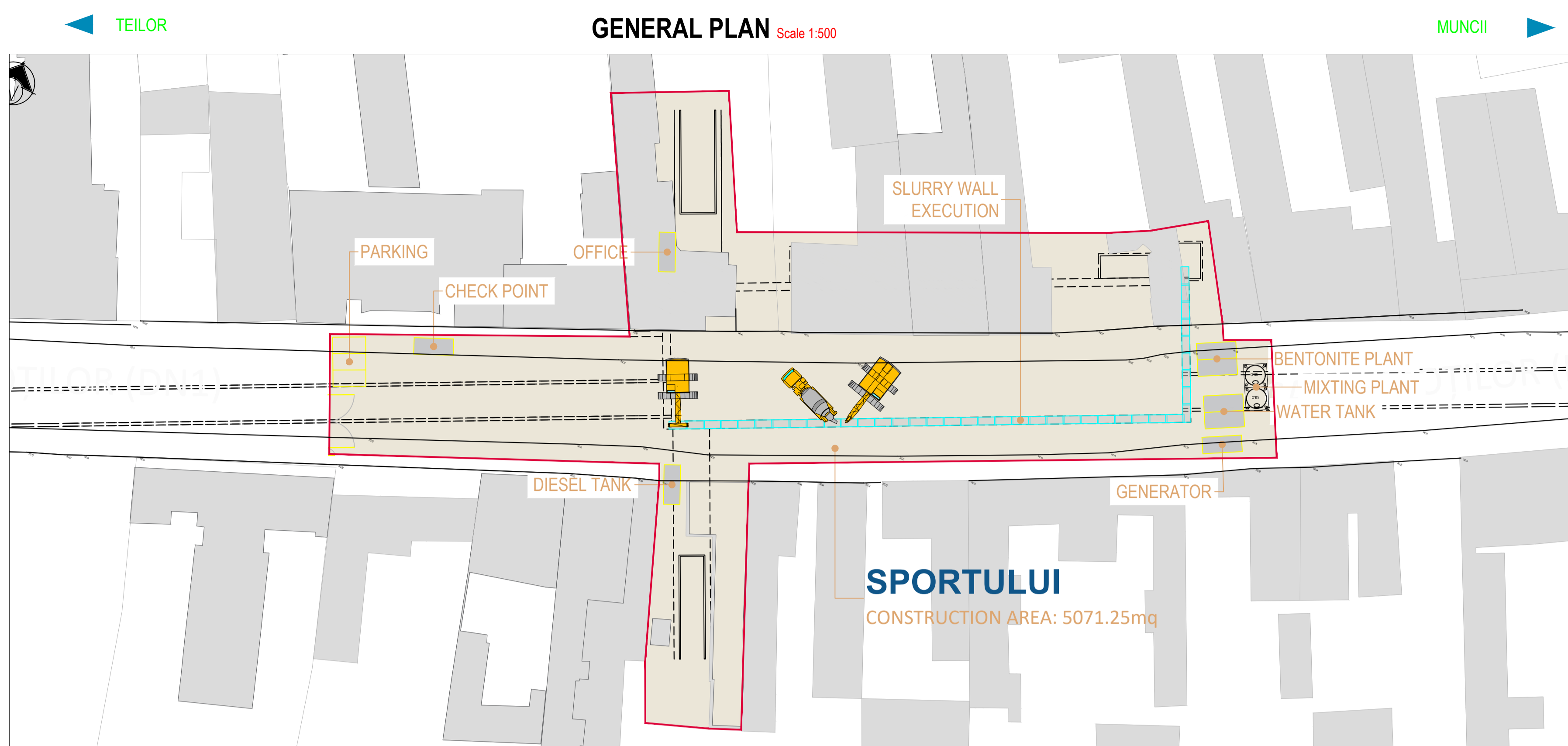

- ### LEGEND
- CONSTRUCTION AREA
 - ACOUSTIC BARRIER
 - PEDESTRIAN PATH
 - PEDESTRIAN TEMPORARY PATH
 - ACCESS TO CONSTRUCTION SITE

<p>BENEFICIAR MUNICIPIUL CLUJ-NAPOCA Cluj-Napoca, Str. Mărilor nr. 3</p>		<p>PROIECTANT ASOCIEREA SWS ENGINEERING SPA - SYSTRA - METRANS ENGINEERING SRL Prezentul document este proprietatea intelectuală a Asocierii. Reproducerea sau difuzarea acestuia este interzisă fără acordul scris al Asocierii.</p>
<p>PROIECTANT DE SPECIALITATE</p>		
<p>DENUMIRE CONTRACT TREN METROPOLITAN GILĂU - FLOREȘTI - CLUJ-NAPOCA - BACIU - APAHIDA - JUCU - BONȚIDA ETAPA I A SISTEMULUI DE TRANSPORT METROPOLITAN RAPID CLUJ: MAGISTRALA I DE METROU SI TREN METROPOLITAN COMPONENTA 1. MAGISTRALA I DE METROU</p>		
<p>TITLU LIVRABIL: MEMORIU DE PREZENTARE PRIVIND EVALUAREA IMPACTULUI ASUPRA MEDIULUI (CONFORM ANEXA 5.E DIN CADRUL LEGII NR. 292/2018)</p>	<p>TITLU PLAN: TEHNOLOGIE DE EXECUTIE STATIA 10. SPORTULUI ETAPA 2 PLAN DE REFERINTA: STEREO 70 SISTEM DE PROIECTIE: MN 1975</p>	<p>ANEXA 6. PLANURI STRUCTURĂ</p>
<p>DESENAT ing. N. TABARELLI</p>	<p>SEMNFATURA ing. G. TOSTI</p>	<p>ISCARA: - DATA: APR. 2021 FAZA: SF/PTp COD PLAN: C201010/2020-A11LM1-MPPM-A6-ST01.25</p>

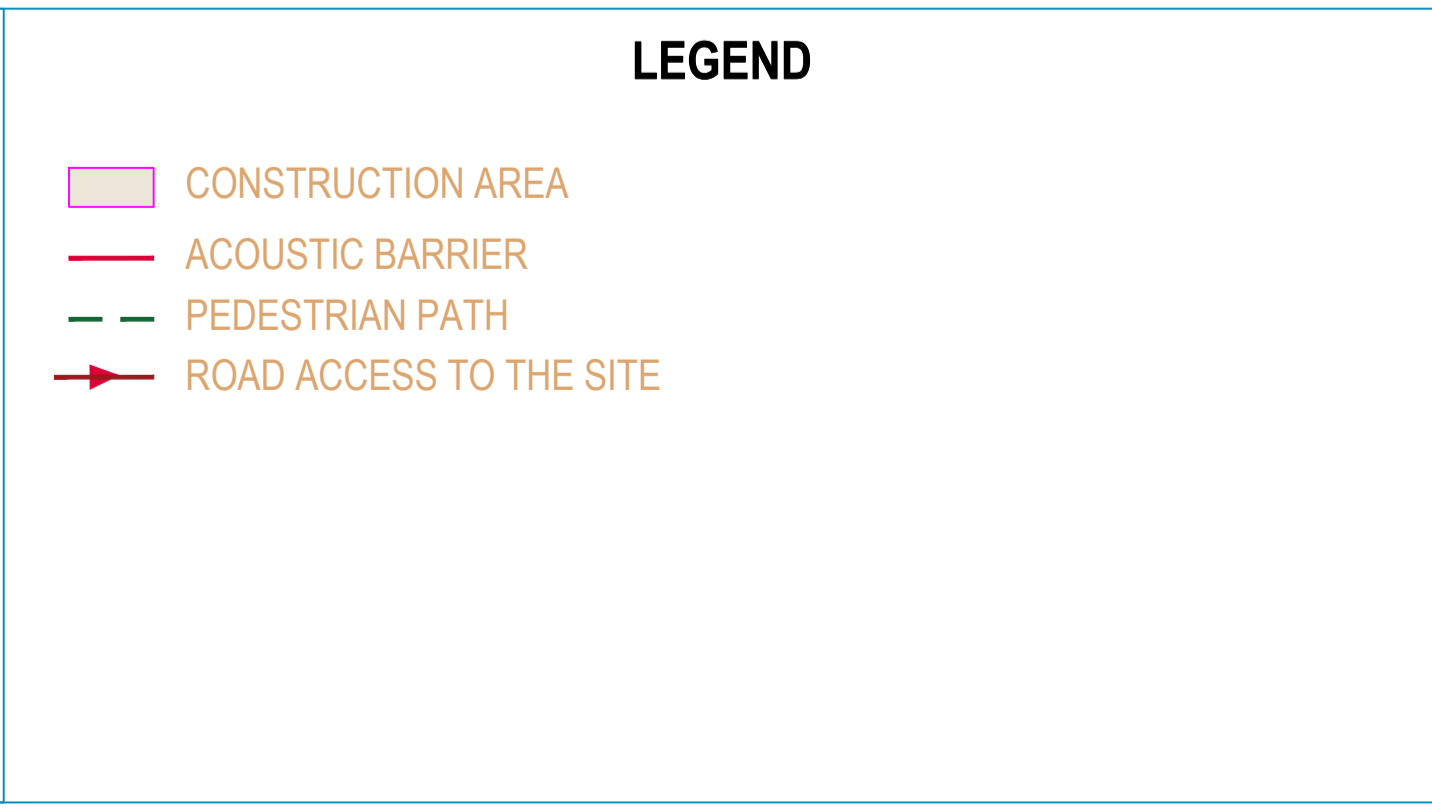
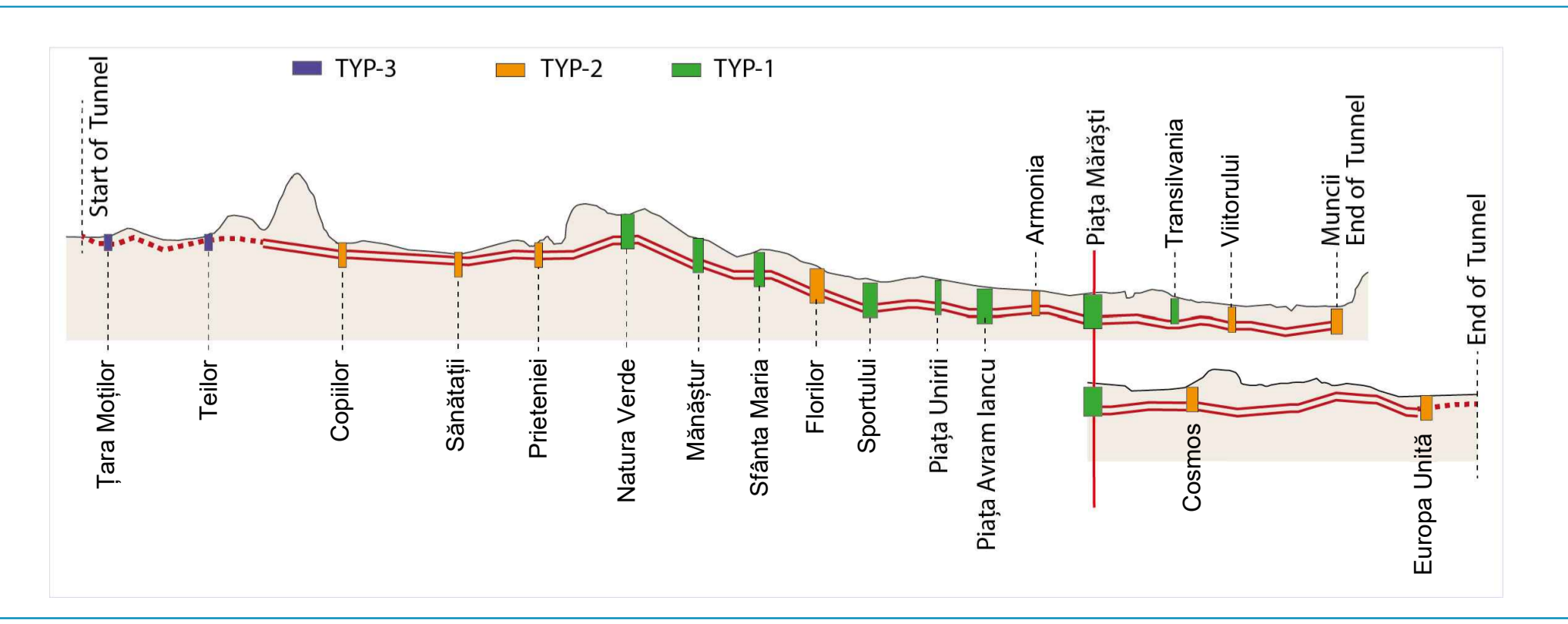
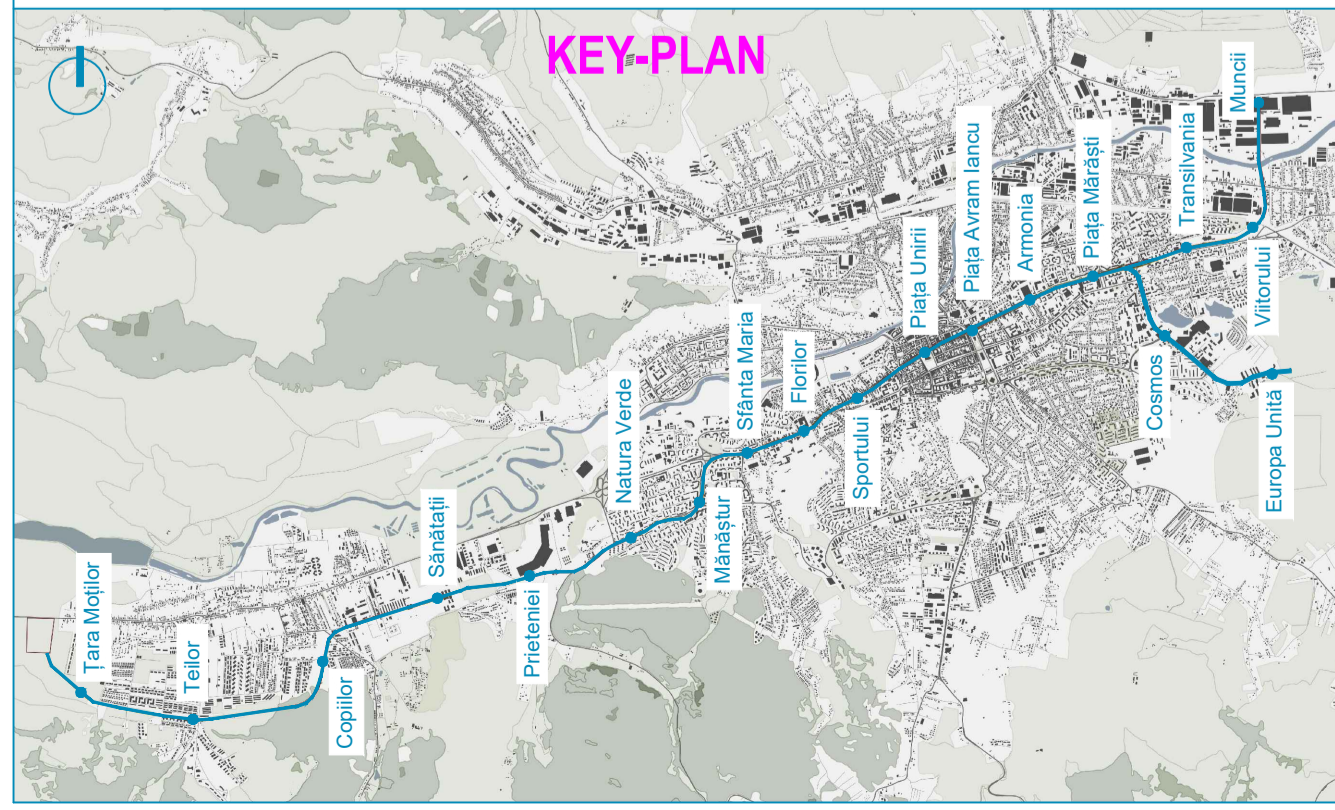
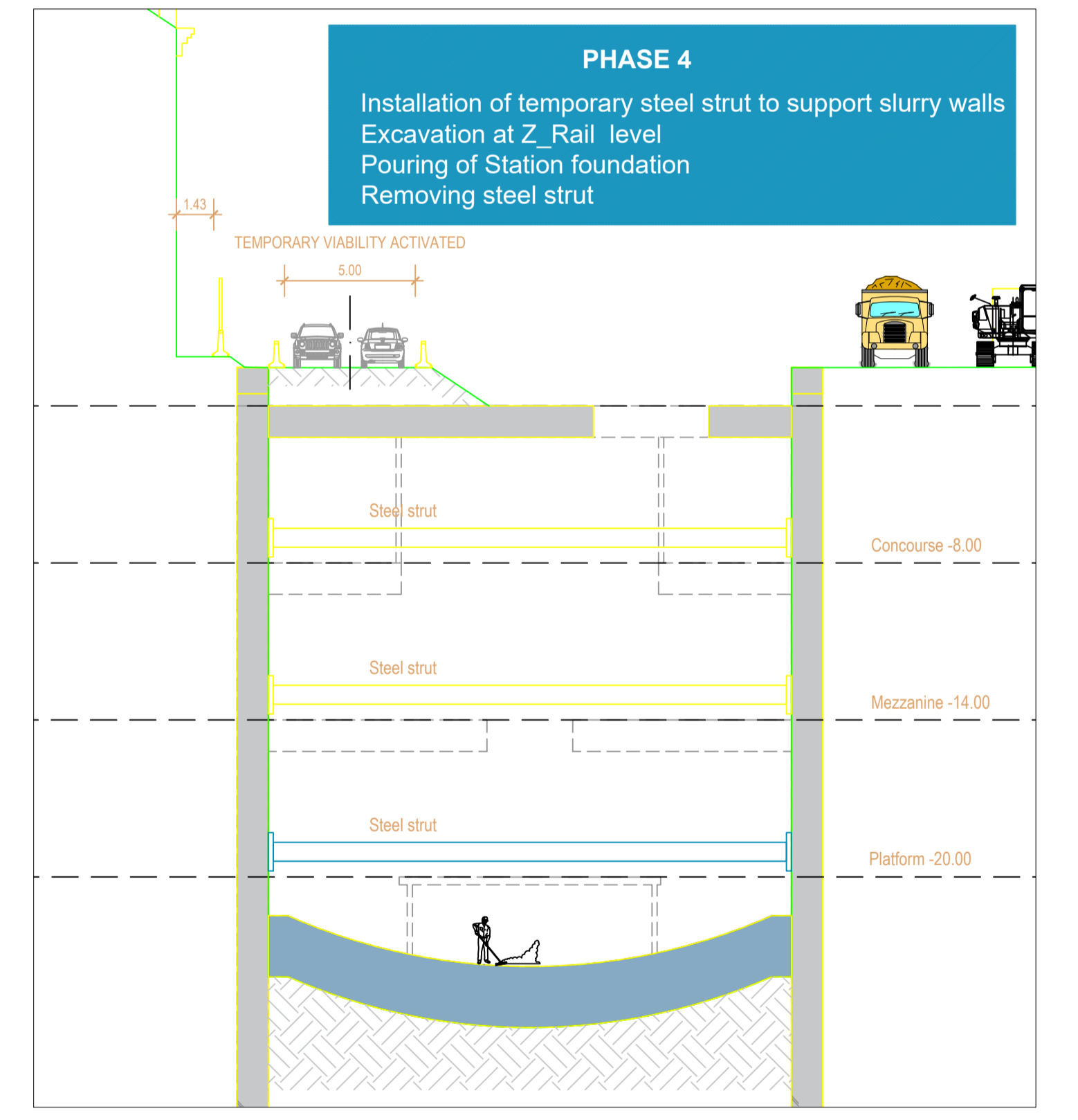
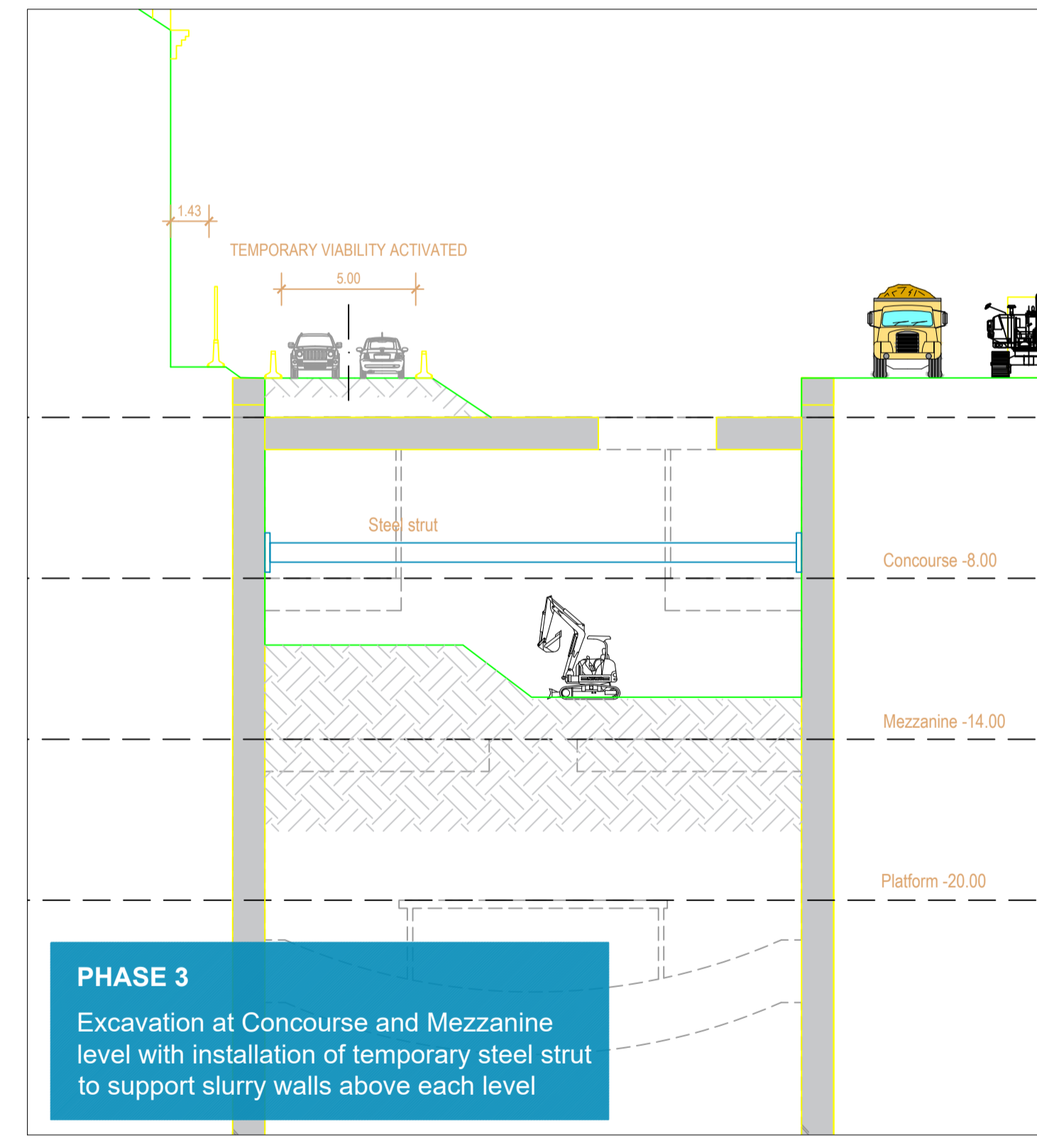
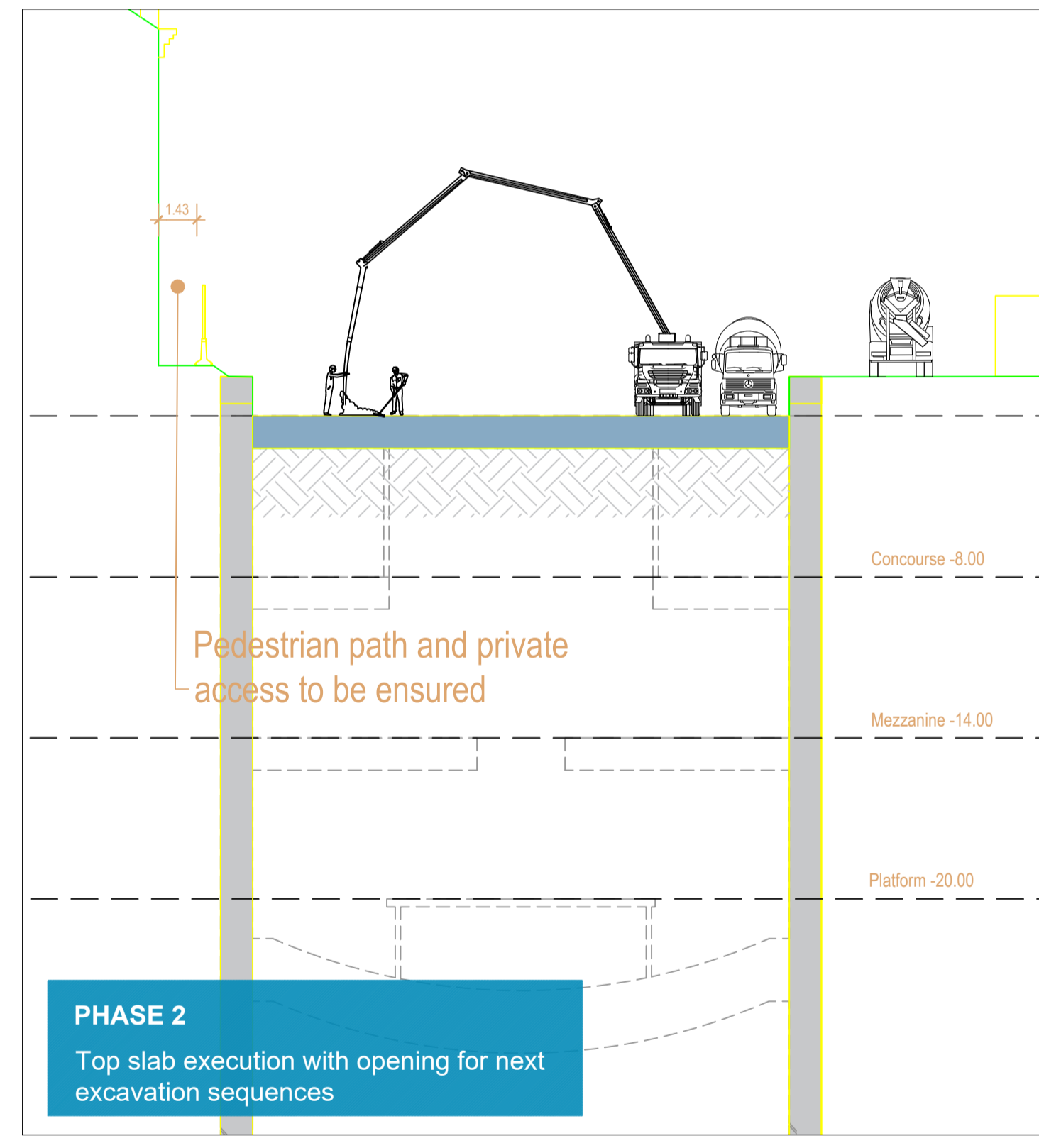
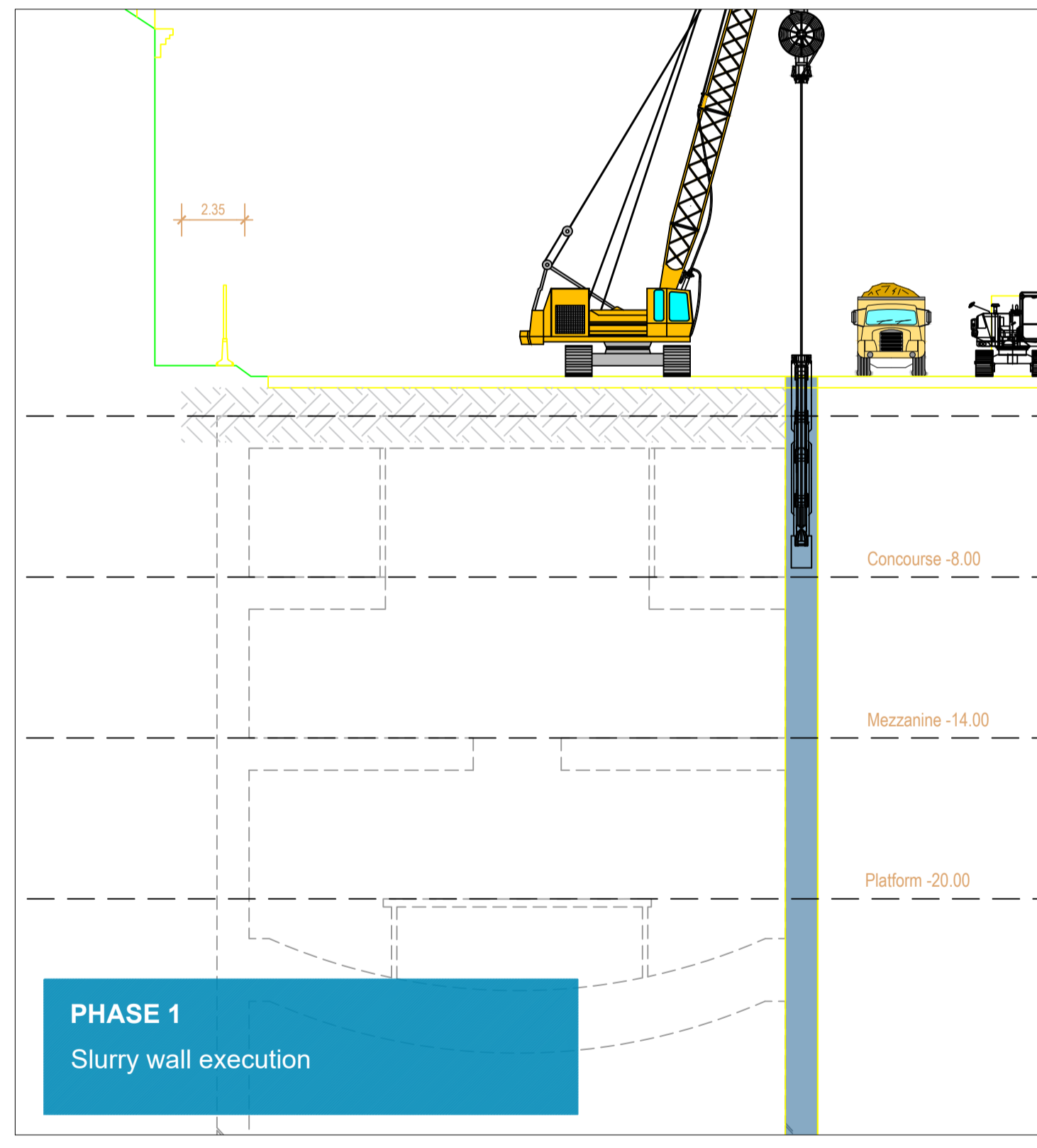
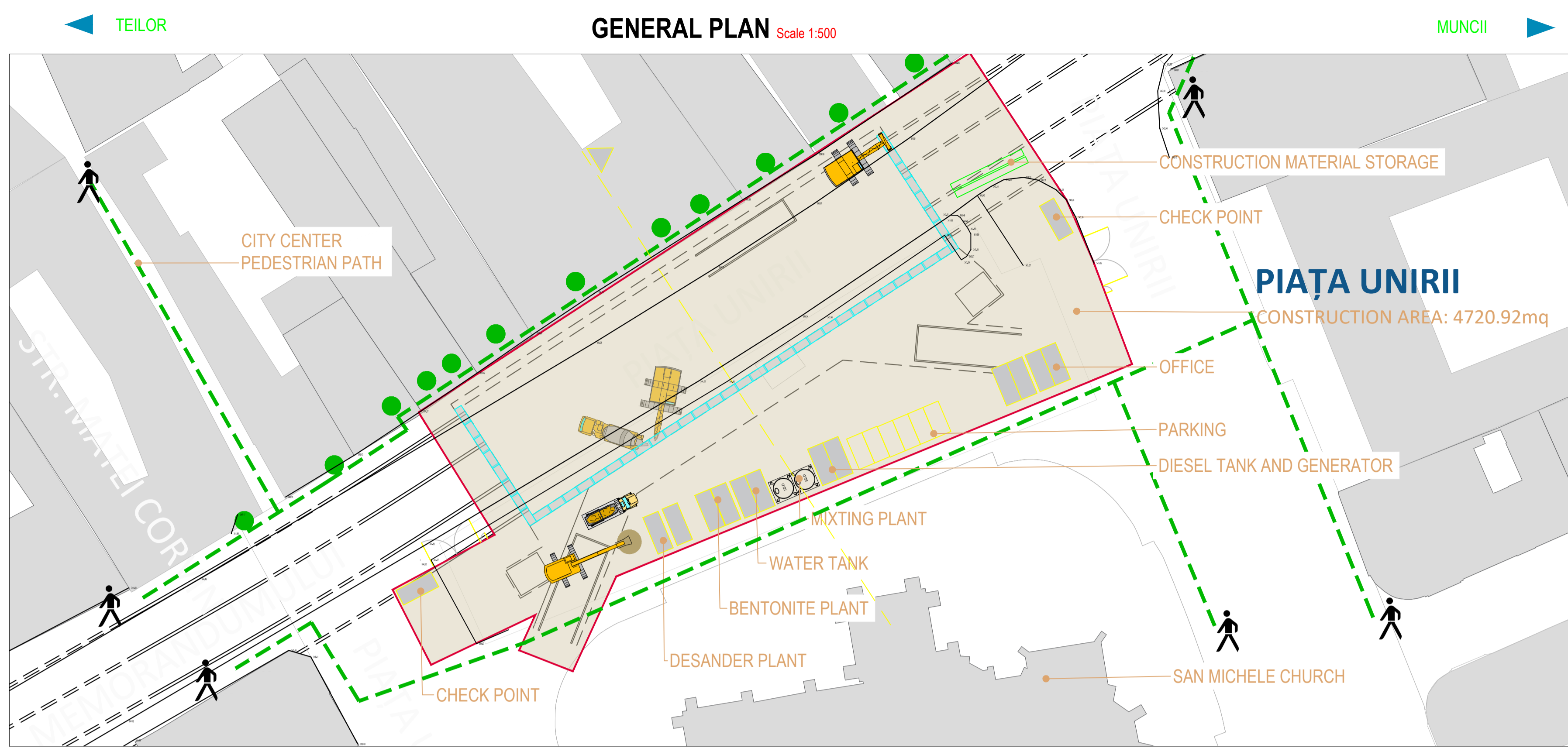

<p>BENEFICIAR MUNICIPIUL CLUJ-NAPOCA Cluj-Napoca, Str. Motilor nr. 3</p>		<p>PROIECTANT ASOCIEREA SWS ENGINEERING SPA - SYSTRA - METRANS ENGINEERING SRL Prezentul document este proprietatea intelectuală a Asocierii. Reproducerea sau difuzarea acestuia este interzisă fără acordul scris al Asocierii.</p>
<p>PROIECTANT DE SPECIALITATE</p>		<p>DENUMIRE CONTRACT TREN METROPOLITAN GILĂU - FLOREȘTI - CLUJ-NAPOCA - BACIU - APAHIDA - JUCU - BONTIDA ETAPA I A SISTEMULUI DE TRANSPORT METROPOLITAN RAPID CLUJ: MAGISTRALA I DE METROU SI TREN METROPOLITAN COMPONENTA 1. MAGISTRALA I DE METROU</p>
<p>TITLU LIVRABIL: MEMORIU DE PREZENTARE PRIVIND EVALUAREA IMPACTULUI ASUPRA MEDIULUI (CONFORM ANEXA 5.E DIN CADRUL LEGII NR. 292/2018)</p>	<p>TITLU PLAN: TEHNOLOGIE DE EXECUTIE STATIA 11. PIATA UNIRII ETAPA 1 PLAN DE REFERINTA: STEREO 70 SISTEM DE PROIECTIE: MN 1975</p>	<p>CONTRACT: 201010/15.04.2020 PROIECT: C201010/2020</p>
<p>DESENAT ing. N. TABARELLI</p>	<p>SEMNFATURA ing. G. TOSTI</p>	<p>ISCARA: DATA: APR. 2021 FAZA: SF/PTp COD PLAN: C201010/2020-A11LM1-MPPP-A6-ST01.28</p>

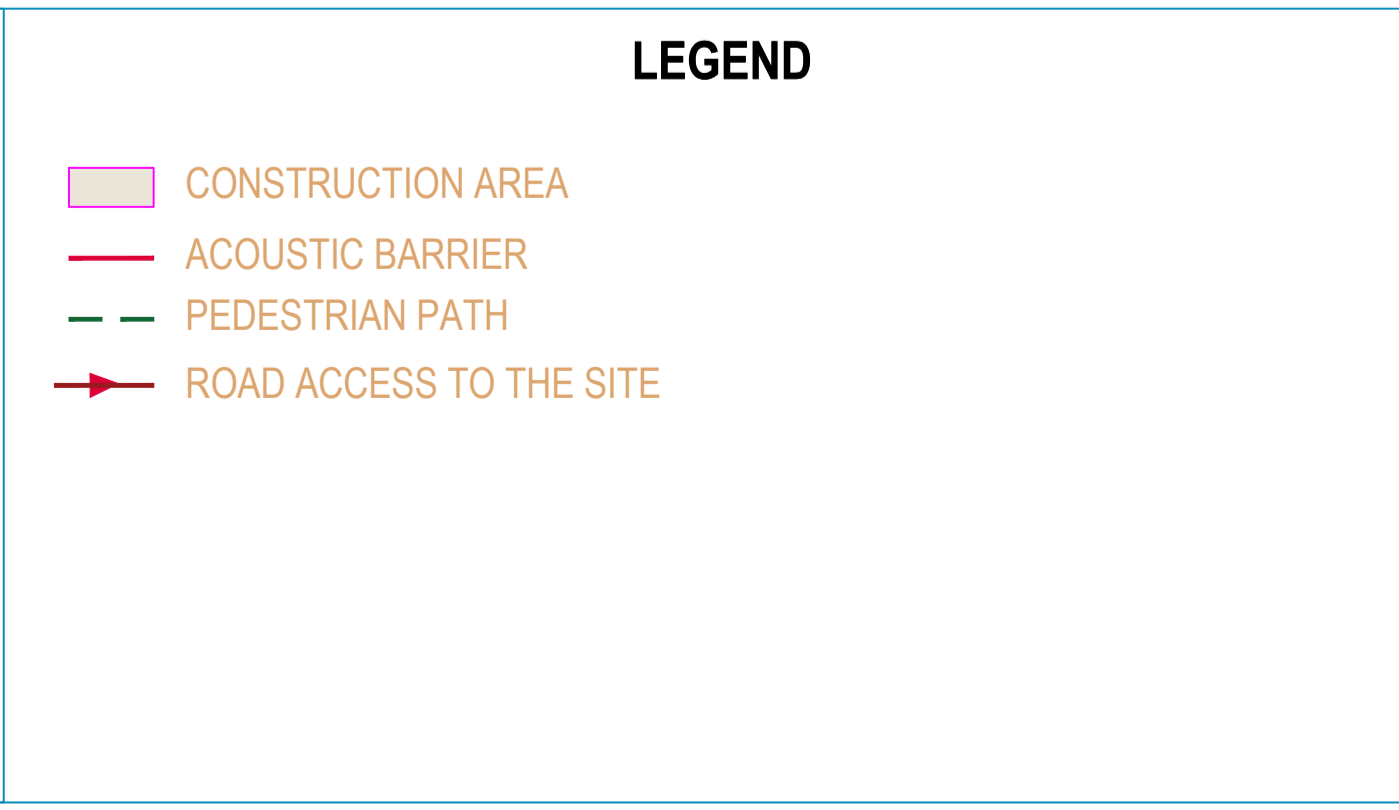
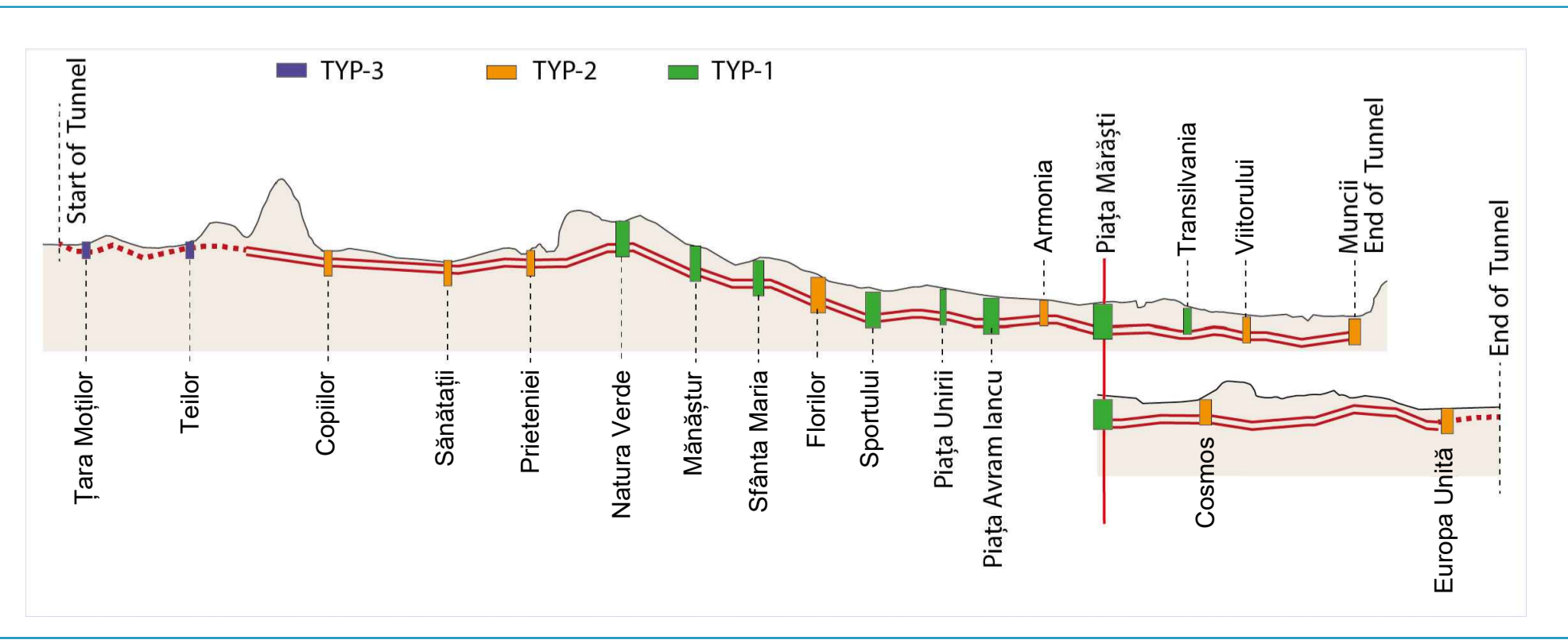
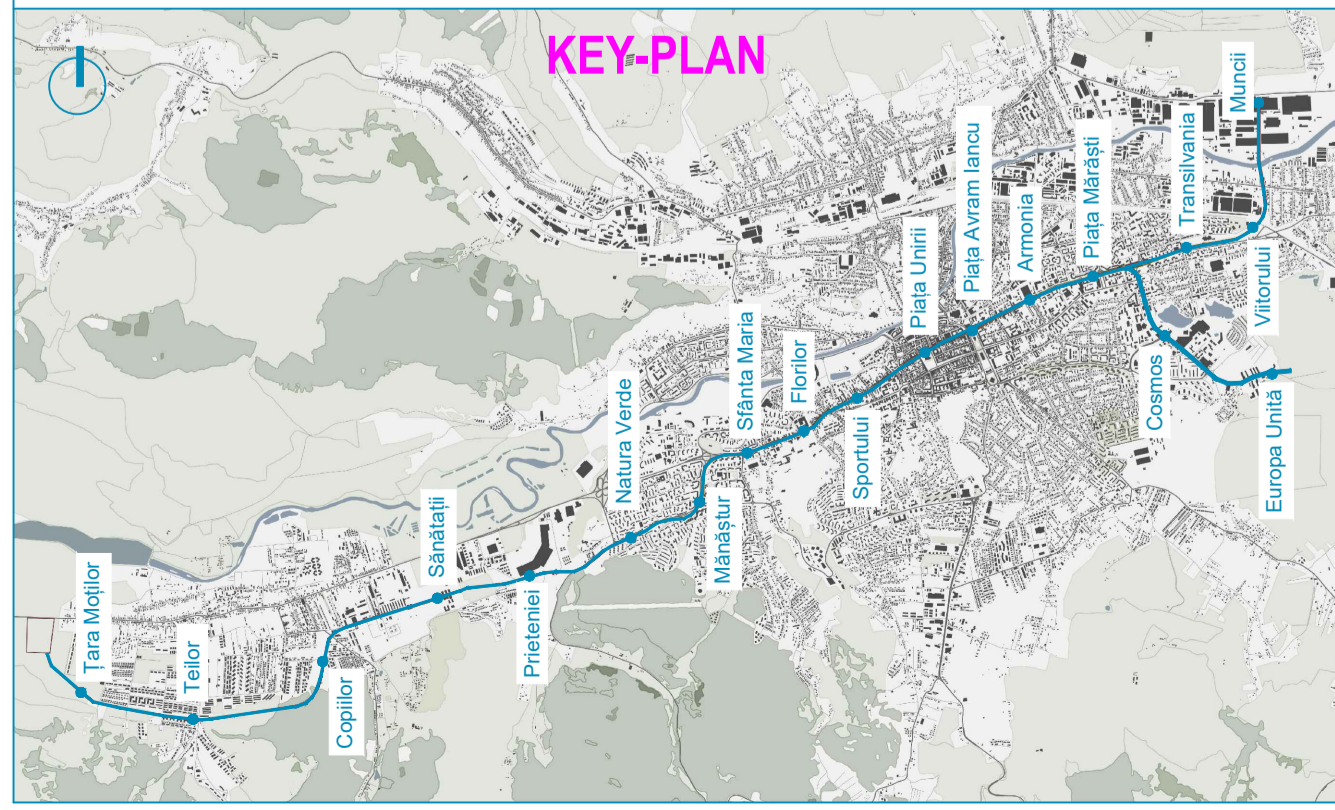
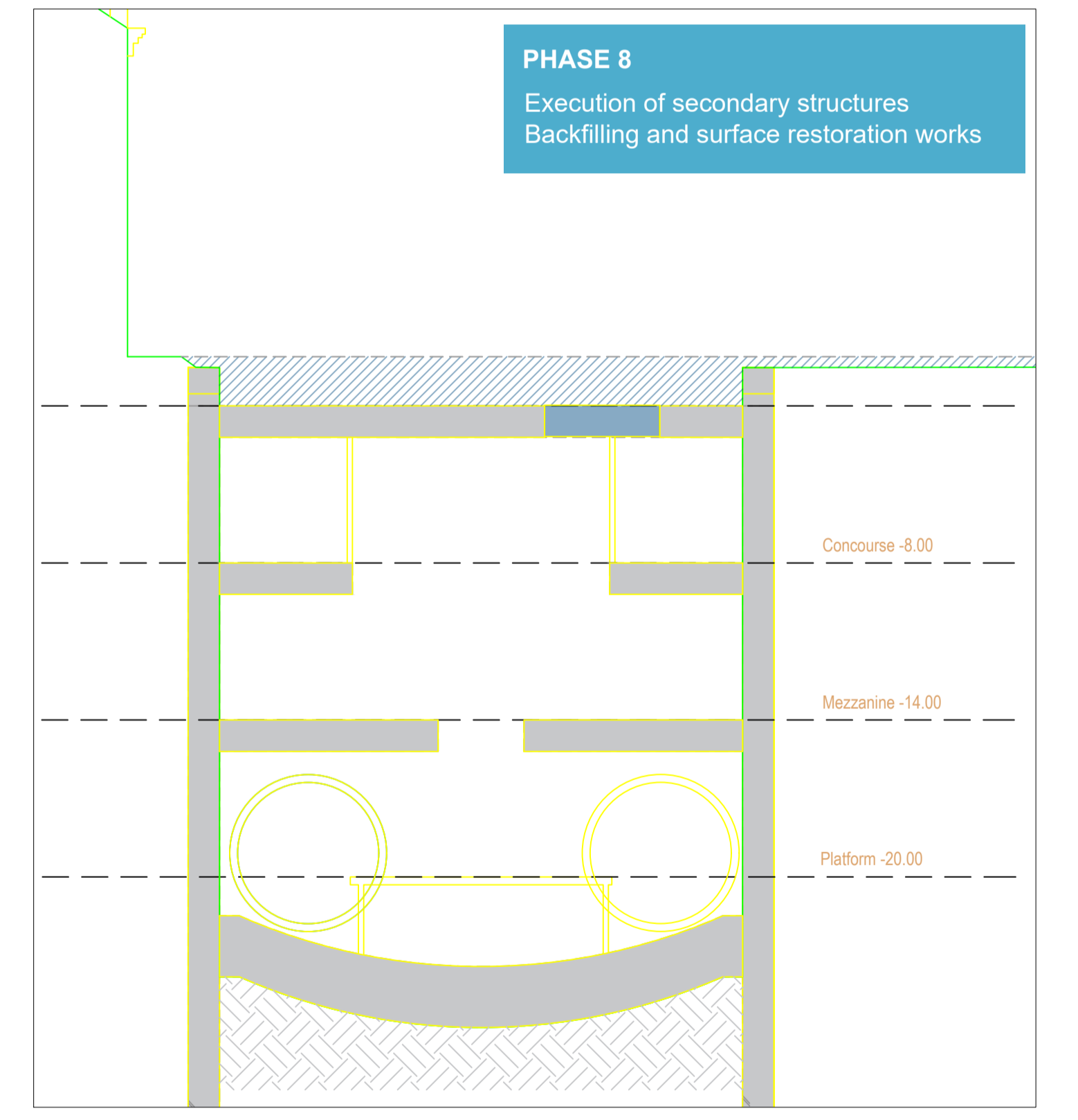
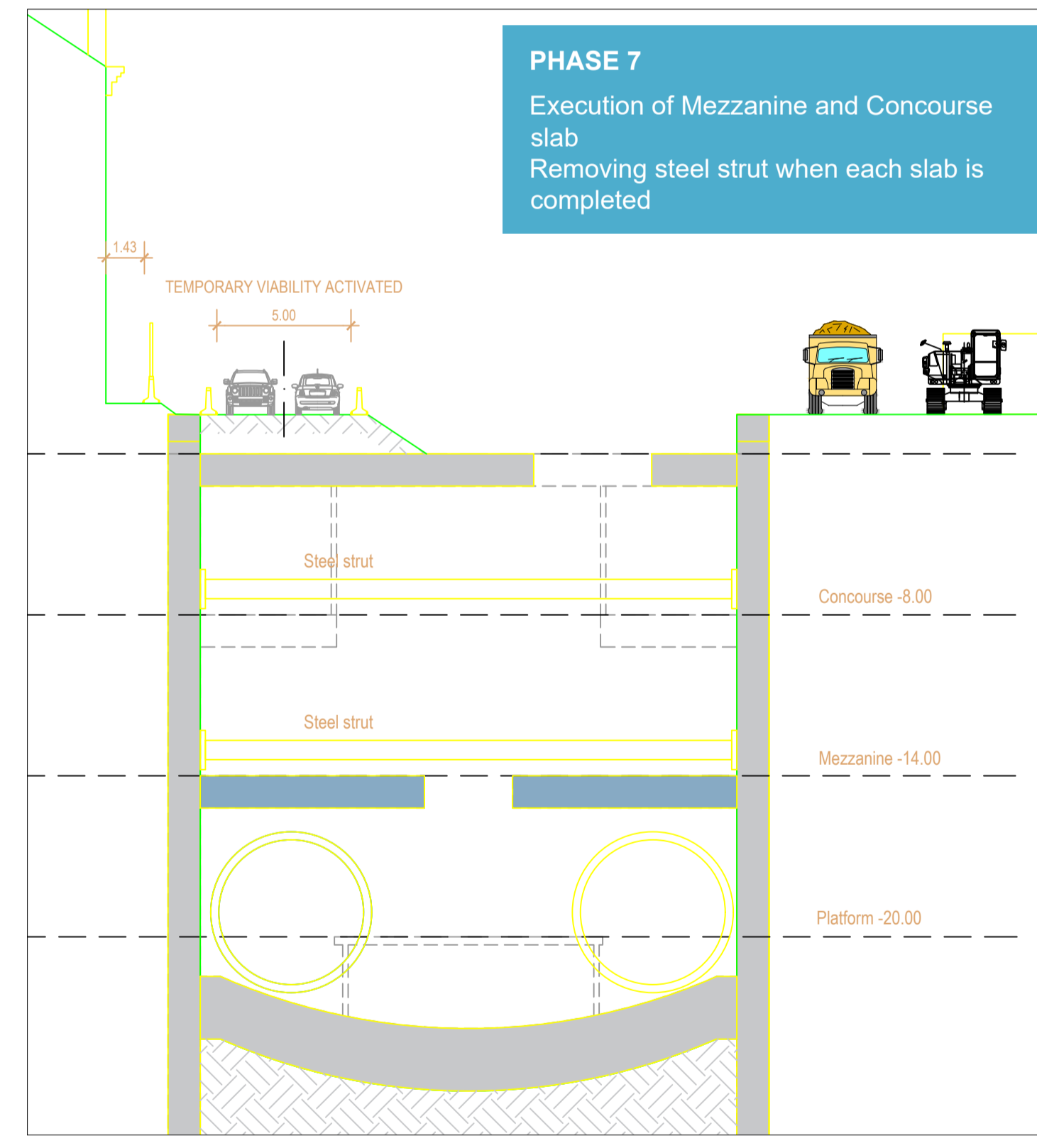
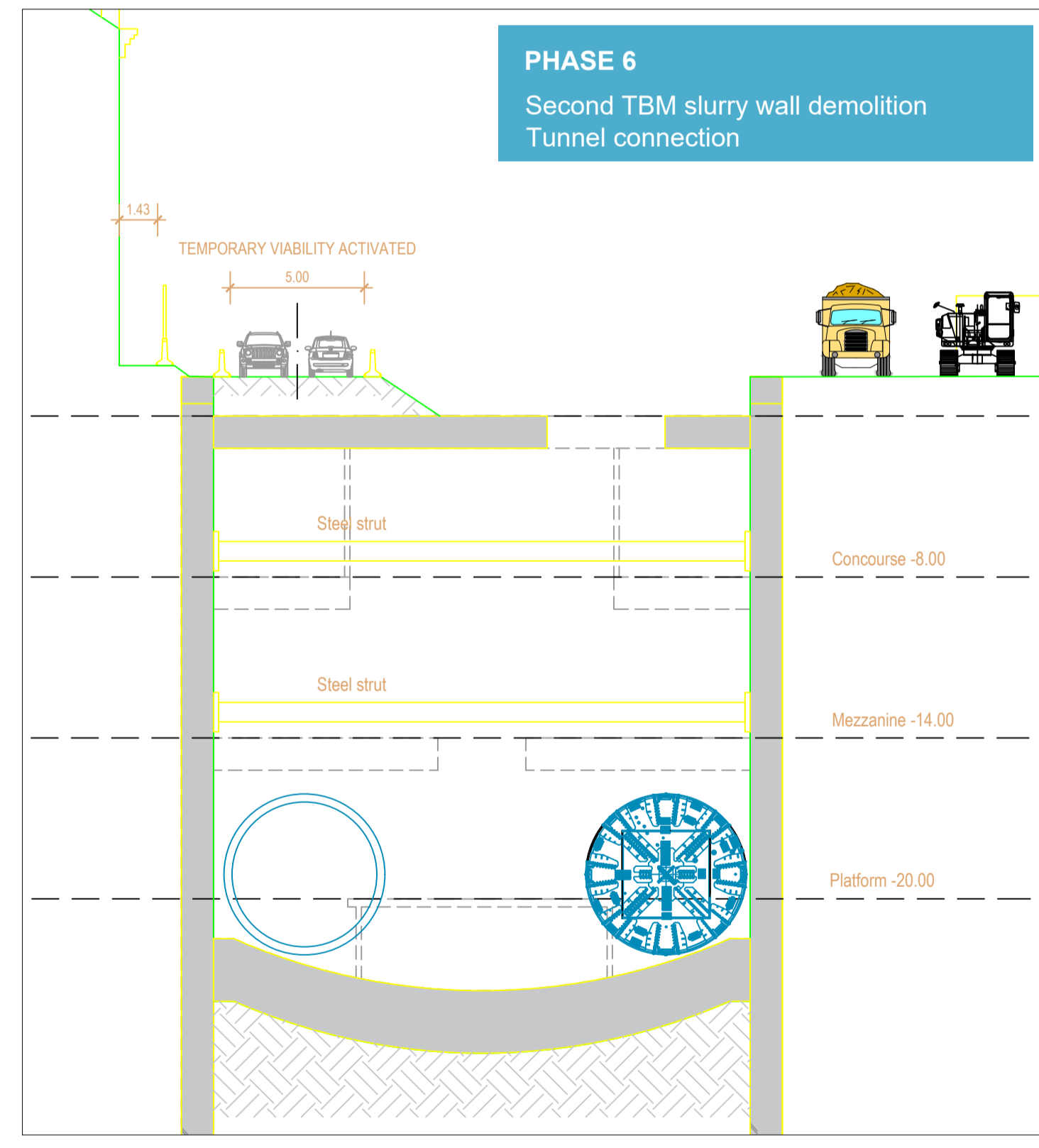
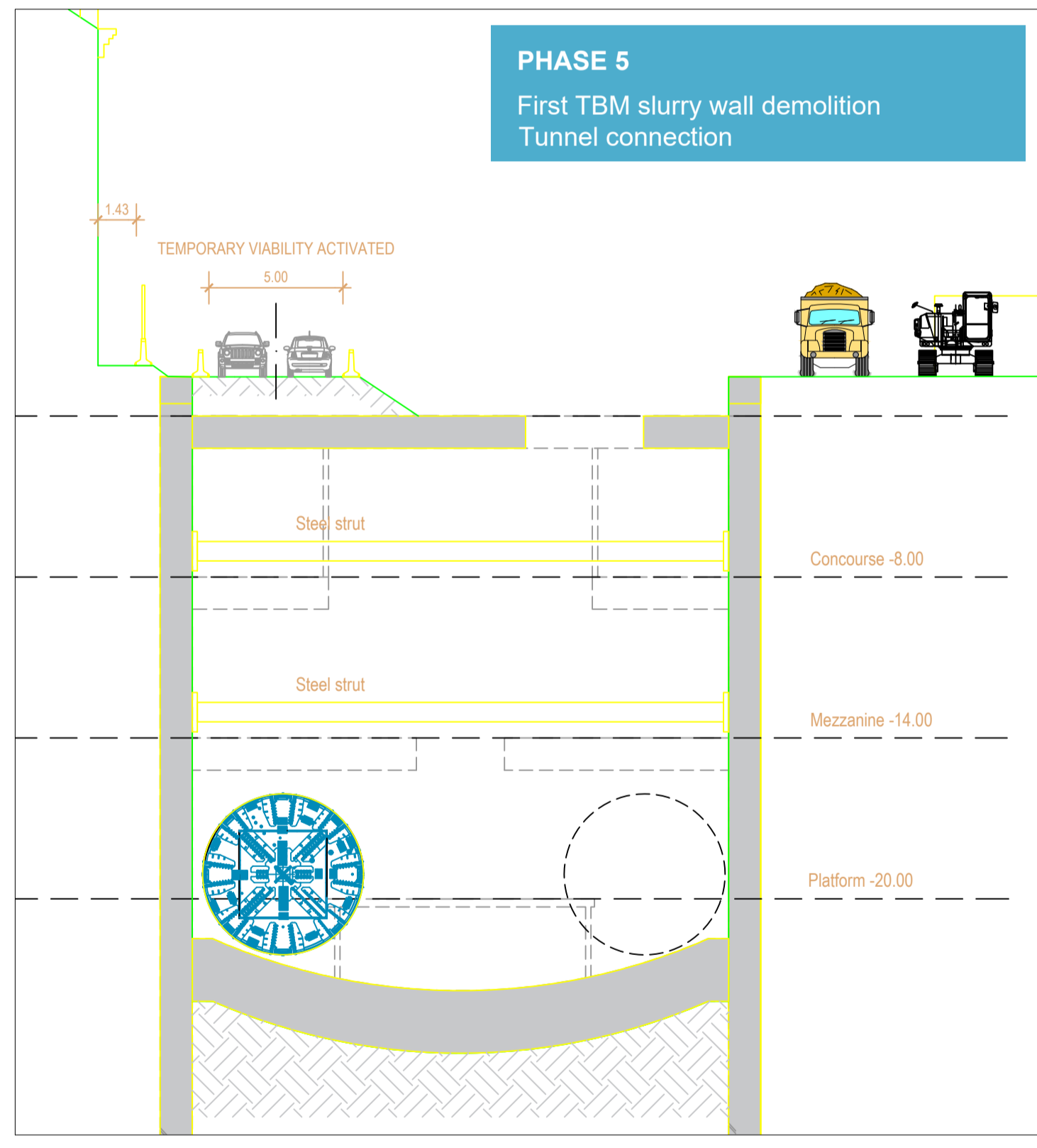
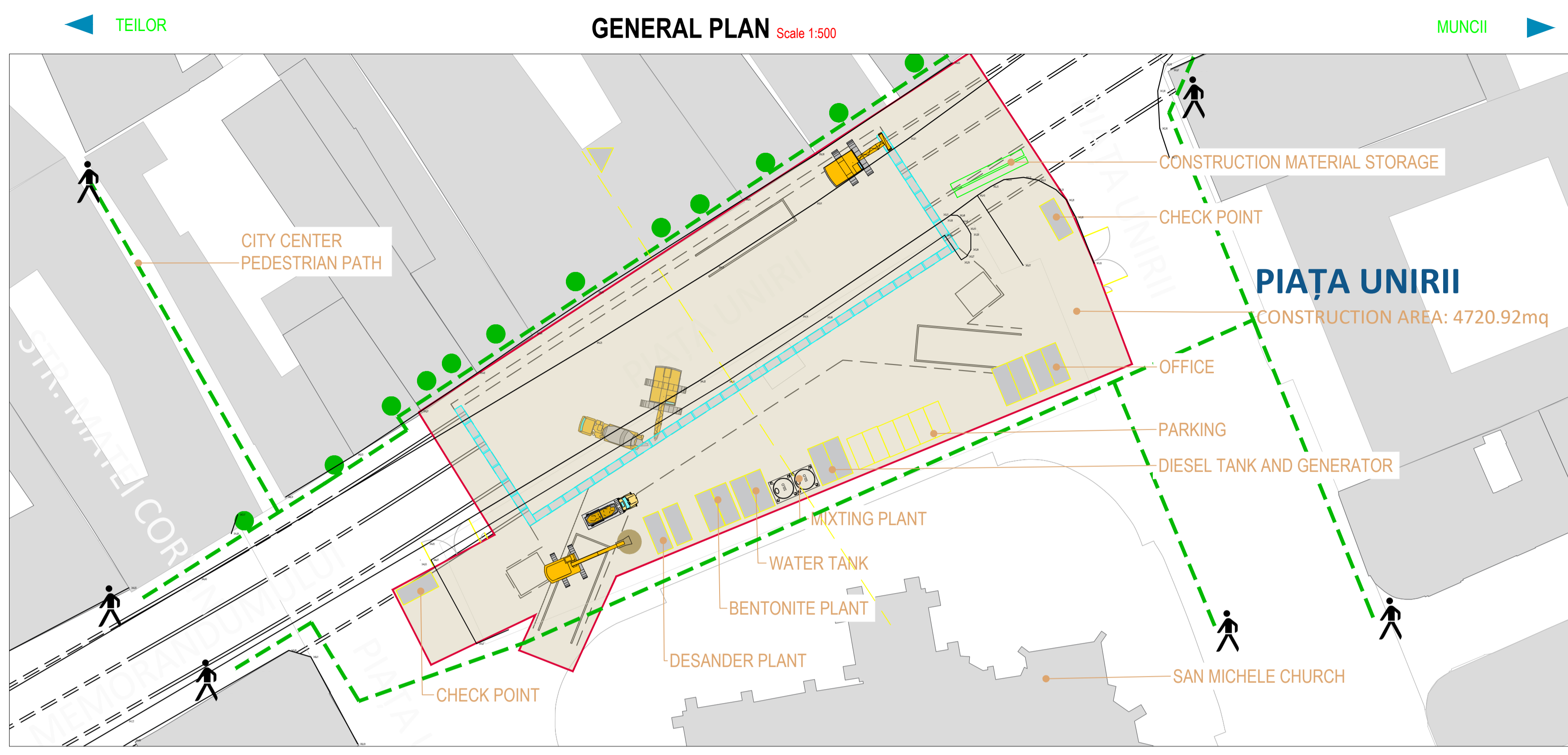

<p>BENEFICIAR MUNICIPIUL CLUJ-NAPOCA</p>		<p>PROIECTANT ASOCIEREA SWS ENGINEERING SPA - SYSTRA - METRANS ENGINEERING SRL</p>
<p>PROIECTANT DE SPECIALITATE</p>		
<p>DENUMIRE CONTRACT TREN METROPOLITAN GILĂU - FLOREȘTI - CLUJ-NAPOCA - BACIU - APAHIDA - JUCU - BONTIDA</p>		
<p>ETAPA 1 A SISTEMULUI DE TRANSPORT METROPOLITAN RAPID CLUJ: MAGISTRALA I DE METROU SI TREN METROPOLITAN COMPONENTA 1. MAGISTRALA I DE METROU</p>		
<p>TITLU LIVRABIL: MEMORIU DE PREZENTARE PRIVIND EVALUAREA IMPACTULUI ASUPRA MEDIULUI (CONFORM ANEXA 5.E DIN CADRUL LEGII NR. 292/2018)</p>	<p>TITLU PLAN: TEHNOLOGIE DE EXECUTIE STATIA 11. PIATA UNIRII ETAPA 2</p>	<p>PLAN DE REFERINTA: STEREO 70</p>
<p>ANEXA 6. PLANURI STRUCTURALE</p>	<p>PROIECT: 201010/15.04.2020</p>	<p>CONTRACT: MN 1975</p>
<p>DESENAT ing. N. TABARELLI</p>	<p>SEMNATURA</p>	<p>SCARA: -</p>
<p>PROIECTAT ing. G. TOSTI</p>	<p>DATA: APR. 2021</p>	<p>FAZA: SF/PTp</p>
<p>SEF PROIECT ing. I. OPREA</p>	<p>COD PLAN: C201010/2020-A11LM1-MPPP-A6-ST01.29</p>	<p>FAZA: SF/PTp</p>

This document is property of SWS Engineering. It is strictly confidential and its reproduction is prohibited without written consent.

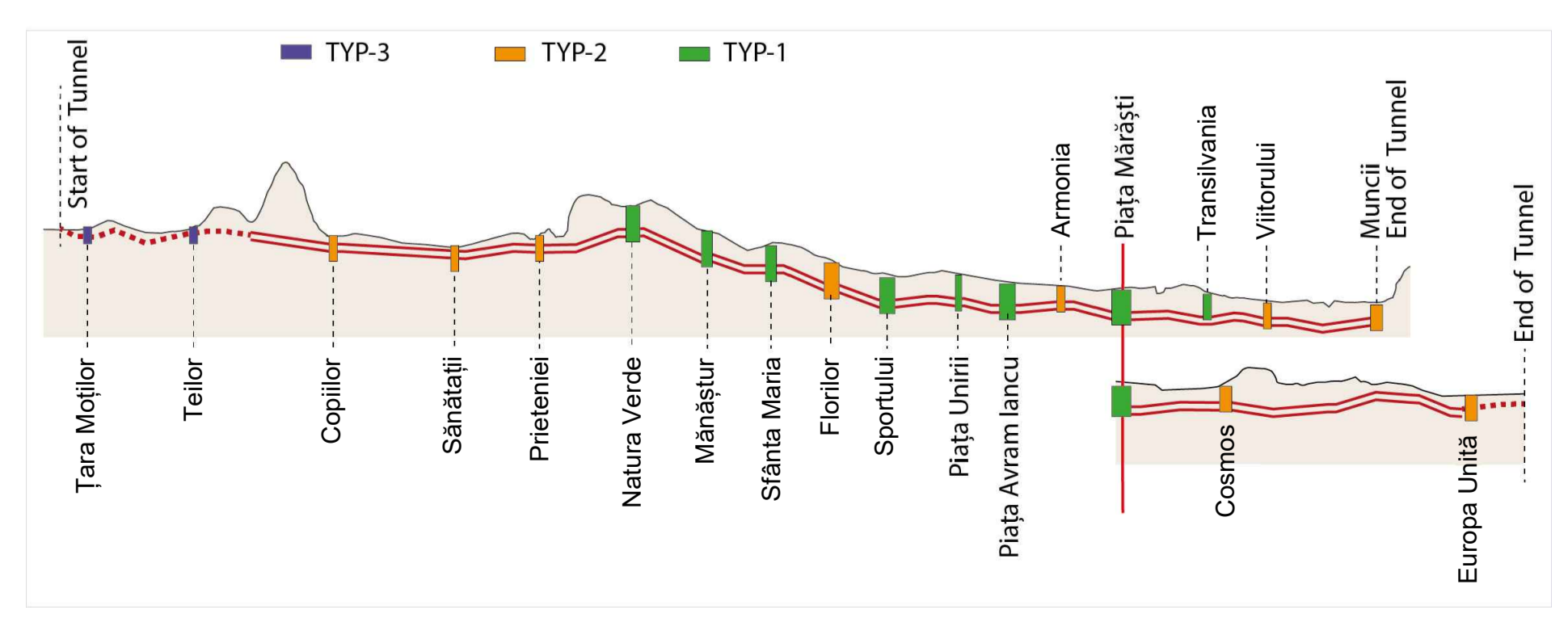
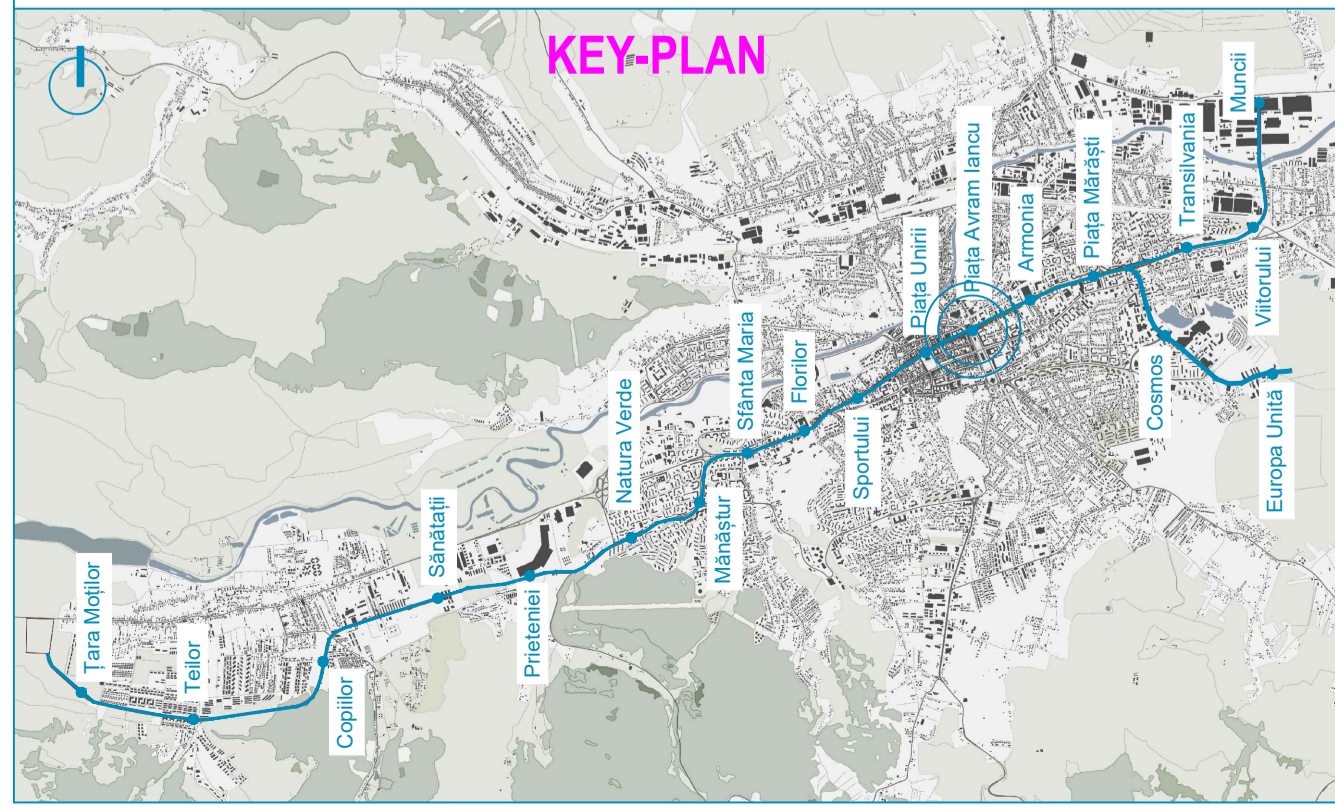
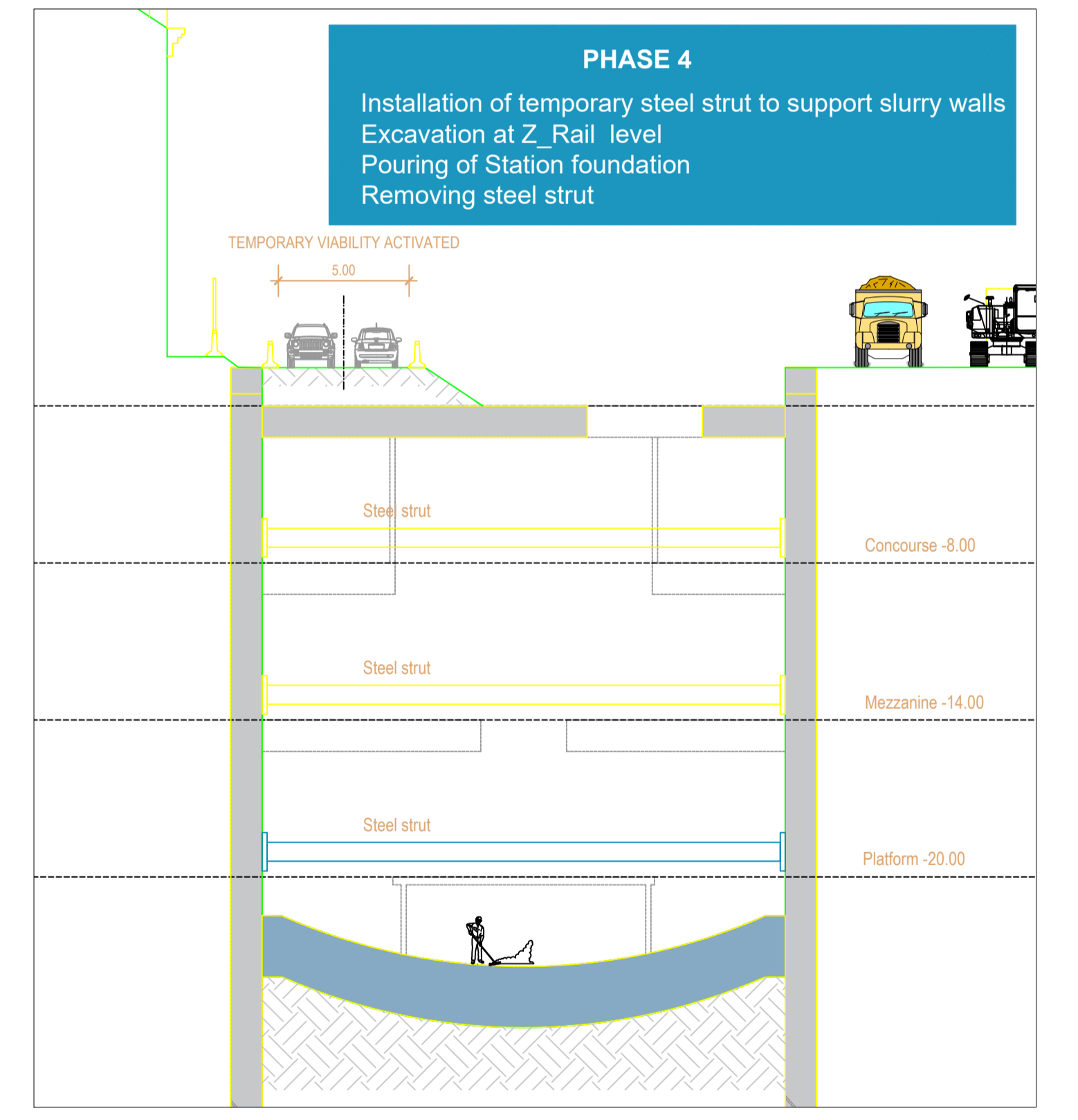
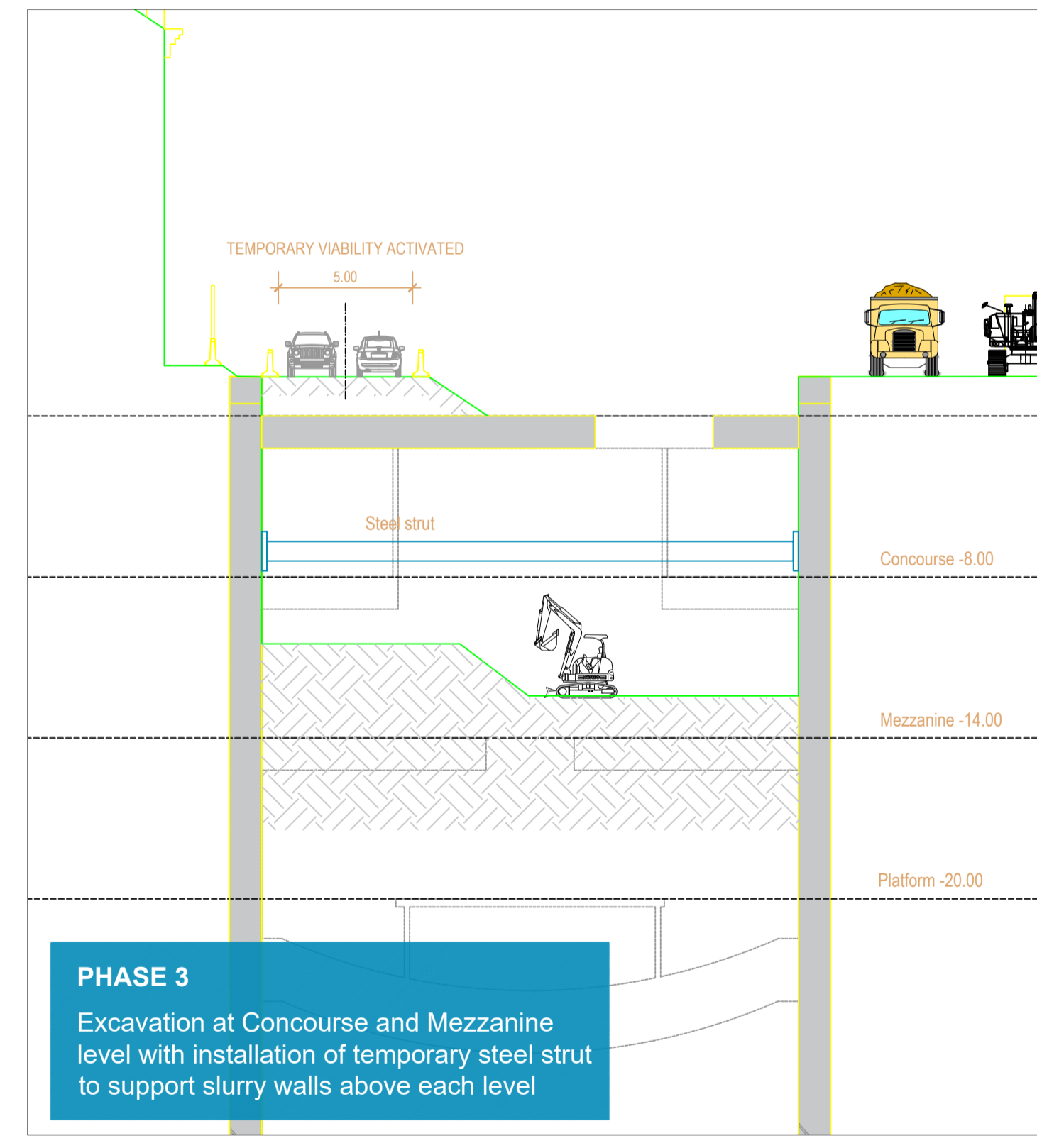
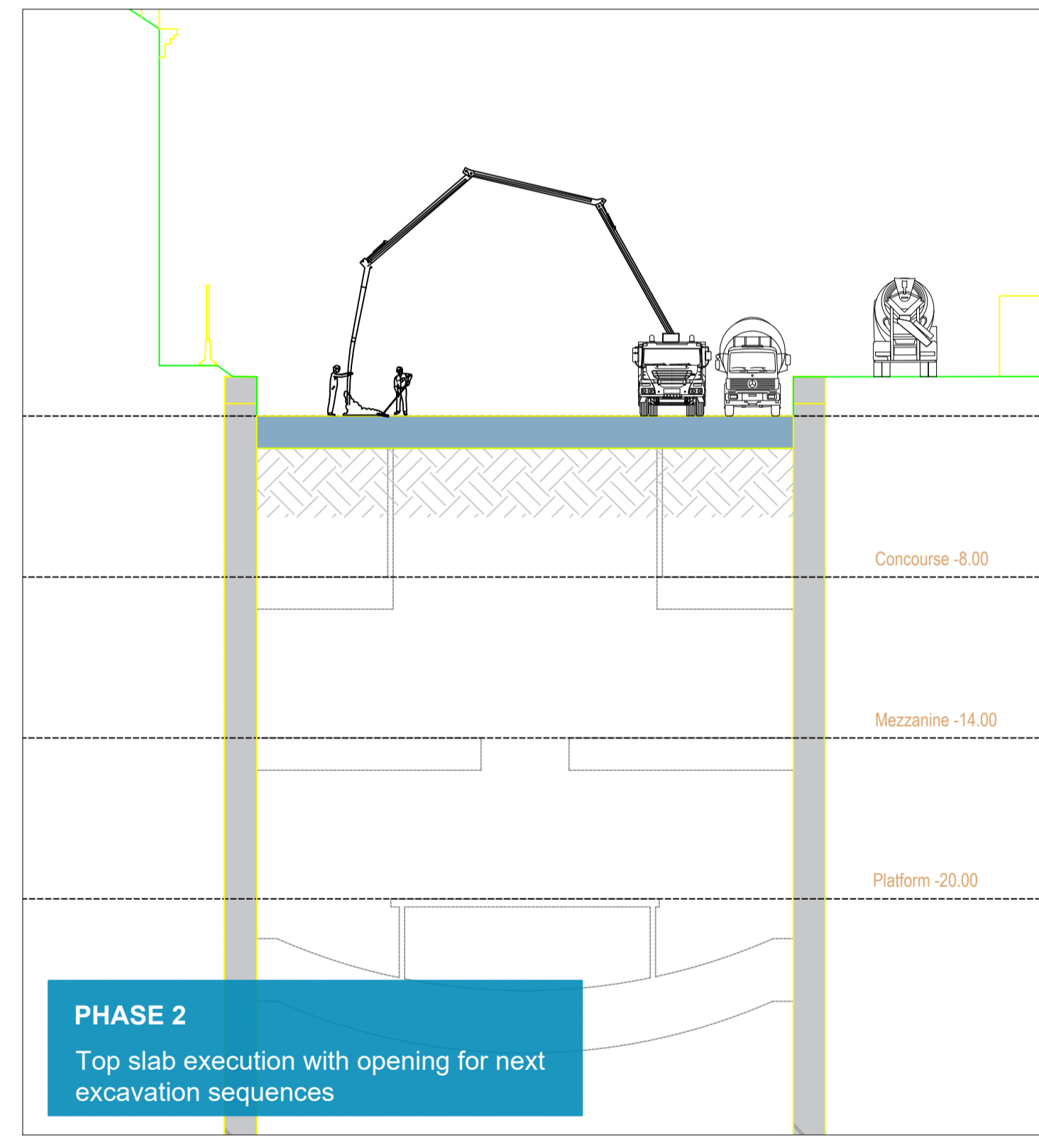
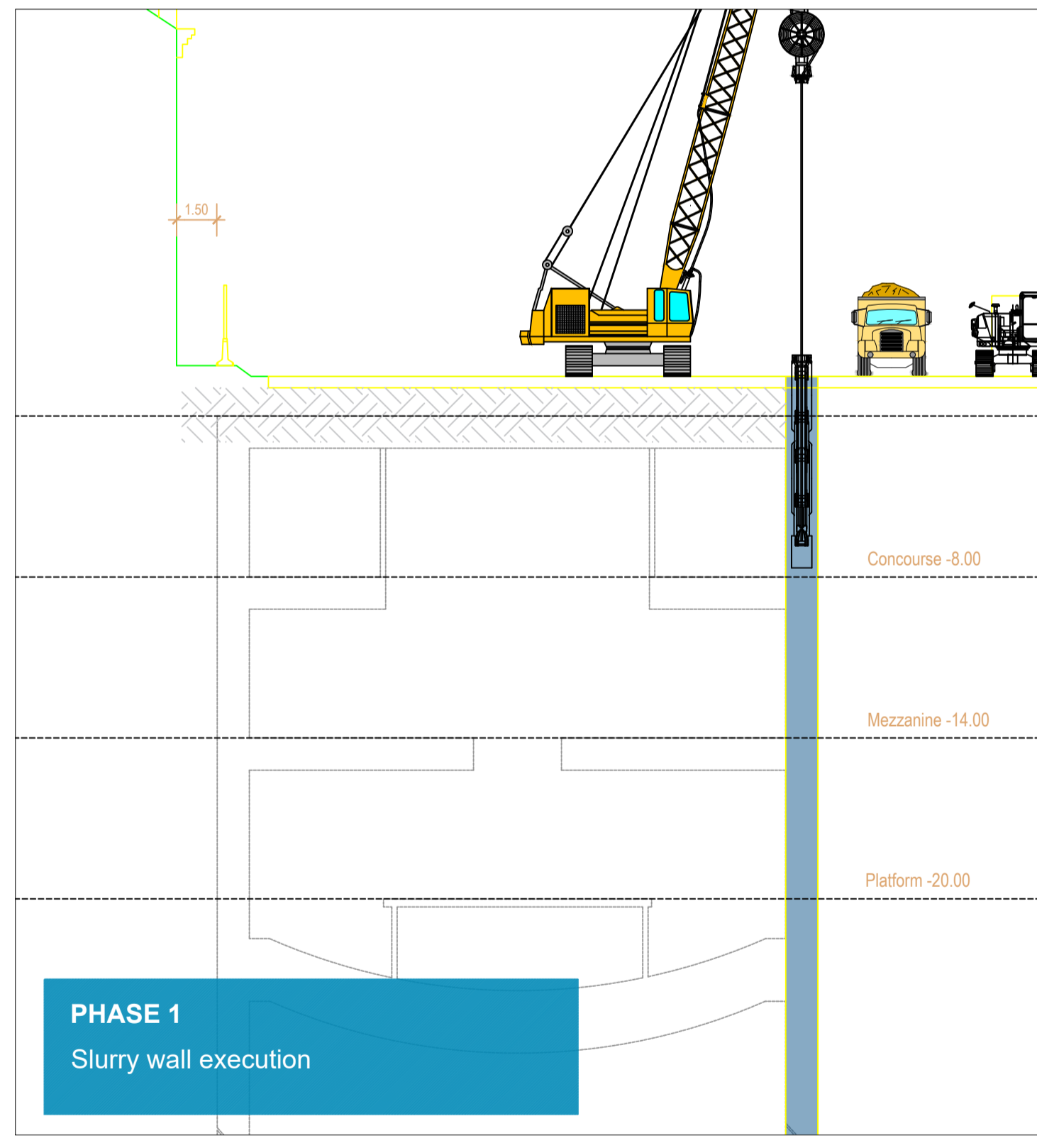
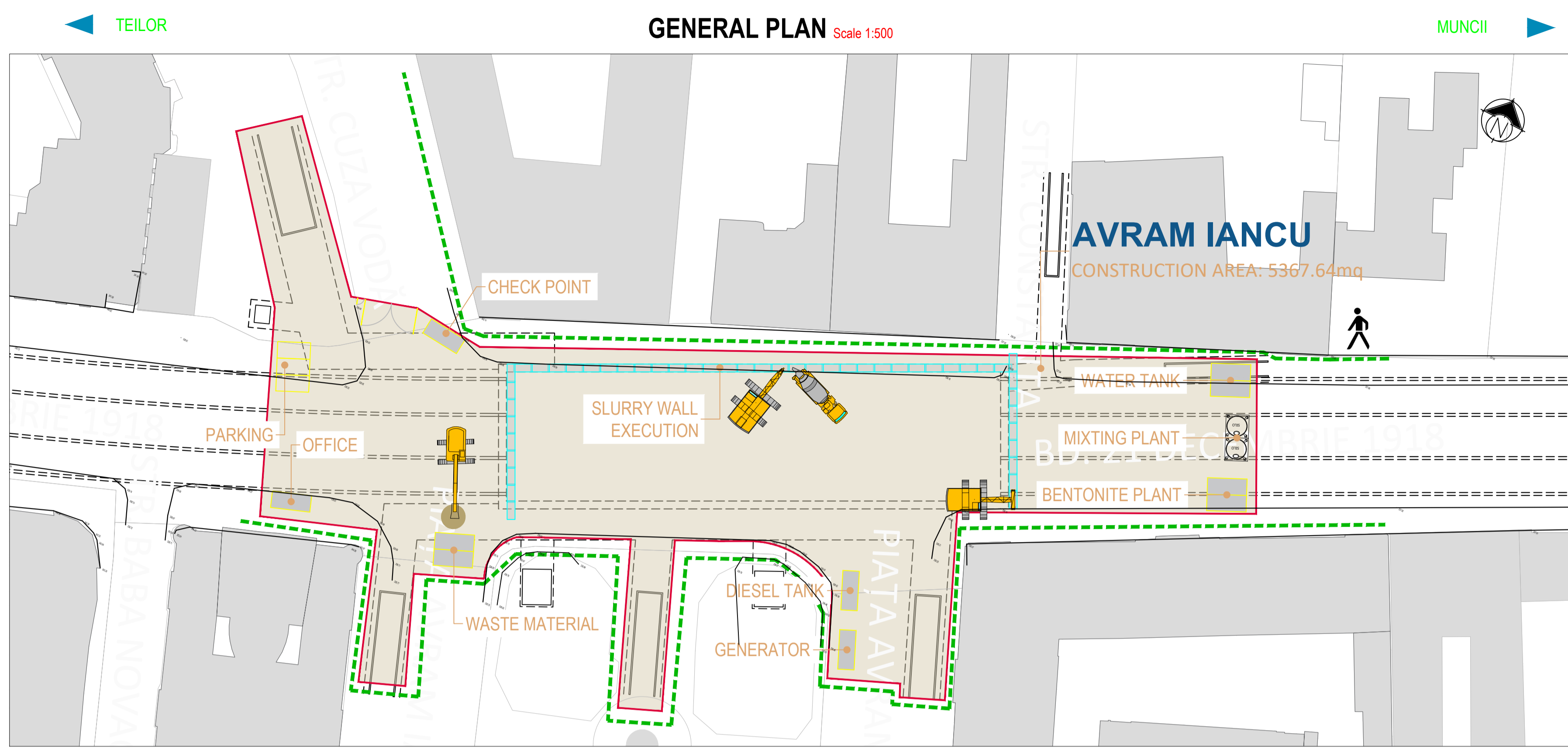

- ### LEGEND
- CONSTRUCTION AREA
 - ACOUSTIC BARRIER
 - PEDESTRIAN PATH
 - PEDESTRIAN TEMPORARY PATH
 - ACCESS TO CONSTRUCTION SITE

 BENEFICIAR MUNICIPIUL CLUJ-NAPOCA <small>Cluj-Napoca, Str. Mărilor nr. 3</small>		 PROIECTANT ASOCIEREA SWS ENGINEERING SPA - SYSTRA - METRANS ENGINEERING SRL <small>Prezentul document este proprietatea intelectuală a Asocierii. Reproducerea sau difuzarea acestuia este interzisă fără acordul scris al Asocierii.</small> PROIECTANT DE SPECIALITATE
DENUMIRE CONTRACT TREN METROPOLITAN GILĂU - FLOREȘTI - CLUJ-NAPOCA - BACIU - APAHIDA - JUCU - BONȚIDA ETAPA I A SISTEMULUI DE TRANSPORT METROPOLITAN RAPID CLUJ: MAGISTRALA I DE METROU SI TREN METROPOLITAN COMPONENTA 1. MAGISTRALA I DE METROU		
TITLU LIVRABIL: MEMORIU DE PREZENTARE PRIVIND EVALUAREA IMPACTULUI ASUPRA MEDIULUI (CONFORM ANEXA 5.E DIN CADRUL LEGII NR. 292/2018) ANEXA 6. PLANURI STRUCTURĂ	TITLU PLAN: TEHNOLOGIE DE EXECUTIE STATIA 12. PIATA AVRAM IANCU ETAPA 1 PLAN DE REFERINTA: STEREO 70 SISTEM DE PROIECTIE: MN 1975 CONTRACT: 201010/15.04.2020 DESENAT: ing. N. TABARELLI PROIECTAT: ing. G. TOSTI SEF PROIECT: ing. I. OPREA	DATA: APR. 2021 FAZA: SF/PTp COD PLAN: C201010/2020-A11LM1-MPPP-A6-ST01.30

This document is property of SWS Engineering. It is strictly confidential and its use is limited to the project for which it was prepared. Any reproduction or distribution of this document without written consent is prohibited.

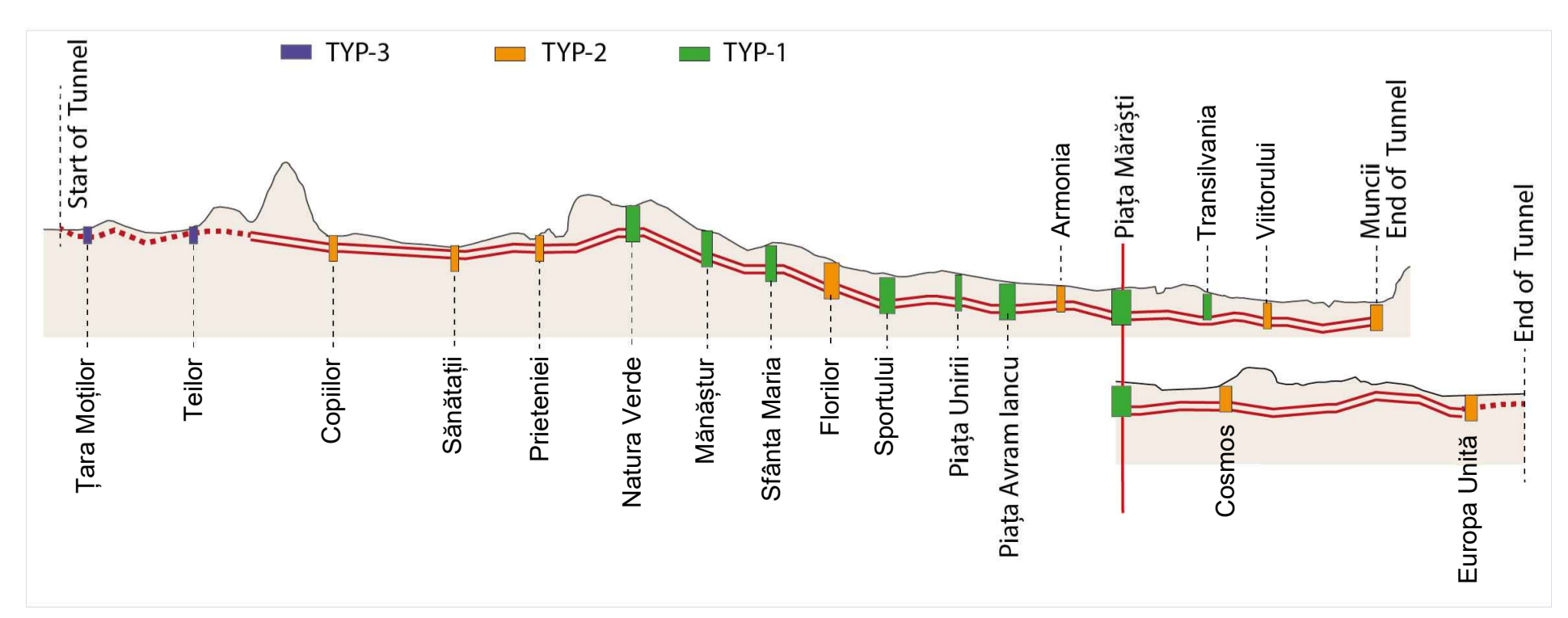
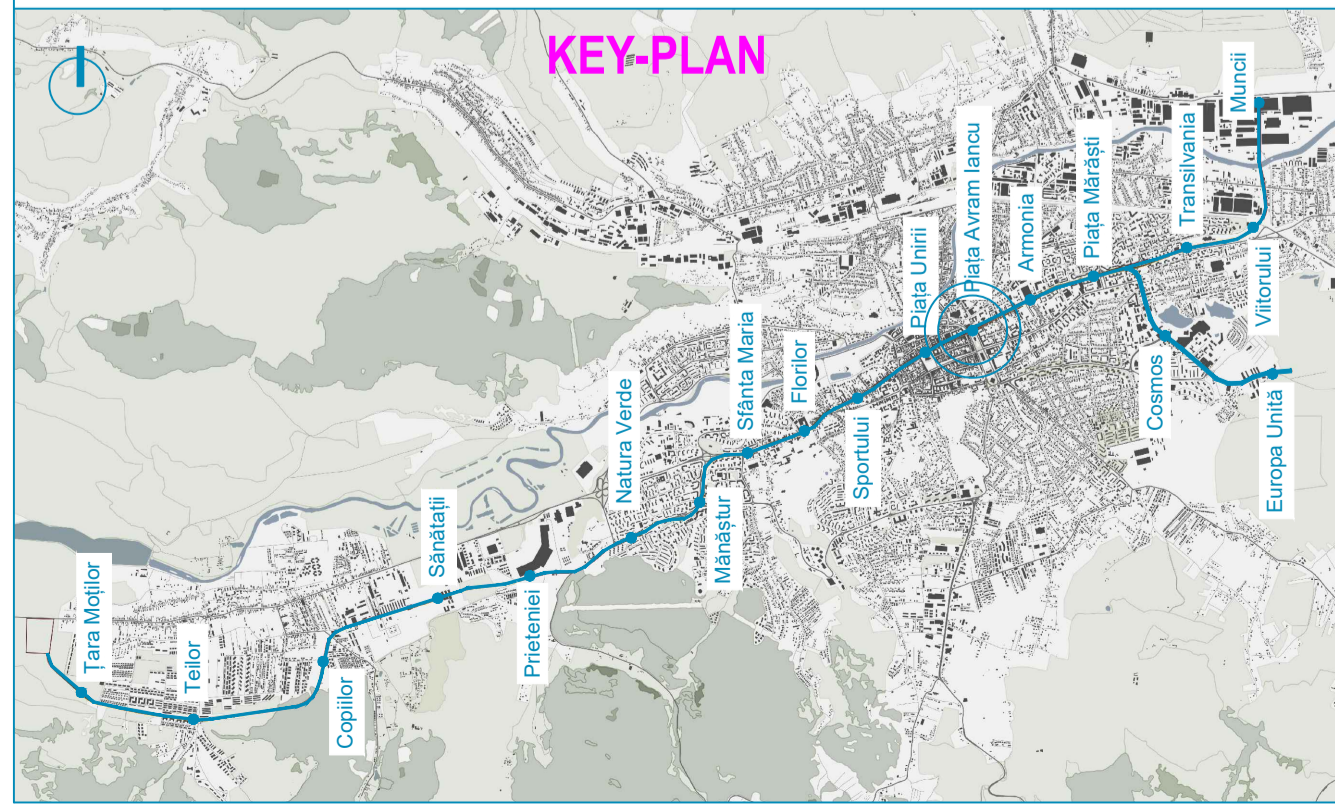
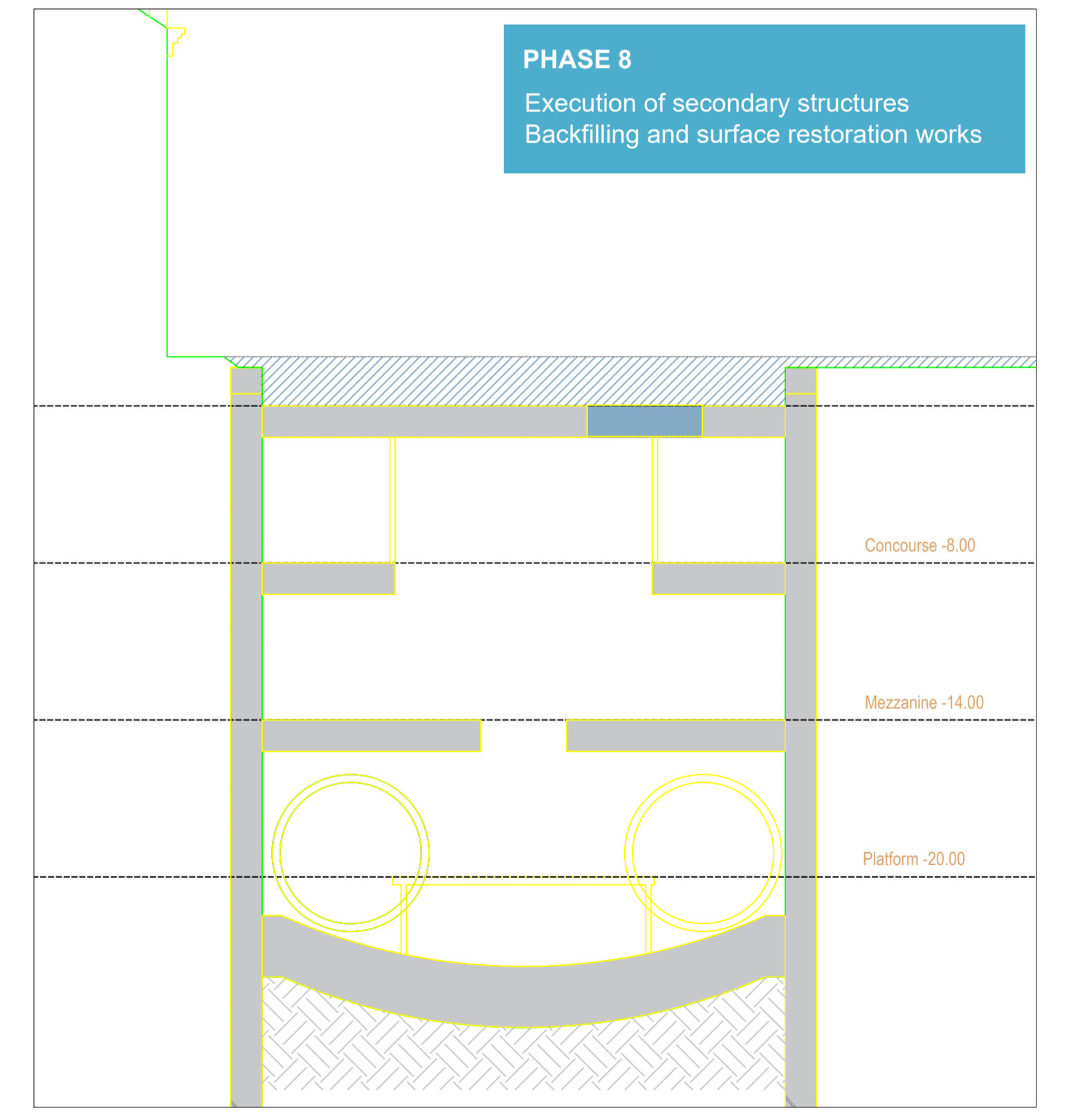
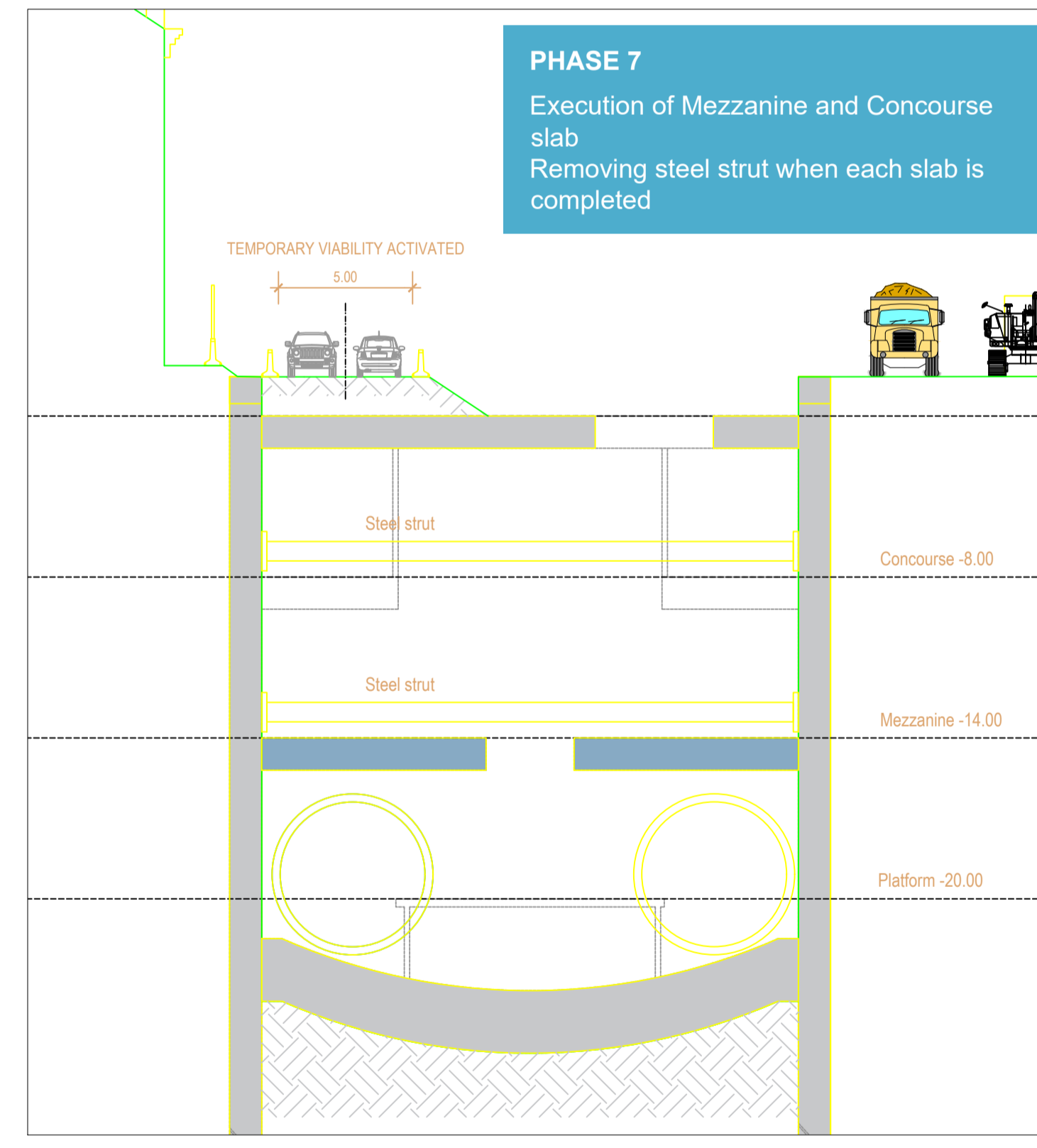
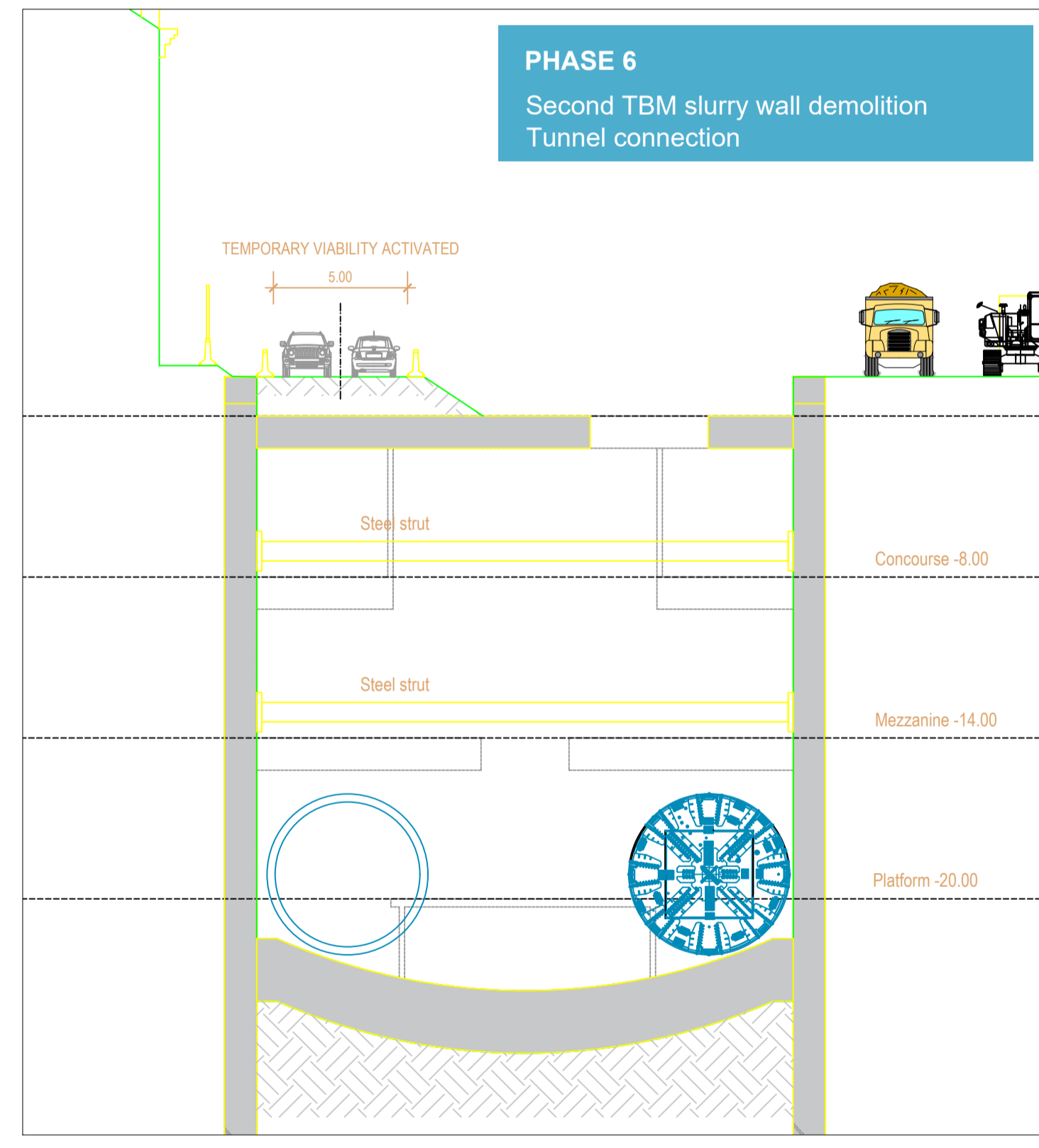
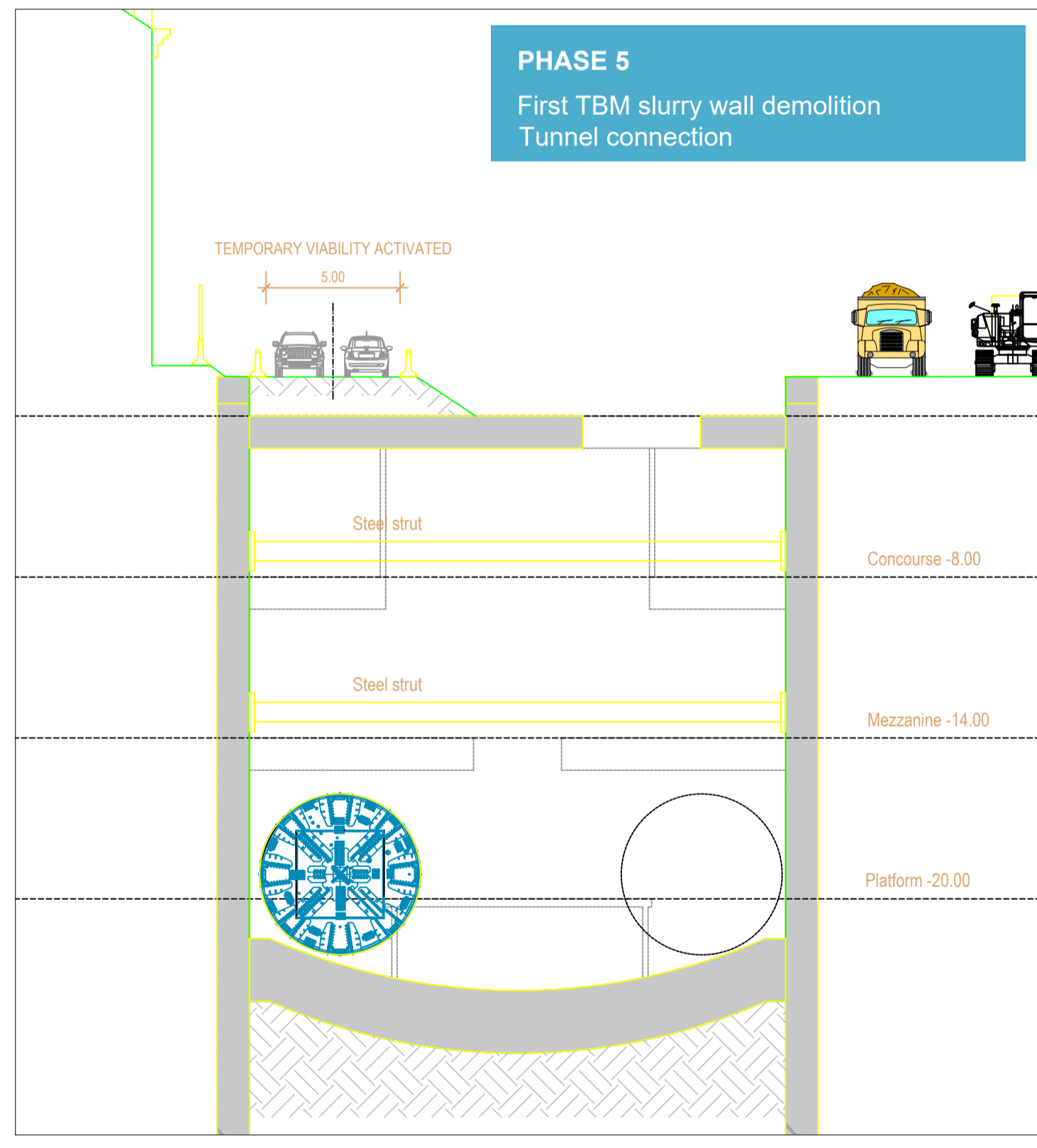
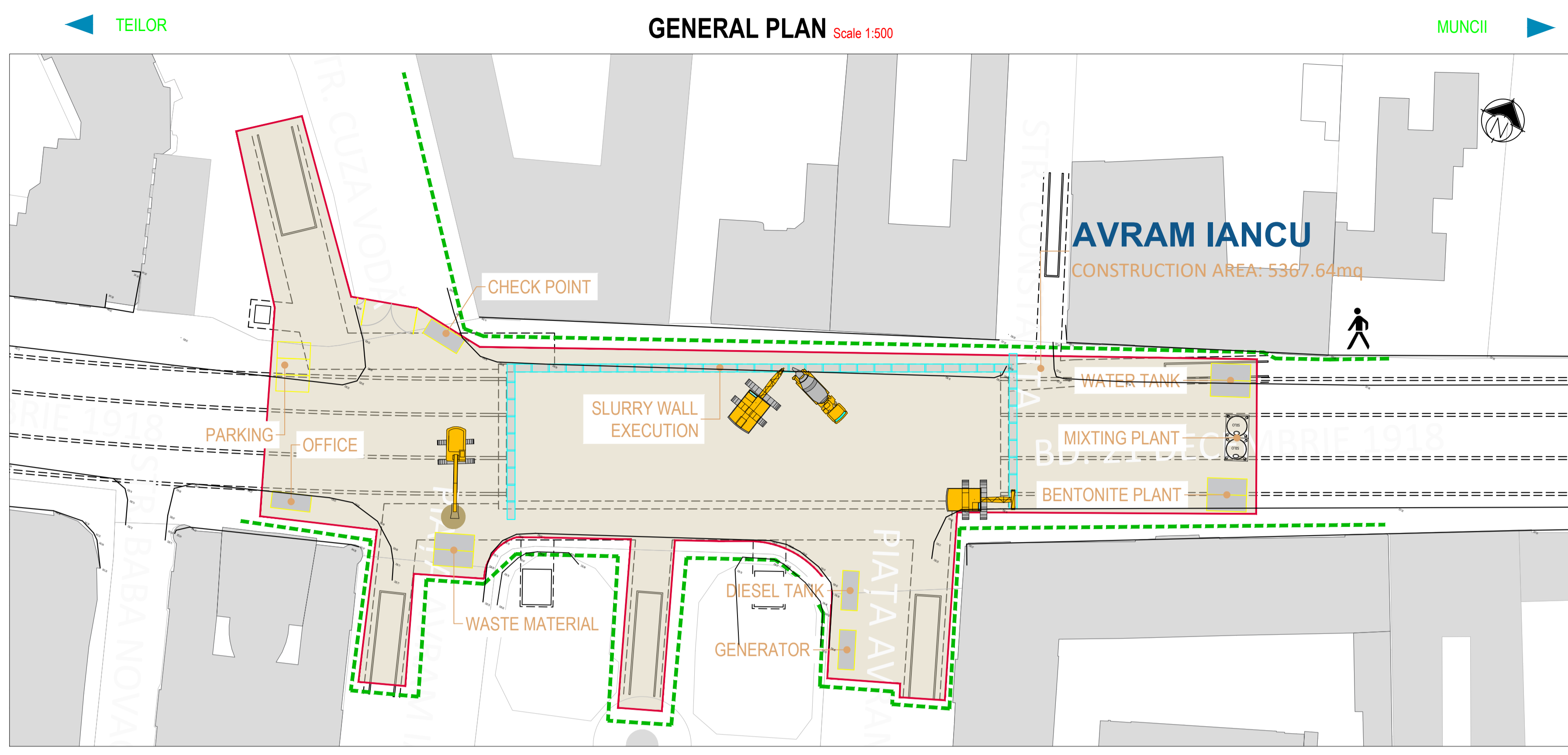

- ### LEGEND
- CONSTRUCTION AREA
 - ACOUSTIC BARRIER
 - PEDESTRIAN PATH
 - PEDESTRIAN TEMPORARY PATH
 - ACCESS TO CONSTRUCTION SITE

BENEFICIAR MUNICIPIUL CLUJ-NAPOCA <small>Cluj-Napoca, Str. Mărilor nr. 3</small>		
PROIECTANT ASOCIEREA SWS ENGINEERING SPA - SYSTRA - METRANS ENGINEERING SRL <small>Prezentul document este proprietatea intelectuală a Asocierii. Reproducerea sau difuzarea acestuia este interzisă fără acordul scris al Asocierii.</small>		
PROIECTANT DE SPECIALITATE		
DENUMIRE CONTRACT TREN METROPOLITAN GILĂU - FLOREȘTI - CLUJ-NAPOCA - BACIU - APAHIDA - JUCU - BONȚIDA ETAPA I A SISTEMULUI DE TRANSPORT METROPOLITAN RAPID CLUJ: MAGISTRALA I DE METROU SI TREN METROPOLITAN COMPONENTA 1. MAGISTRALA I DE METROU		
TITLU LIVRABIL: MEMORIU DE PREZENTARE PRIVIND EVALUAREA IMPACTULUI ASUPRA MEDIULUI (CONFORM ANEXA 5.E DIN CADRUL LEGII NR. 292/2018) ANEXA 6. PLANURI STRUCTURĂ	TITLU PLAN: TEHNOLOGIE DE EXECUTIE STAȚIA 12. PIATA AVRAM IANCU ETAPA 2 PLAN DE REFERINTA: STEREO 70 SISTEM DE PROIECTIE: MN 1975 CONTRACT: 201010/15.04.2020 PROIECT: C201010/2020 COD PLAN: C201010/2020-A11LM1-MPPM-A6-ST01.31	
DESENAT ing. N. TABARELLI	SEMNAȚURA 	ISCARA: -
PROIECTAT ing. G. TOSTI	DATA: APR. 2021	FAZA: SF/PTp
SEF PROIECT ing. I. OPREA	COD PLAN: C201010/2020-A11LM1-MPPM-A6-ST01.31	

This document is property of SWS Engineering. It is strictly confidential and is to be used only for the project for which it was prepared. Any reproduction or distribution of this document without written consent is prohibited.

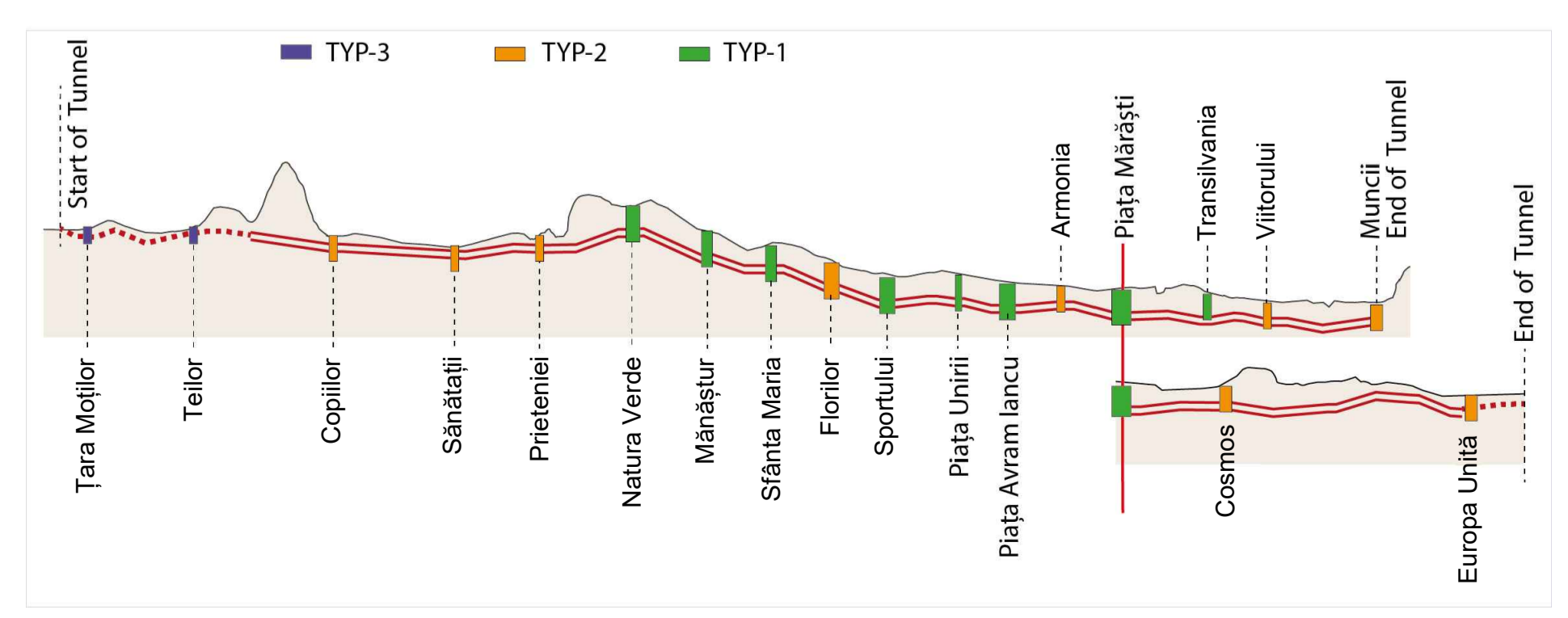
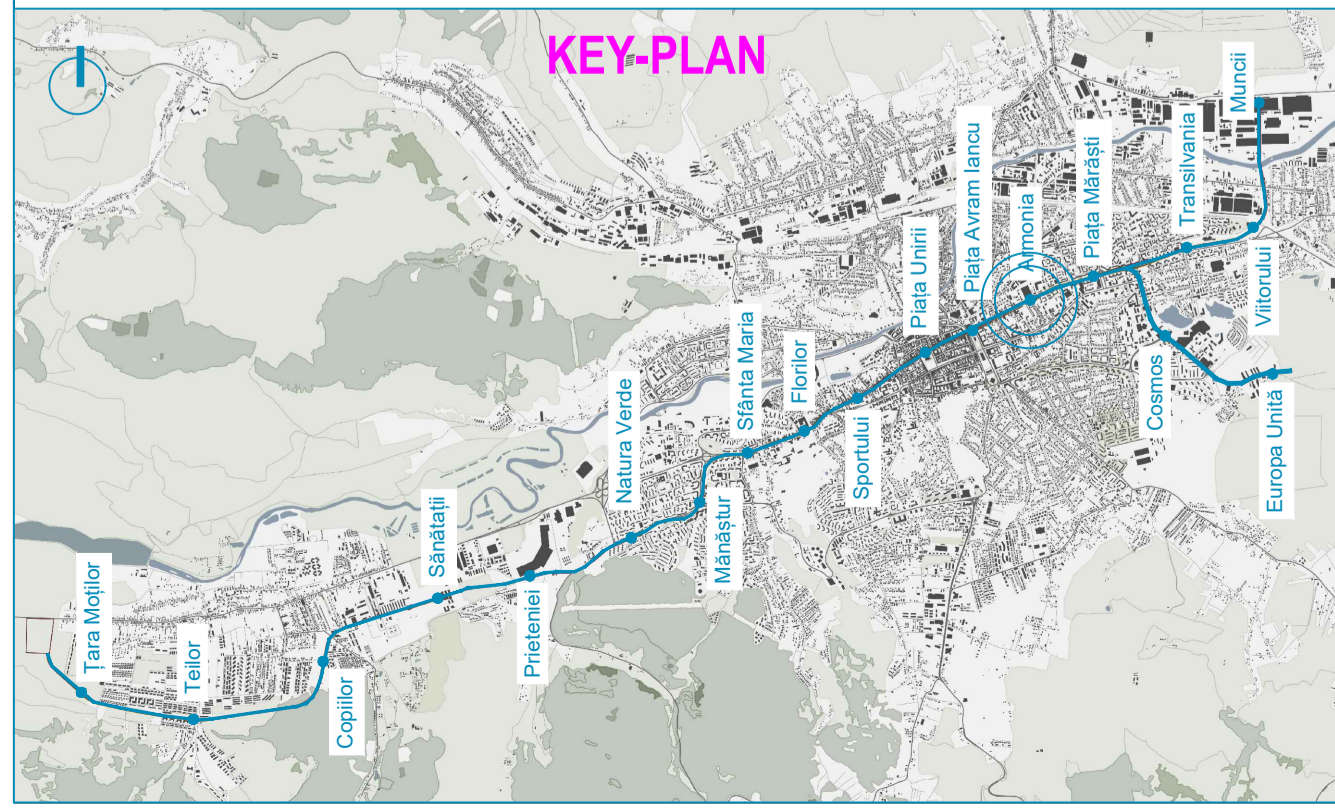
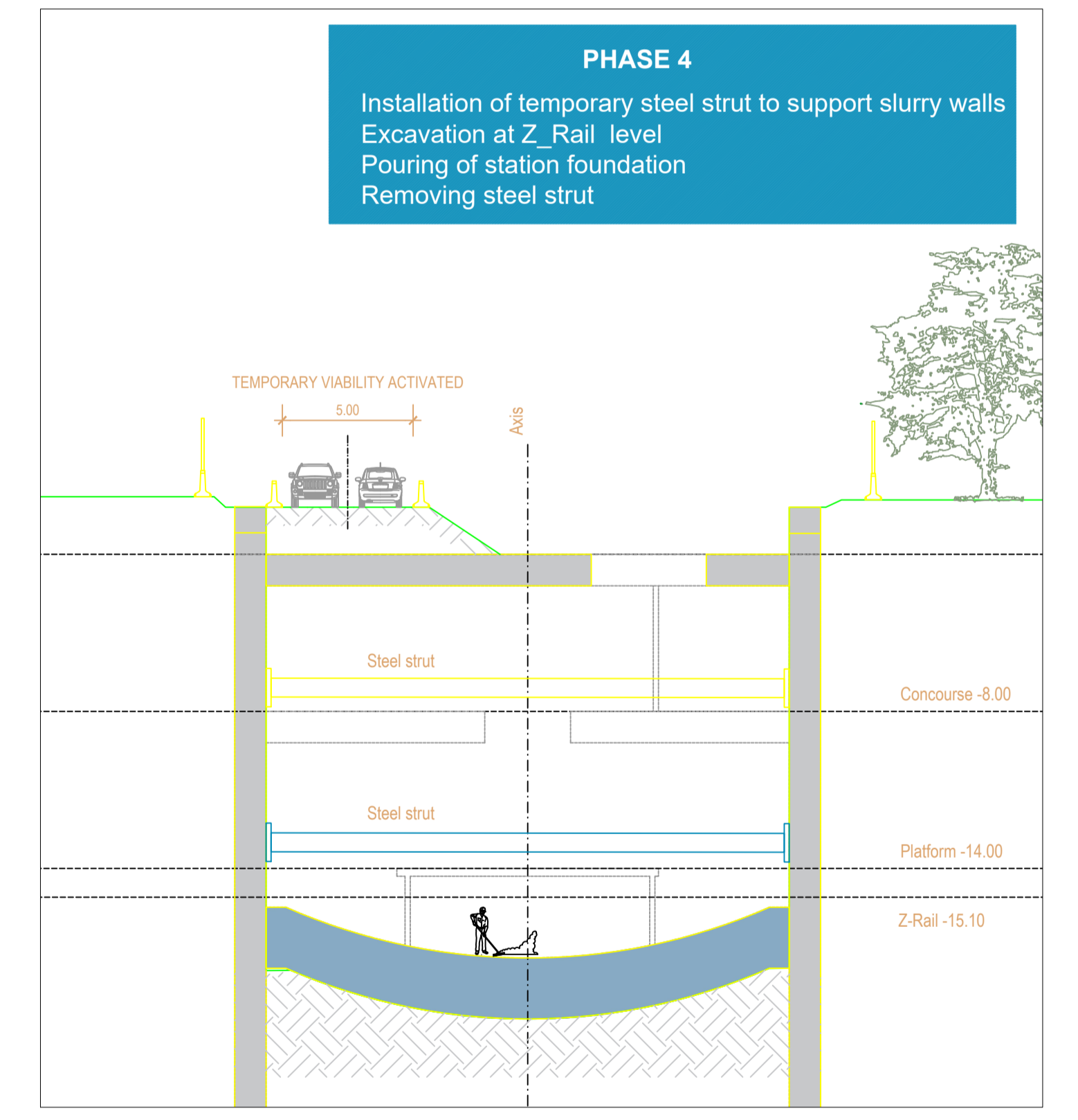
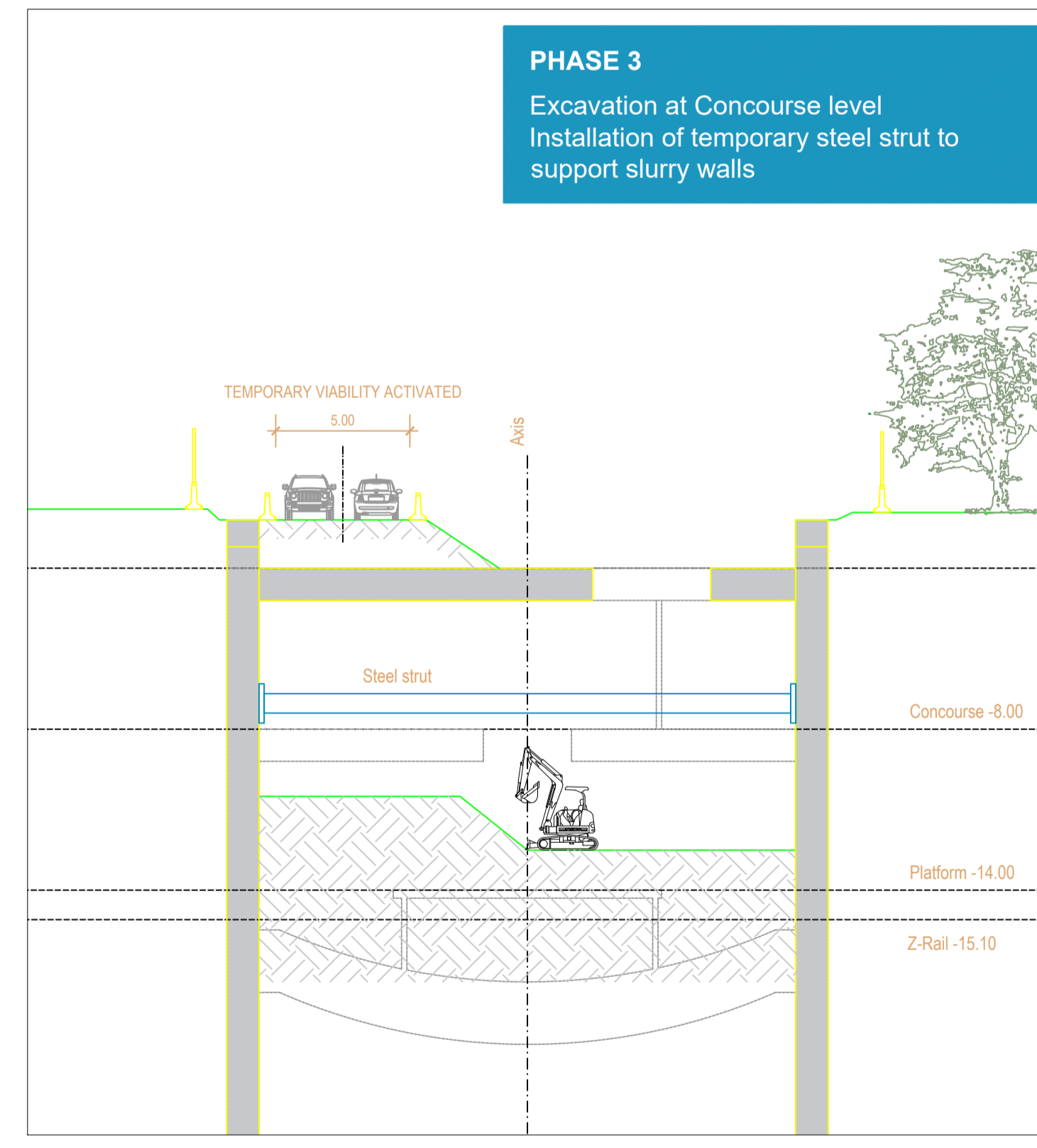
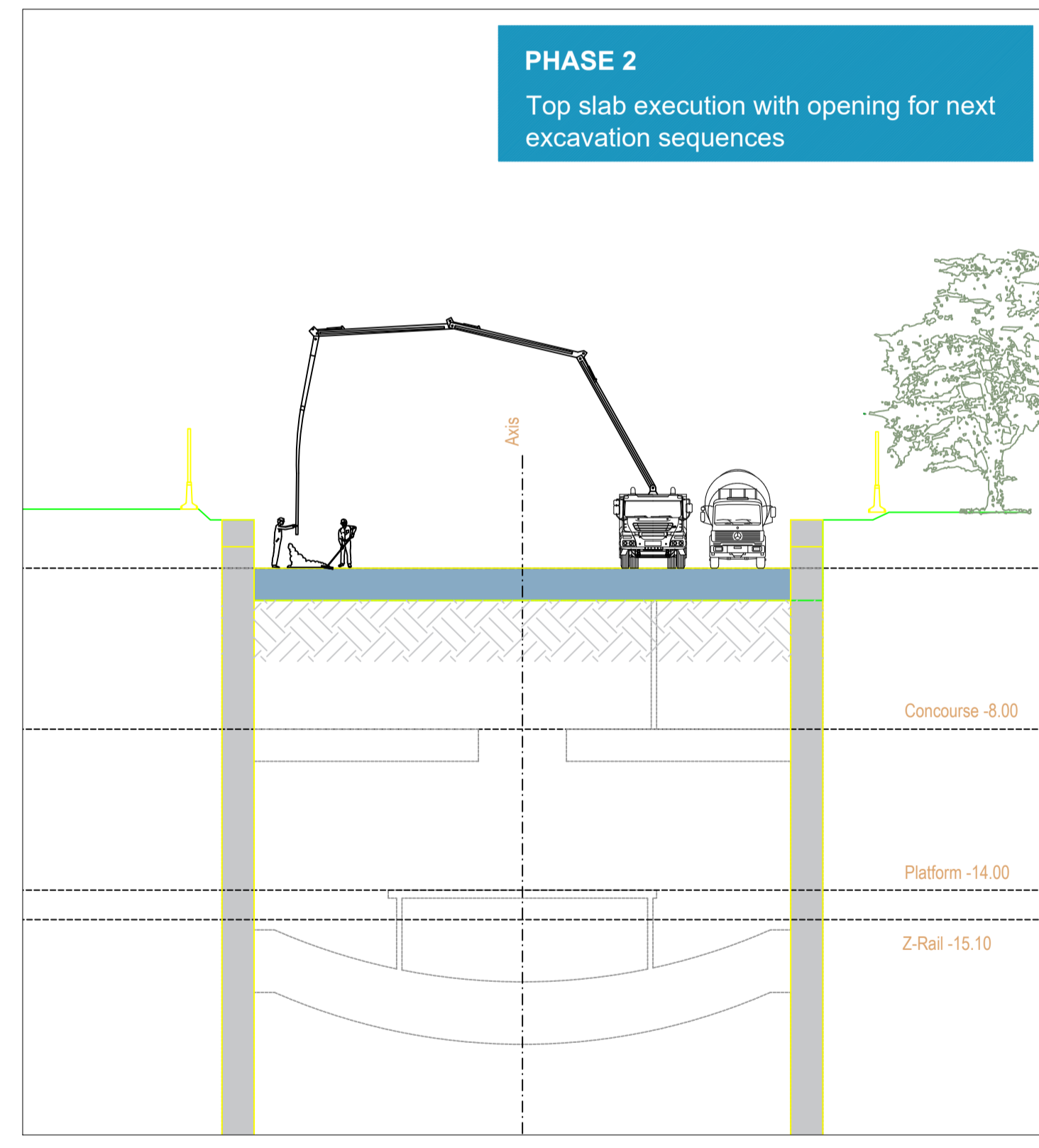
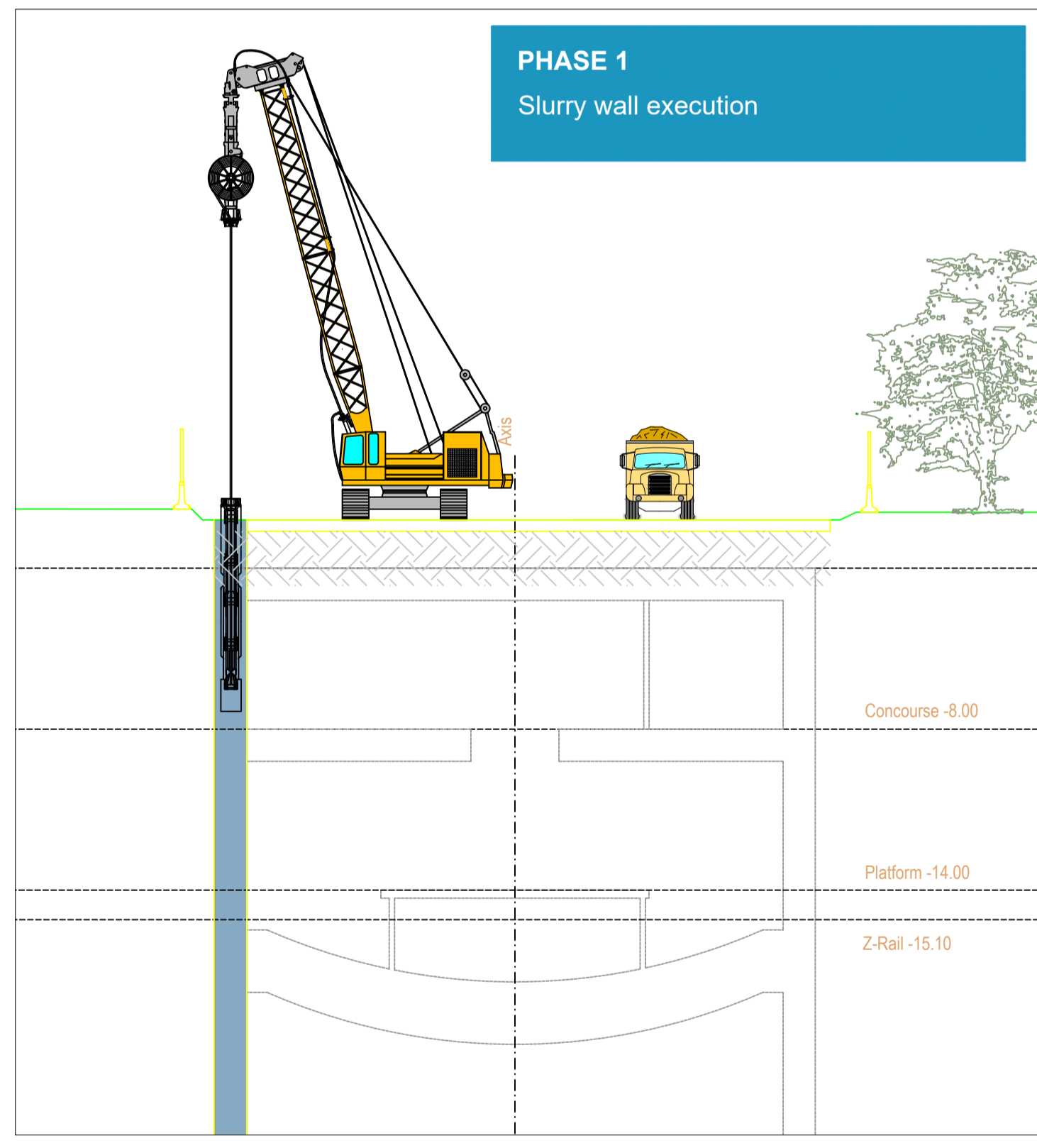
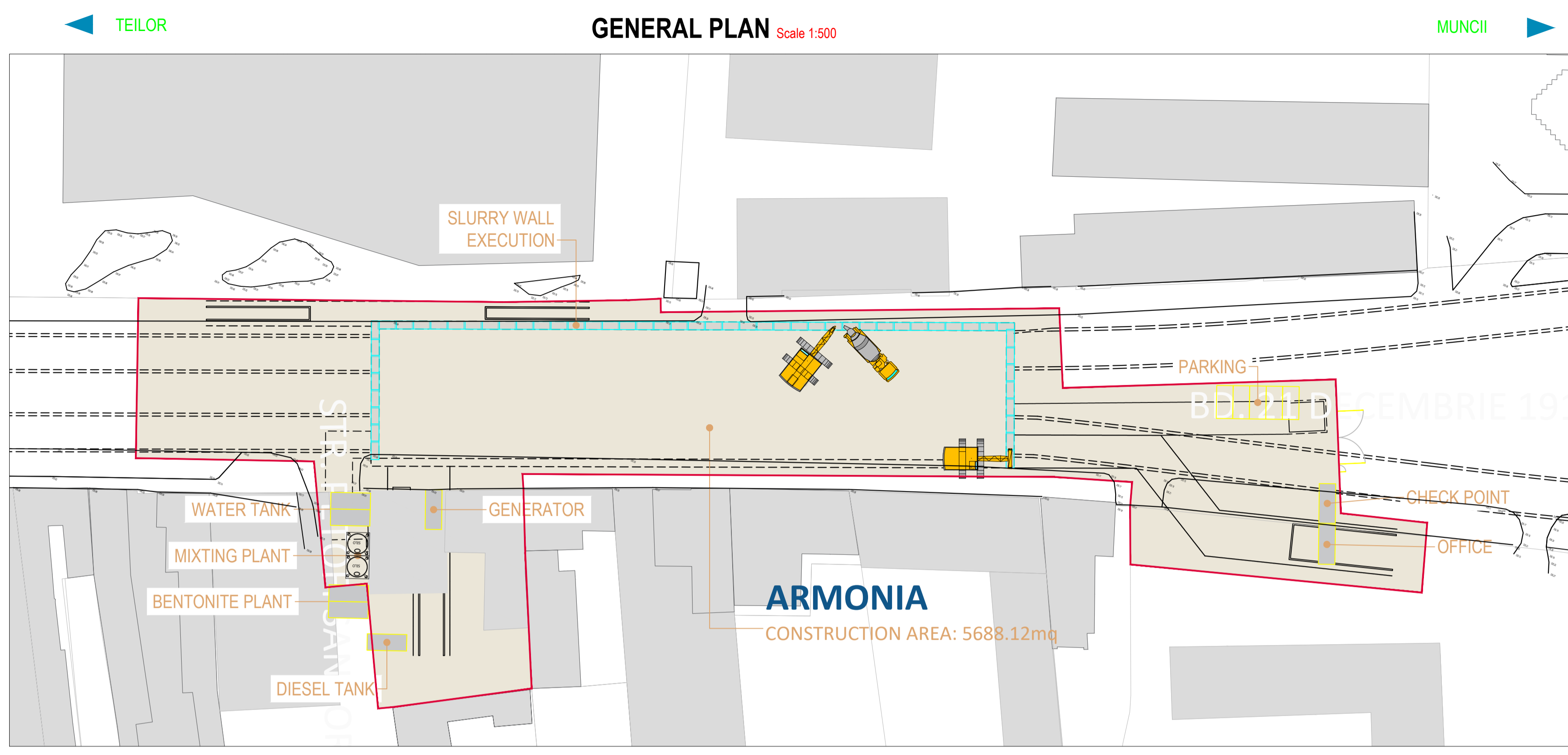

 BENEFICIAR MUNICIPIUL CLUJ-NAPOCA <small>Cluj-Napoca, Str. Mărilor nr. 3</small>		 PROIECTANT ASOCIEREA SWS ENGINEERING SPA - SYSTRA - METRANS ENGINEERING SRL <small>Prezentul document este proprietatea intelectuală a Asocierii. Reproducerea sau difuzarea acestuia este interzisă fără acordul scris al Asocierii.</small> PROIECTANT DE SPECIALITATE
DENUMIRE CONTRACT TREN METROPOLITAN GILĂU - FLOREȘTI - CLUJ-NAPOCA - BACIU - APAHIDA - JUCU - BONȚIDA ETAPA I A SISTEMULUI DE TRANSPORT METROPOLITAN RAPID CLUJ: MAGISTRALA I DE METROU SI TREN METROPOLITAN COMPONENTA 1. MAGISTRALA I DE METROU		
TITLU LIVRABIL: MEMORIU DE PREZENTARE PRIVIND EVALUAREA IMPACTULUI ASUPRA MEDIULUI (CONFORM ANEXA 5.E DIN CADRUL LEGII NR. 292/2018) ANEXA 6. PLANURI STRUCTURĂ	TITLU PLAN: TEHNOLOGIE DE EXECUTIE STATIA 13. ARMONIA ETAPA 1 PLAN DE REFERINTA: STEREO 70 SISTEM DE PROIECTIE: MN 1975 CONTRACT: 201010/15.04.2020 PROIECT: C201010/2020 COD PLAN: C201010/2020-A11M1-MPPM-A6-ST01.32	NUME: ing. N. TABARELLI SEMNATURA: [Signature] ISCARA: [Signature] DATA: APR. 2021 FAZA: SF/PTp
DESENAT: ing. G. TOSTI PROIECTAT: ing. I. OPREA	DATA: APR. 2021 FAZA: SF/PTp	CONTRACT: 201010/15.04.2020 PROIECT: C201010/2020 COD PLAN: C201010/2020-A11M1-MPPM-A6-ST01.32

This document is property of SWS Engineering. It is strictly confidential and its disclosure to any third party without written consent is prohibited.

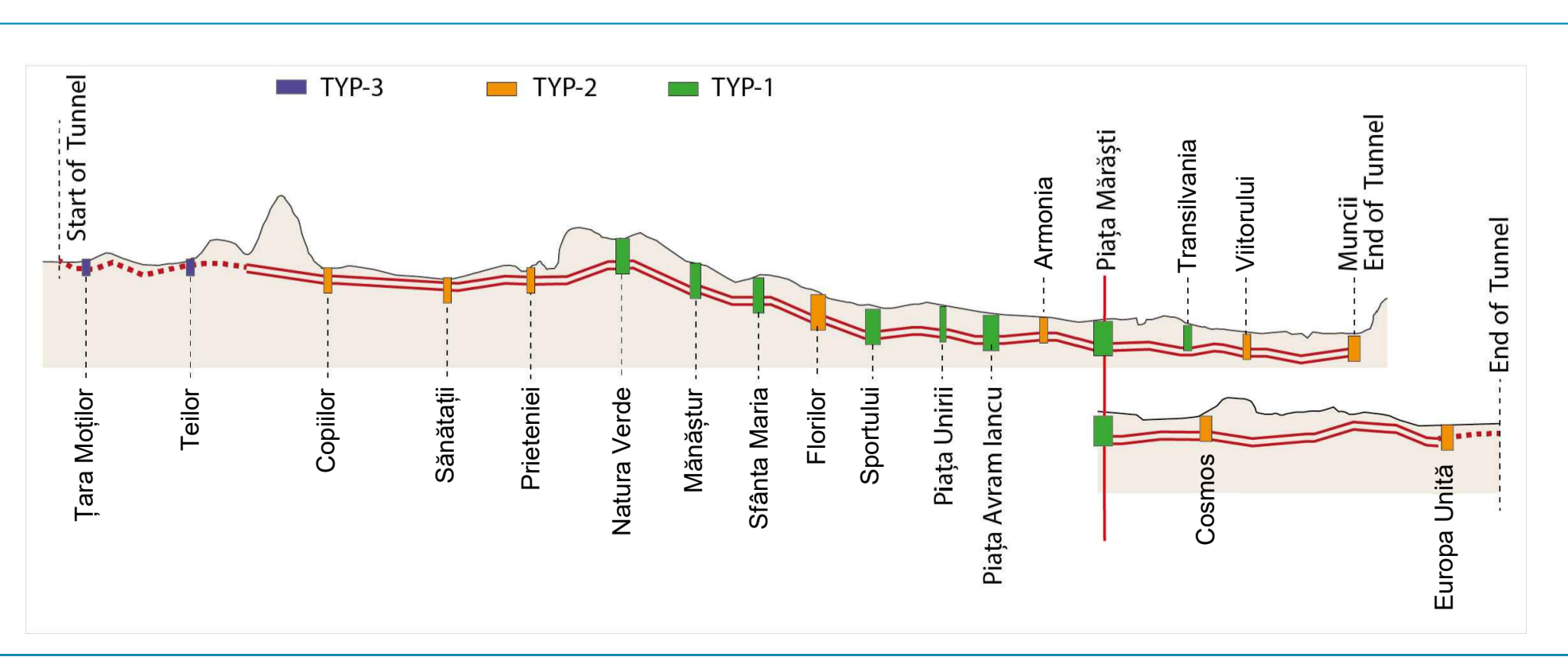
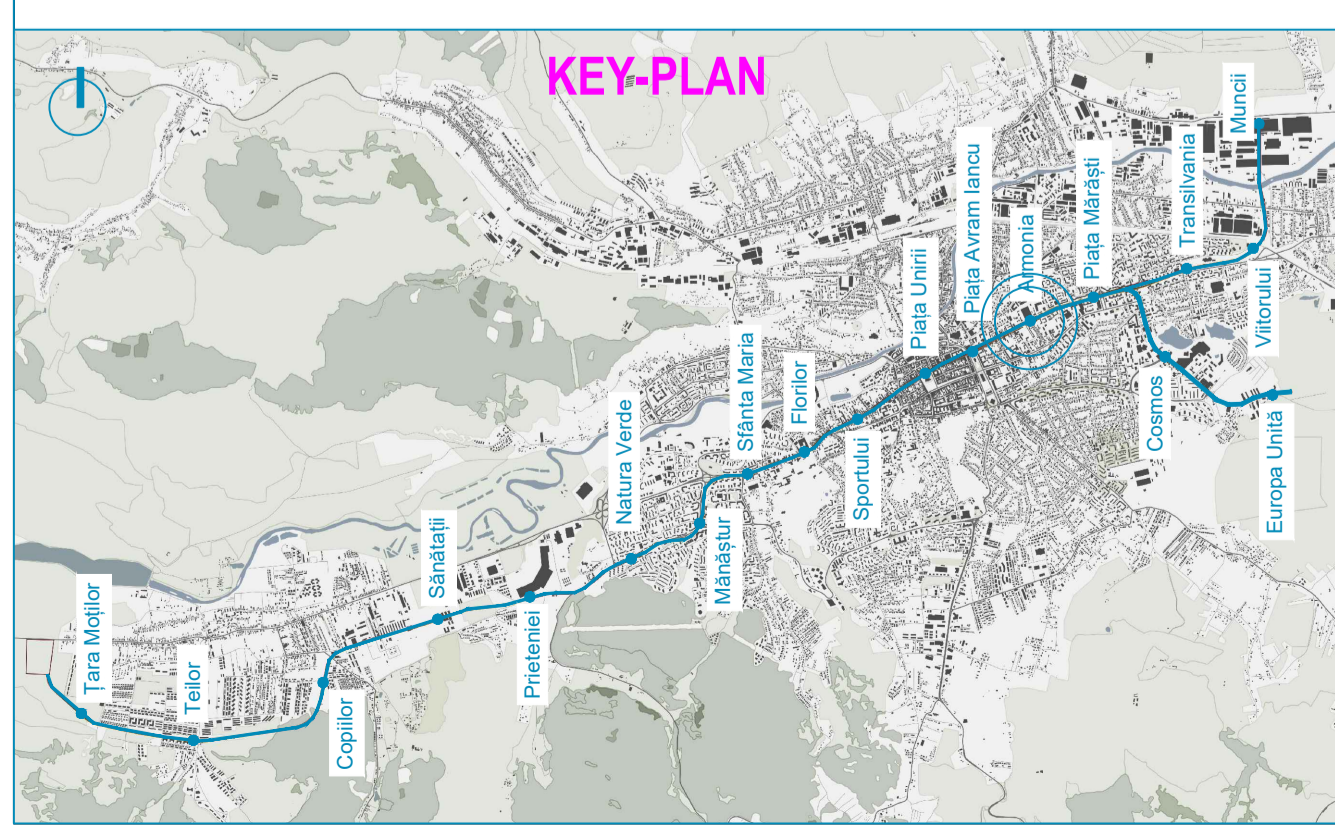
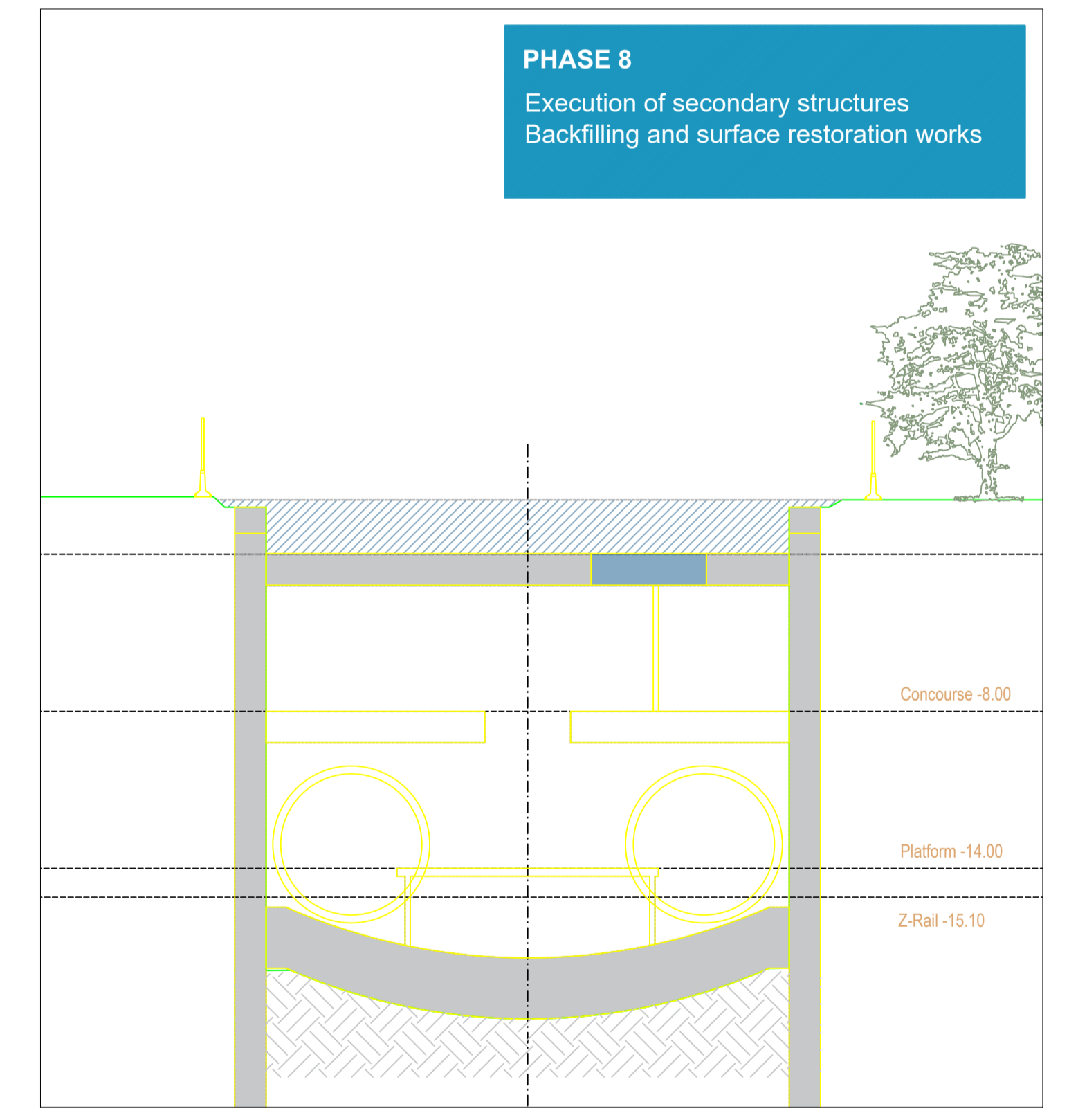
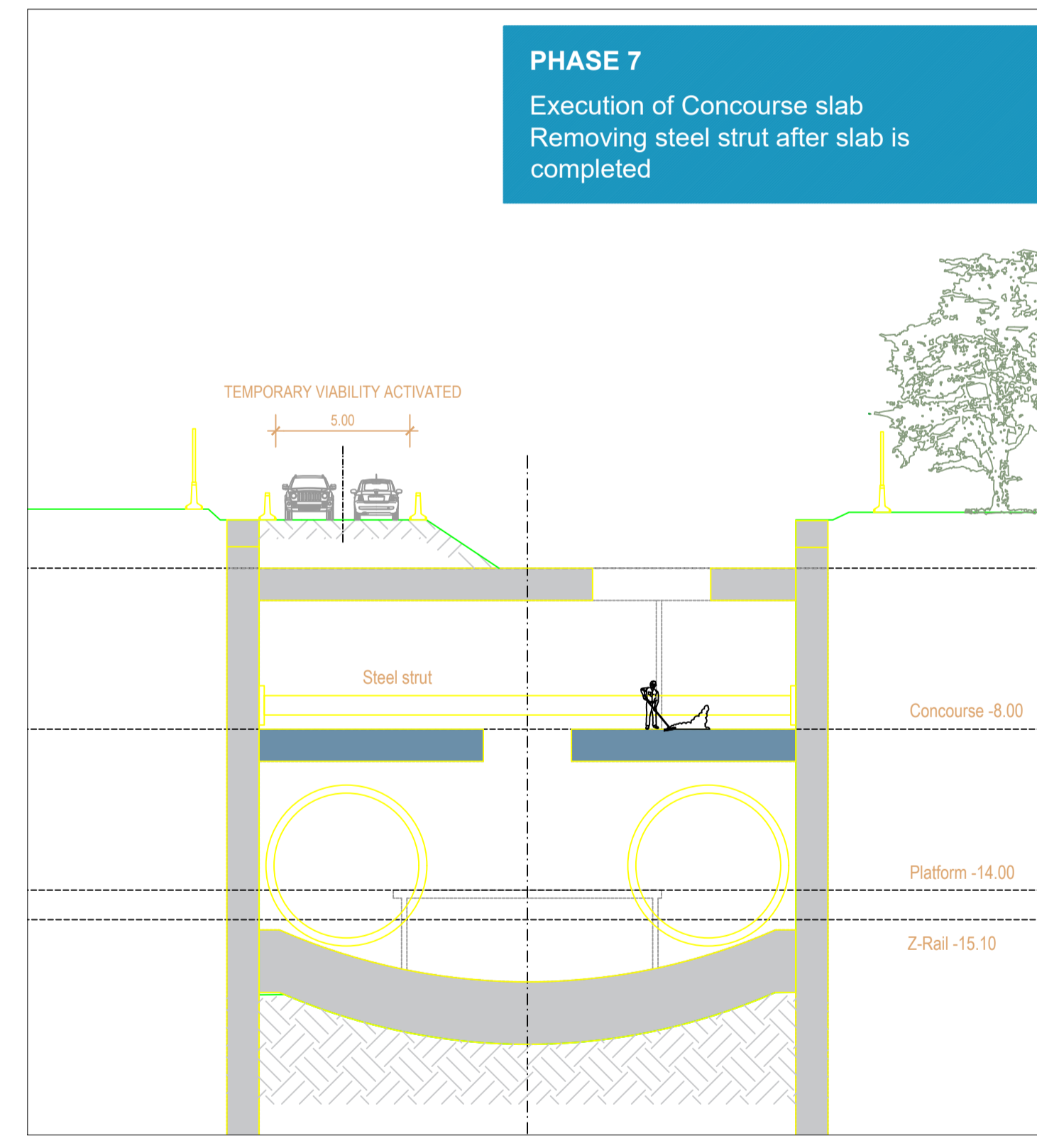
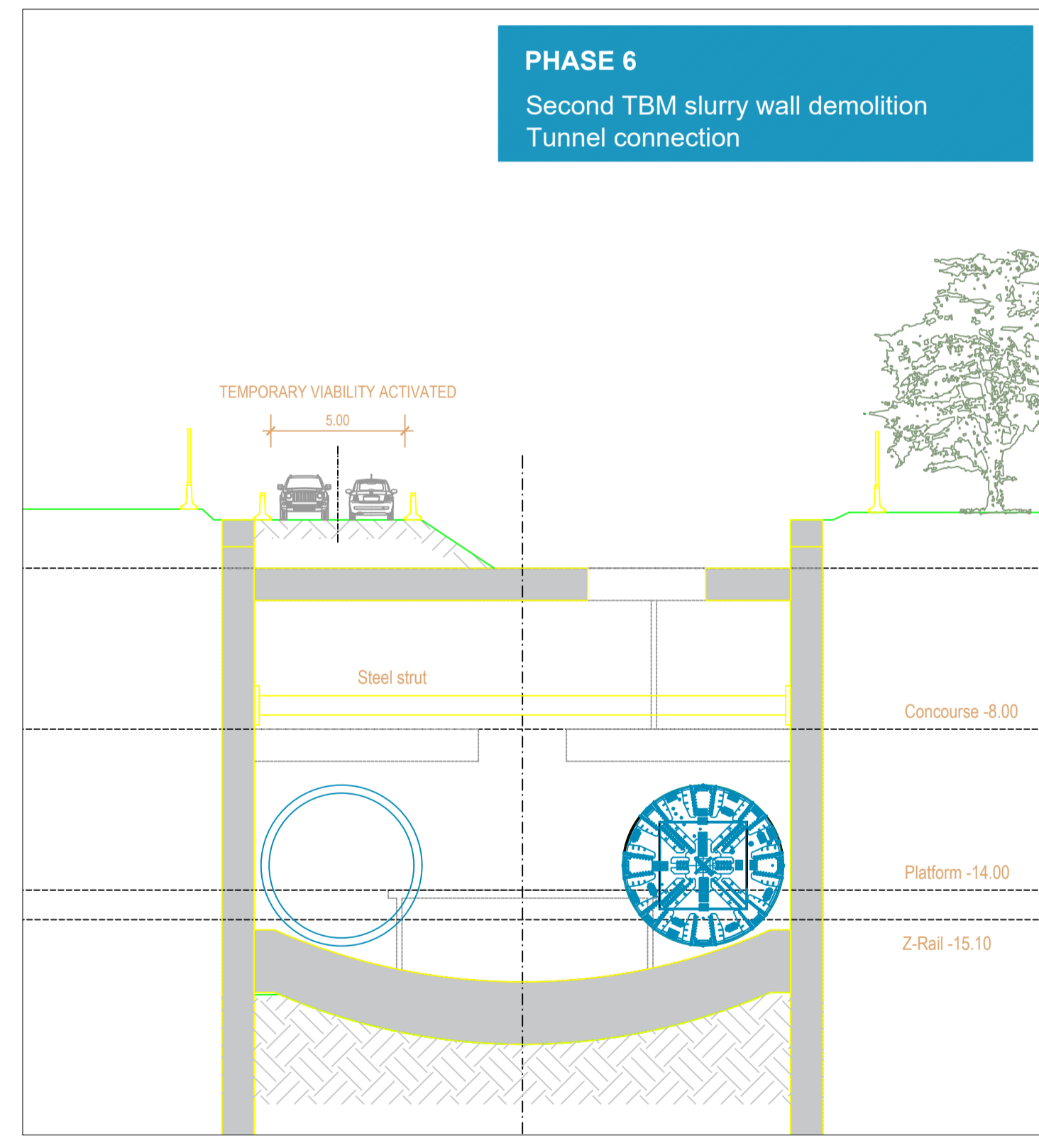
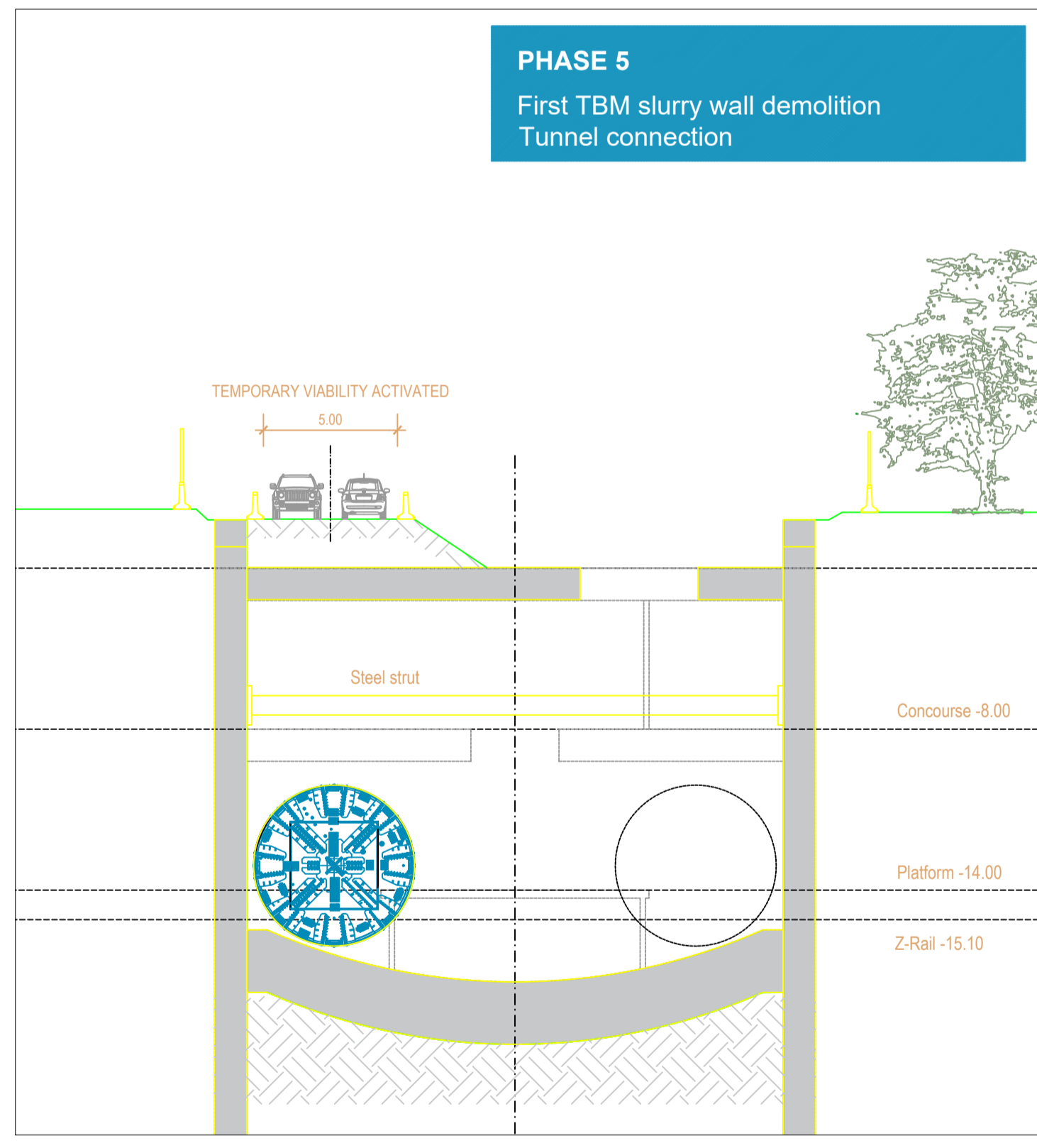
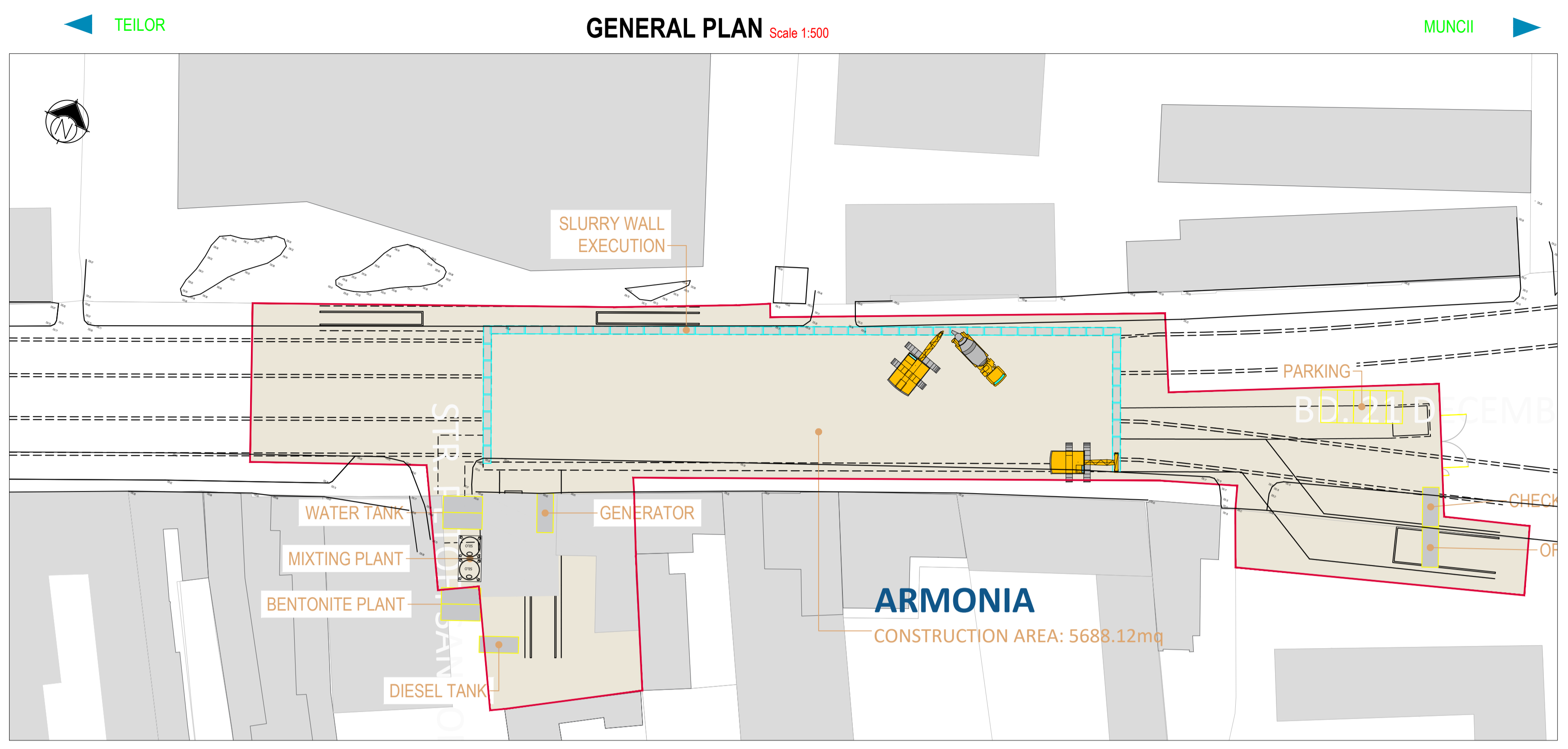

BENEFICIAR MUNICIPIUL CLUJ-NAPOCA Cluj-Napoca, Str. Mărilor nr. 3		
PROIECTANT ASOCIEREA SWS ENGINEERING SPA - SYSTRA - METRANS ENGINEERING SRL <small>Prezentul document este proprietatea intelectuală a Asocierii. Reproducerea sau difuzarea acestuia este interzisă fără acordul scris al Asocierii.</small>		PROIECTANT DE SPECIALITATE
DENUMIRE CONTRACT TREN METROPOLITAN GILĂU - FLOREȘTI - CLUJ-NAPOCA - BACIU - APAHIDA - JUCU - BONTIDA ETAPA I A SISTEMULUI DE TRANSPORT METROPOLITAN RAPID CLUJ: MAGISTRALA I DE METROU SI TREN METROPOLITAN COMPONENTA 1. MAGISTRALA I DE METROU		
TITLU LIVRABIL: MEMORIU DE PREZENTARE PRIVIND EVALUAREA IMPACTULUI ASUPRA MEDIULUI (CONFORM ANEXA 5.E DIN CADRUL LEGII NR. 292/2018) ANEXA 6. PLANURI STRUCTURALE	TITLU PLAN: TEHNOLOGIE DE EXECUTIE STATIA 13. ARMONIA ETAPA 2 PLAN DE REFERINTA: STEREO 70 SISTEM DE PROIECTIE: MN 1975 CONTRACT: 201010/15.04.2020 PROIECT: C201010/2020	DATA: APR. 2021 FAZA: SF/PTp COD PLAN: C201010/2020-A11M1-MPPM-A6-ST01.33
DESENAT: ing. N. TABARELLI PROIECTAT: ing. G. TOSTI SEF PROIECT: ing. I. OPREA	SEMNATURA: [Signature] ISCARA: [Stamp]	

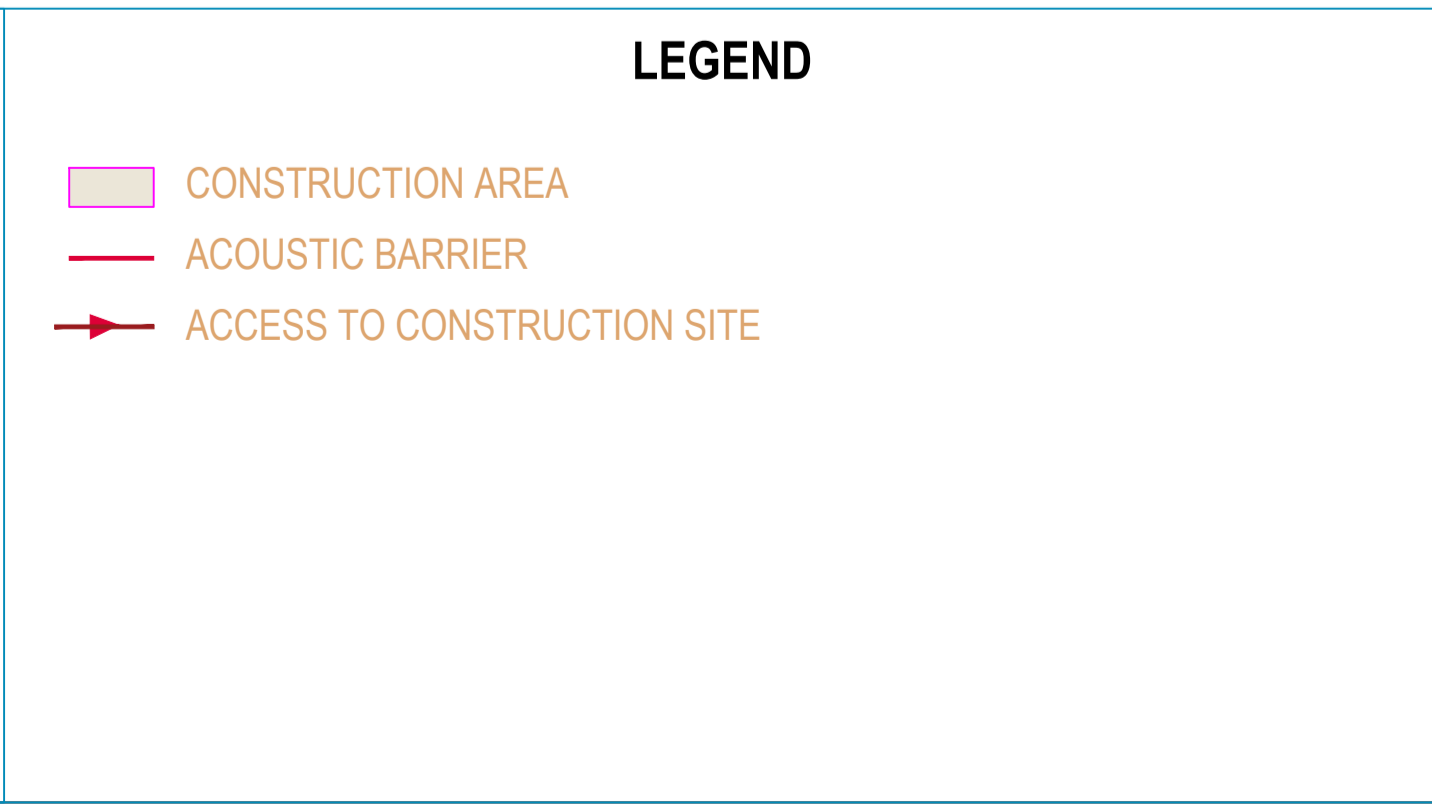
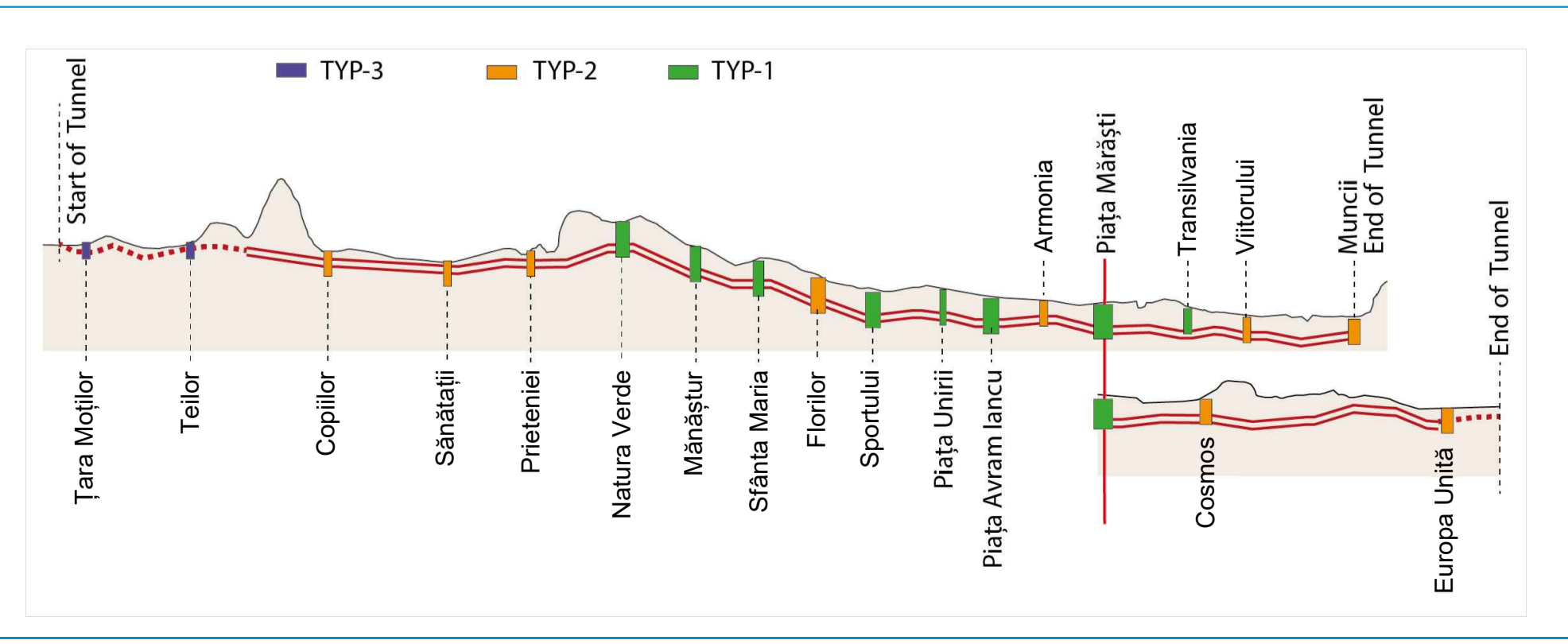
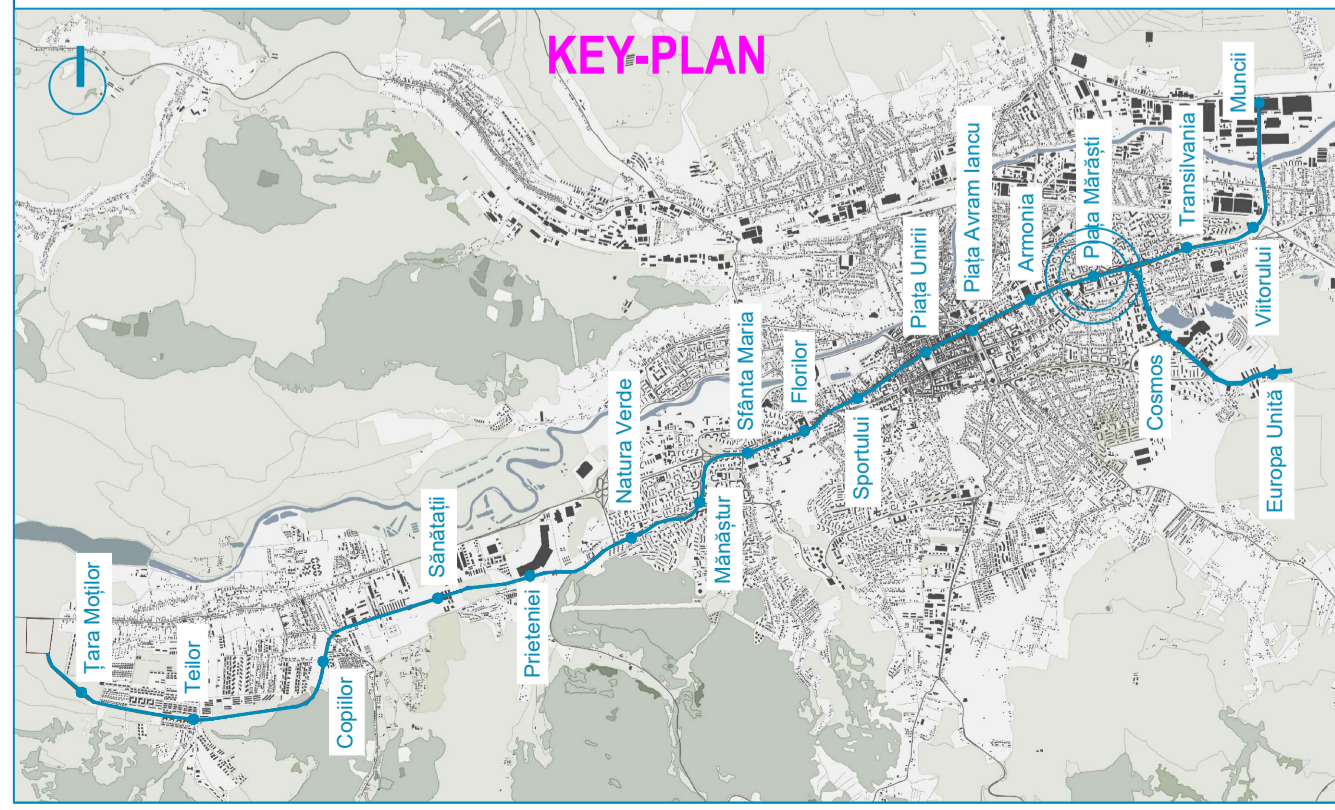
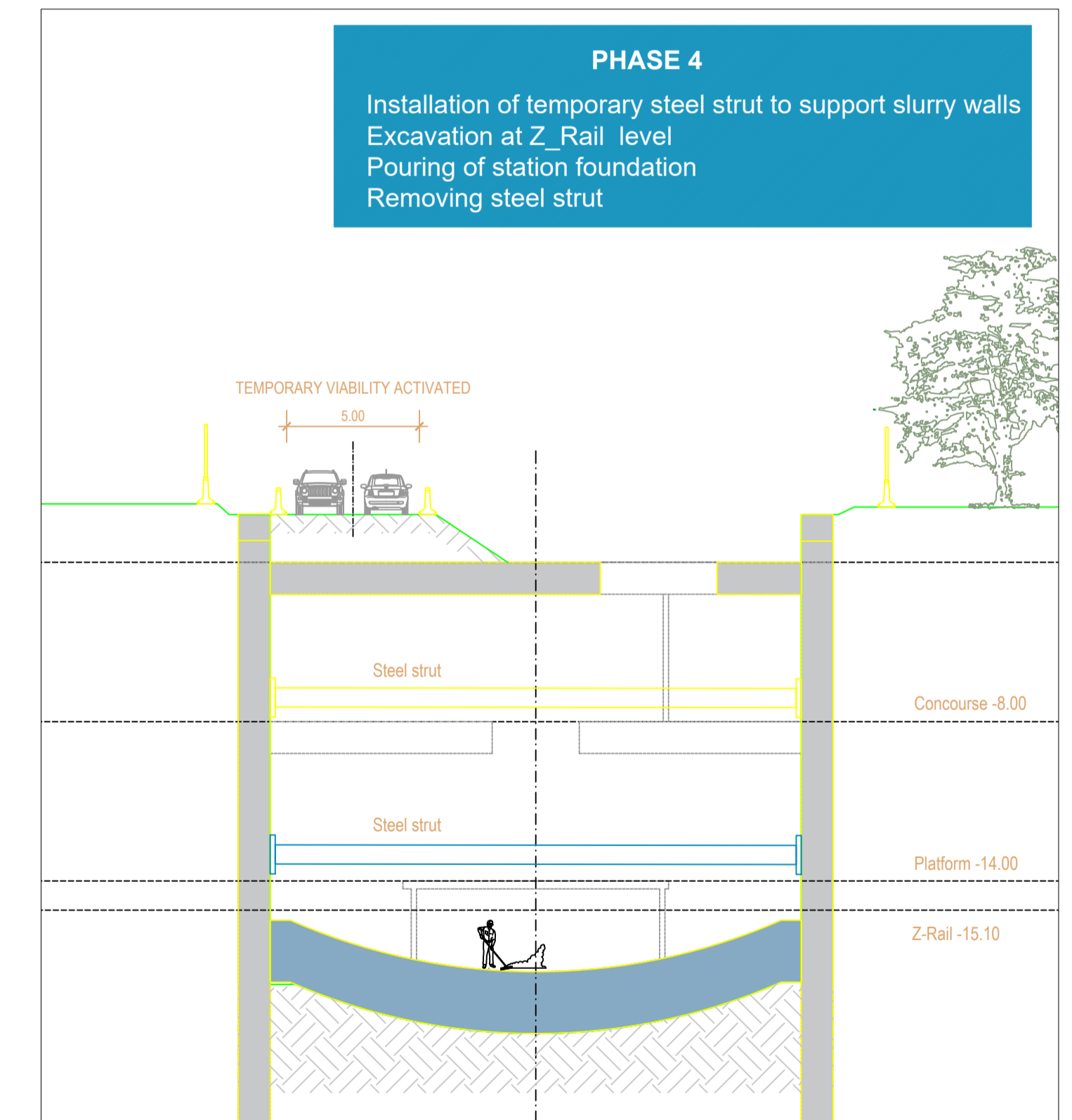
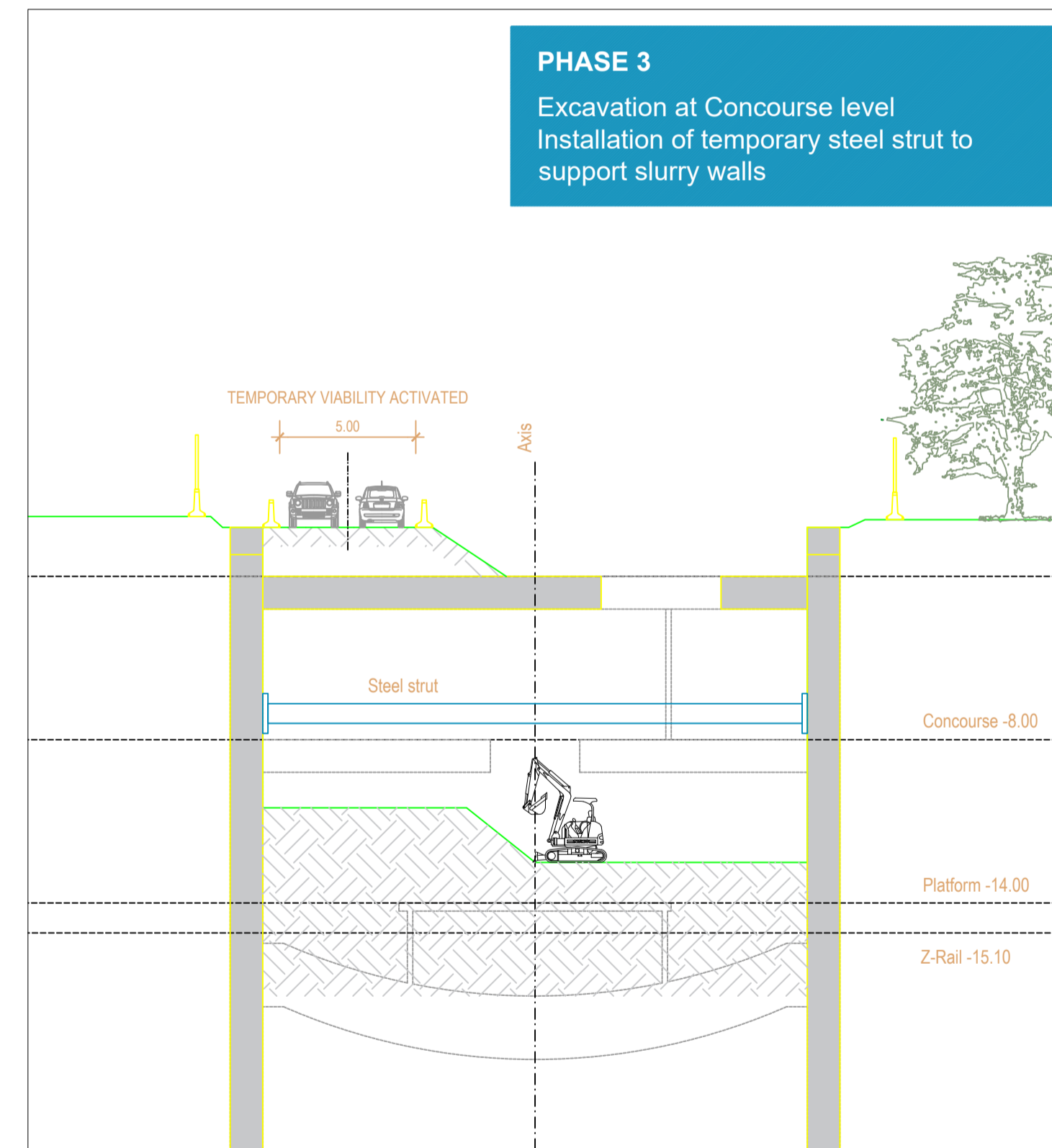
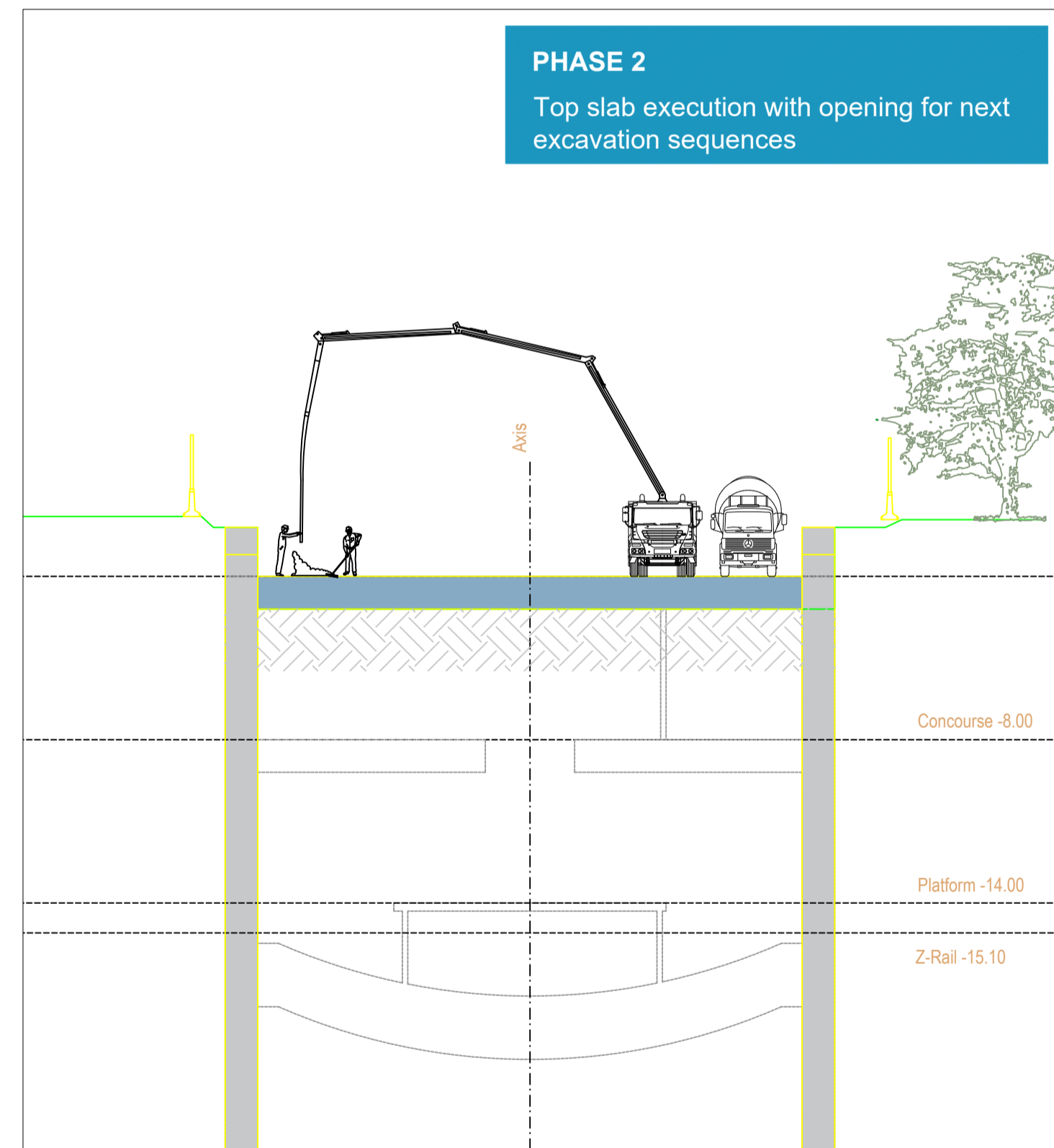
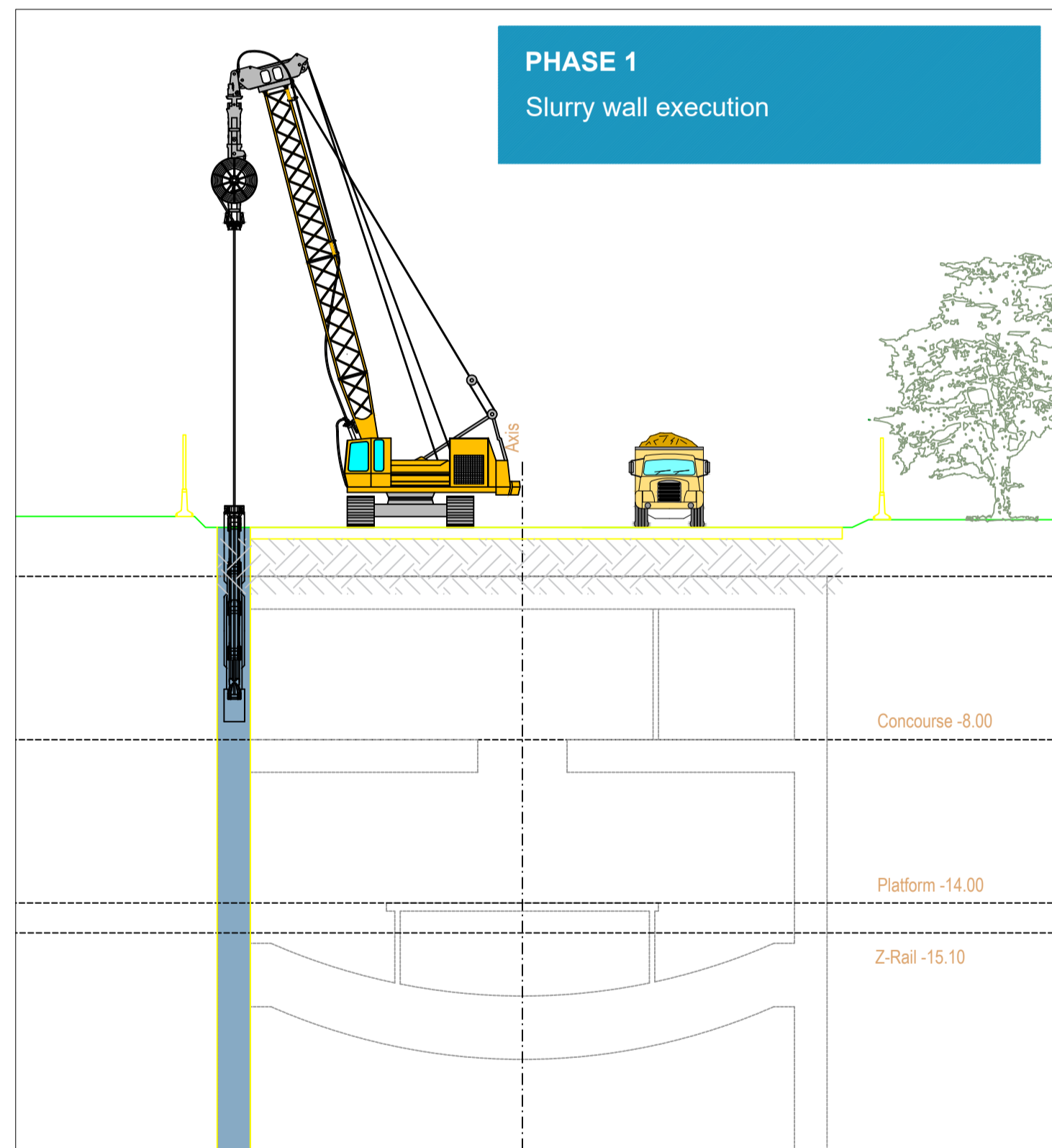
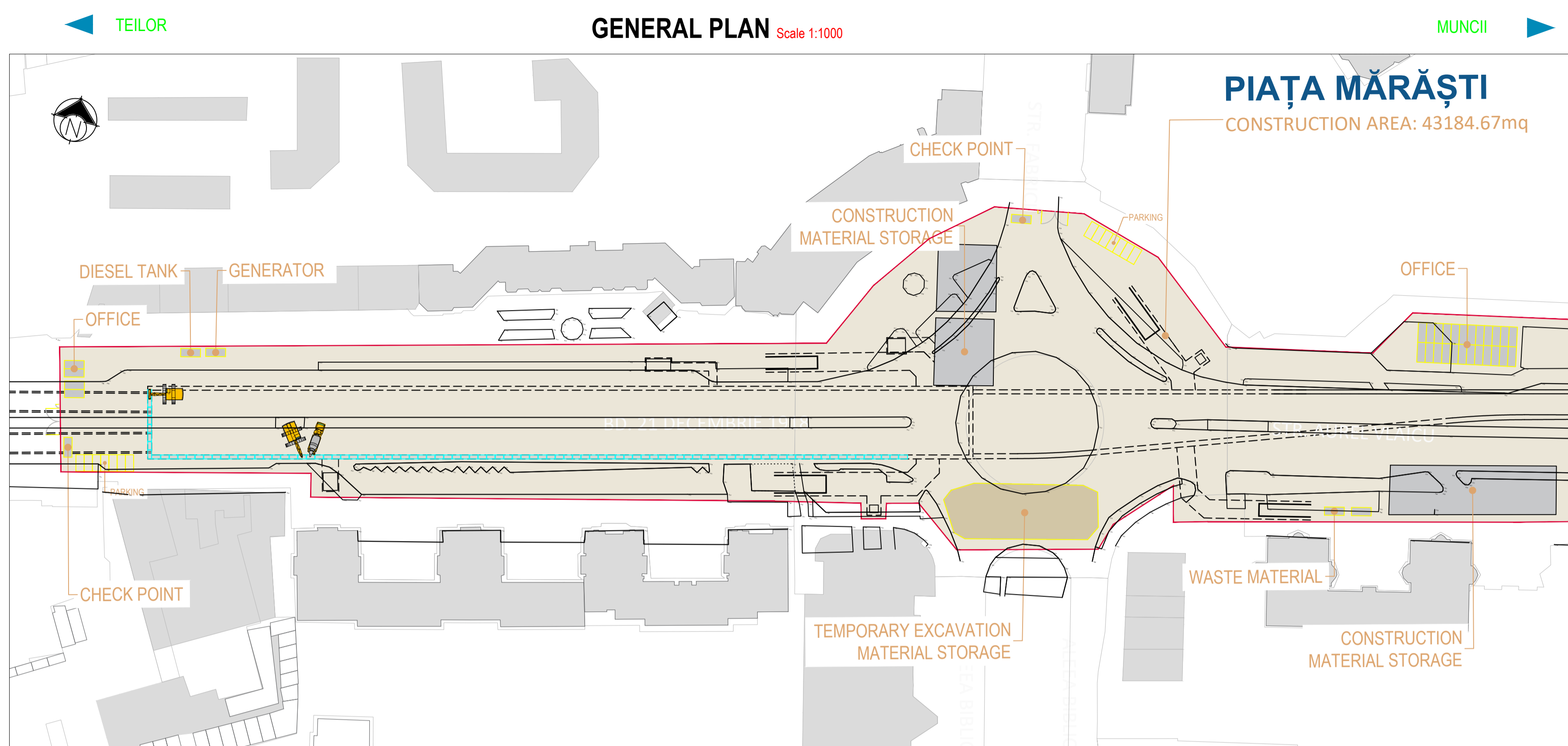

BENEFICIAR MUNICIPIUL CLUJ-NAPOCA Cluj-Napoca, Str. Mășilor nr. 3		Jaspens	
PROIECTANT SWS ENGINEERING SPA - SYSTRA - METRANS ENGINEERING SRL Prezentul document este proprietatea intelectuală a Asocierii. Reproducerea sau difuzarea acestuia este interzisă fără acordul scris al Asocierii.		PROIECTANT DE SPECIALITATE	
DENUMIRE CONTRACT TREN METROPOLITAN GILĂU - FLOREȘTI - CLUJ-NAPOCA - BACIU - APAHIDA - JUCU - BONȚIDA ETAPELA I A SISTEMULUI DE TRANSPORT METROPOLITAN RAPID CLUJ: MAGISTRALA I DE METROU ȘI TREN METROPOLITAN COMPONENTA 1. MAGISTRALA I DE METROU			
TITLU LIVRABIL: MEMORIU DE PREZENTARE PRIVIND EVALUAREA IMPACTULUI ASUPRA MEDIULUI (CONFORM ANEXA 5.E DIN CADRUL LEGII NR. 292/2018) ANEXA 6. PLANURI STRUCTURĂ		TITLU PLAN: TEHNOLOGIE DE EXECUȚIE STAȚIA 14. PIAȚA MĂRĂȘTI ETAPA 1 PLAN DE REFERINȚĂ: STEREO 70 SISTEM DE PROIECTIE: MN 1975 CONTRACT: 201010/15.04.2020 PROIECT: C201010/2020 SEMĂNĂTURĂ / ÎSCARA: - DATA: APR. 2021 FAZA: SF/PTp COD PLAN: C201010/2020-A11M1-MPPM-A6-ST01.34	
DESENAT ing. N. TABARELLI	PROIECTAT ing. G. TOSTI	DATA: APR. 2021	FAZA: SF/PTp
SEF PROIECT ing. I. OPREA			

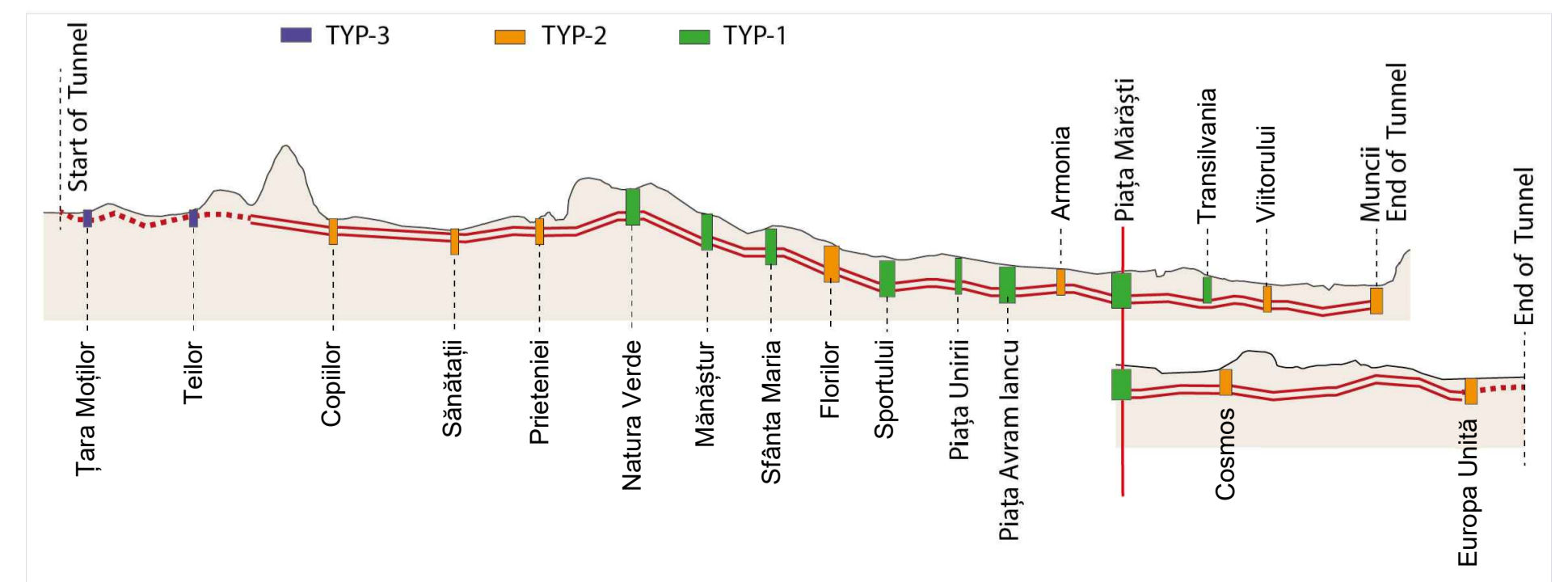
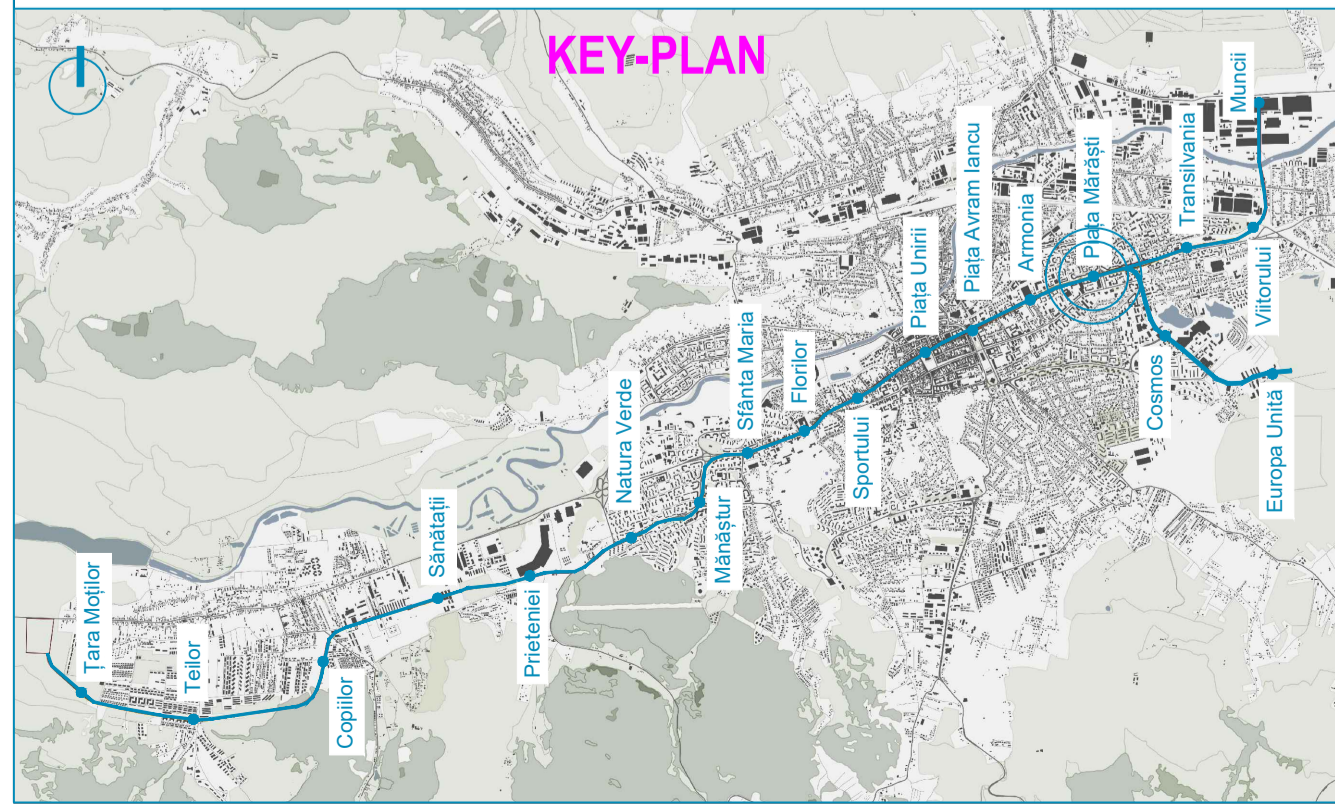
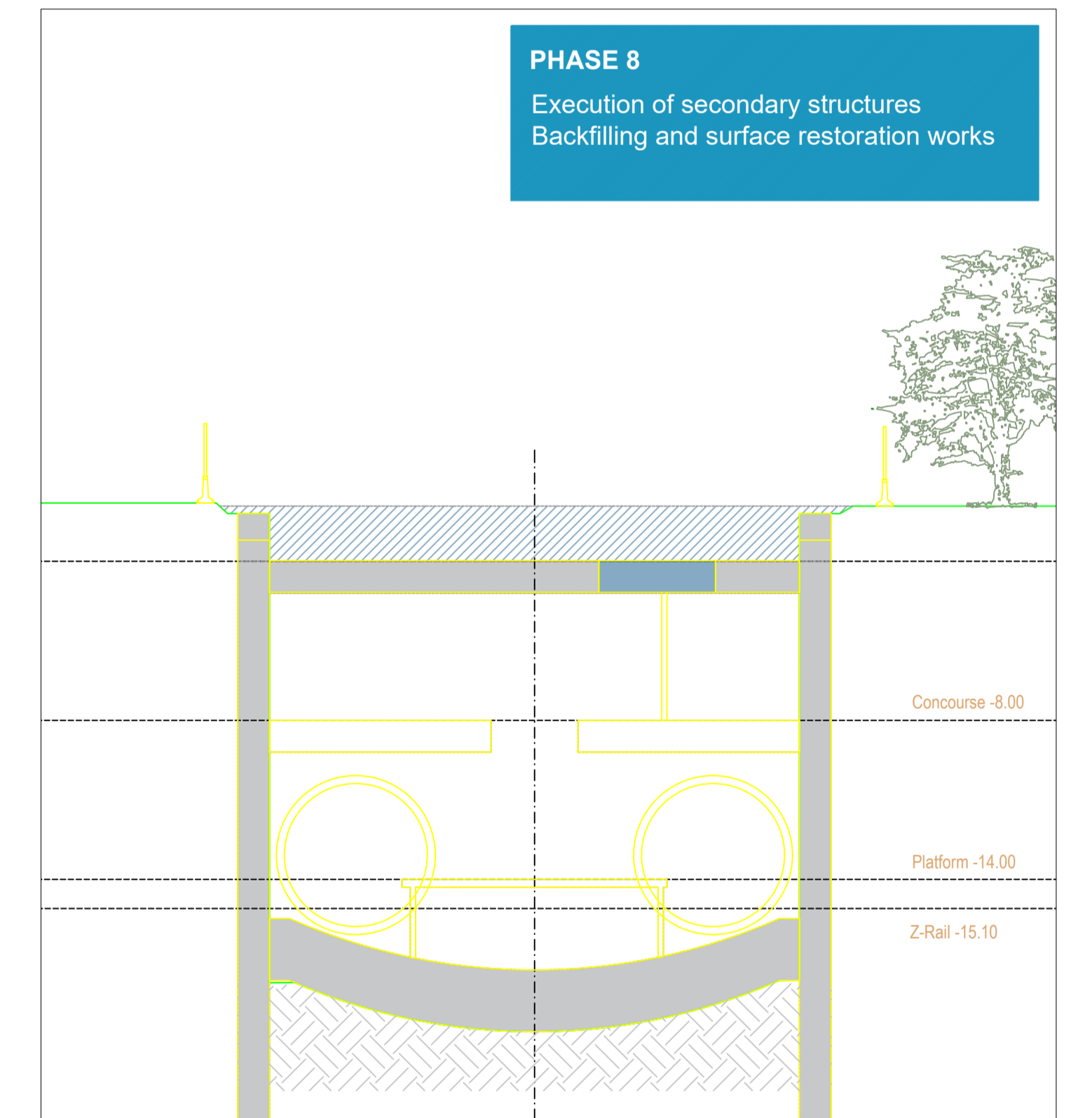
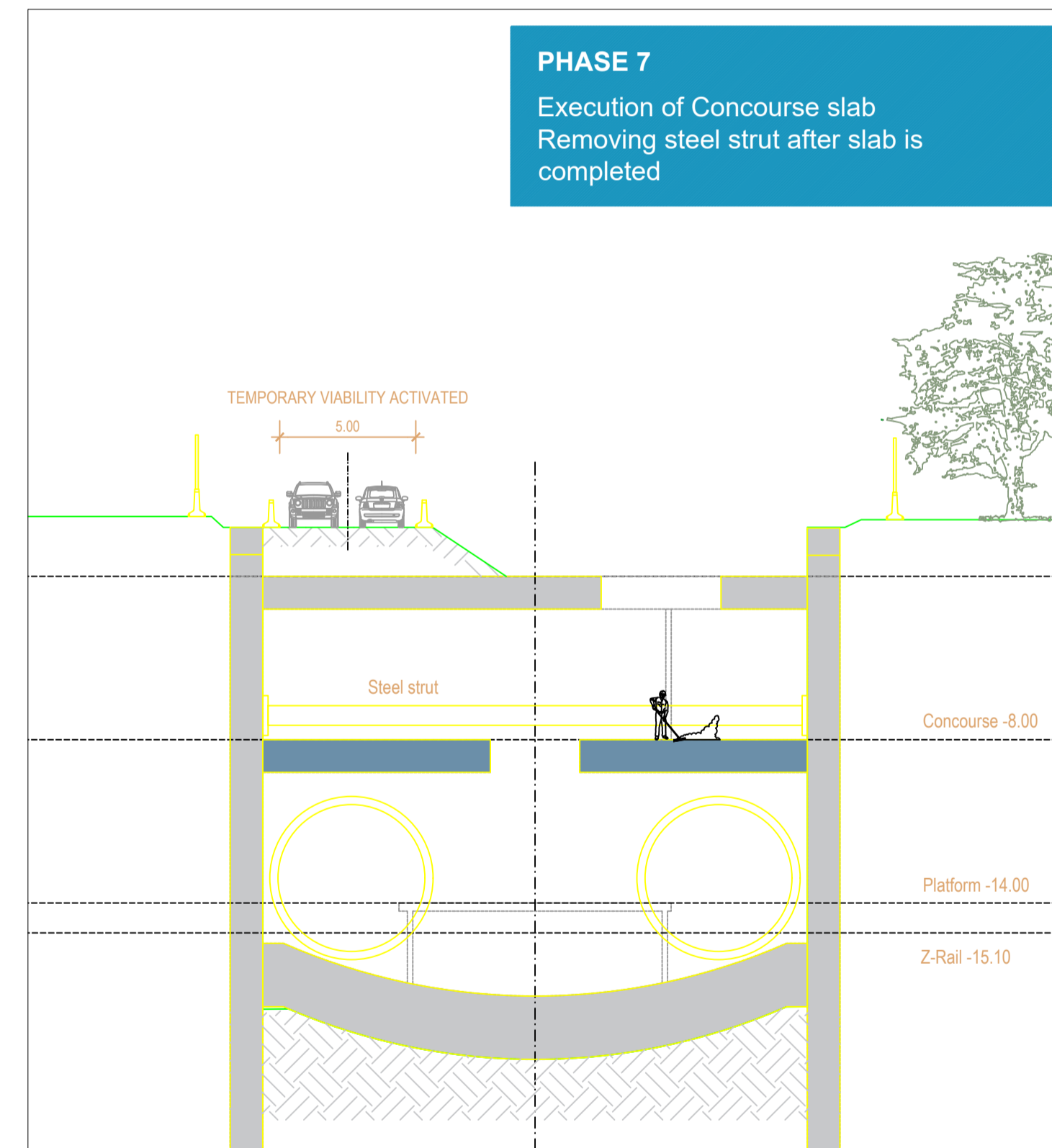
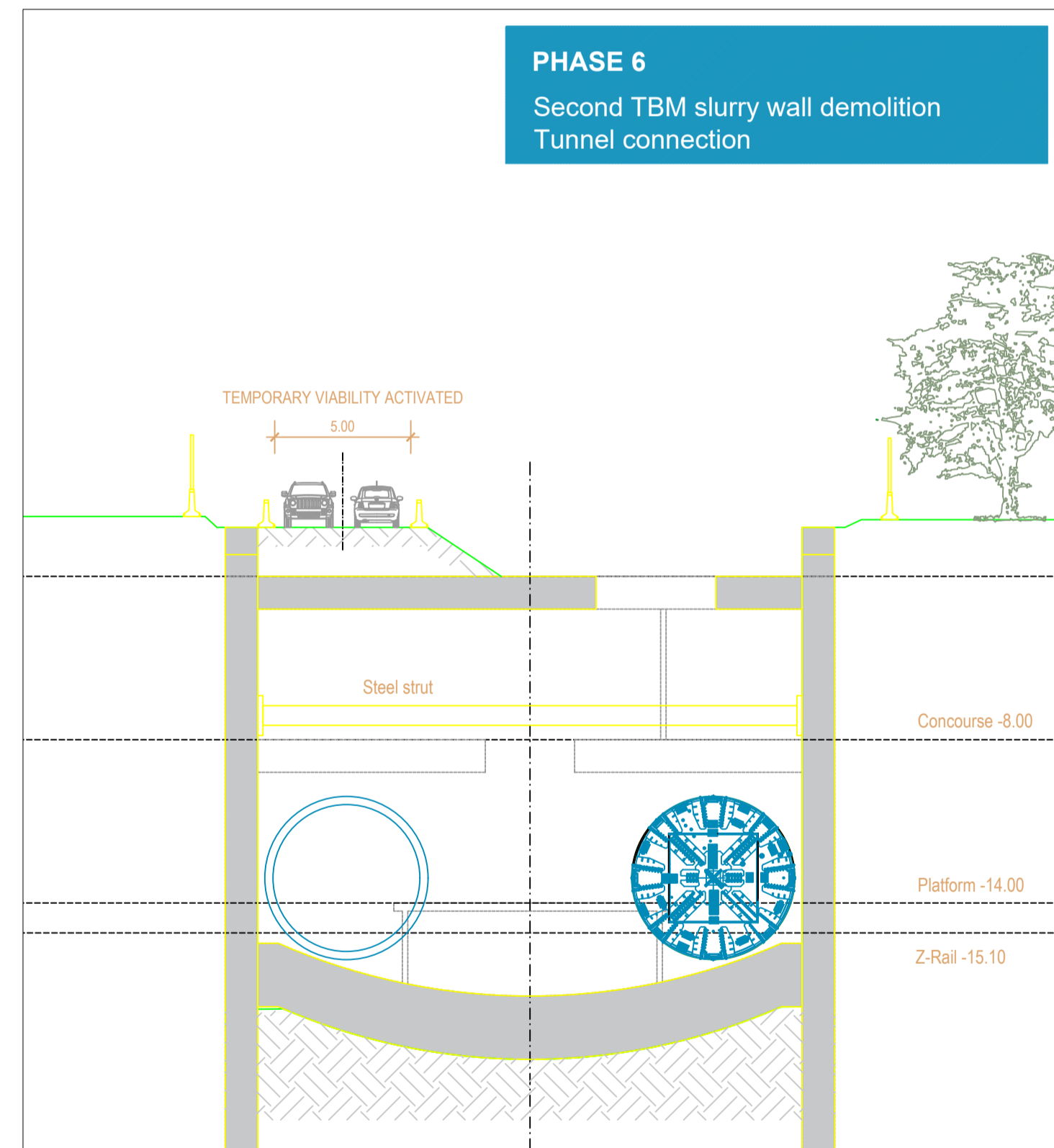
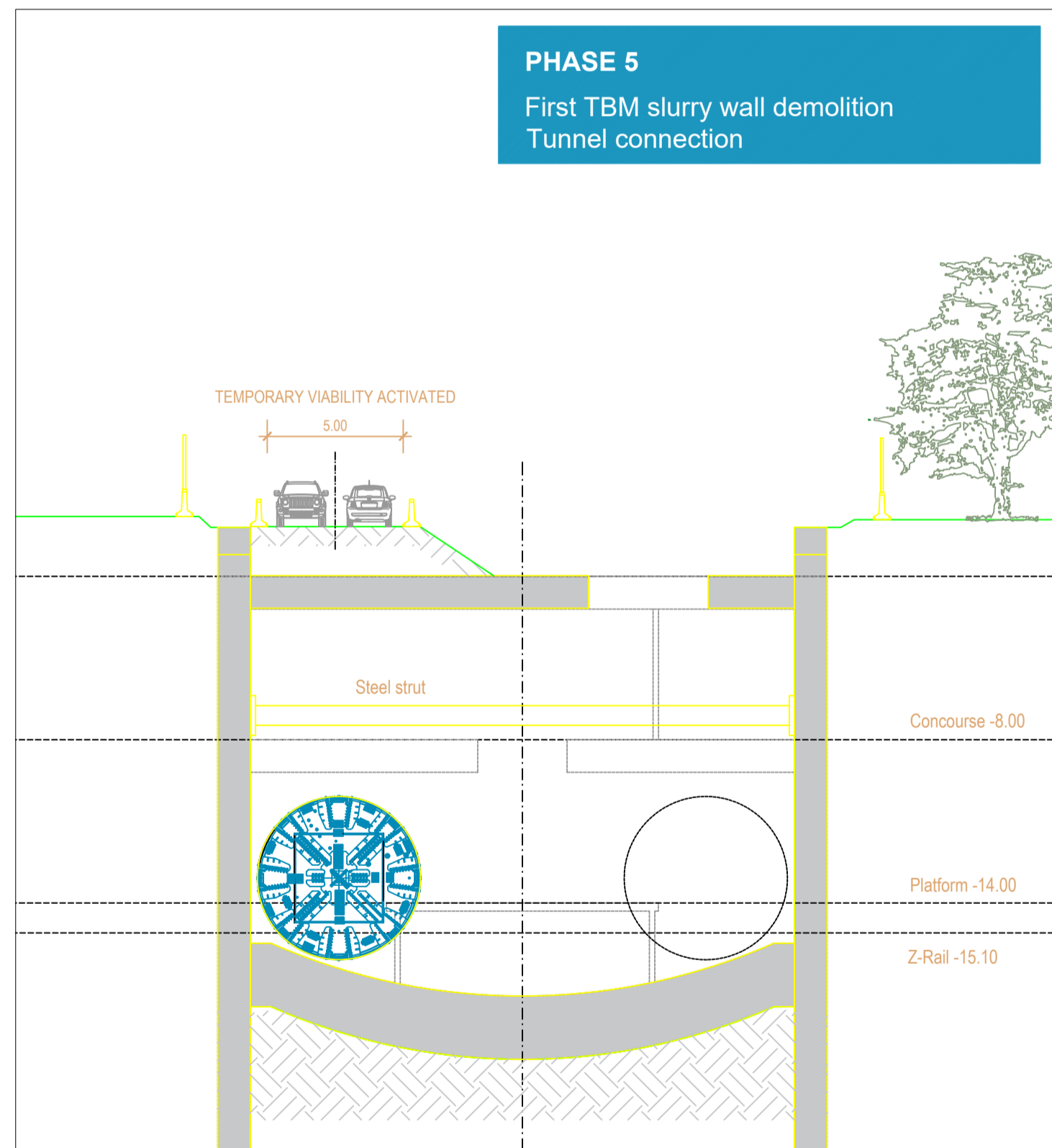
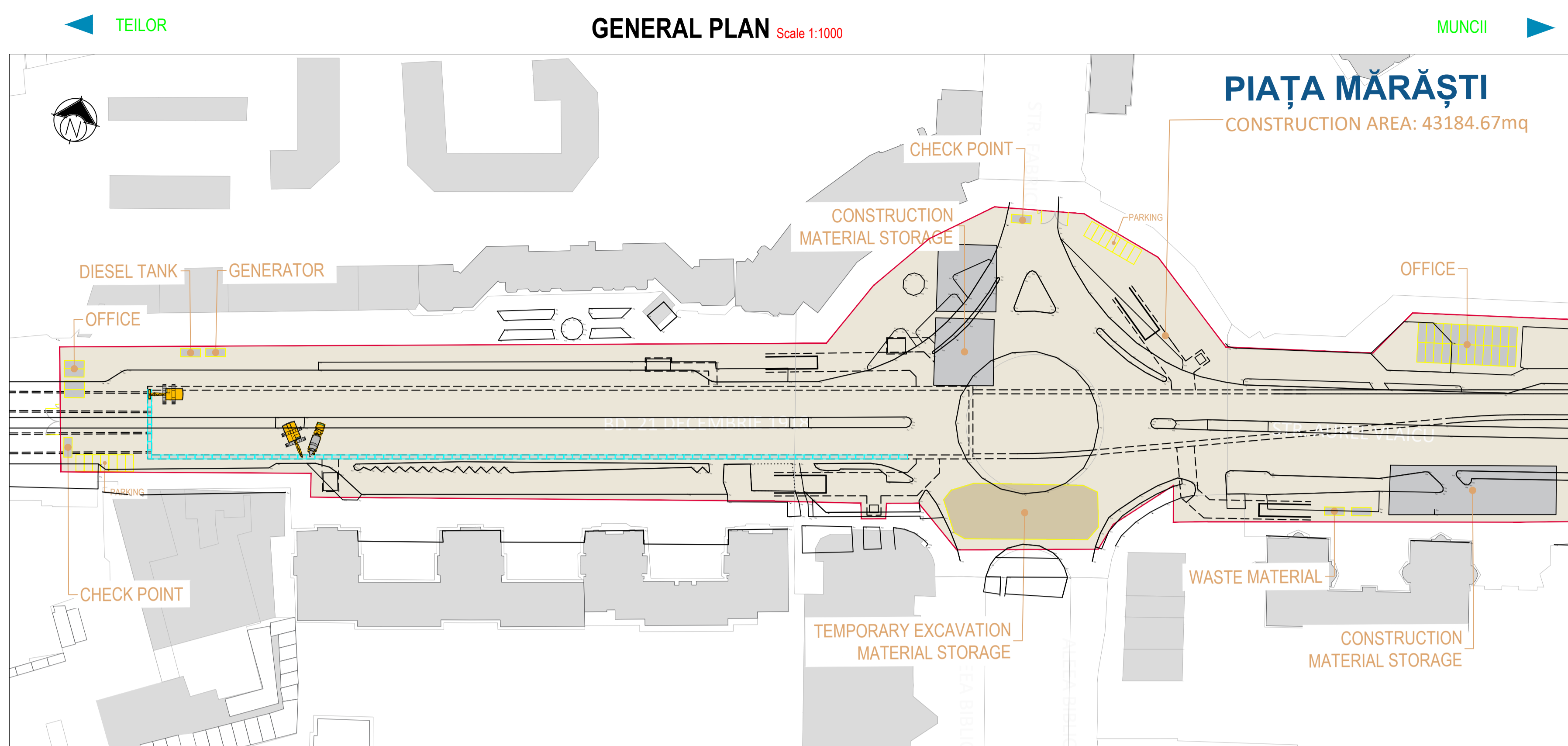

BENEFICIAR MUNICIPIUL CLUJ-NAPOCA Cluj-Napoca, Str. Măstilor nr. 3		
PROIECTANT ASOCIEREA SWS ENGINEERING SPA - SYSTRA - METRANS ENGINEERING SRL <small>Prezentul document este proprietatea intelectuală a Asocierii. Reproducerea sau difuzarea acestuia este interzisă fără acordul scris al Asocierii.</small>		PROIECTANT DE SPECIALITATE
DENUMIRE CONTRACT TREN METROPOLITAN GILĂU - FLOREȘTI - CLUJ-NAPOCA - BACIU - APAHIDA - JUCU - BONȚIDA ETAPA I A SISTEMULUI DE TRANSPORT METROPOLITAN RAPID CLUJ: MAGISTRALA I DE METROU SI TREN METROPOLITAN COMPONENTA 1. MAGISTRALA I DE METROU		
TITLU LIVRABIL: MEMORIU DE PREZENTARE PRIVIND EVALUAREA IMPACTULUI ASUPRA MEDIULUI (CONFORM ANEXA 5.E DIN CADRUL LEGII NR. 292/2018) ANEXA 6. PLANURI STRUCTURĂ	TITLU PLAN: TEHNOLOGIE DE EXECUȚIE STAȚIA 14. PIAȚA MĂRĂȘTI ETAPA 2 PLAN DE REFERINȚĂ: STEREO 70 SISTEM DE PROIECTIE: MN 1975 CONTRACT: 201010/15.04.2020 PROIECT: C201010/2020 COD PLAN: C201010/2020-A11M1-MPPM-A6-ST01.35	NUME: ing. N. TABARELLI SEMNĂTURĂ: [Signature] ÎSCARA: - DATA: APR. 2021 FAZA: SF/PTp
DESENAT: ing. G. TOSTI PROIECTAT: ing. I. OPREA SEF PROIECT:	DATA: APR. 2021 FAZA: SF/PTp	CONTRACT: 201010/15.04.2020 PROIECT: C201010/2020 COD PLAN: C201010/2020-A11M1-MPPM-A6-ST01.35

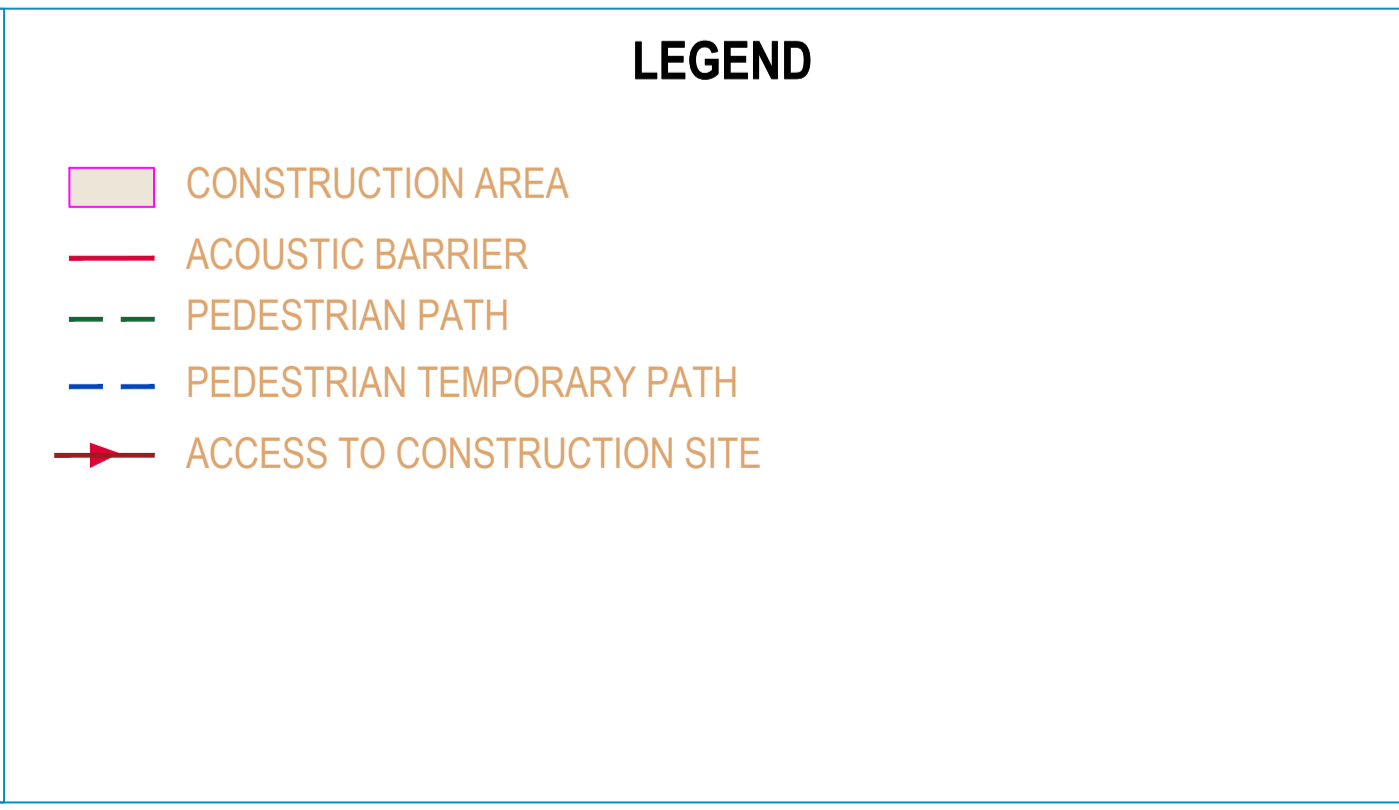
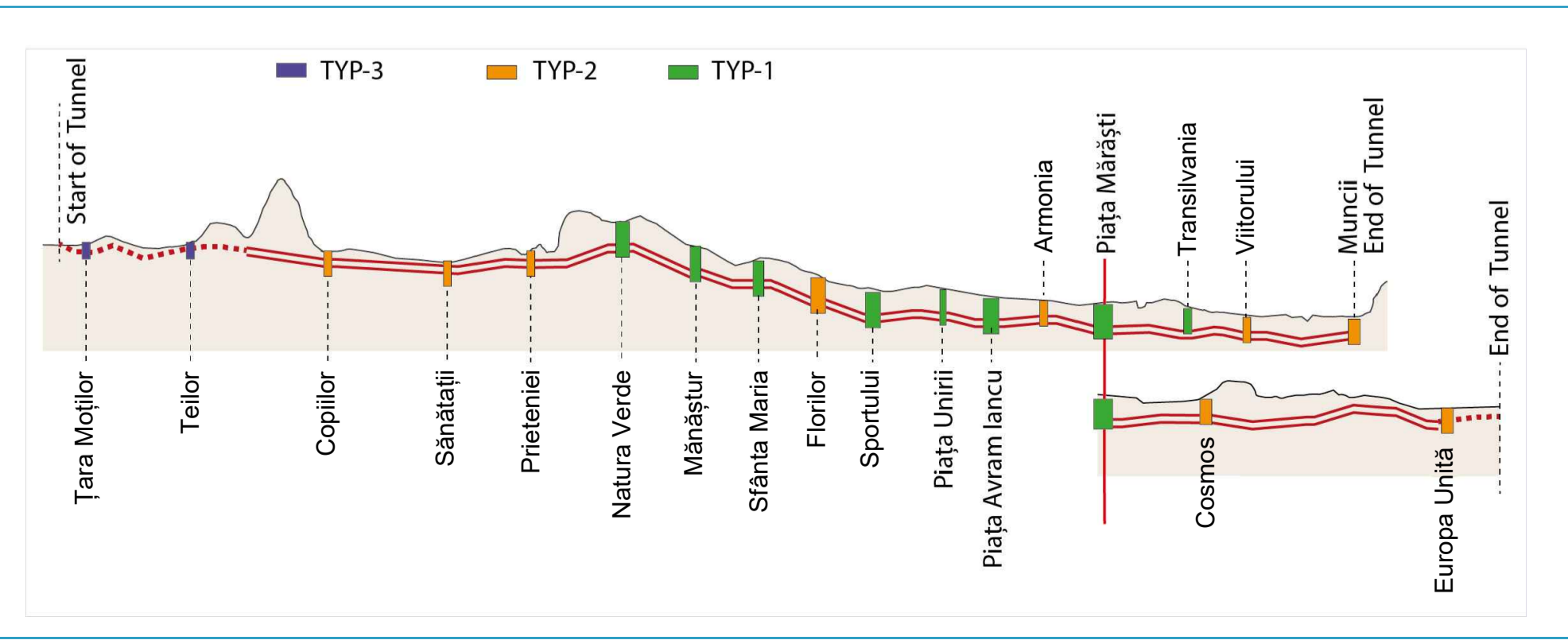
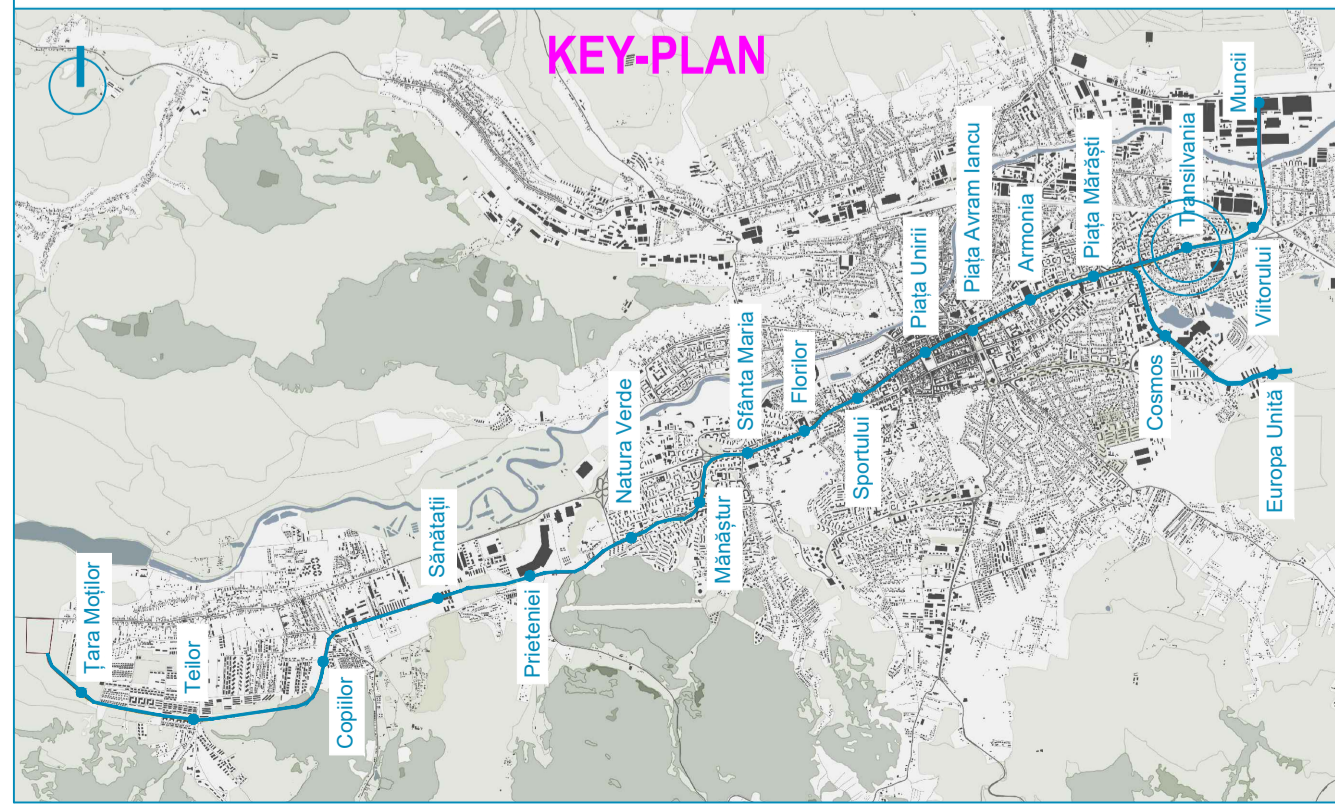
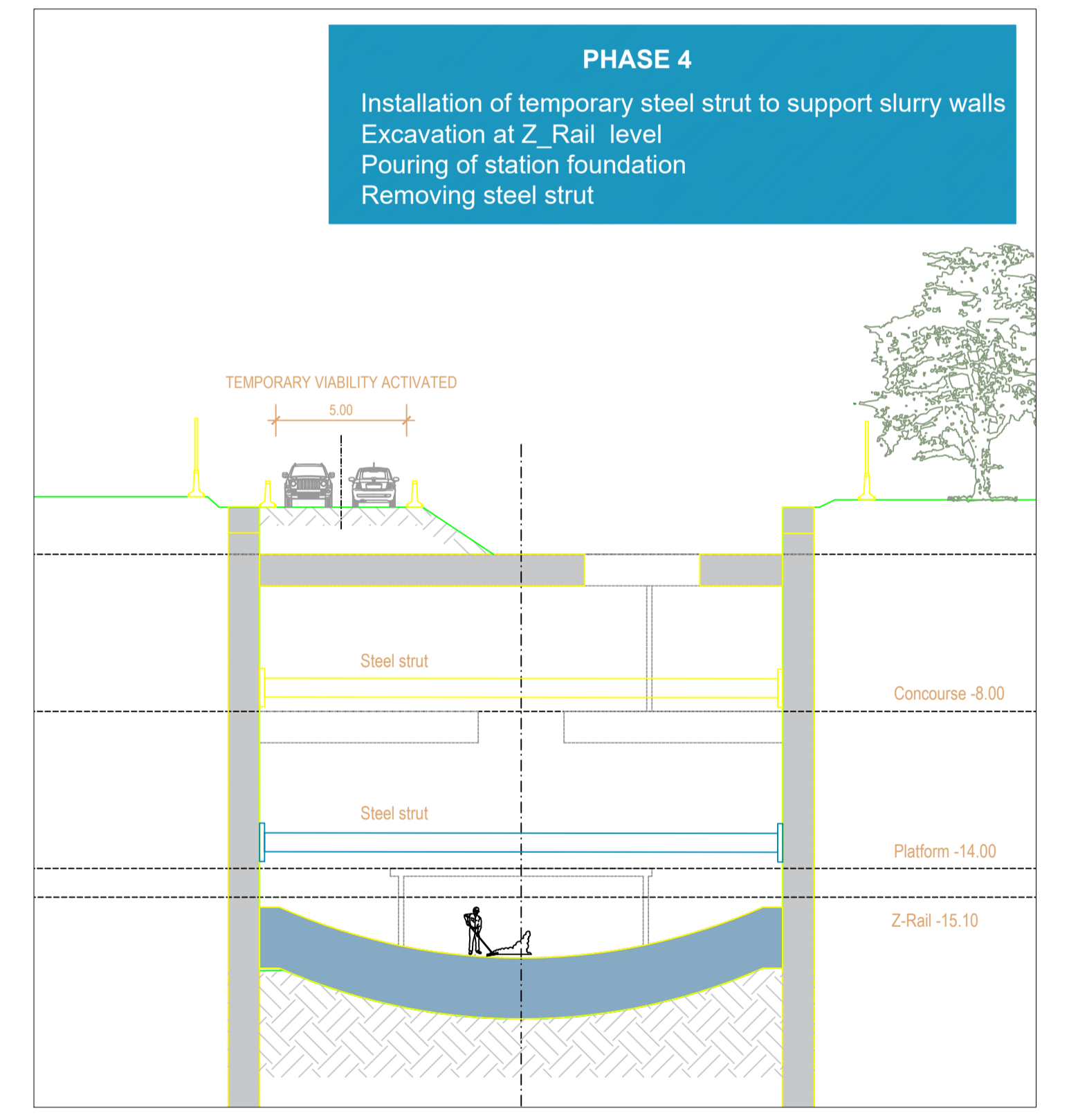
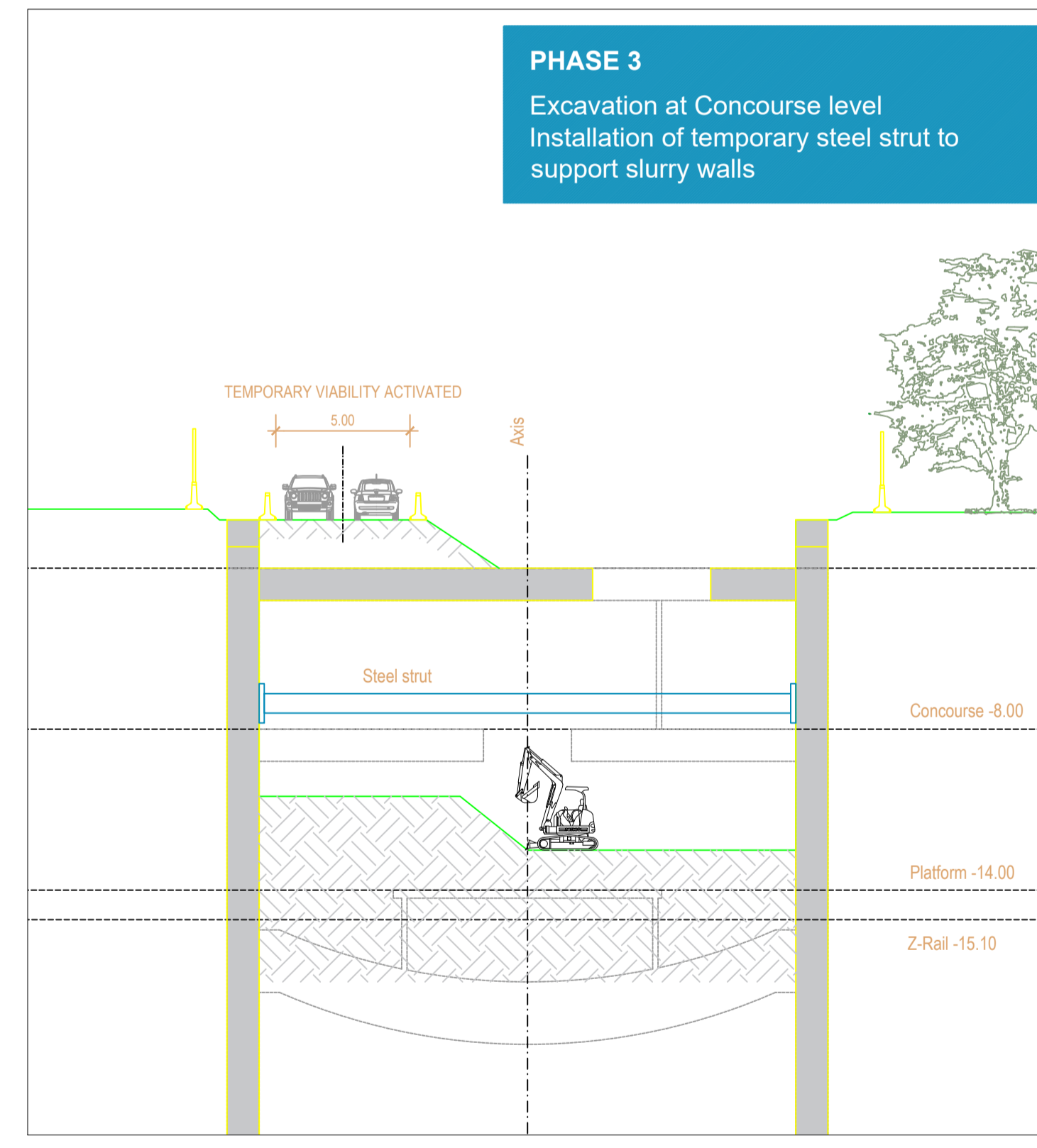
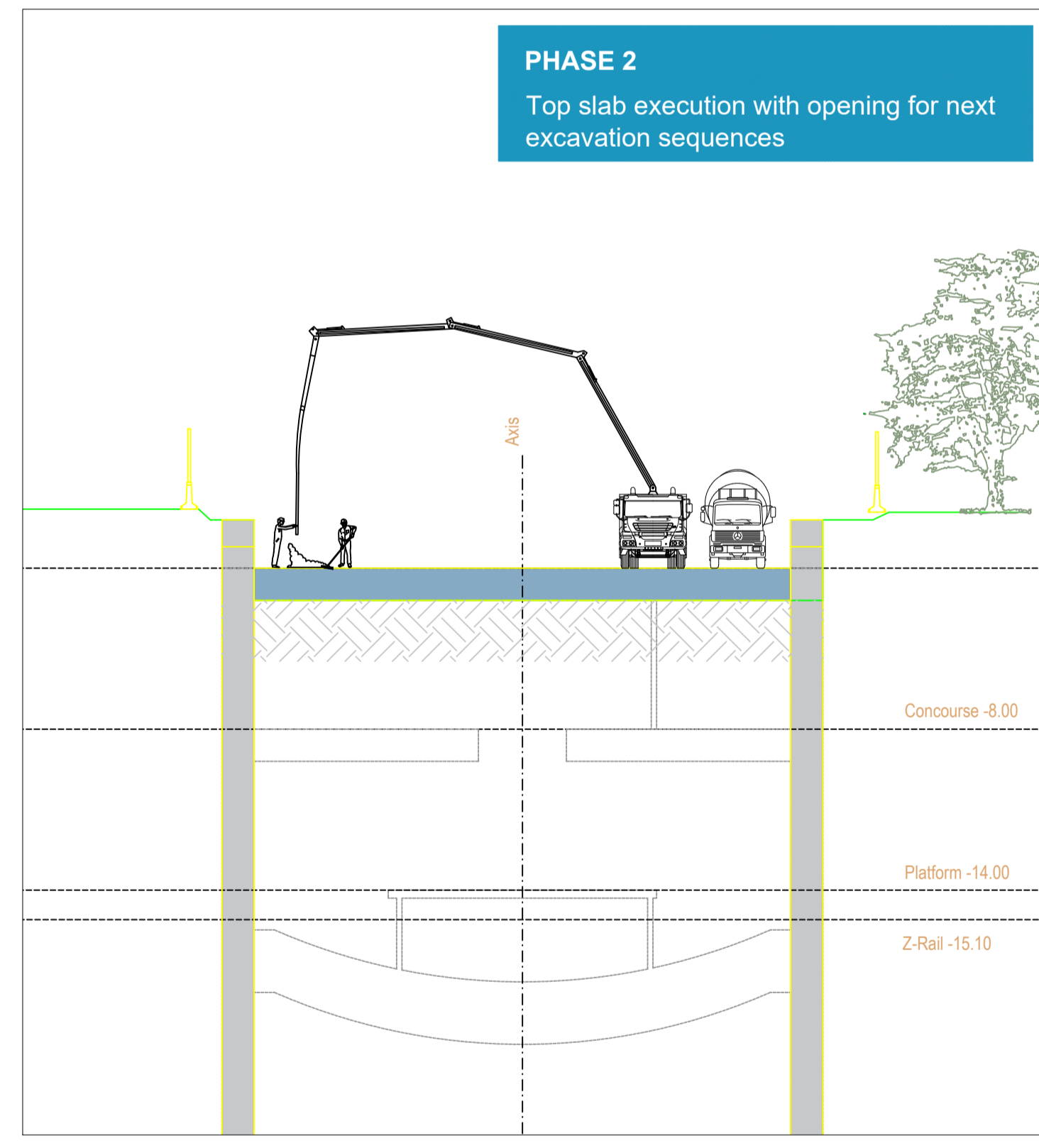
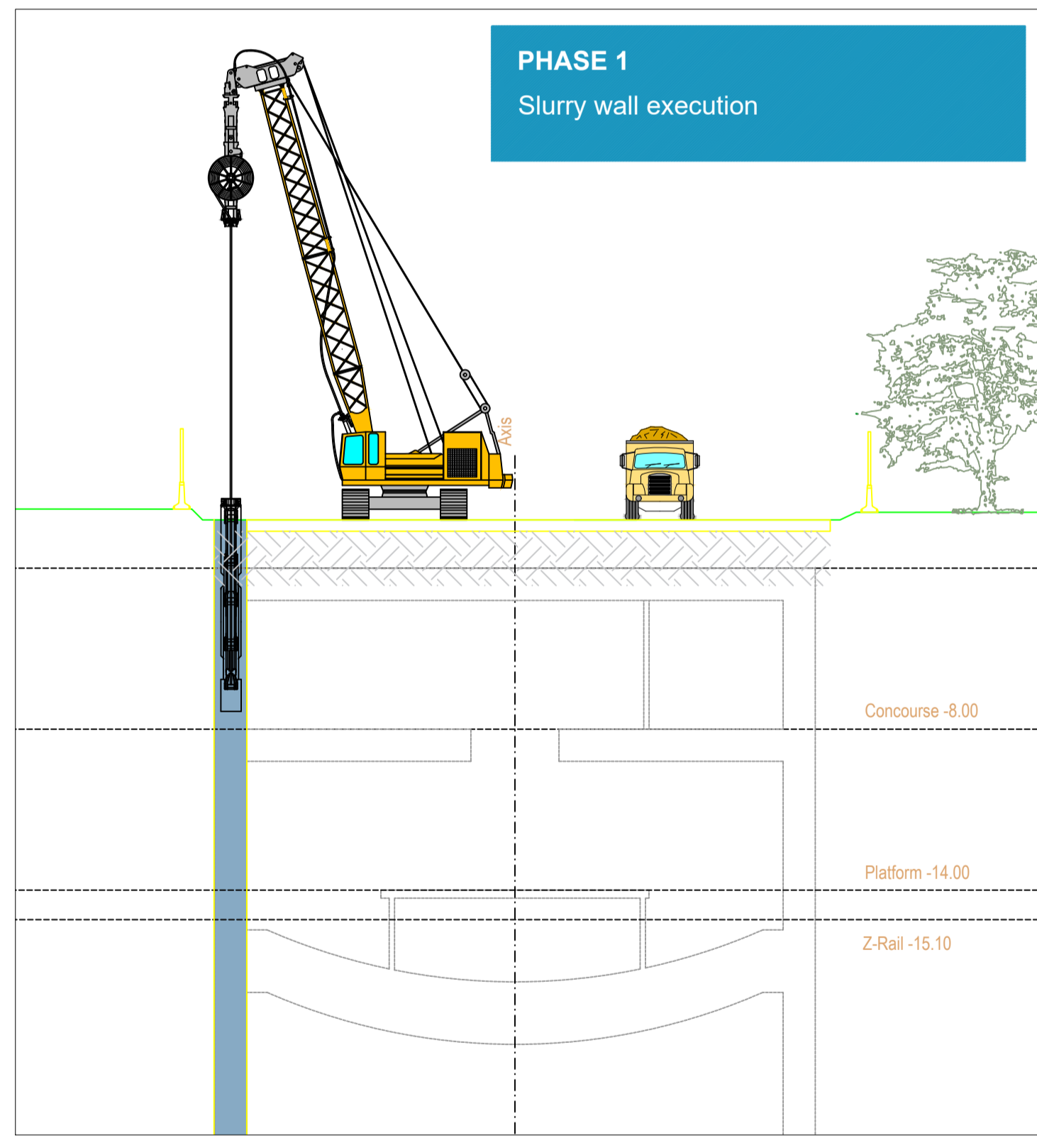
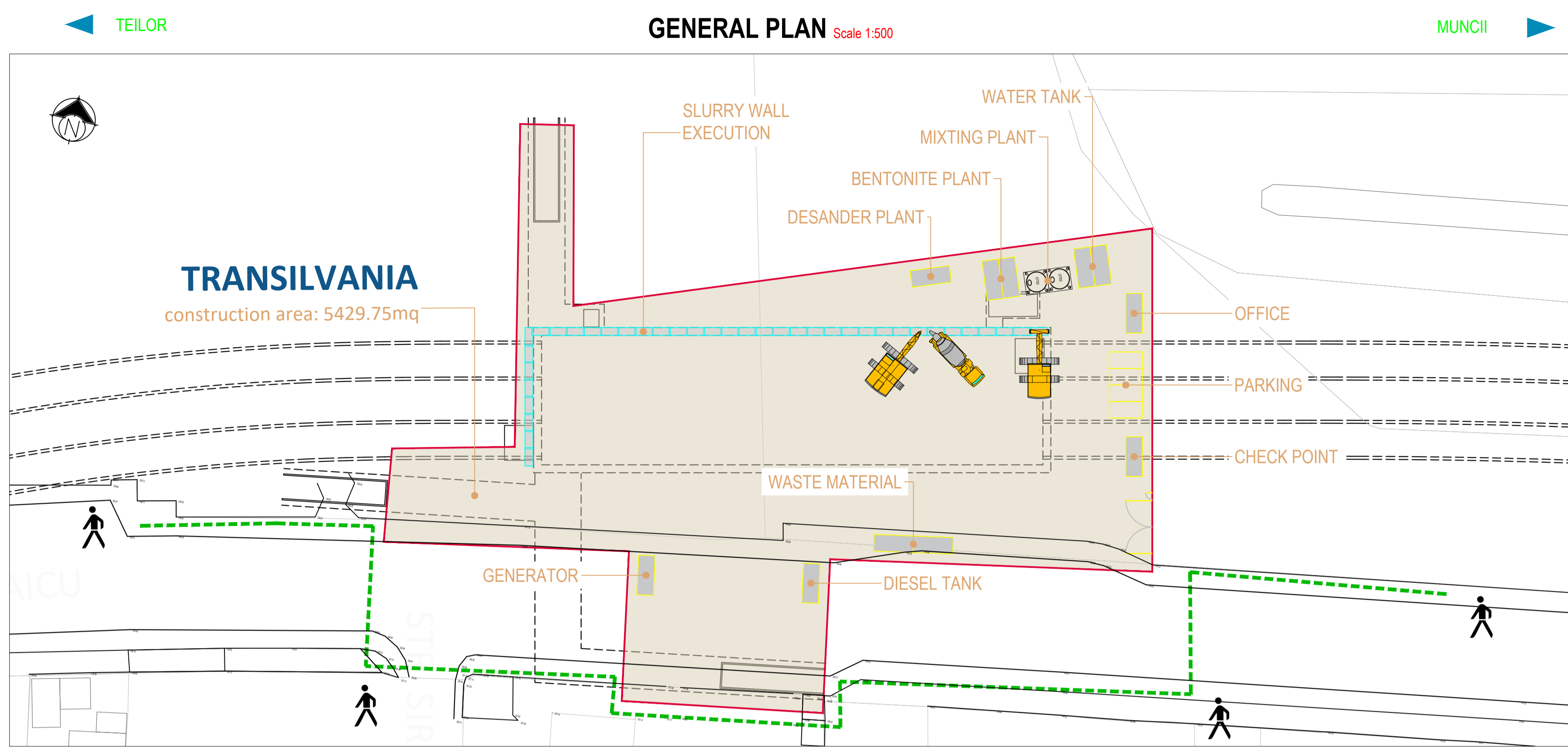

BENEFICIAR MUNICIPIUL CLUJ-NAPOCA Cluj-Napoca, Str. Mădărar nr. 3		Jaspars	
PROIECTANT SWS ENGINEERING SPA - SYSTRA - METRANS ENGINEERING SRL Prezentul document este proprietatea intelectuală a Asocierii. Reproducerea sau difuzarea acestuia este interzisă fără acordul scris al Asocierii.		PROIECTANT DE SPECIALITATE	
DENUMIRE CONTRACT TREN METROPOLITAN GILĂU - FLOREȘTI - CLUJ-NAPOCA - BACIU - APAHIDA - JUCU - BONȚIDA ETAPA I A SISTEMULUI DE TRANSPORT METROPOLITAN RAPID CLUJ: MAGISTRALA I DE METROU SI TREN METROPOLITAN COMPONENTA 1. MAGISTRALA I DE METROU			
TITLU LIVRABIL: MEMORIU DE PREZENTARE PRIVIND EVALUAREA IMPACTULUI ASUPRA MEDIULUI (CONFORM ANEXA 5.E DIN CADRUL LEGII NR. 292/2018) ANEXA 6. PLANURI STRUCTURĂ		TITLU PLAN: TEHNOLOGIE DE EXECUTIE STATIA 15. TRANSILVANIA ETAPA 1 PLAN DE REFERINTA: STEREO 70 SISTEM DE PROIECTIE: MN 1975 CONTRACT: 201010/15.04.2020 PROIECT: C201010/2020 SEMNAȚURA: [Signature] ISCARA: - DATA: APR. 2021 FAZA: SF/PTp COD PLAN: C201010/2020-A11LM1-MPPM-A6-ST01.36	
DESENAT ing. N. TABARELLI	PROIECTAT ing. G. TOSTI	DATA: APR. 2021	FAZA: SF/PTp
SEF PROIECT ing. I. OPREA			

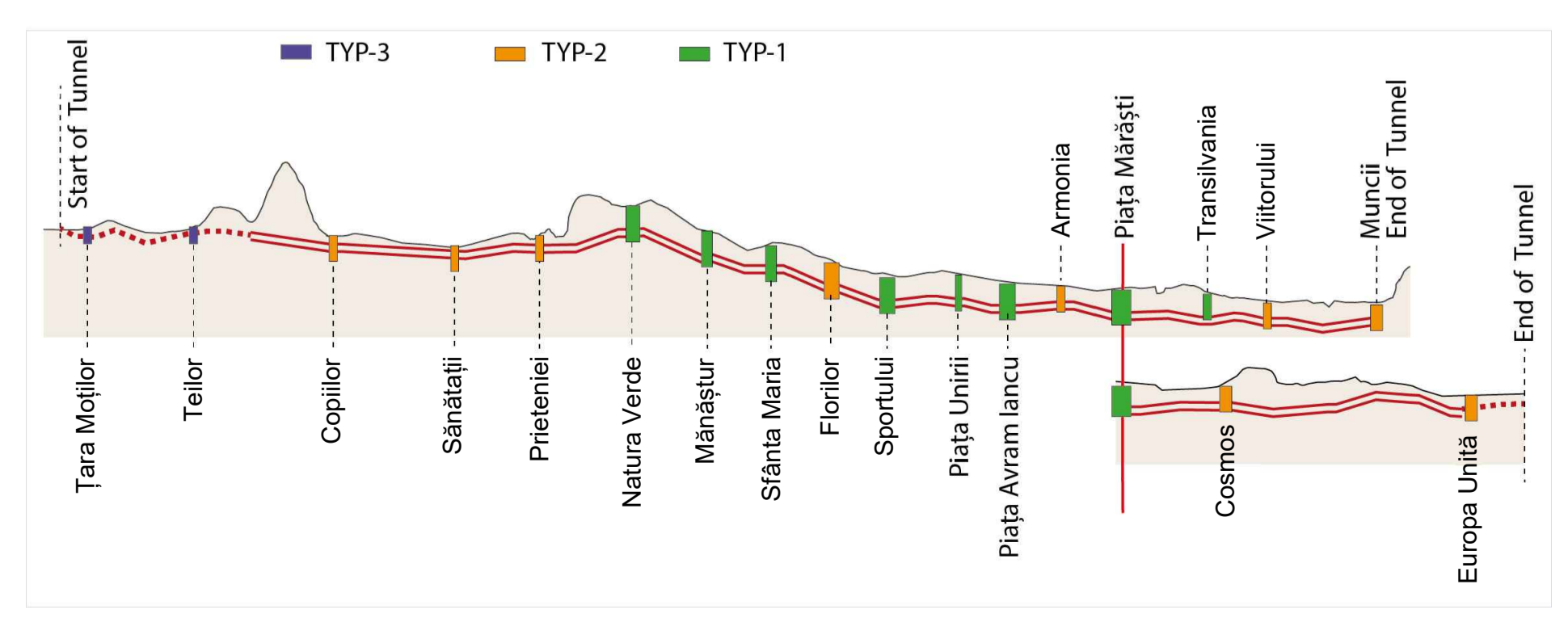
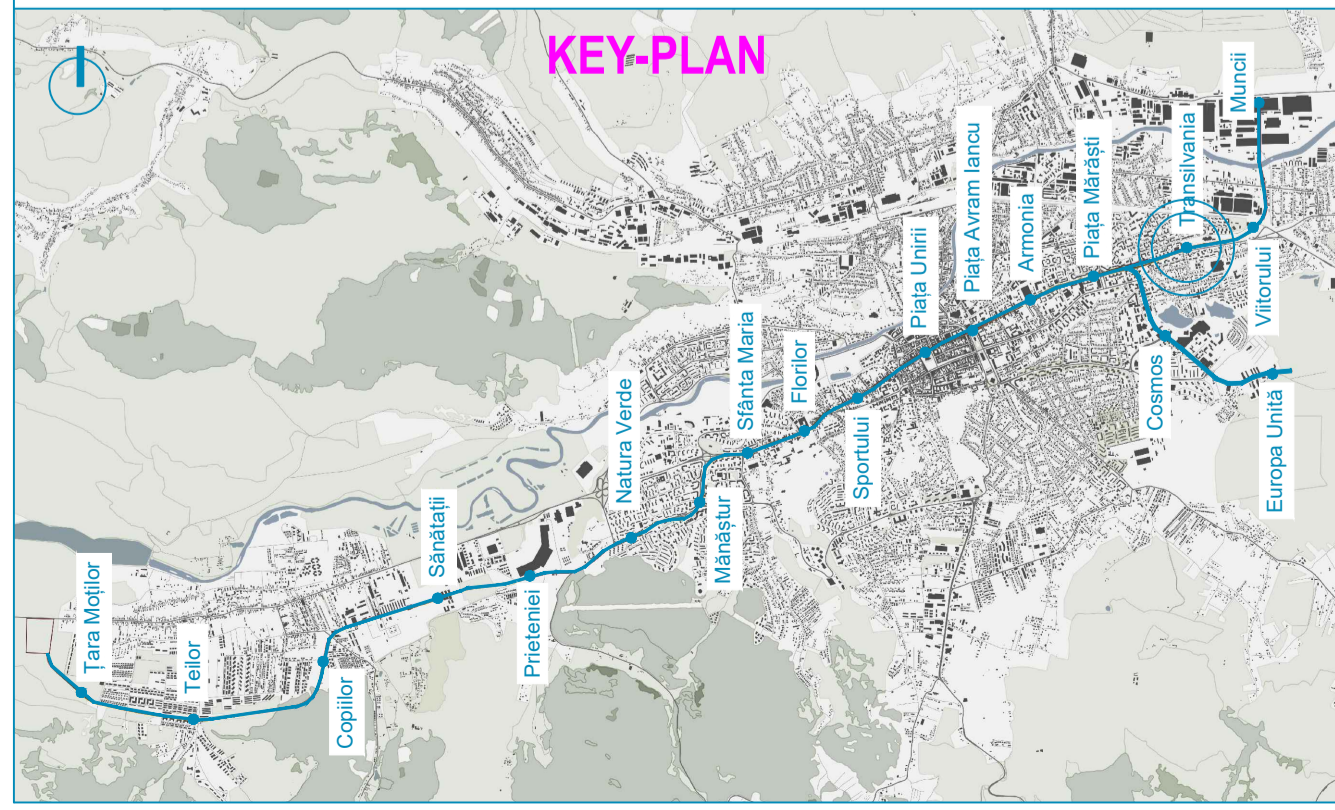
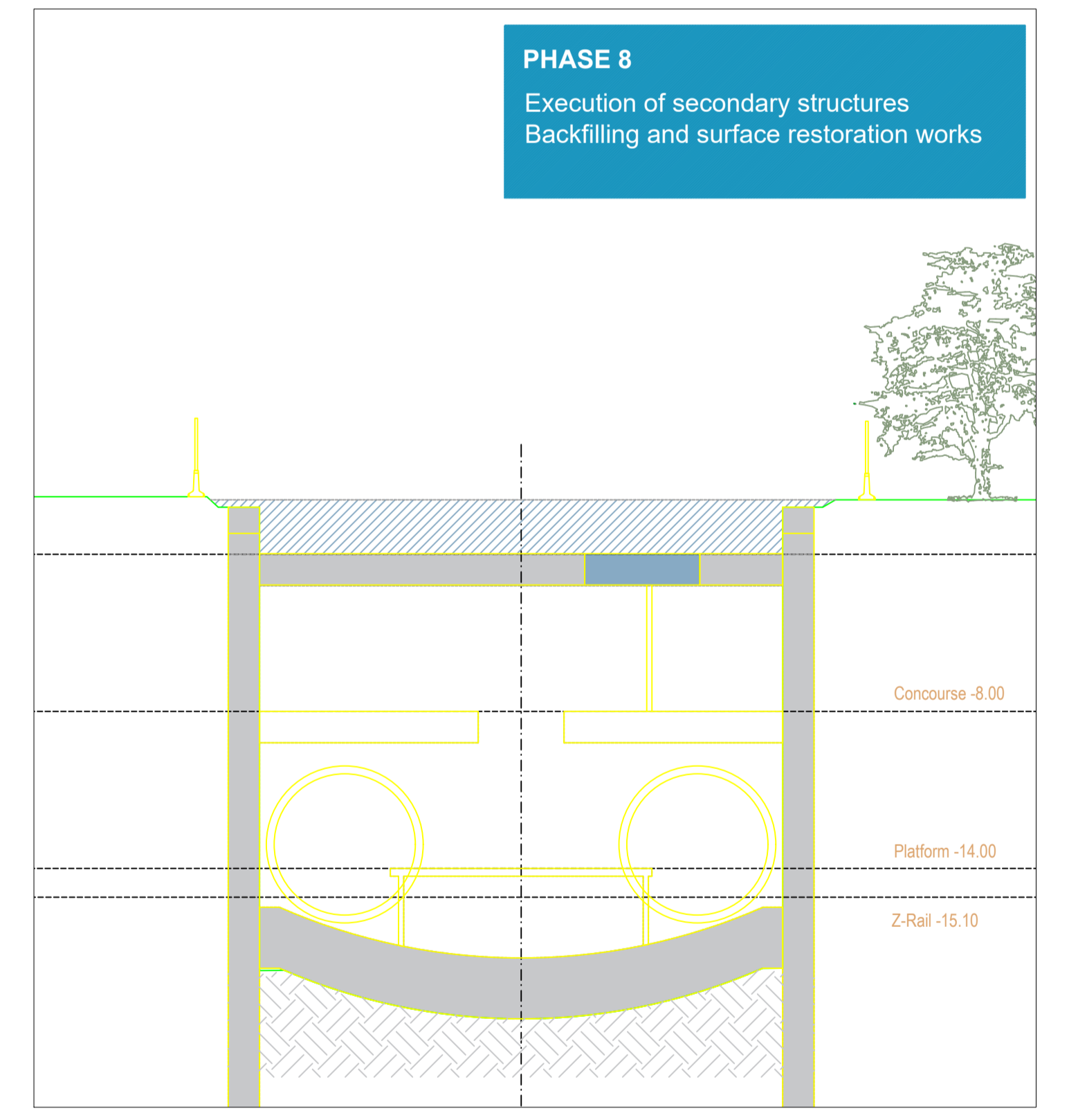
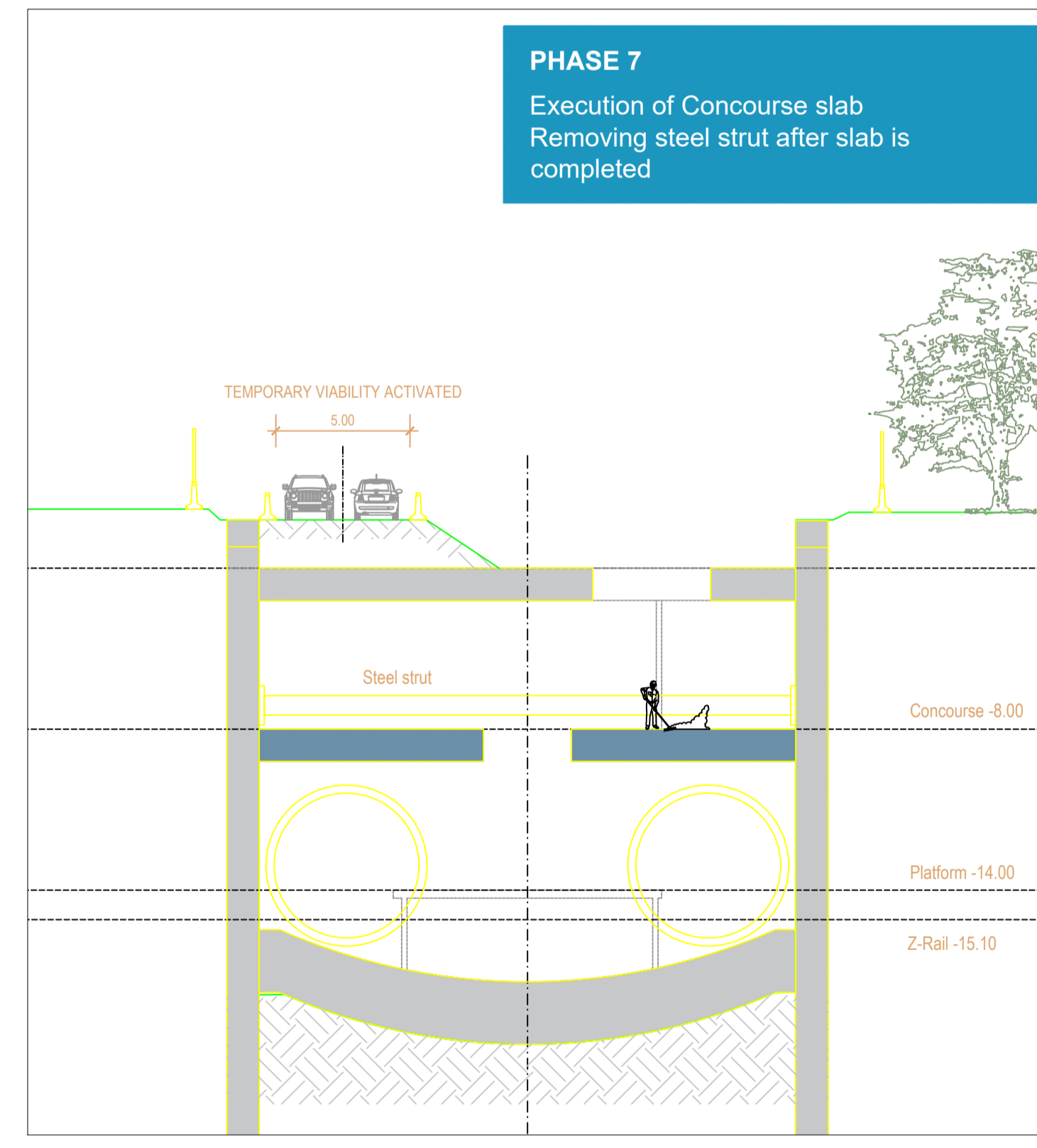
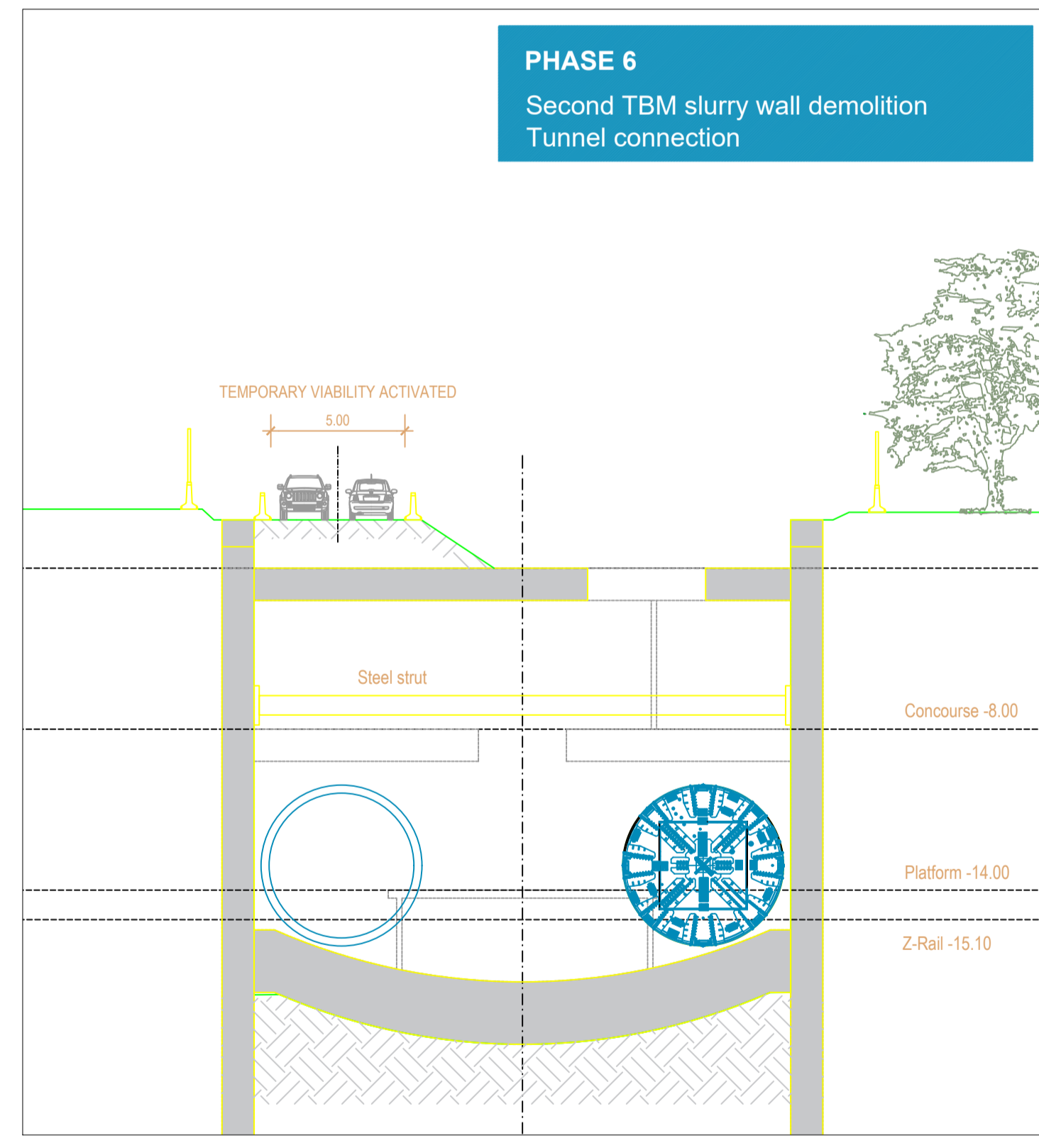
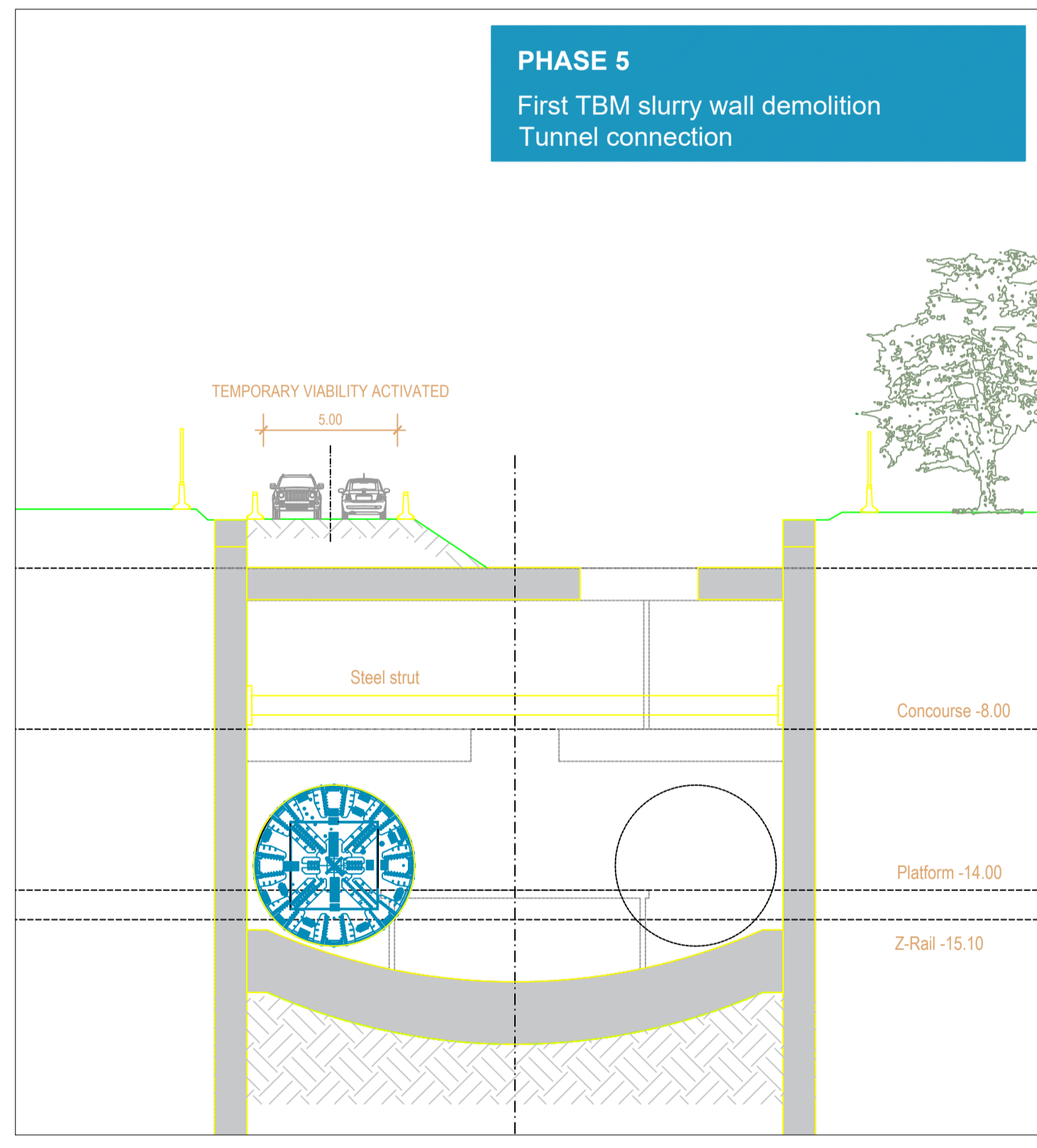
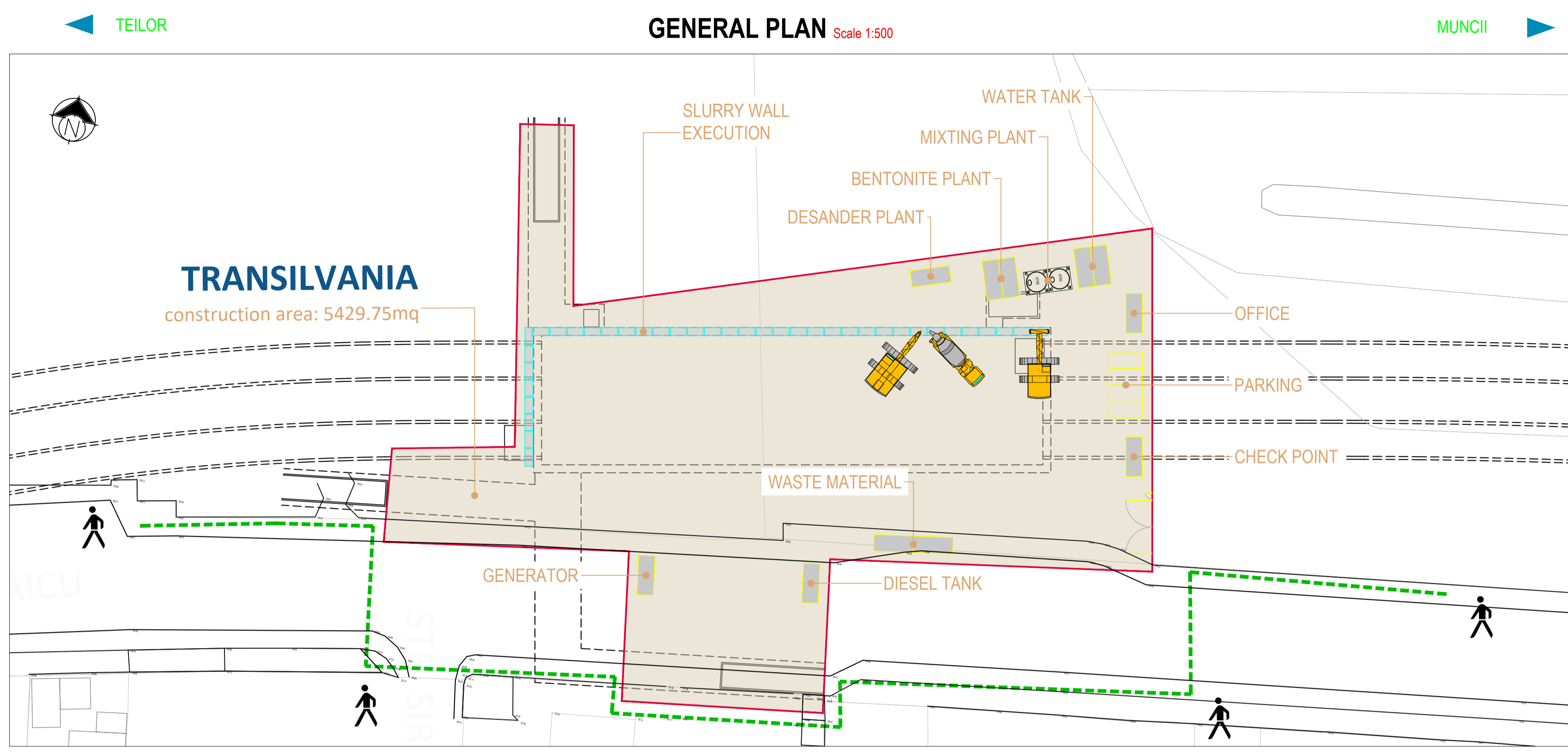

- ### LEGEND
- CONSTRUCTION AREA
 - ACOUSTIC BARRIER
 - PEDESTRIAN PATH
 - PEDESTRIAN TEMPORARY PATH
 - ACCESS TO CONSTRUCTION SITE

BENEFICIAR MUNICIPIUL CLUJ-NAPOCA		PROIECTANT ASOCIEREA SWS ENGINEERING SPA - SYSTRA - METRANS ENGINEERING SRL	
TITLU PLAN: TEHNOLOGIE DE EXECUTIE STATIA 15. TRANSILVANIA ETAPA 2		TITLU PLAN: TEHNOLOGIE DE EXECUTIE STATIA 15. TRANSILVANIA ETAPA 2	
DESENAT ing. N. TABARELLI		SEMNAȚURA / SCARA: -	
PROIECTAT ing. G. TOSTI		DATA: APR. 2021	
SEF PROIECT ing. I. OPREA		COD PLAN: C201010/2020-A11LM1-MPPM-A6-ST01.37	

This document is property of SWS Engineering. It is strictly confidential and its reproduction is prohibited without written consent.

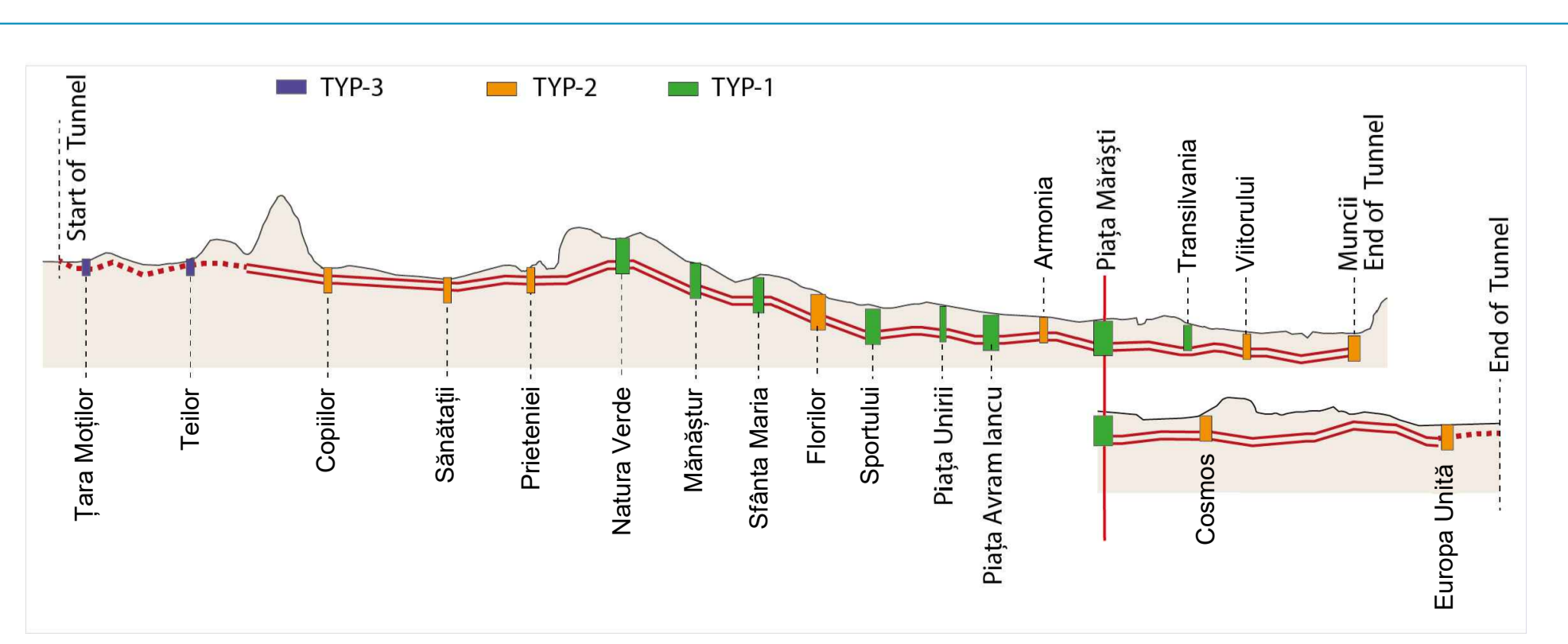
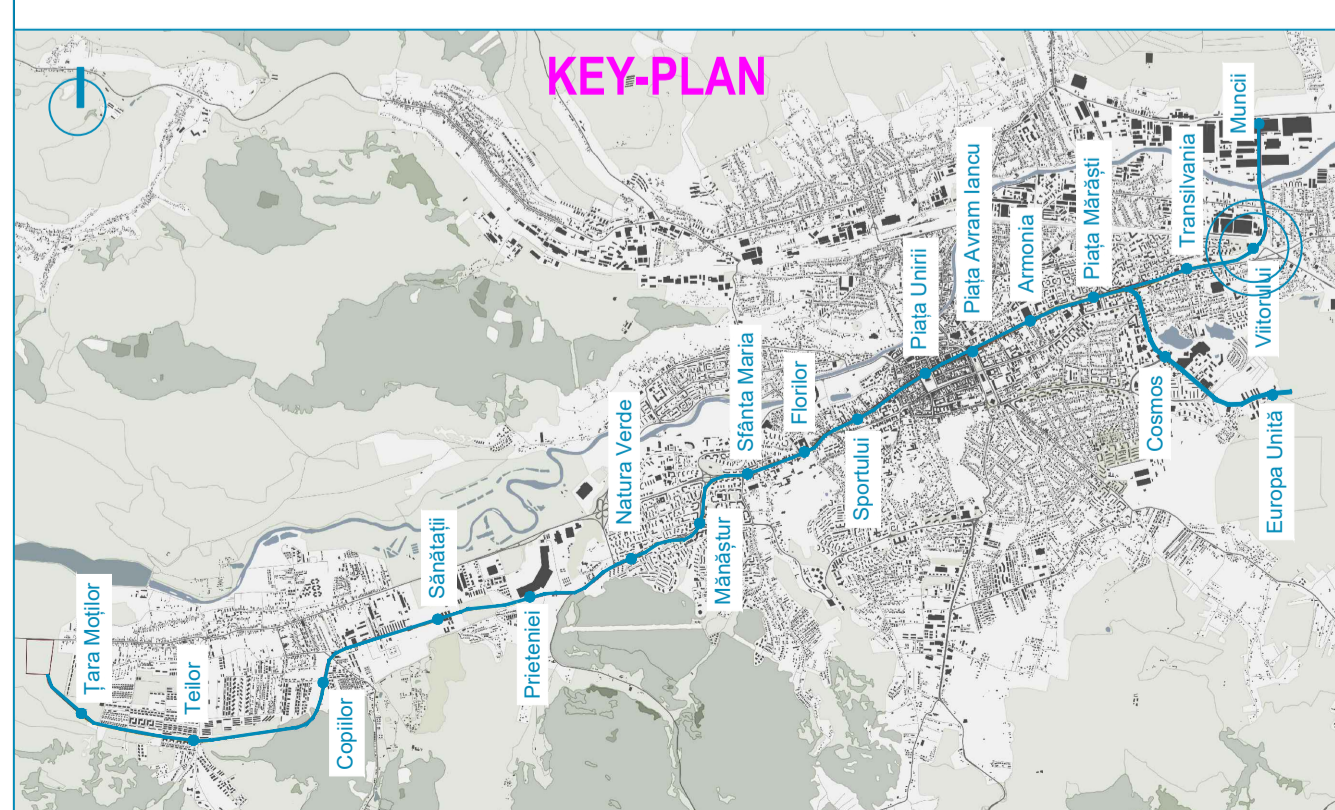
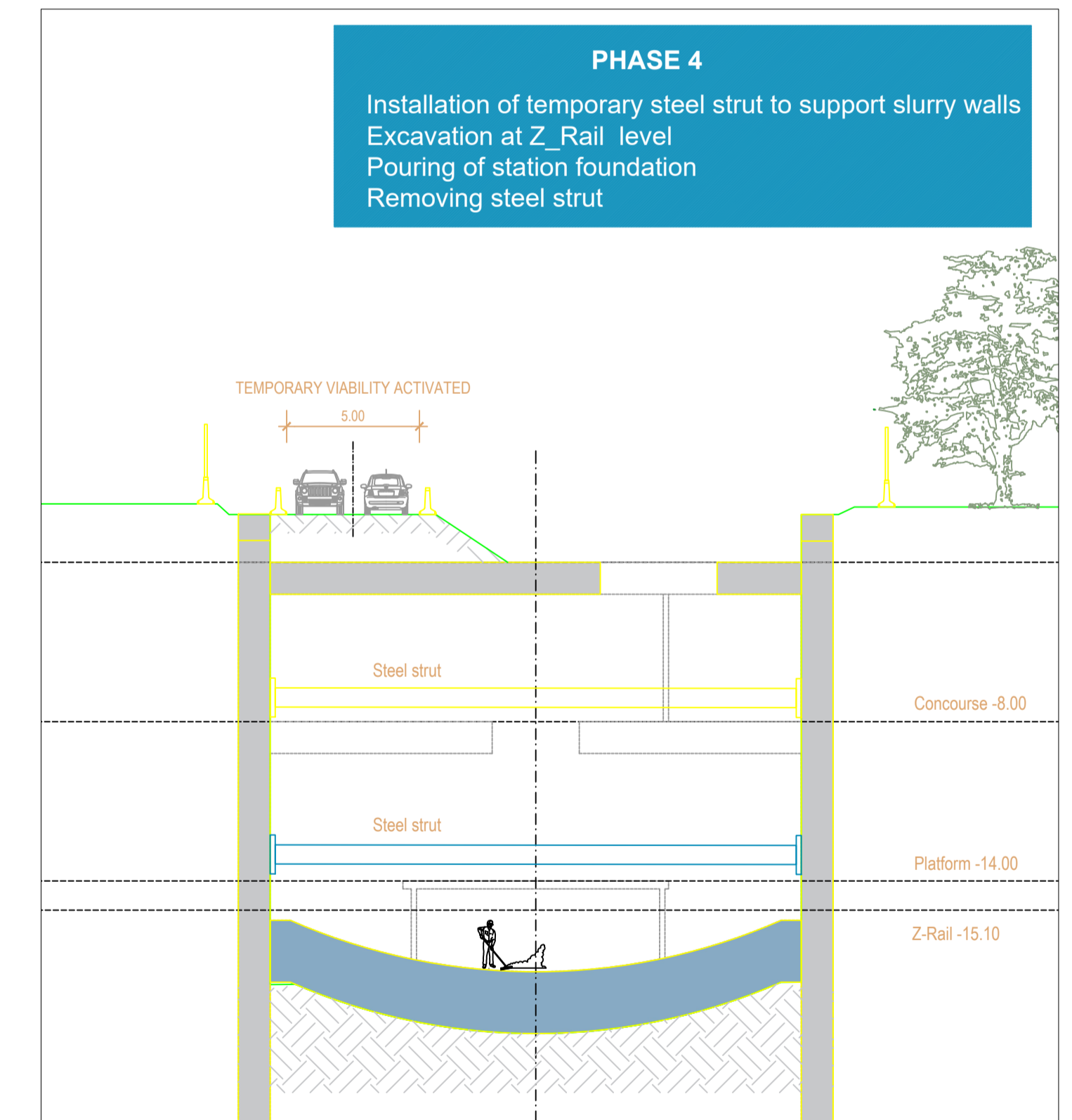
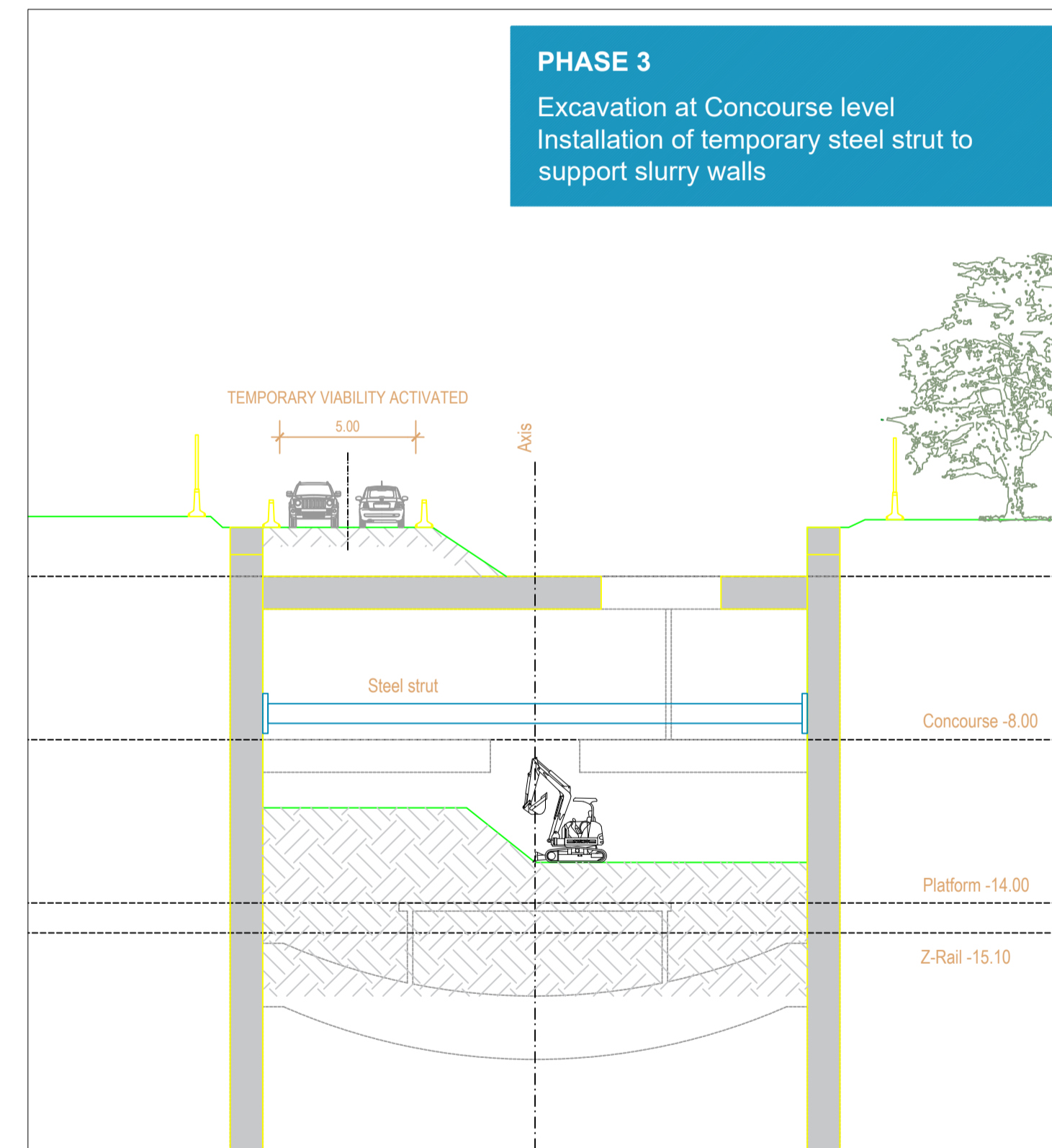
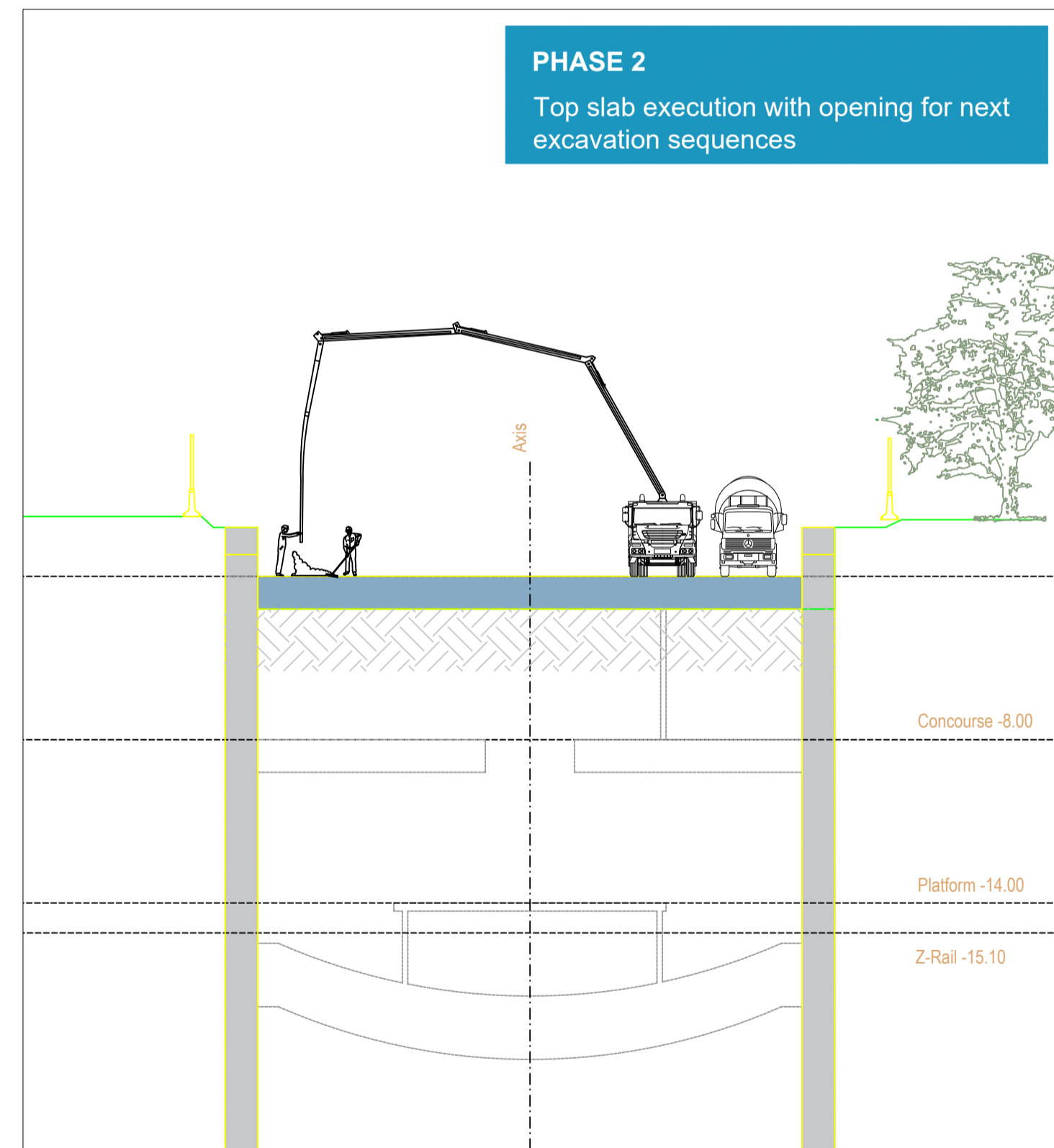
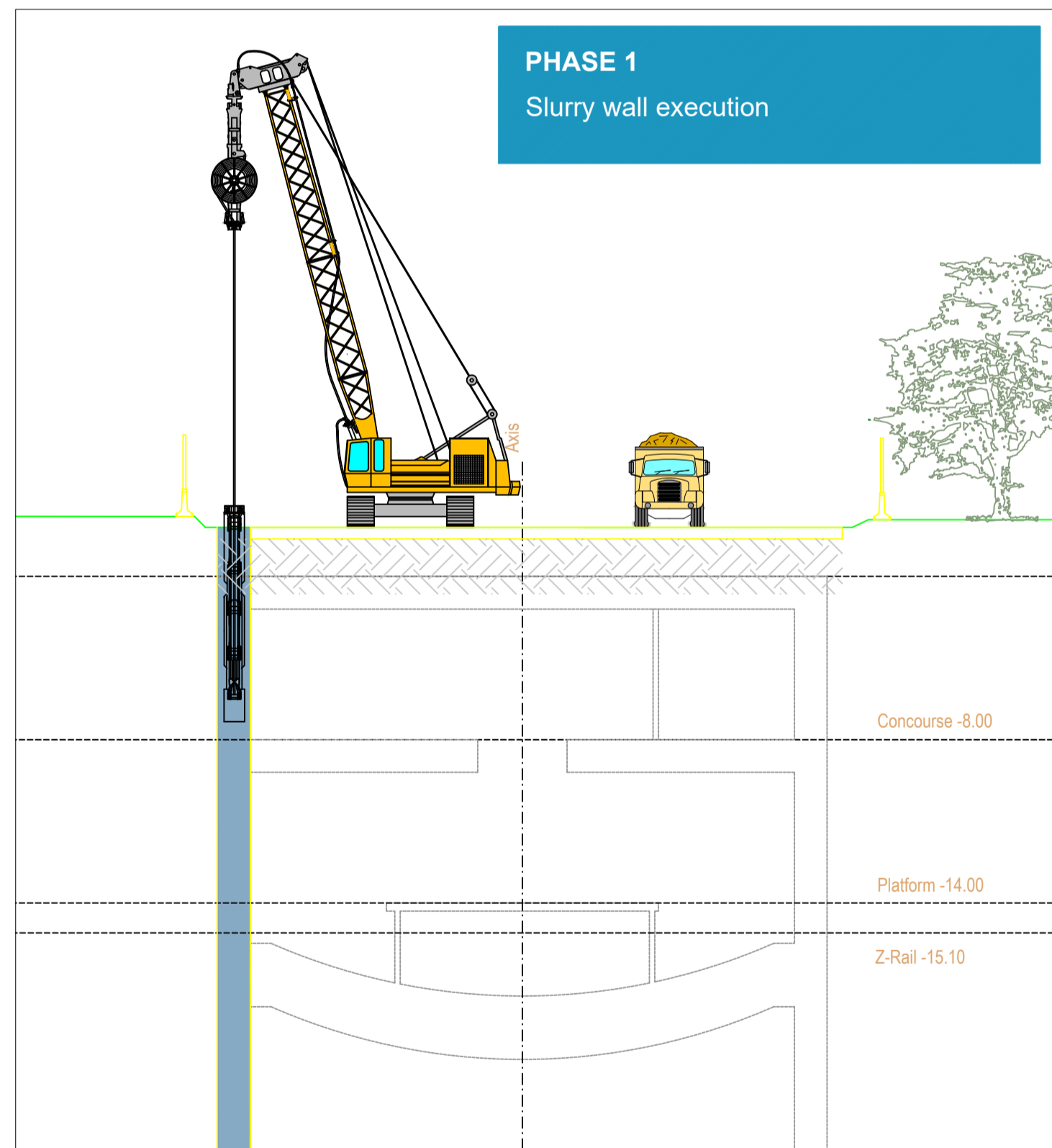
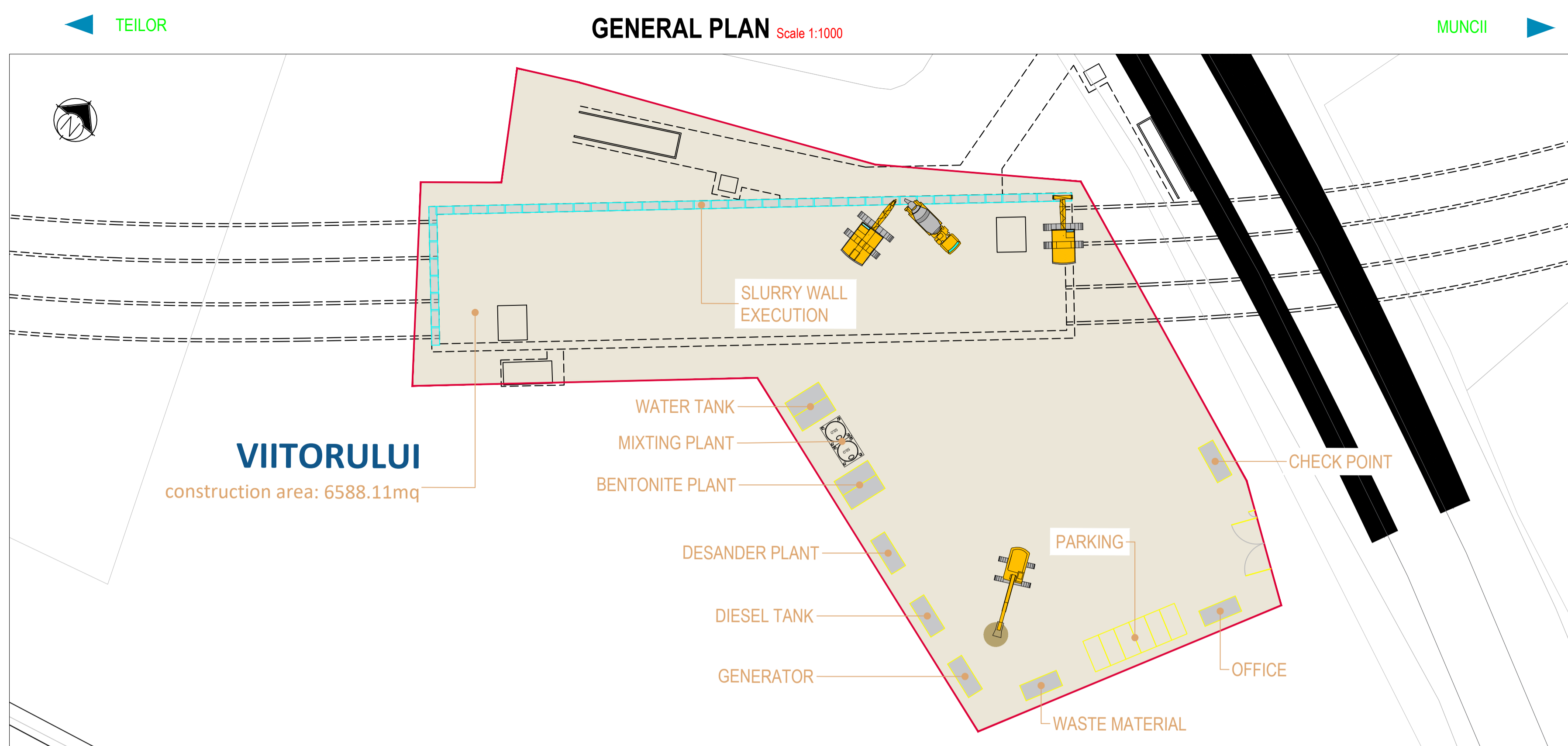

BENEFICIAR MUNICIPIUL CLUJ-NAPOCA		Jaspens	
PROIECTANT ASOCIEREA SWS ENGINEERING SPA - SYSTRA - METRANS ENGINEERING SRL			
PROIECTANT DE SPECIALITATE			
DENUMIRE CONTRACT TREN METROPOLITAN GILĂU - FLOREȘTI - CLUJ-NAPOCA - BACIU - APAHIDA - JUCU - BONȚIDA			
ETAPA I A SISTEMULUI DE TRANSPORT METROPOLITAN RAPID CLUJ: MAGISTRALA I DE METROU SI TREN METROPOLITAN COMPONENTA 1. MAGISTRALA I DE METROU			
TITLU LIVRABIL: MEMORIU DE PREZENTARE PRIVIND EVALUAREA IMPACTULUI ASUPRA MEDIULUI (CONFORM ANEXA 5.E DIN CADRUL LEGII NR. 292/2018)		TITLU PLAN: TEHNOLOGIE DE EXECUTIE STATIA 16. VIITORULUI ETAPA 1	
ANEXA 6. PLANURI STRUCTURĂ		PLAN DE REFERINTA: STEREO 70	
SISTEM DE PROIECTIE: MN 1975		CONTRACT: 201010/15.04.2020	
NUME ing. N. TABARELLI	SEMNAȚURA	ISCARA:	PROIECT: C201010/2020
PROIECTAT ing. G. TOSTI		DATA: APR. 2021	FAZA: SF/PTp
SEF PROIECT ing. I. OPREA		COD PLAN: C201010/2020-A11LM1-MPPM-A6-ST01-38	

This document is property of SWS Engineering. It is strictly confidential and its reproduction is prohibited without written consent.

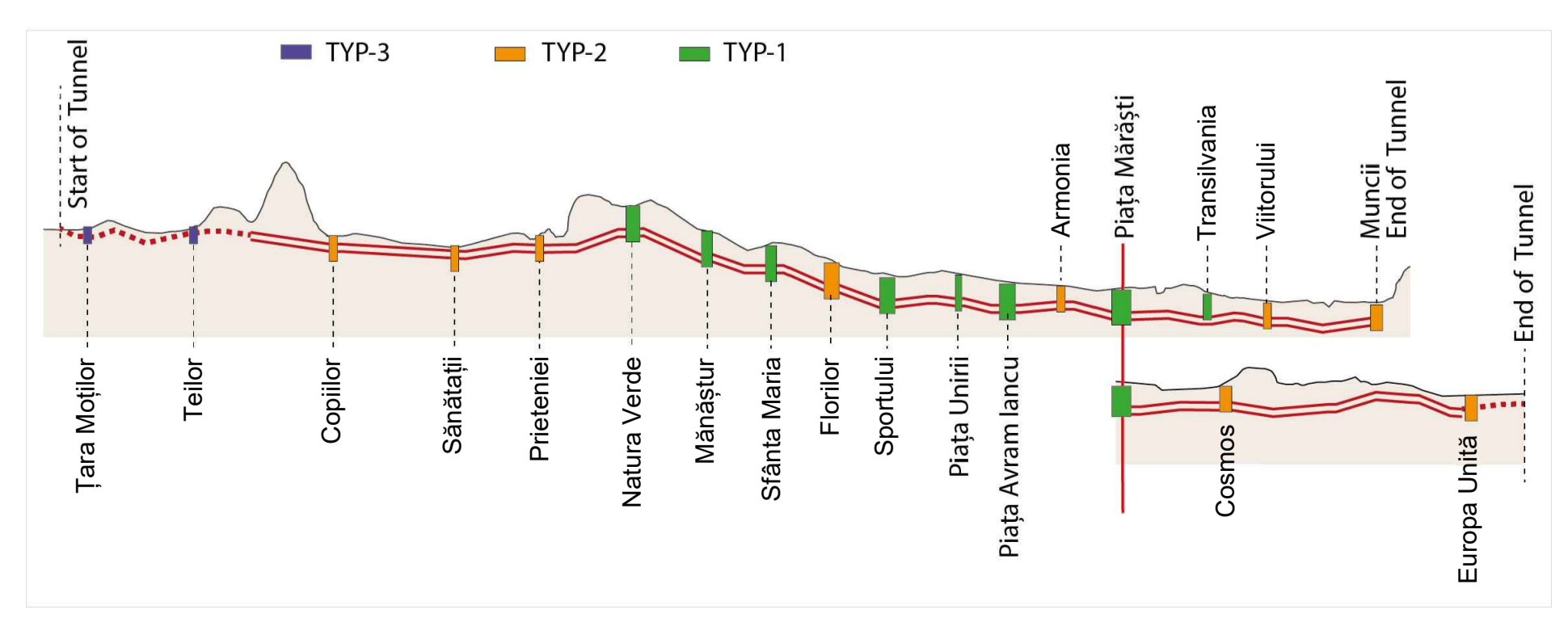
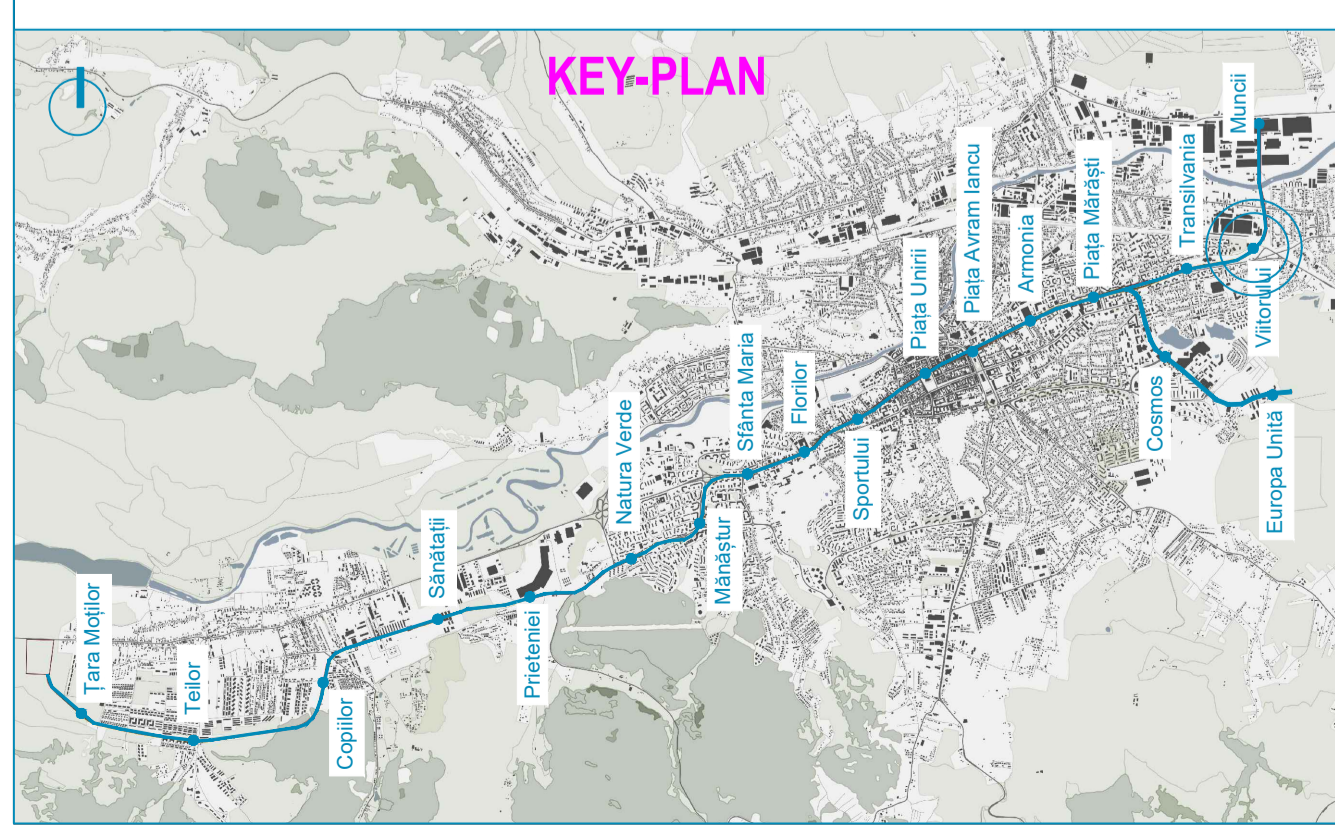
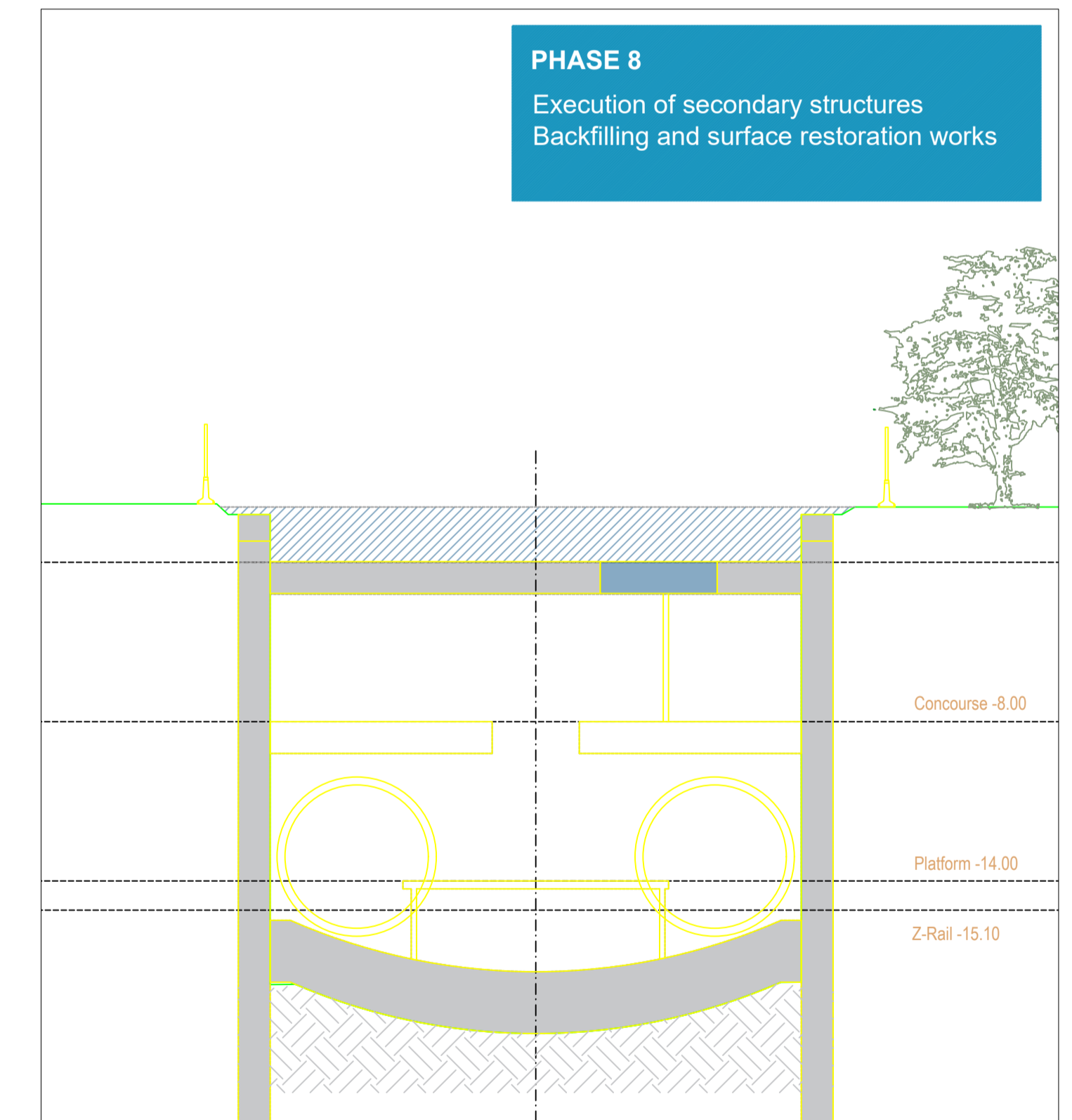
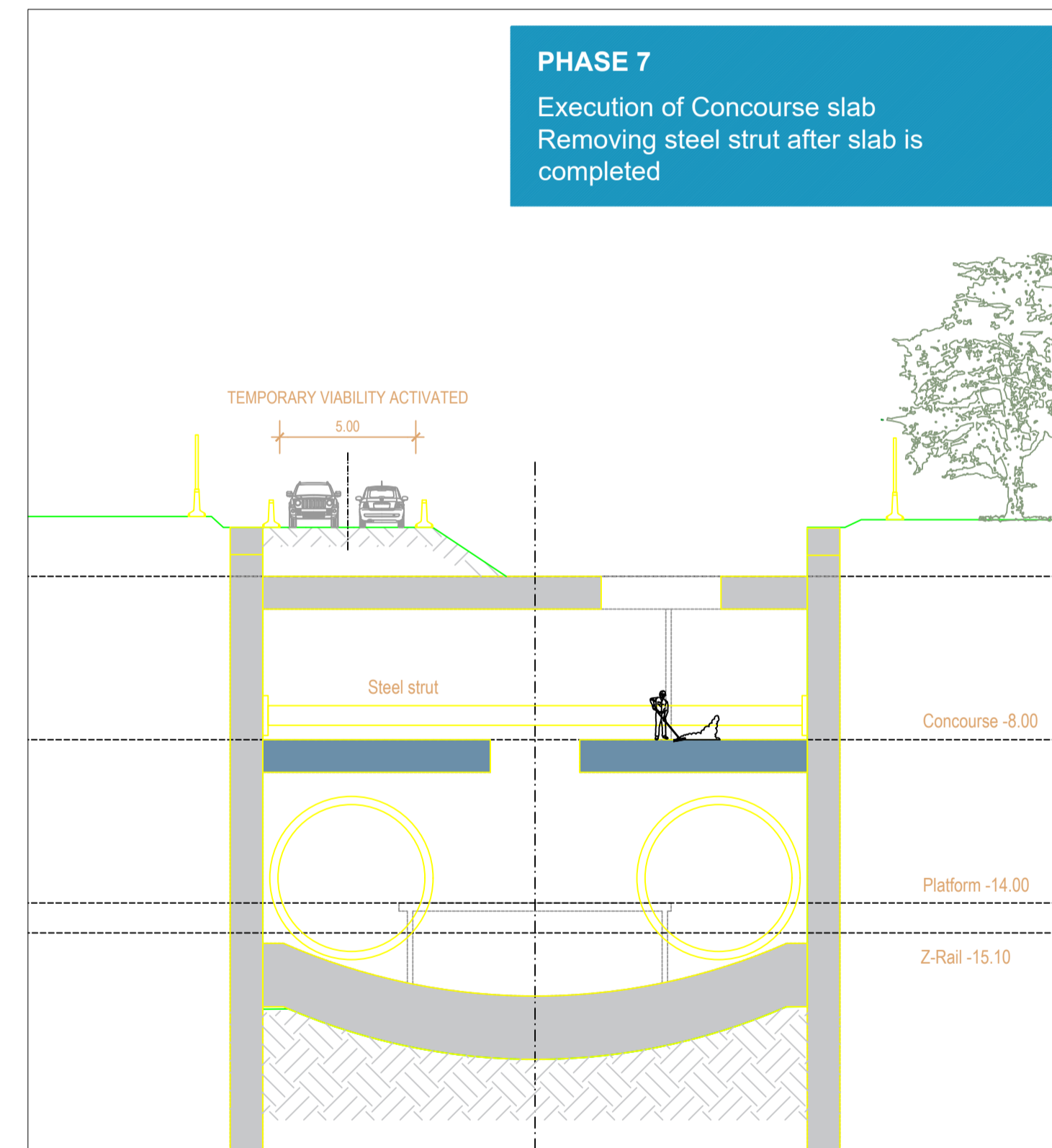
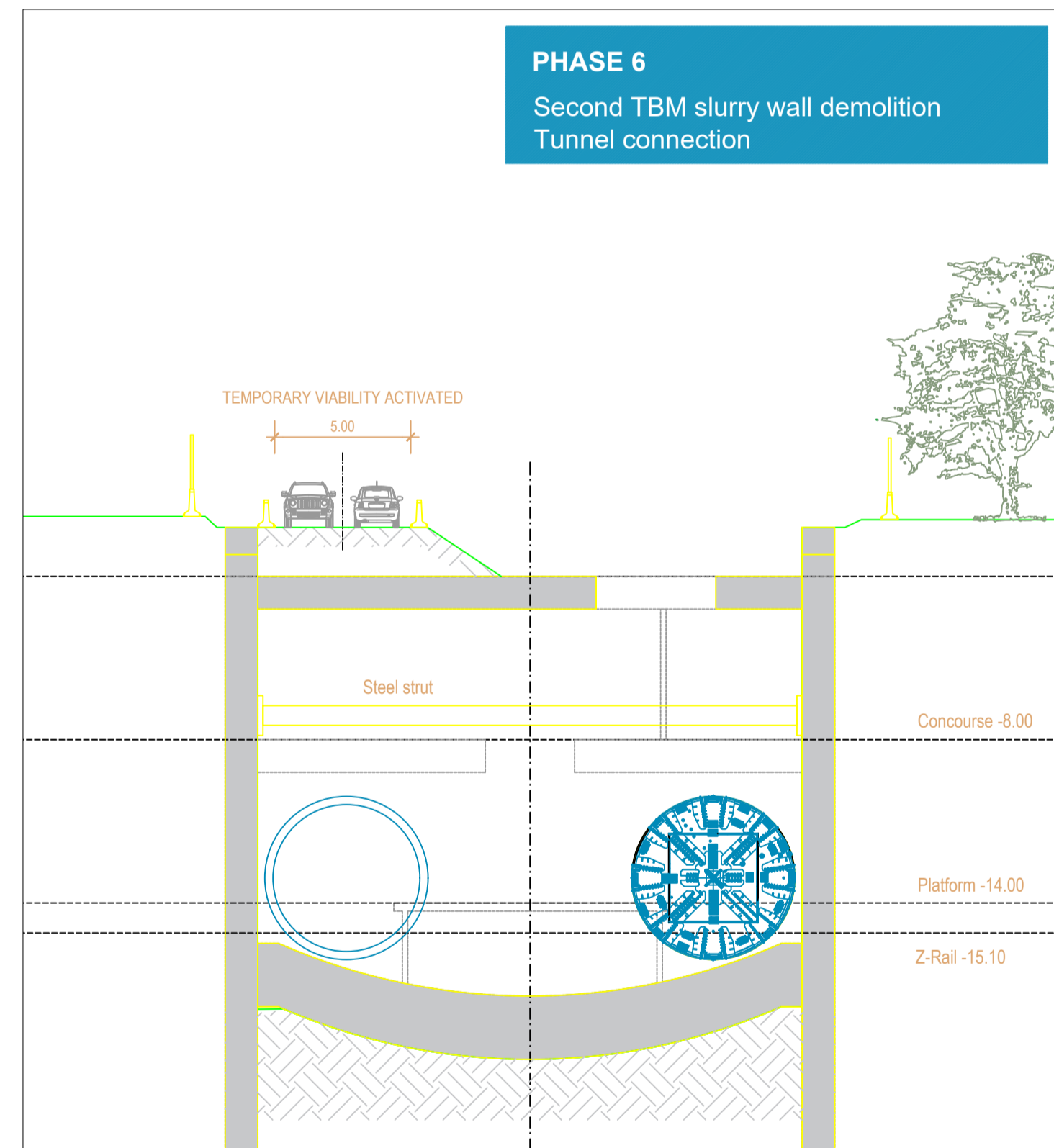
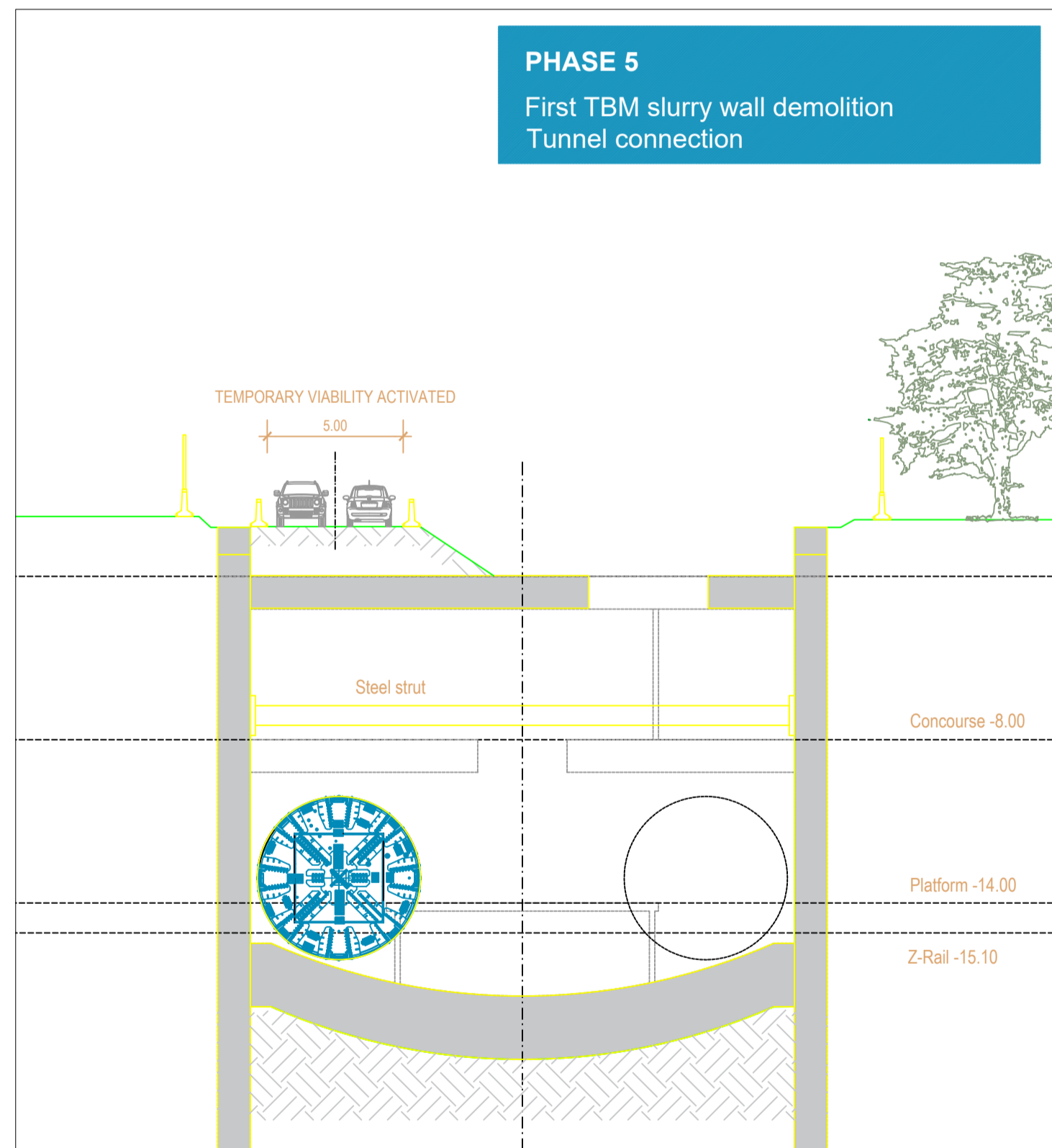
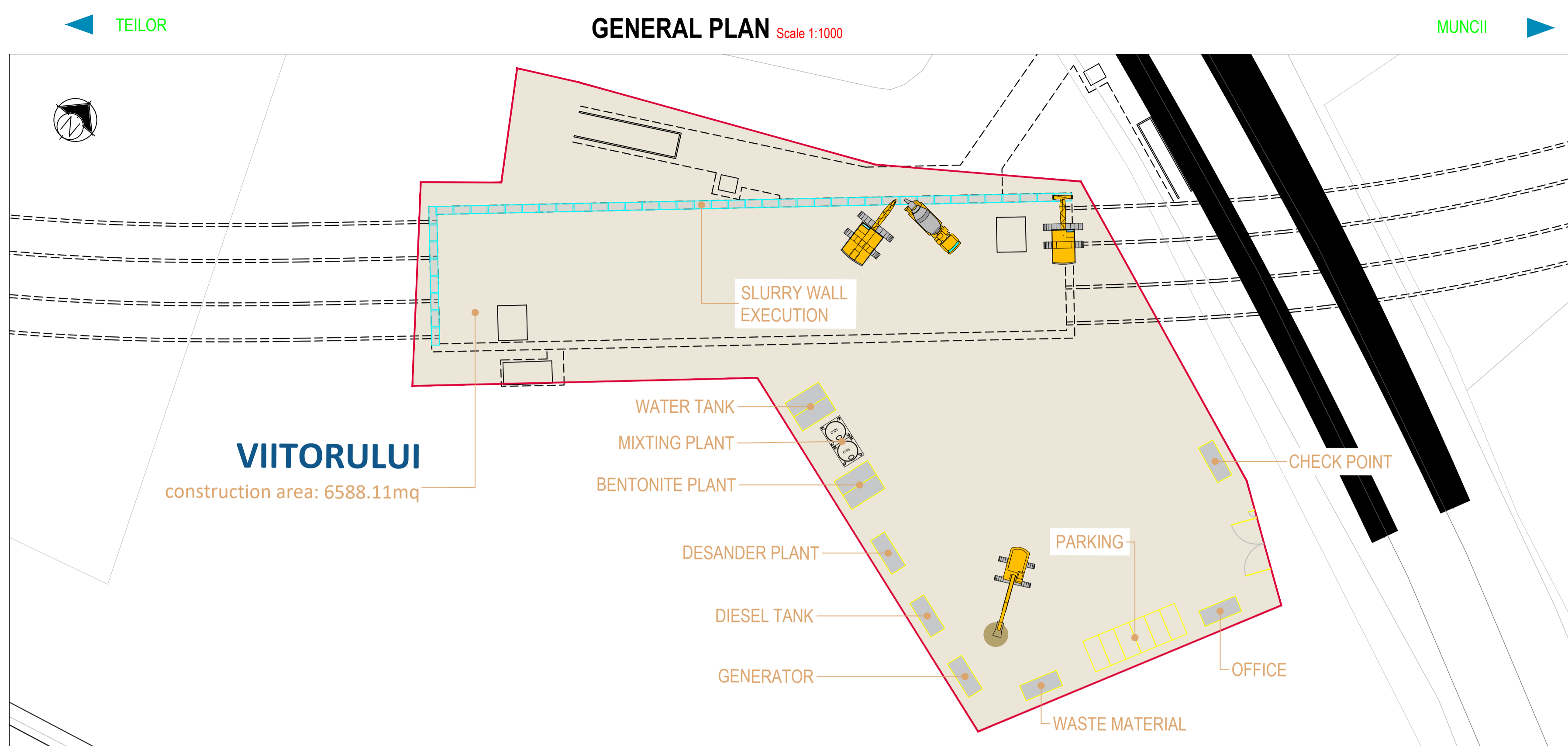

- ### LEGEND
- CONSTRUCTION AREA
 - ACOUSTIC BARRIER
 - ACCESS TO CONSTRUCTION SITE

<p>BENEFICIAR MUNICIPIUL CLUJ-NAPOCA Cluj-Napoca, Str. Mărilor nr. 3</p>		<p>PROIECTANT ASOCIEREA SWS ENGINEERING SPA - SYSTRA - METRANS ENGINEERING SRL Prezentul document este proprietatea intelectuală a Asocierii. Reproducerea sau difuzarea acestuia este interzisă fără acordul scris al Asocierii.</p>
<p>PROIECTANT DE SPECIALITATE</p>		
<p>DENUMIRE CONTRACT TREN METROPOLITAN GILĂU - FLOREȘTI - CLUJ-NAPOCA - BACIU - APAHIDA - JUCU - BONȚIDA ETAPA I A SISTEMULUI DE TRANSPORT METROPOLITAN RAPID CLUJ: MAGISTRALA I DE METROU ȘI TREN METROPOLITAN COMPONENTA 1. MAGISTRALA I DE METROU</p>		
<p>TITLU LIVRABIL: MEMORIU DE PREZENTARE PRIVIND EVALUAREA IMPACTULUI ASUPRA MEDIULUI (CONFORM ANEXA 5.E DIN CADRUL LEGII NR. 292/2018)</p>	<p>ANEXA 6. PLANURI STRUCTURĂ</p>	<p>TITLU PLAN: TEHNOLOGIE DE EXECUȚIE STAȚIA 16. VIITORULUI ETAPA 2 PLAN DE REFERINȚĂ: STEREO 70 SISTEM DE PROIECTIE: MN 1975 CONTRACT: 201010/15.04.2020 PROIECT: C201010/2020</p>
<p>DESENAT ing. N. TABARELLI</p>	<p>SEMNAȚURĂ ing. G. TOSTI</p>	<p>ISCARA: DATA: APR. 2021 FAZA: SF/PTp COD PLAN: C201010/2020-A11M1-MPPM-A6-ST01.39</p>

This document is property of SWS Engineering. It is strictly confidential and its reproduction is prohibited without written consent.

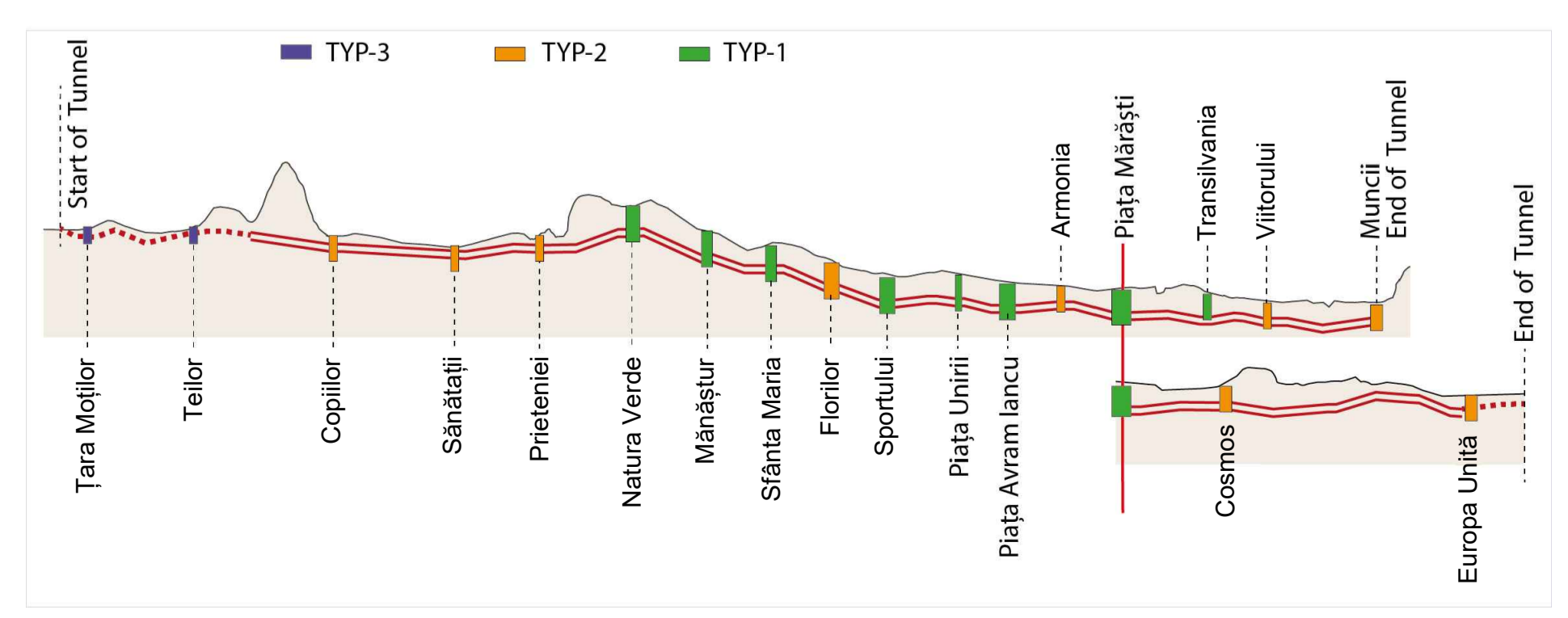
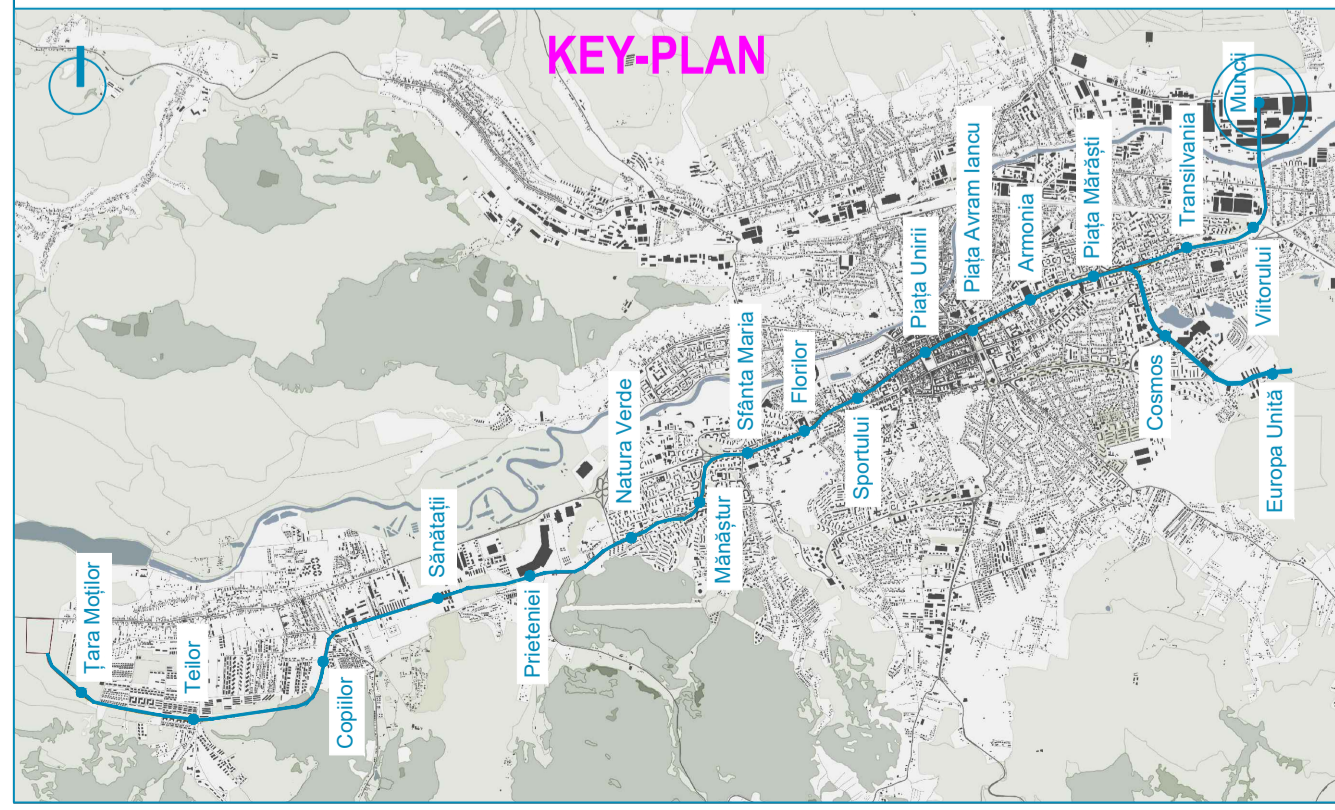
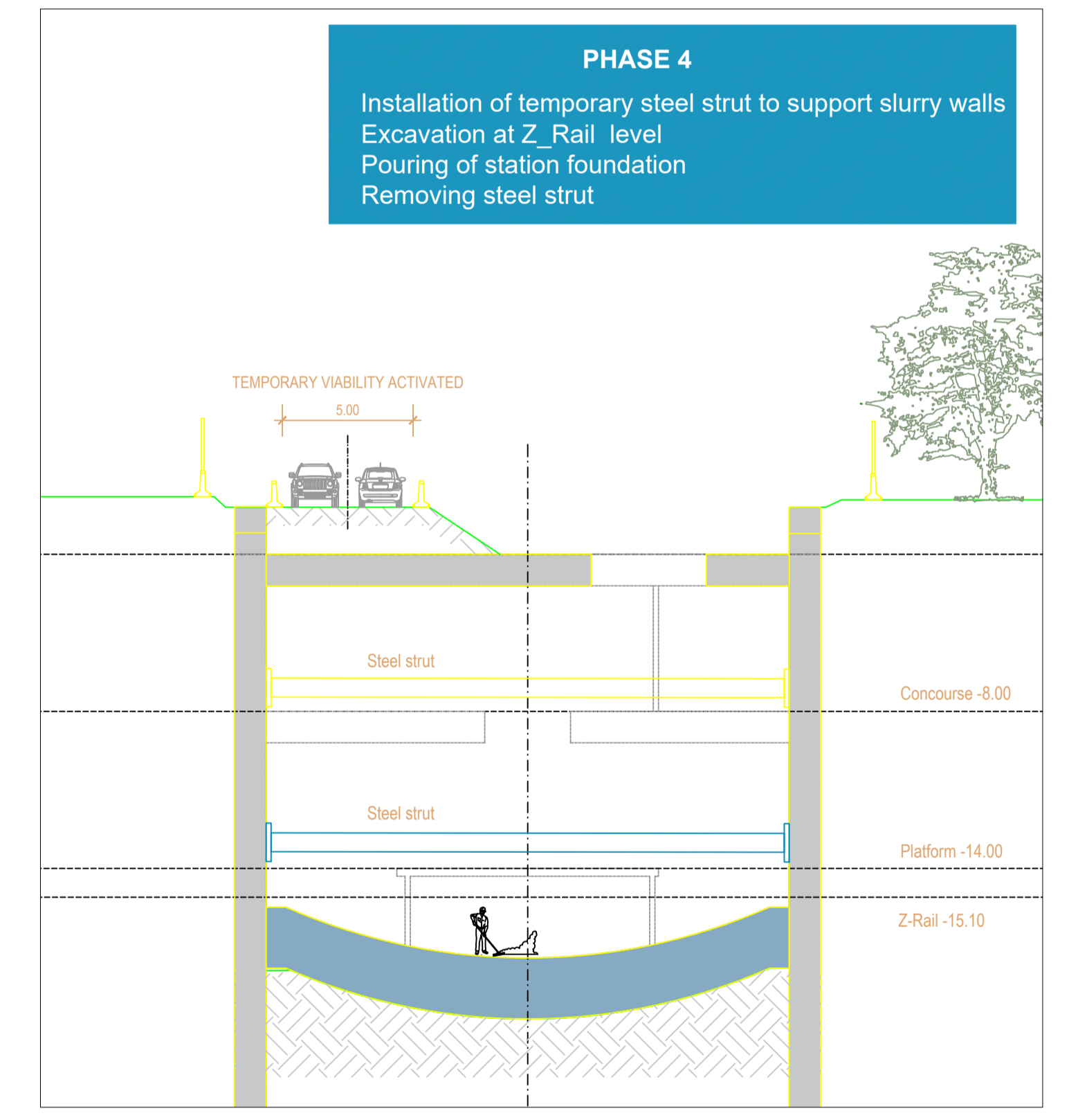
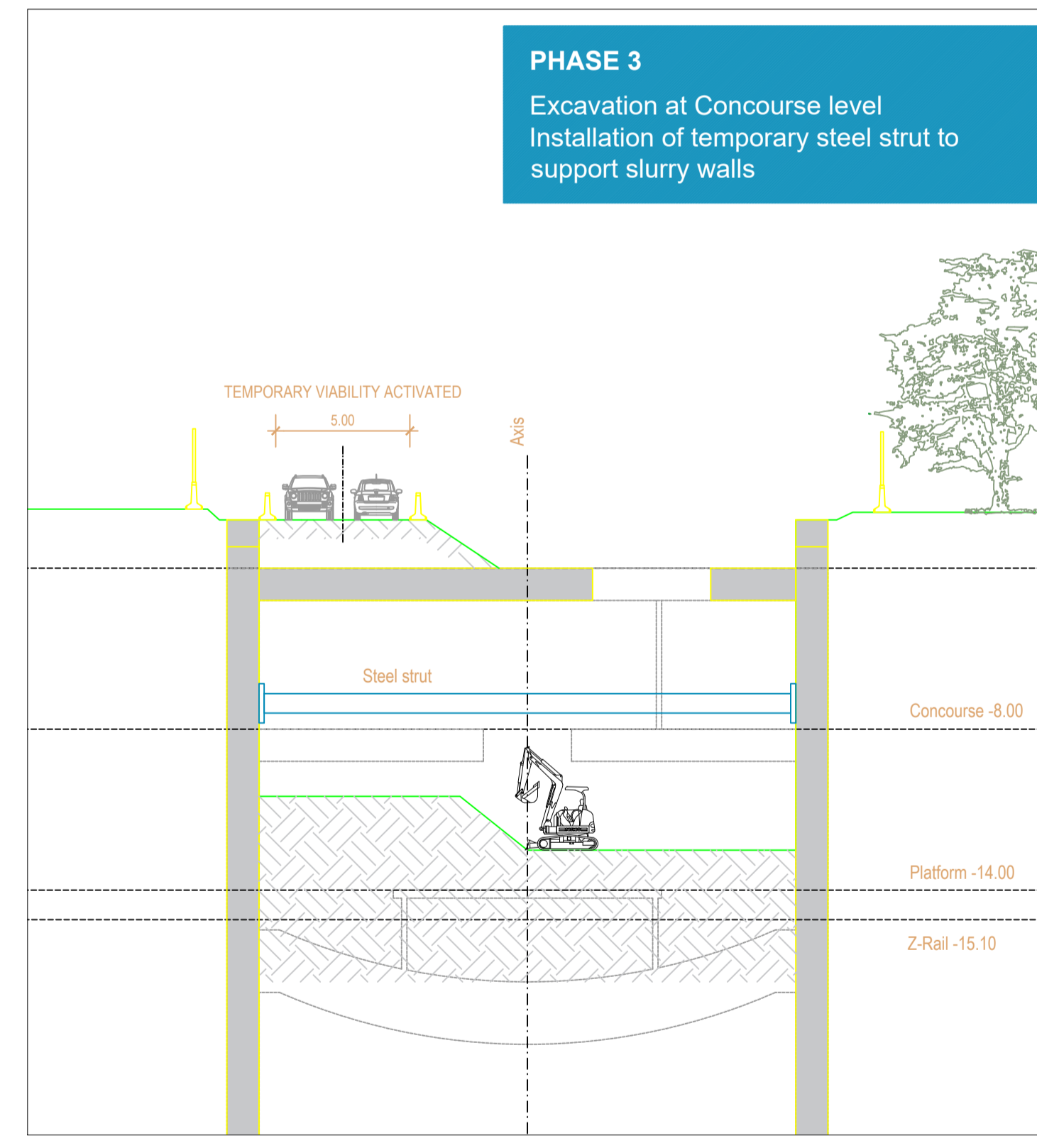
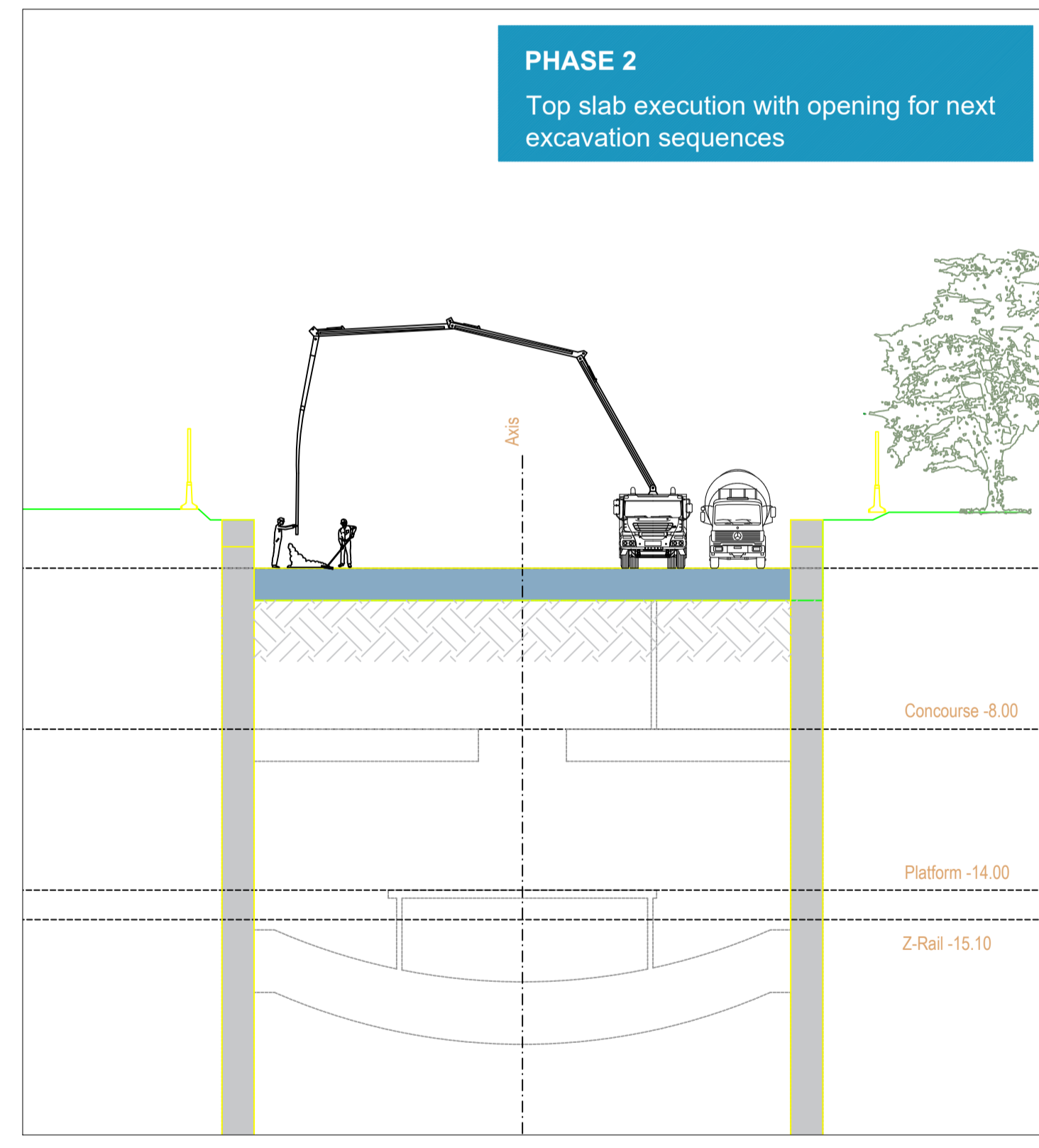
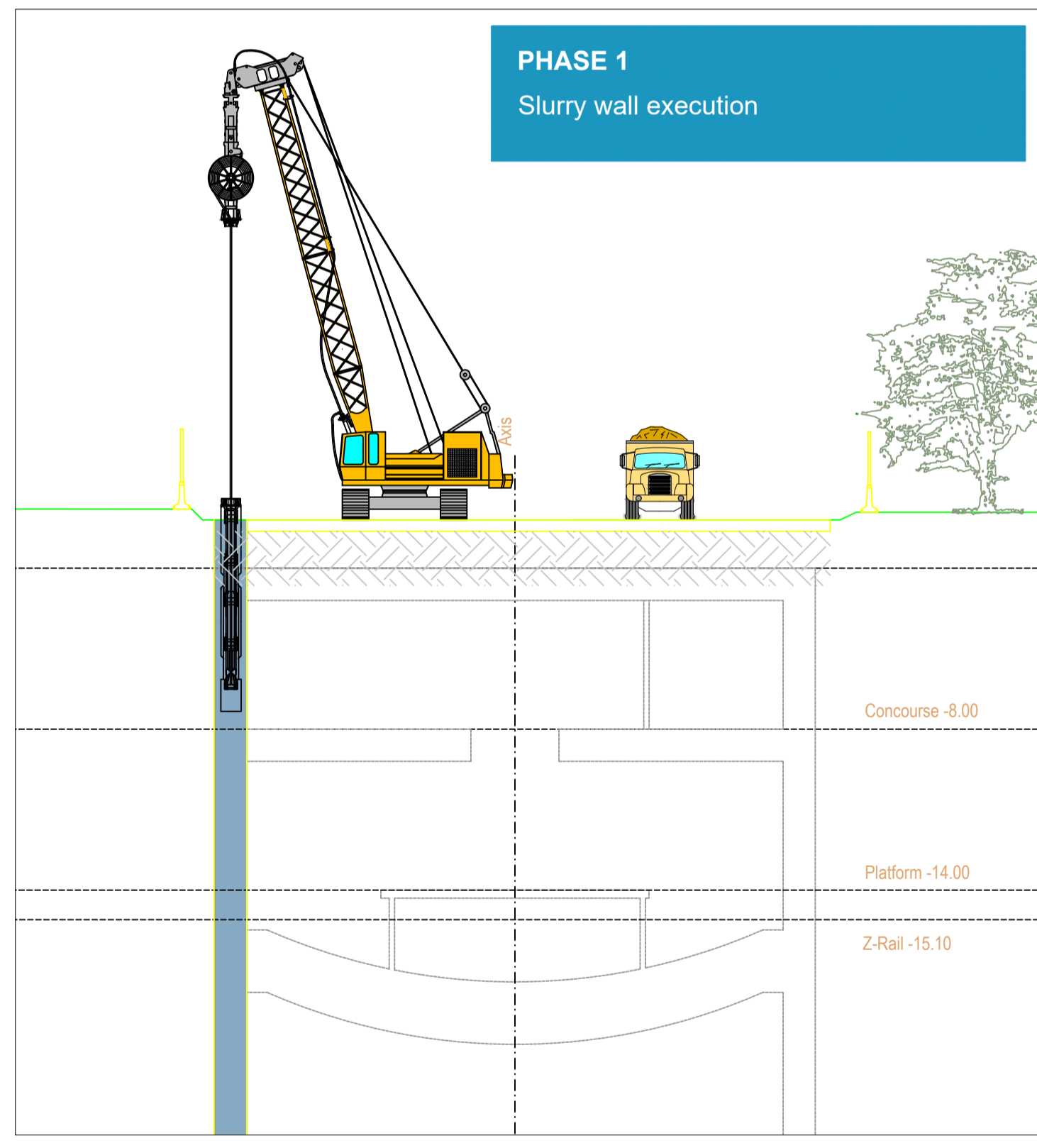
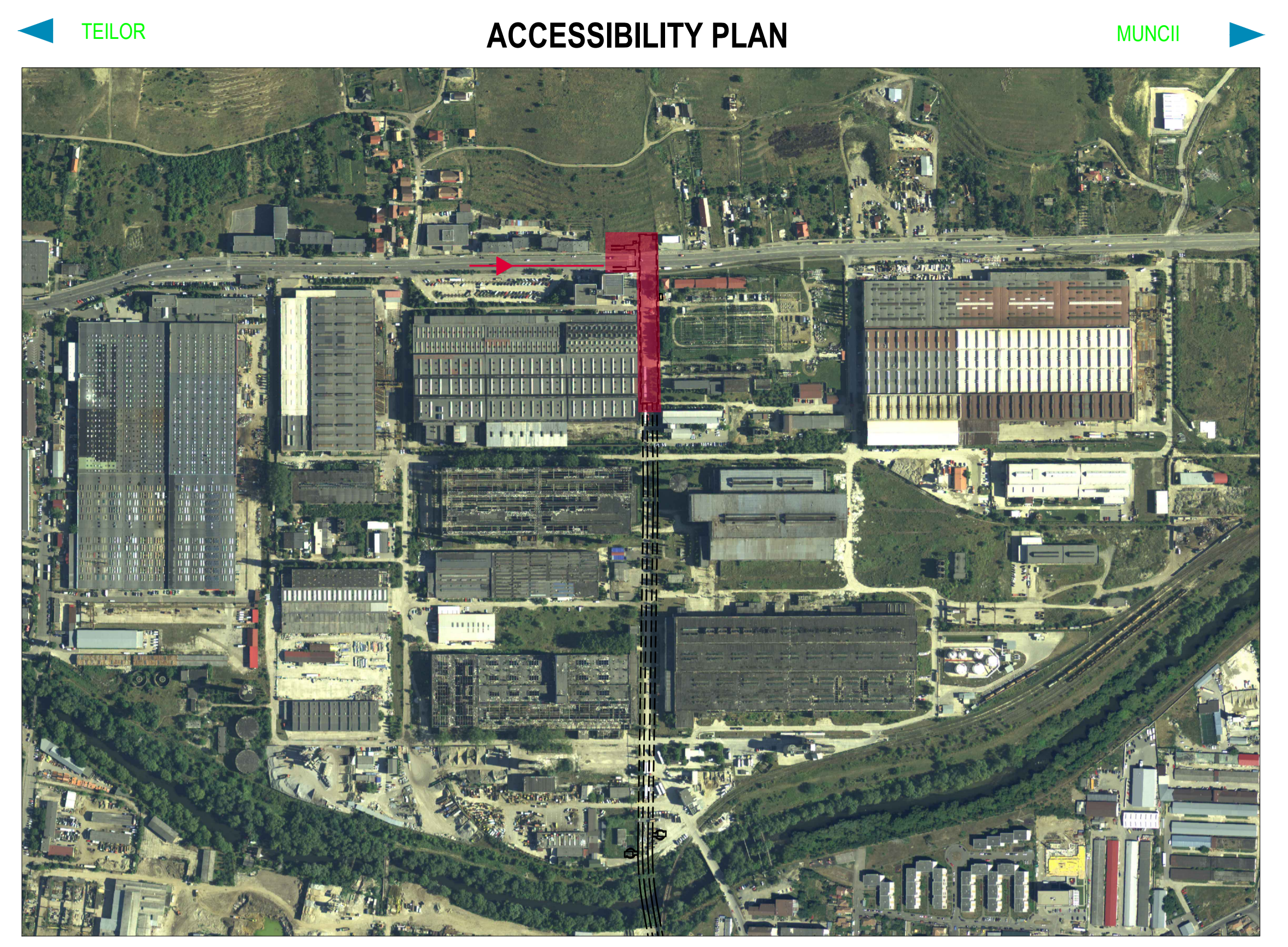
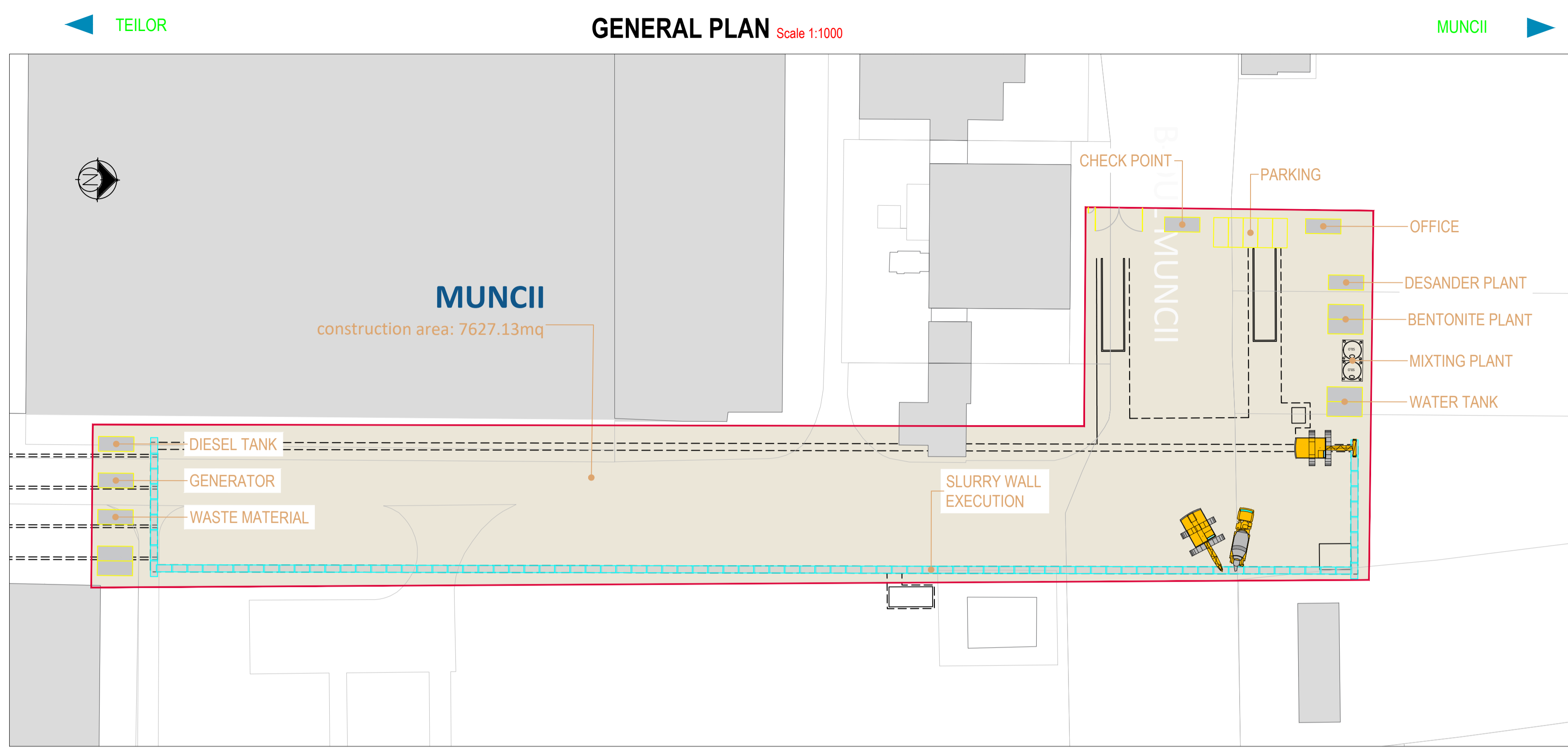

BENEFICIAR MUNICIPIUL CLUJ-NAPOCA Cluj-Napoca, Str. Mădărar nr. 3			
PROIECTANT ASOCIEREA SWS ENGINEERING SPA - SYSTRA - METRANS ENGINEERING SRL <small>Prezentul document este proprietatea intelectuală a Asocierii. Reproducerea sau difuzarea acestuia este interzisă fără acordul scris al Asocierii.</small>		PROIECTANT DE SPECIALITATE	
DENUMIRE CONTRACT TREN METROPOLITAN GILĂU - FLOREȘTI - CLUJ-NAPOCA - BACIU - APAHIDA - JUCU - BONȚIDA ETAPA I A SISTEMULUI DE TRANSPORT METROPOLITAN RAPID CLUJ: MAGISTRALA I DE METROU SI TREN METROPOLITAN COMPONENTA 1. MAGISTRALA I DE METROU			
TITLU LIVRABIL: MEMORIU DE PREZENTARE PRIVIND EVALUAREA IMPACTULUI ASUPRA MEDIULUI (CONFORM ANEXA 5.E DIN CADRUL LEGII NR. 292/2018) ANEXA 6. PLANURI STRUCTURĂ		TITLU PLAN: TEHNOLOGIE DE EXECUTIE STATA 17. MUNCII ETAPA 1 PLAN DE REFERINTA: STEREO 70 SISTEM DE PROIECTIE: MN 1975 CONTRACT: 201010/15.04.2020 PROIECT: C201010/2020 COD PLAN: C201010/2020-A11LM1-MPPM-A6-ST01.41	
DESENAT ing. N. TABARELLI	SEMNATURĂ 	ÎSCARA -	DATA APR. 2021
PROIECTAT ing. G. TOSTI	SEMNATURĂ 	ÎSCARA -	FAZA SF/PTp
ȘEF PROIECT ing. I. OPREA	SEMNATURĂ 	ÎSCARA -	COD PLAN C201010/2020-A11LM1-MPPM-A6-ST01.41

This document is property of SWS Engineering. It is strictly confidential and its reproduction is prohibited without written consent.

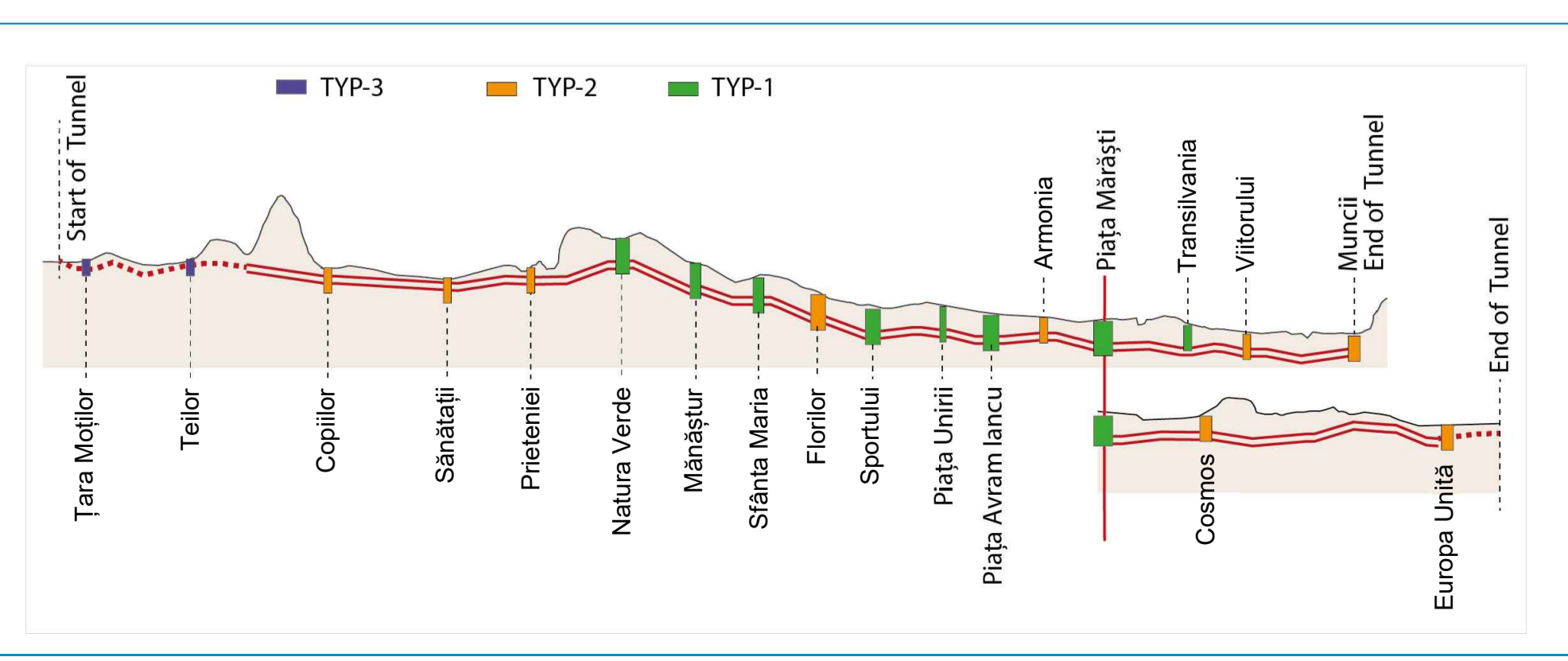
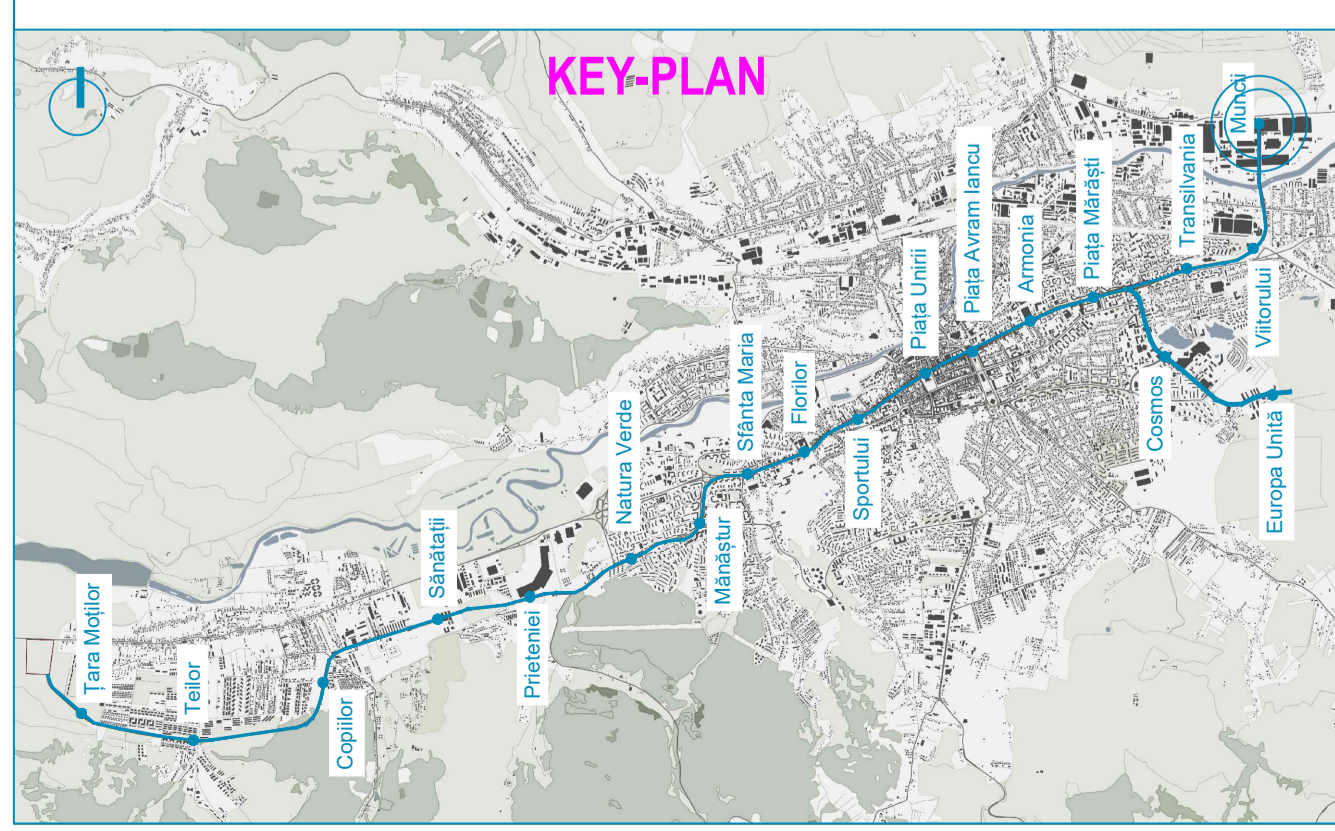
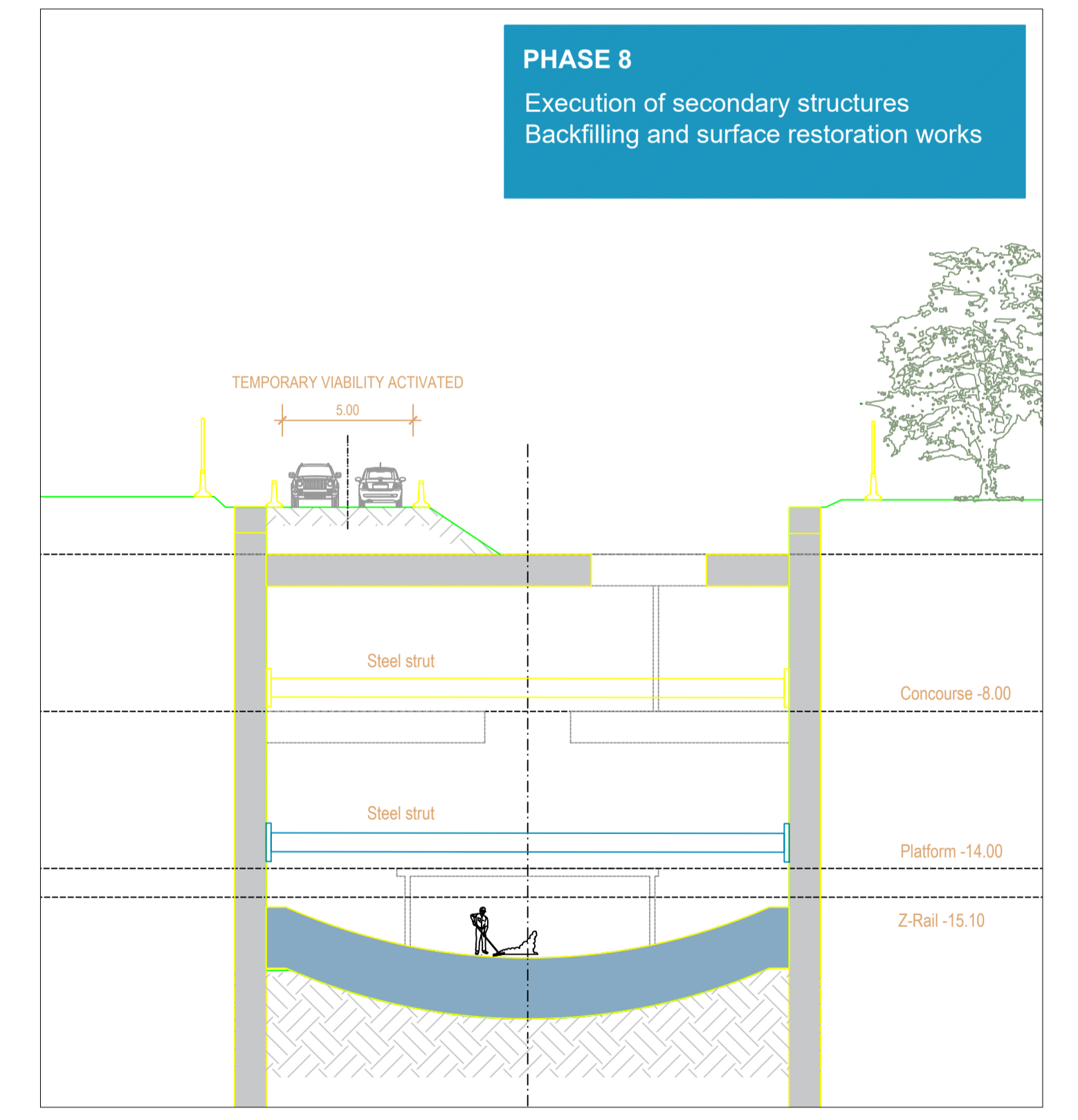
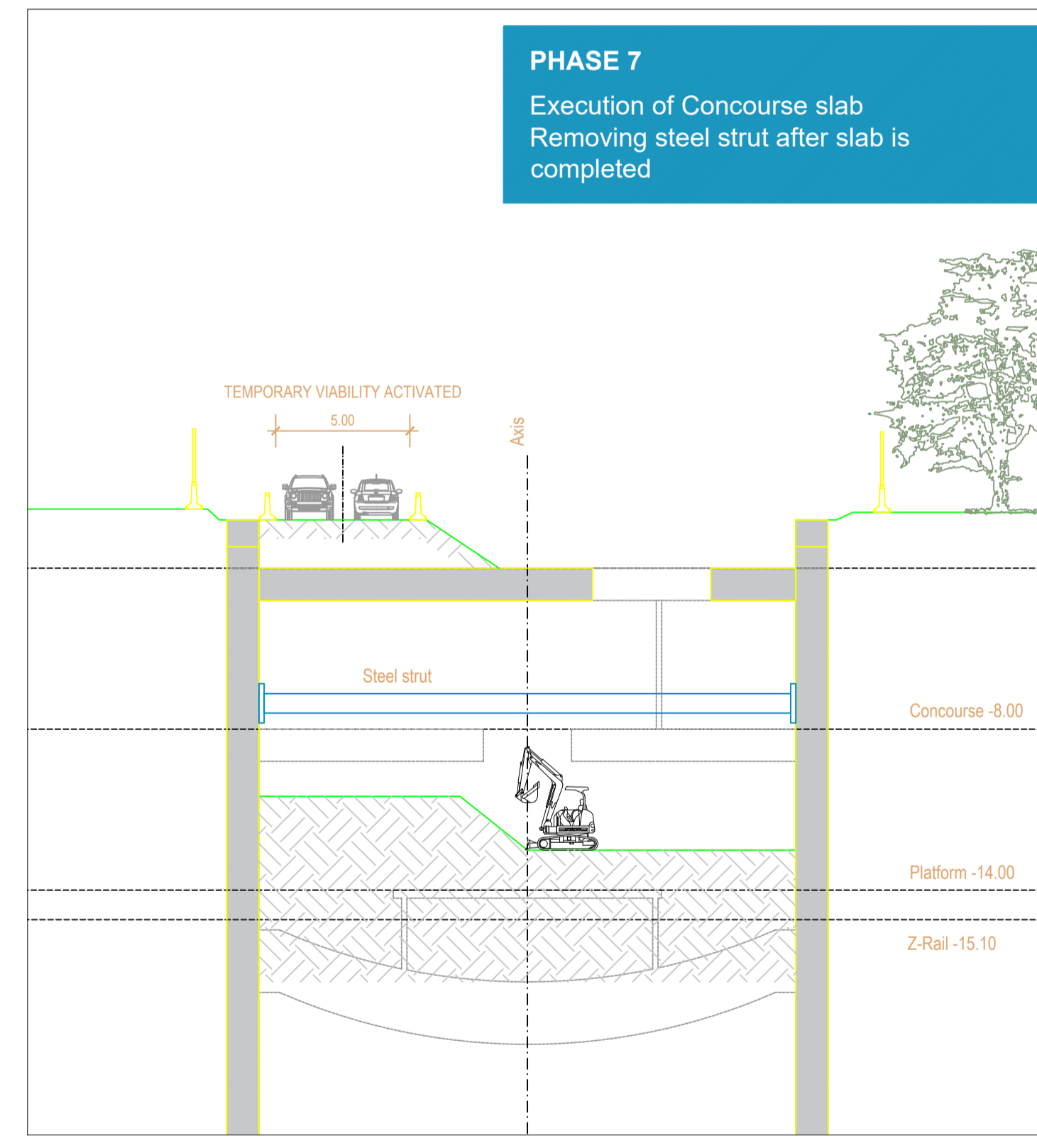
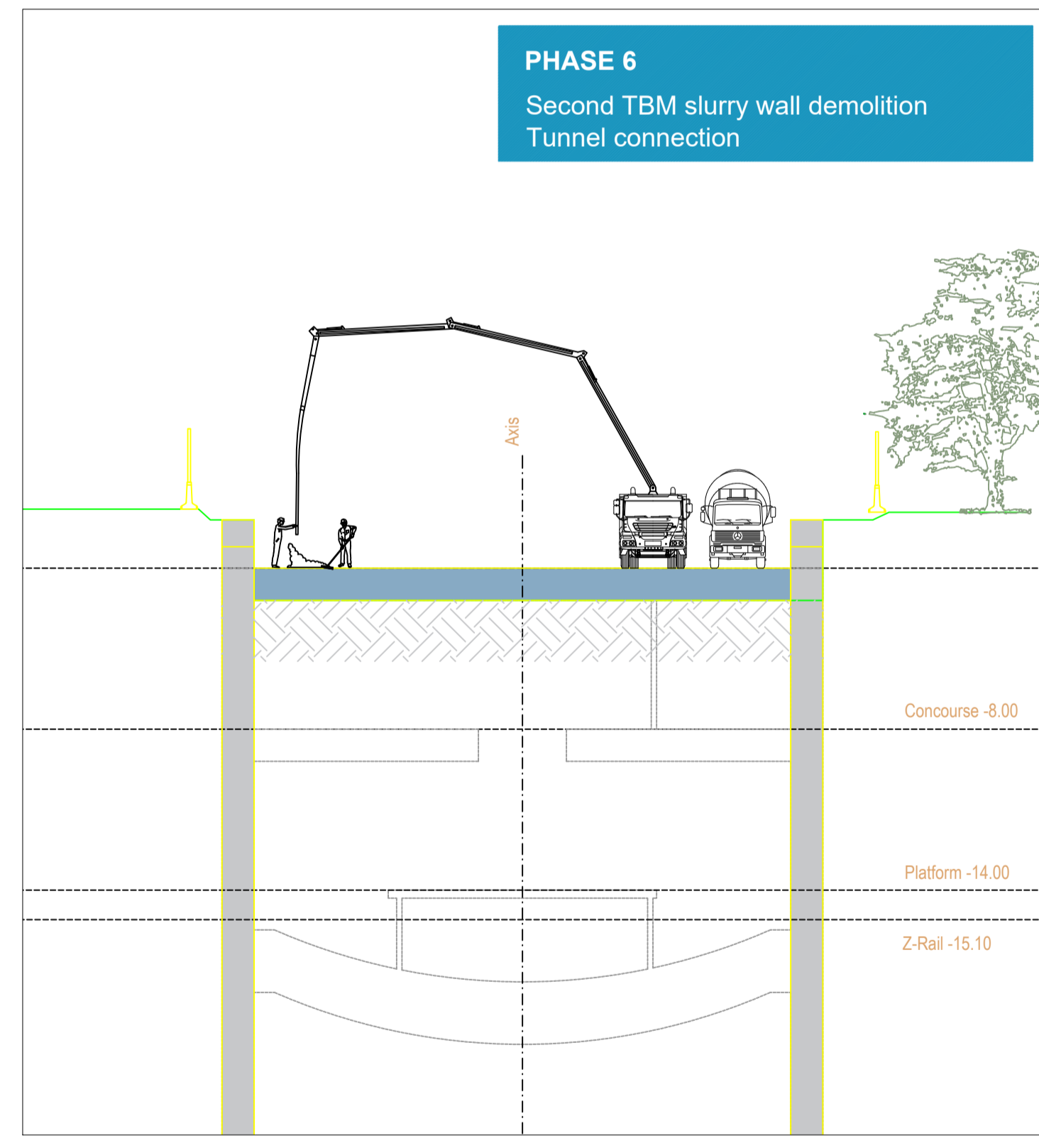
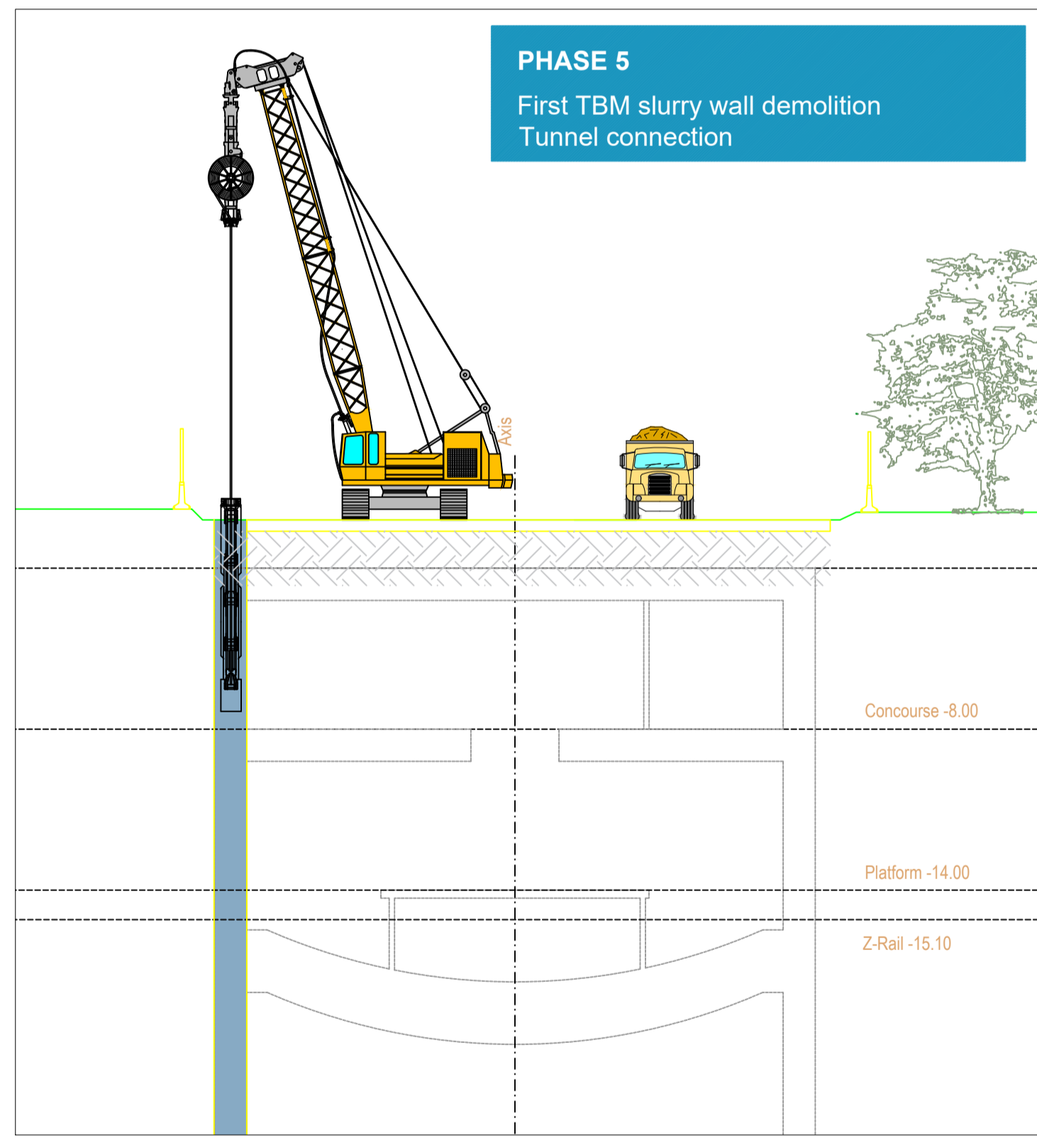
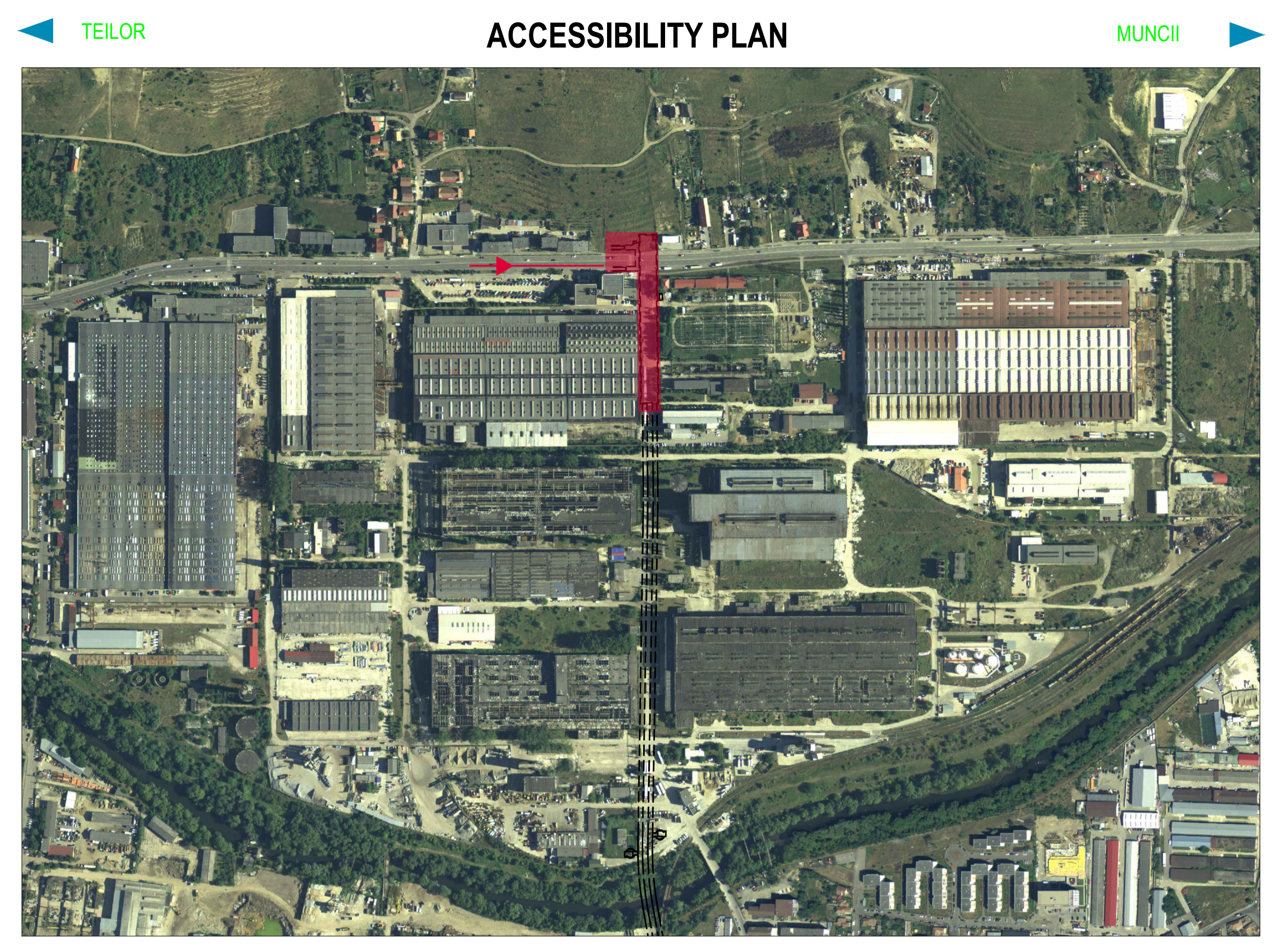
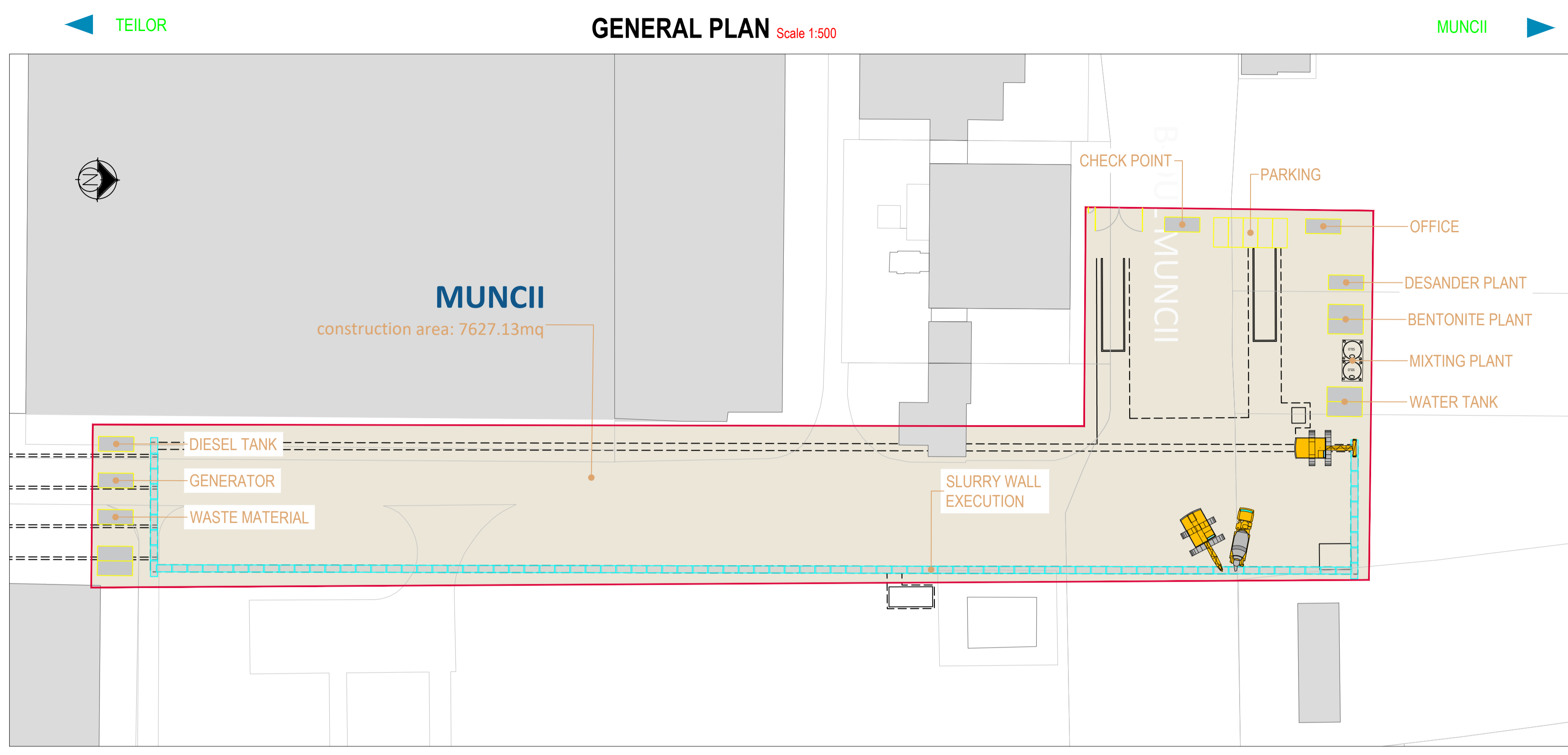

BENEFICIAR MUNICIPIUL CLUJ-NAPOCA Cluj-Napoca, Str. Mărilor nr. 3			
PROIECTANT ASOCIEREA SWS ENGINEERING SPA - SYSTRA - METRANS ENGINEERING SRL <small>Prezentul document este proprietatea intelectuală a Asocierii. Reproducerea sau difuzarea acestuia este interzisă fără acordul scris al Asocierii.</small>			
PROIECTANT DE SPECIALITATE			
DENUMIRE CONTRACT TREN METROPOLITAN GILĂU - FLOREȘTI - CLUJ-NAPOCA - BACIU - APAHIDA - JUCU - BONȚIDA ETAPA I A SISTEMULUI DE TRANSPORT METROPOLITAN RAPID CLUJ: MAGISTRALA I DE METROU SI TREN METROPOLITAN COMPONENTA 1. MAGISTRALA I DE METROU			
TITLU LIVRABIL: MEMORIU DE PREZENTARE PRIVIND EVALUAREA IMPACTULUI ASUPRA MEDIULUI (CONFORM ANEXA 5.E DIN CADRUL LEGII NR. 292/2018) ANEXA 6. PLANURI STRUCTURĂ		TITLU PLAN: TEHNOLOGIE DE EXECUTIE STATIA 17. MUNCII ETAPA 2 PLAN DE REFERINTA: STEREO 70 SISTEM DE PROIECTIE: MN 1975 CONTRACT: 201010/15.04.2020 PROIECT: C201010/2020	
DESENAT ing. N. TABARELLI	SEMNATURA 	ISCARA -	DATA APR. 2021
PROIECTAT ing. G. TOSTI	SEMNATURA 	ISCARA -	FAZA SF/PTp
SEF PROIECT ing. I. OPREA	SEMNATURA 	ISCARA -	COD PLAN: C201010/2020-A11LM1-MPPM-A6-ST01.42

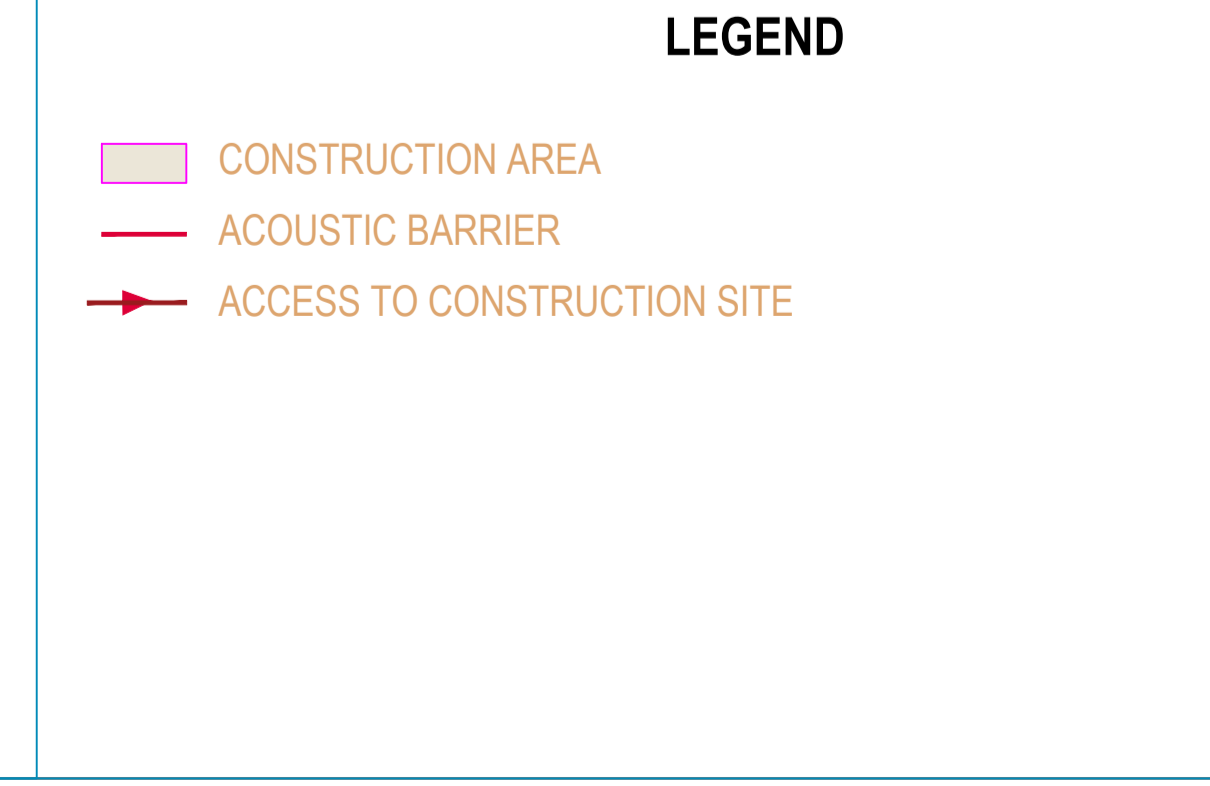
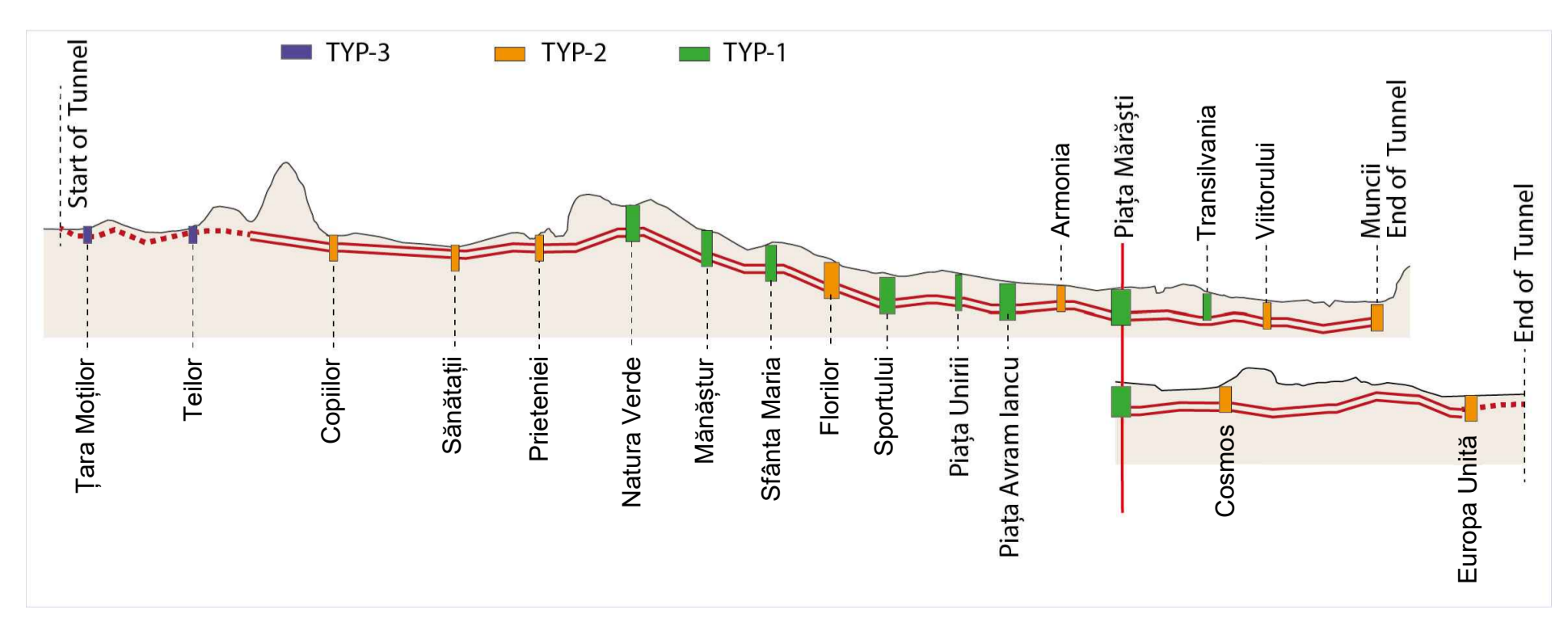
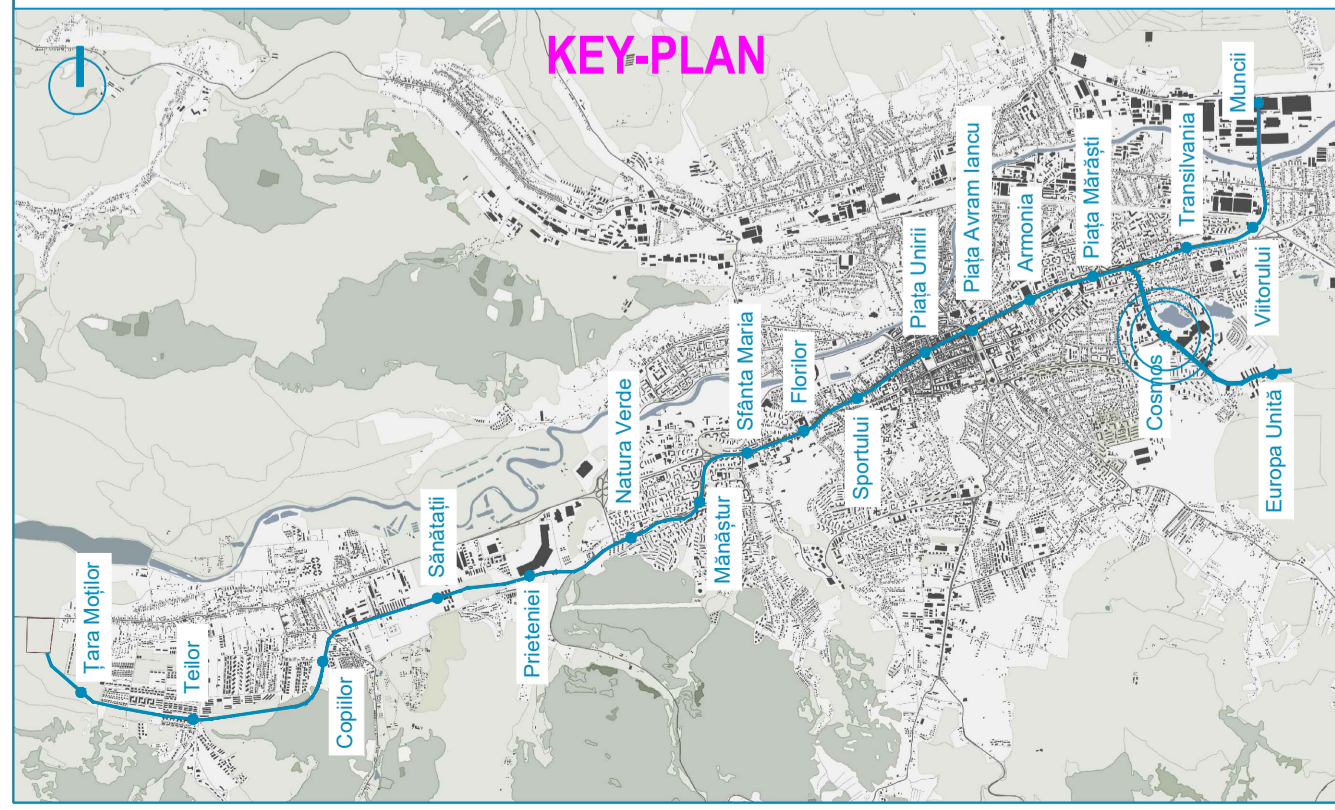
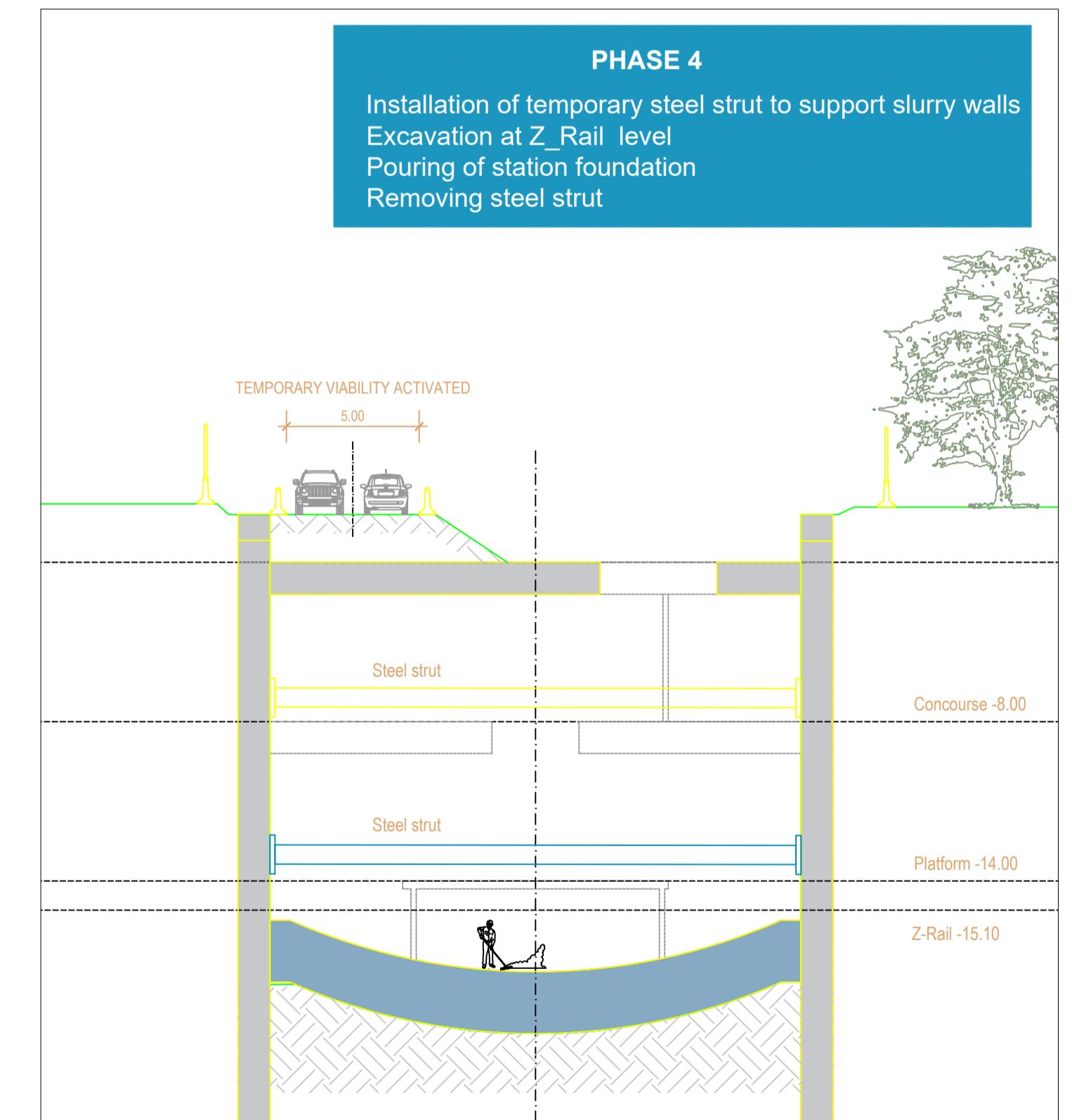
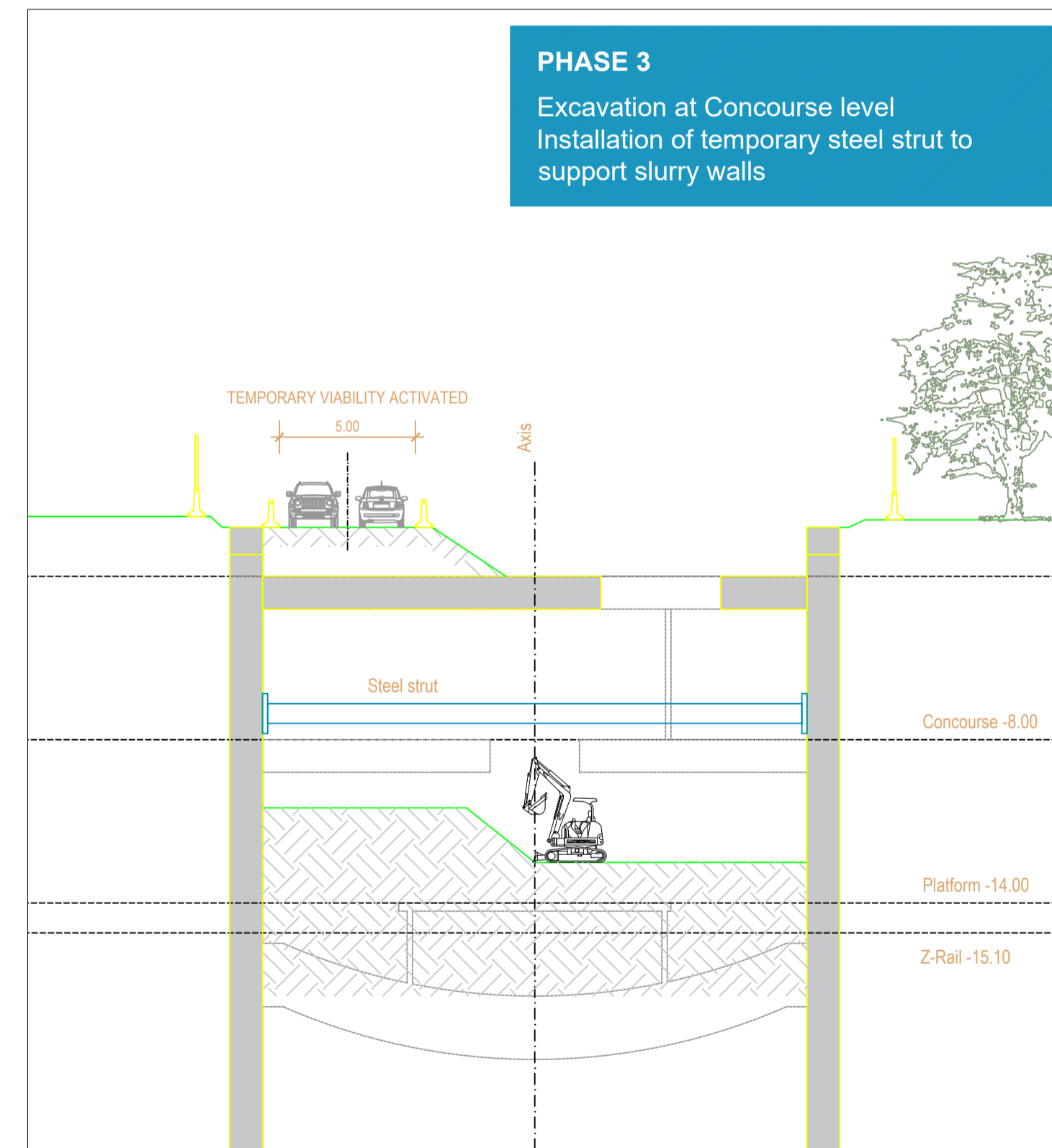
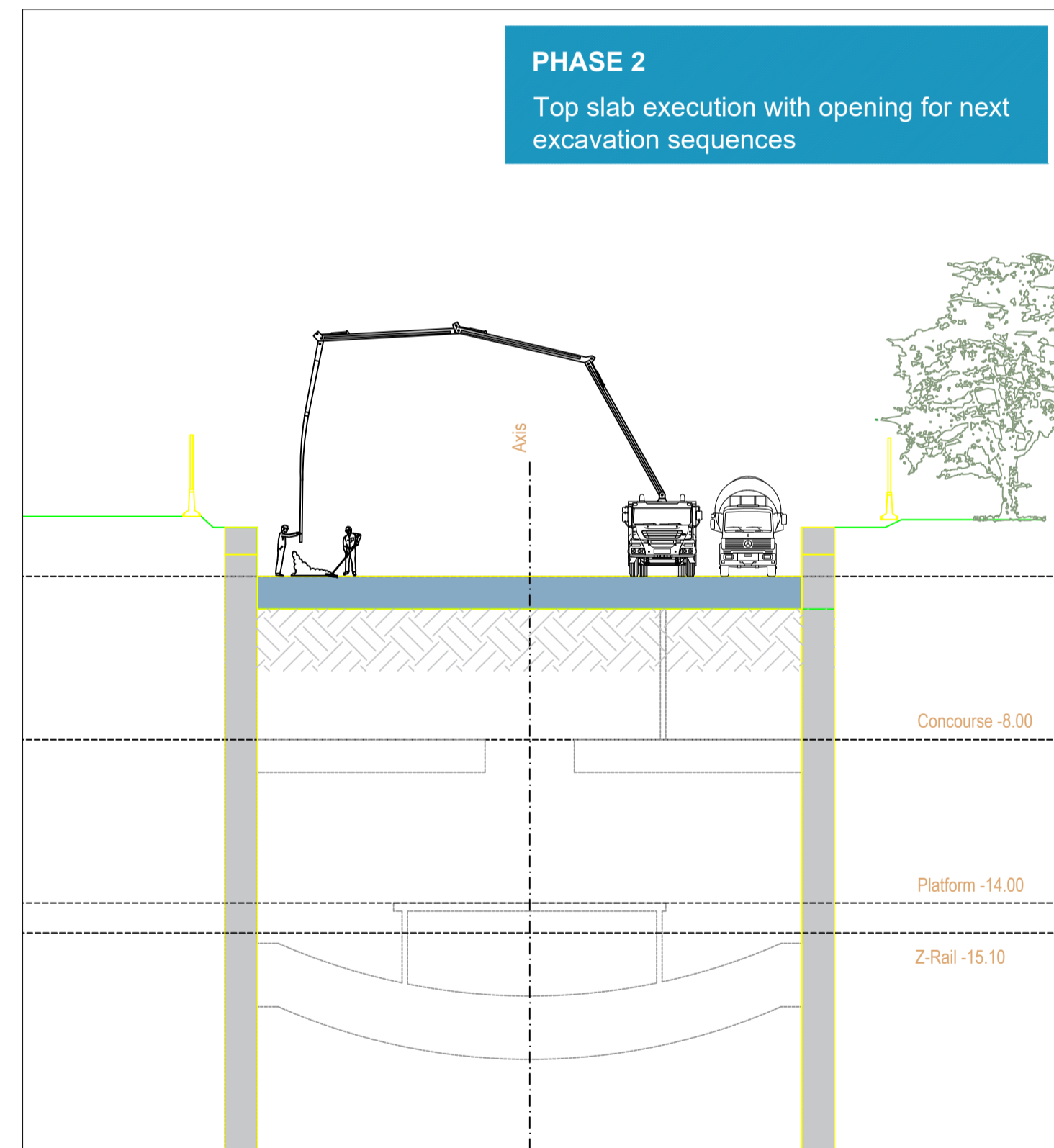
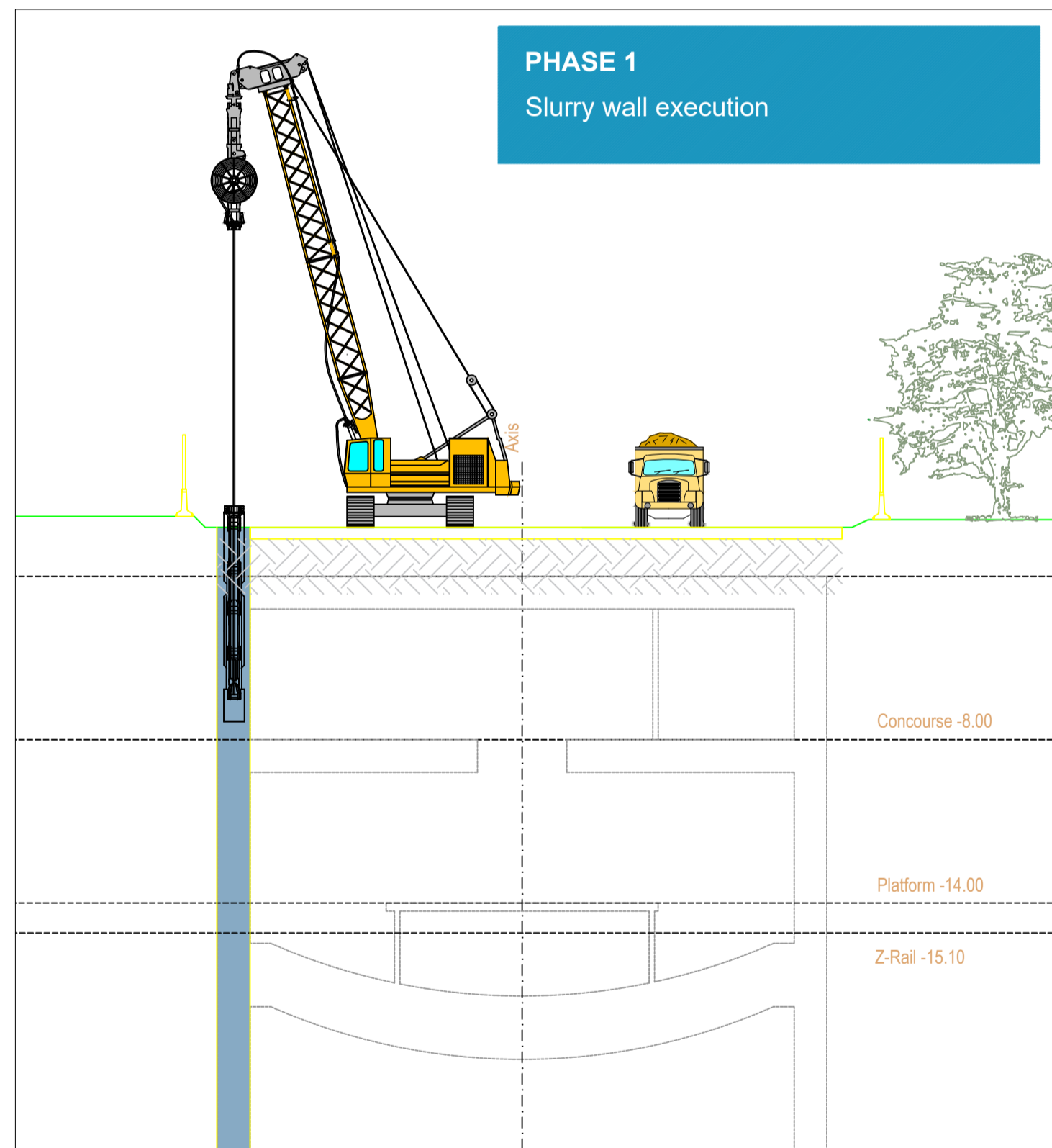
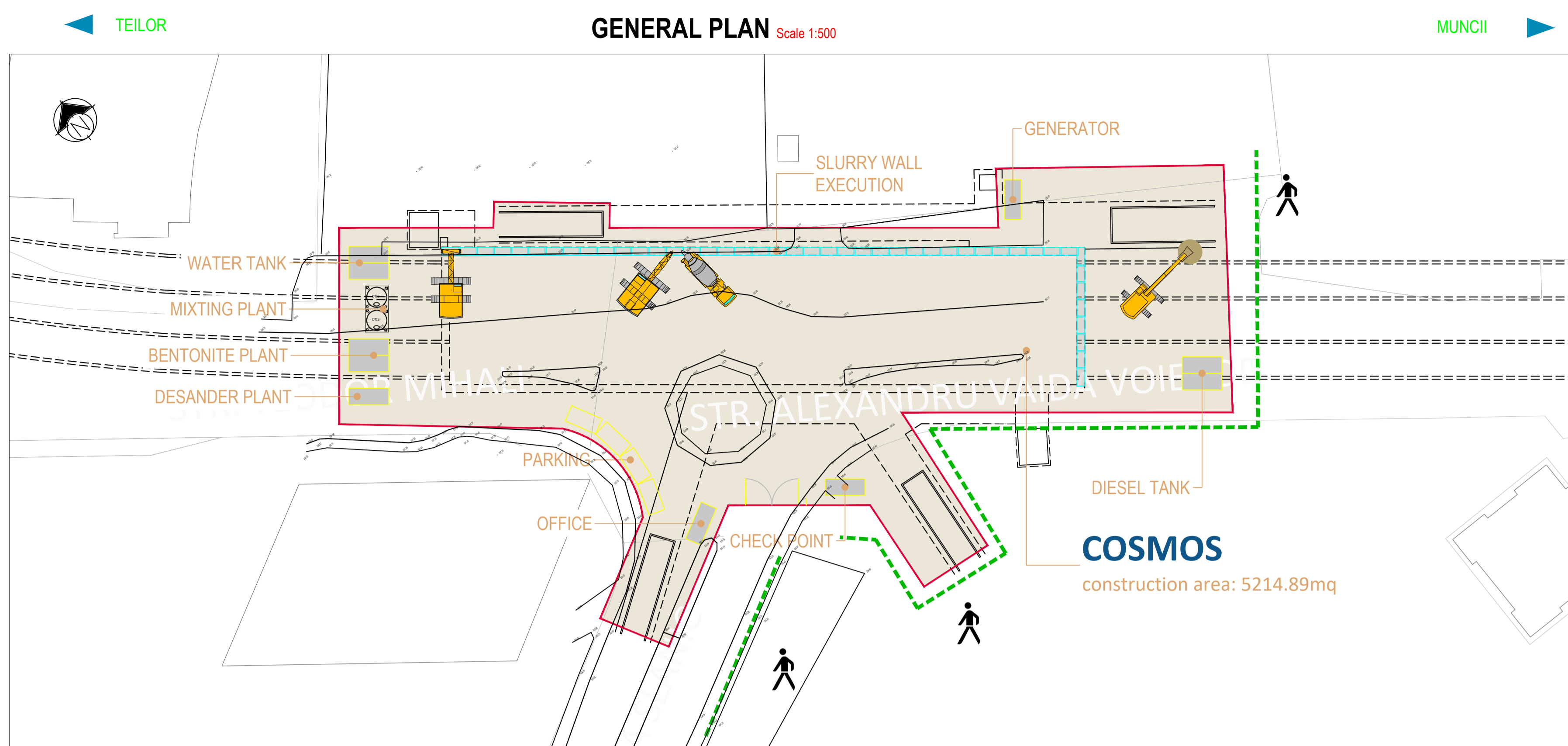

BENEFICIAR MUNICIPIUL CLUJ-NAPOCA Cluj-Napoca, Str. Motilor nr. 3		
PROIECTANT ASOCIEREA SWS ENGINEERING SPA - SYSTRA - METRANS ENGINEERING SRL <small>Prezentul document este proprietatea intelectuală a Asocierii. Reproducerea sau difuzarea acestuia este interzisă fără acordul scris al Asocierii.</small>		PROIECTANT DE SPECIALITATE
DENUMIRE CONTRACT TREN METROPOLITAN GILĂU - FLOREȘTI - CLUJ-NAPOCA - BACIU - APAHIDA - JUCU - BONTIDA ETAPA I A SISTEMULUI DE TRANSPORT METROPOLITAN RAPID CLUJ: MAGISTRALA I DE METROU SI TREN METROPOLITAN COMPONENTA 1. MAGISTRALA I DE METROU		
TITLU LIVRABIL: MEMORIU DE PREZENTARE PRIVIND EVALUAREA IMPACTULUI ASUPRA MEDIULUI (CONFORM ANEXA 5.E DIN CADRUL LEGII NR. 292/2018) ANEXA 6. PLANURI STRUCTURĂ	TITLU PLAN: TEHNOLOGIE DE EXECUTIE STATIA 18. COSMOS ETAPA 1 PLAN DE REFERINTA: STEREO 70 SISTEM DE PROIECTIE: MN 1975 CONTRACT: 201010/15.04.2020 PROIECT: C201010/2020	DATA: APR. 2021 FAZA: SF/PTp COD PLAN: C201010/2020-A11LM1-MPPM-A6-ST01.44
DESENAT: ing. N. TABARELLI PROIECTAT: ing. G. TOSTI SEF PROIECT: ing. I. OPREA	SEMNATURA: [Signature] SCARA: -	DATA: APR. 2021 FAZA: SF/PTp COD PLAN: C201010/2020-A11LM1-MPPM-A6-ST01.44

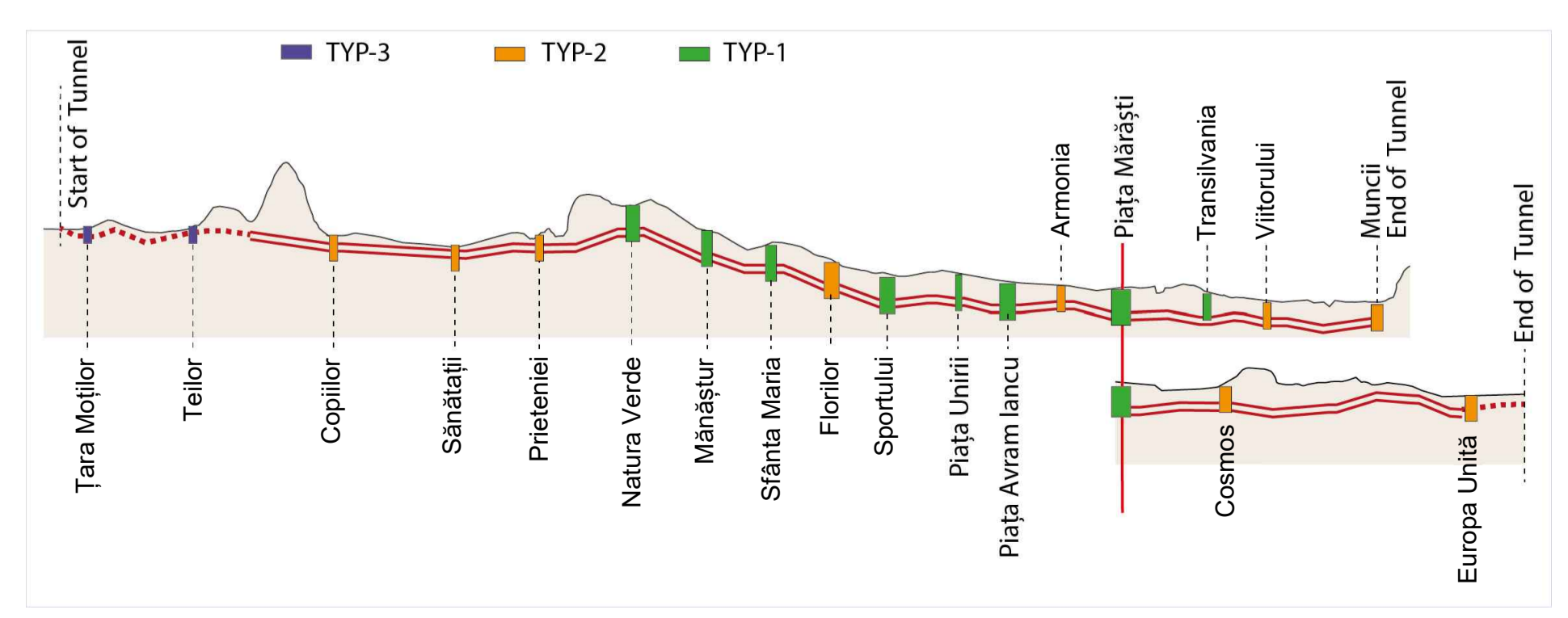
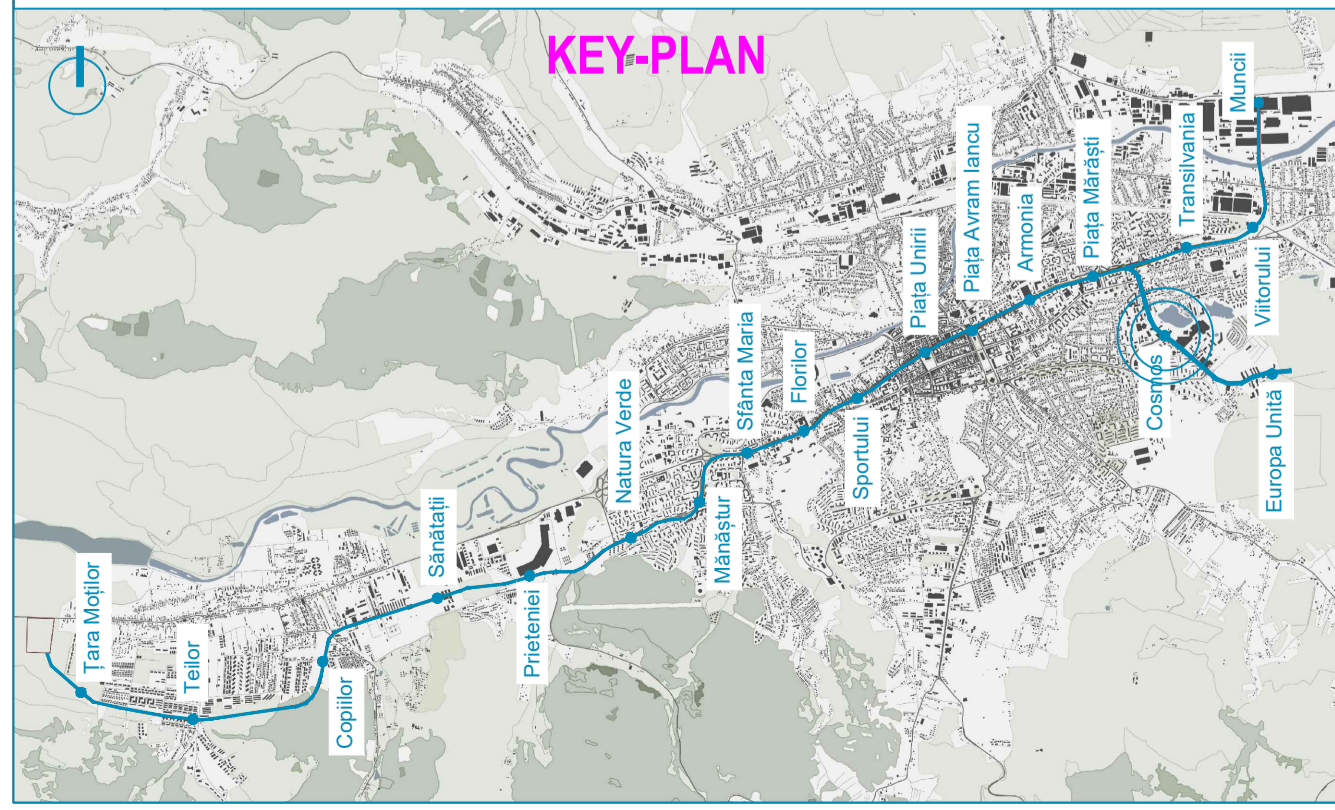
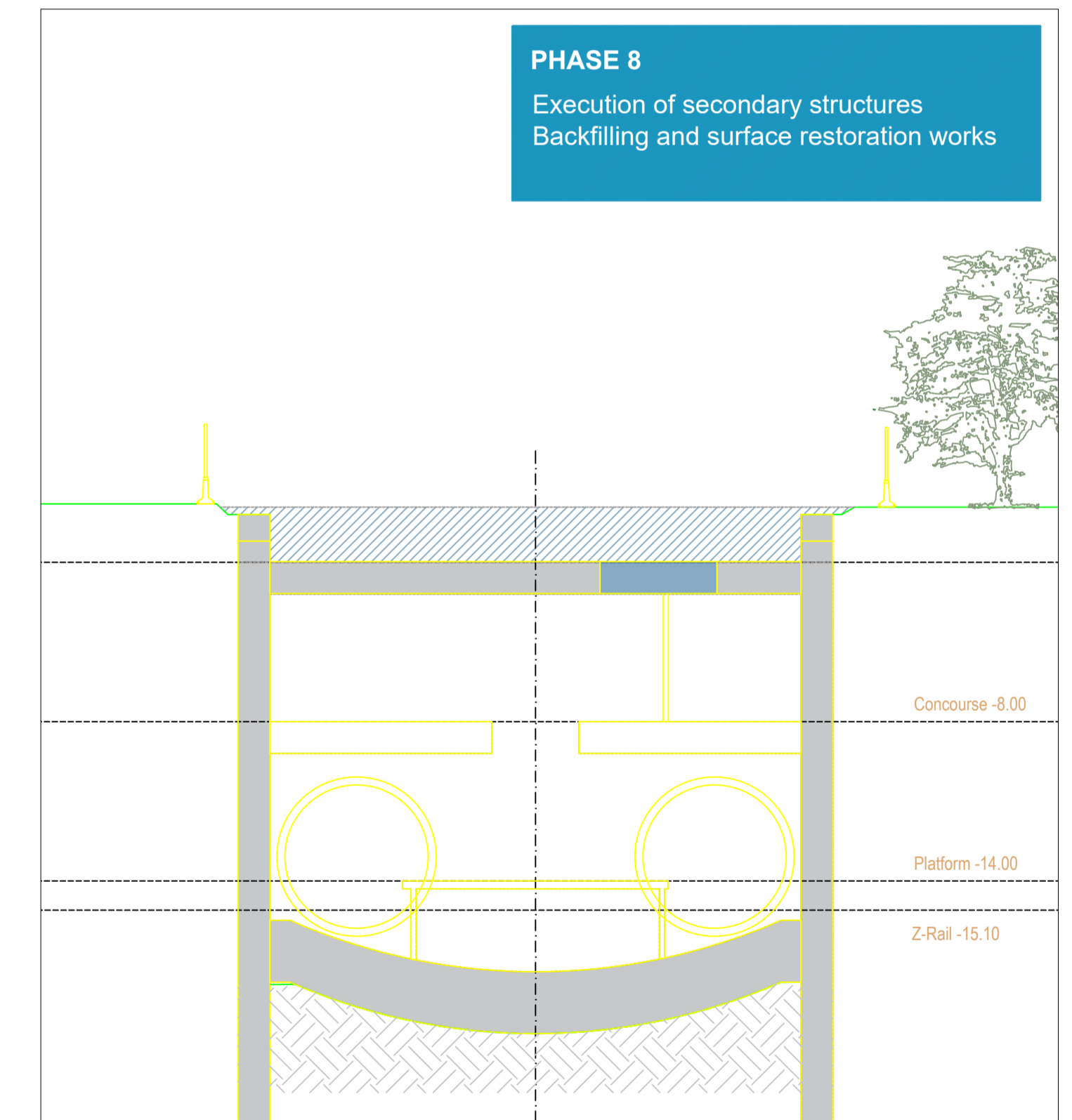
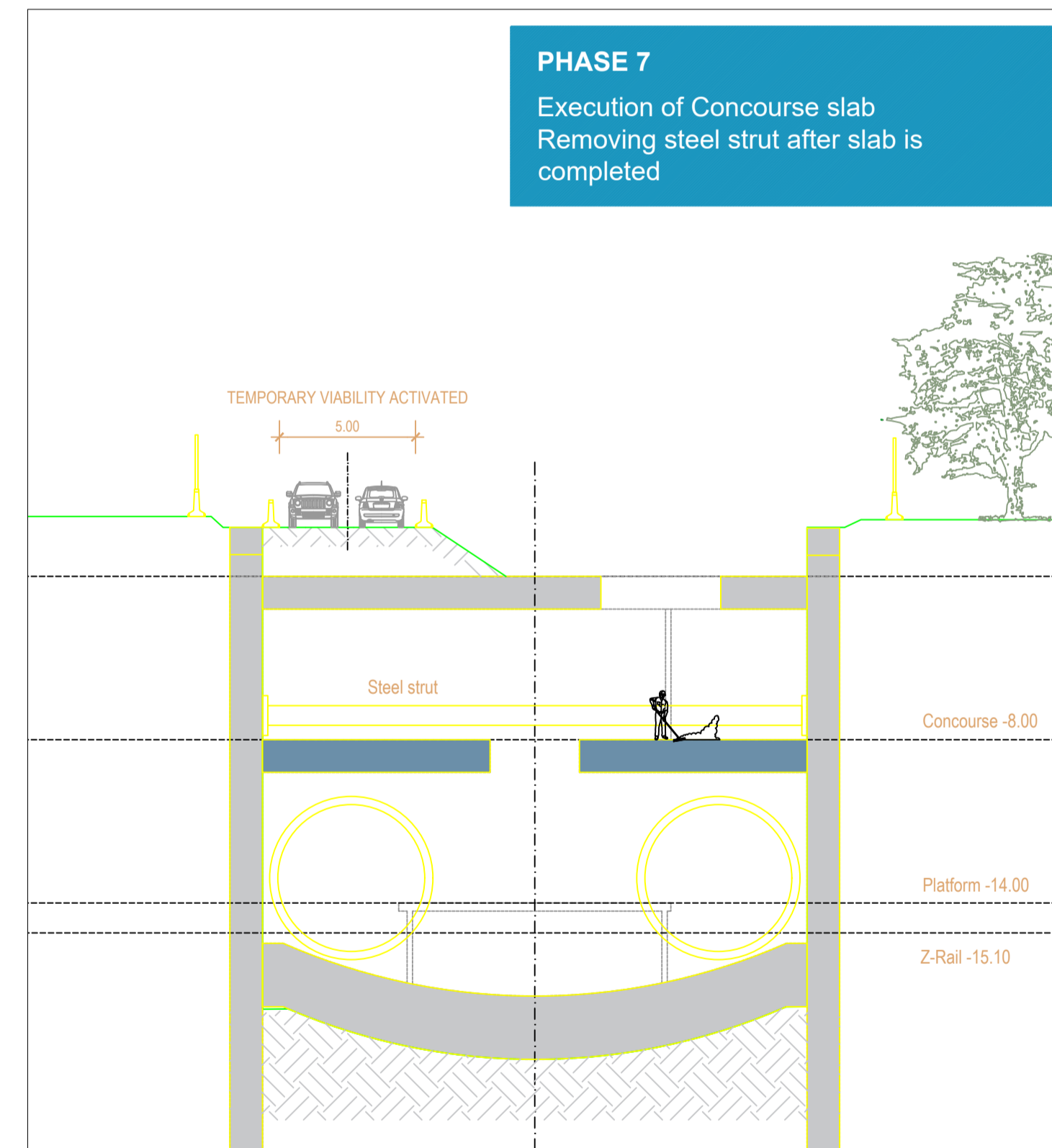
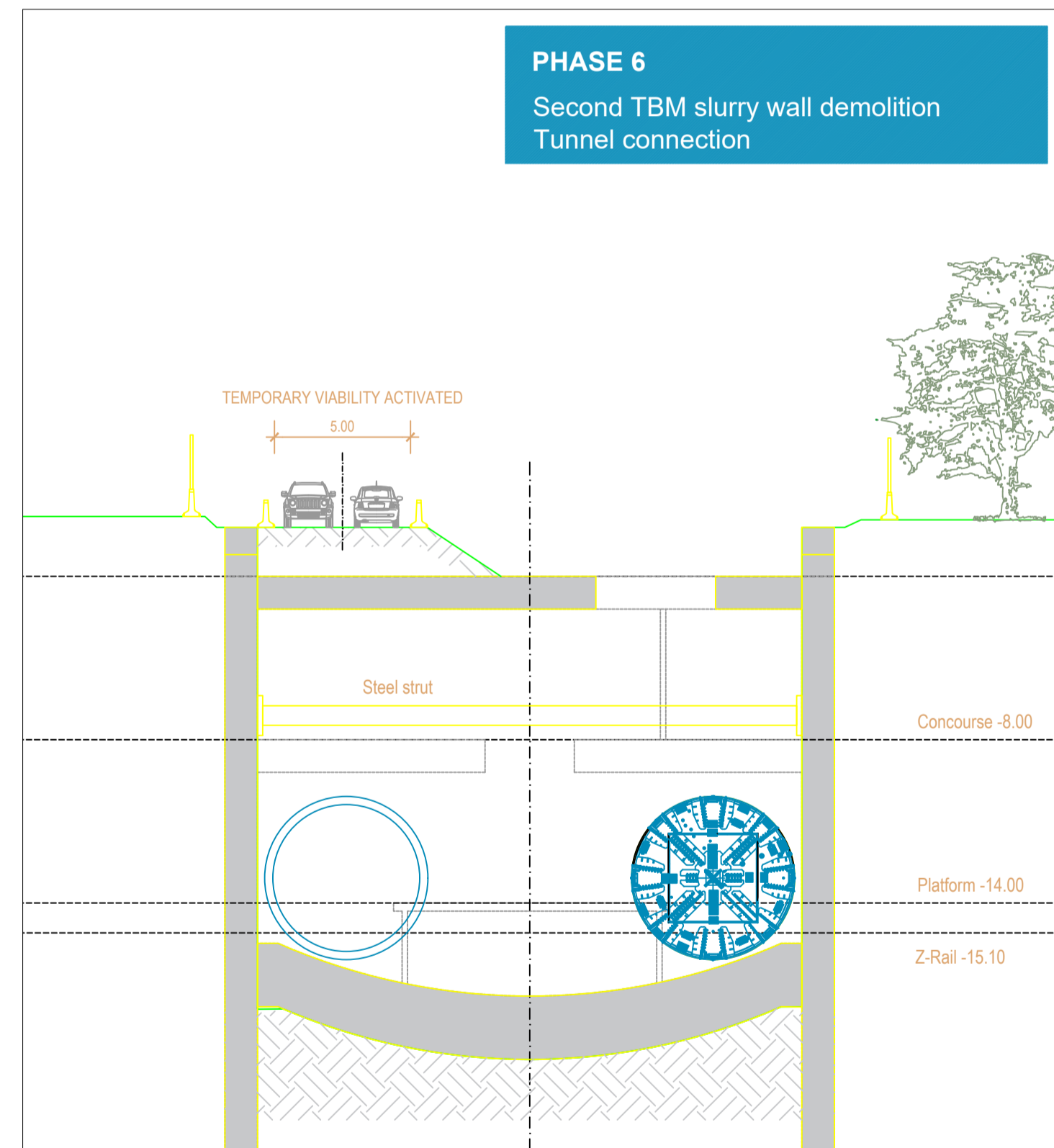
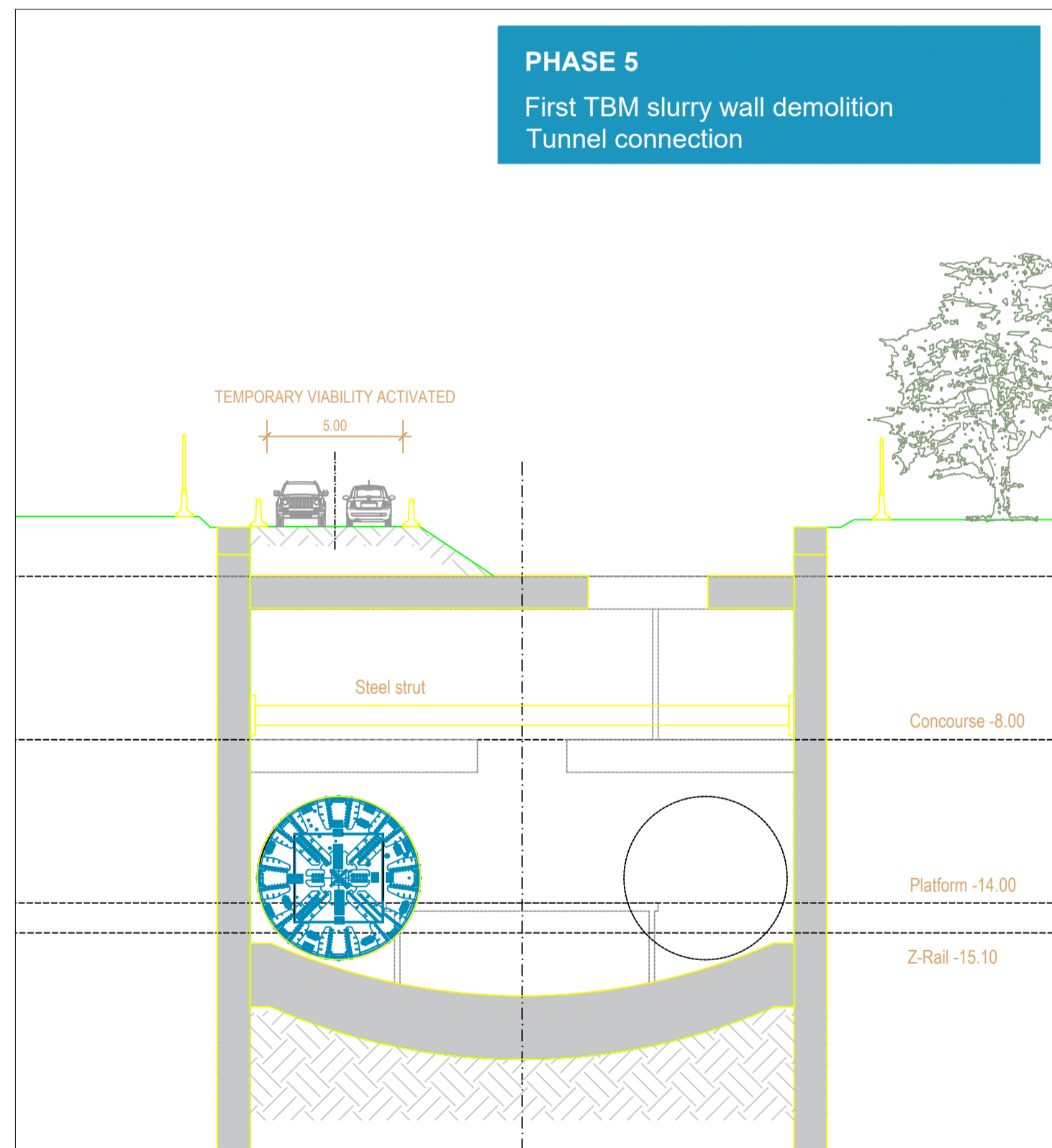
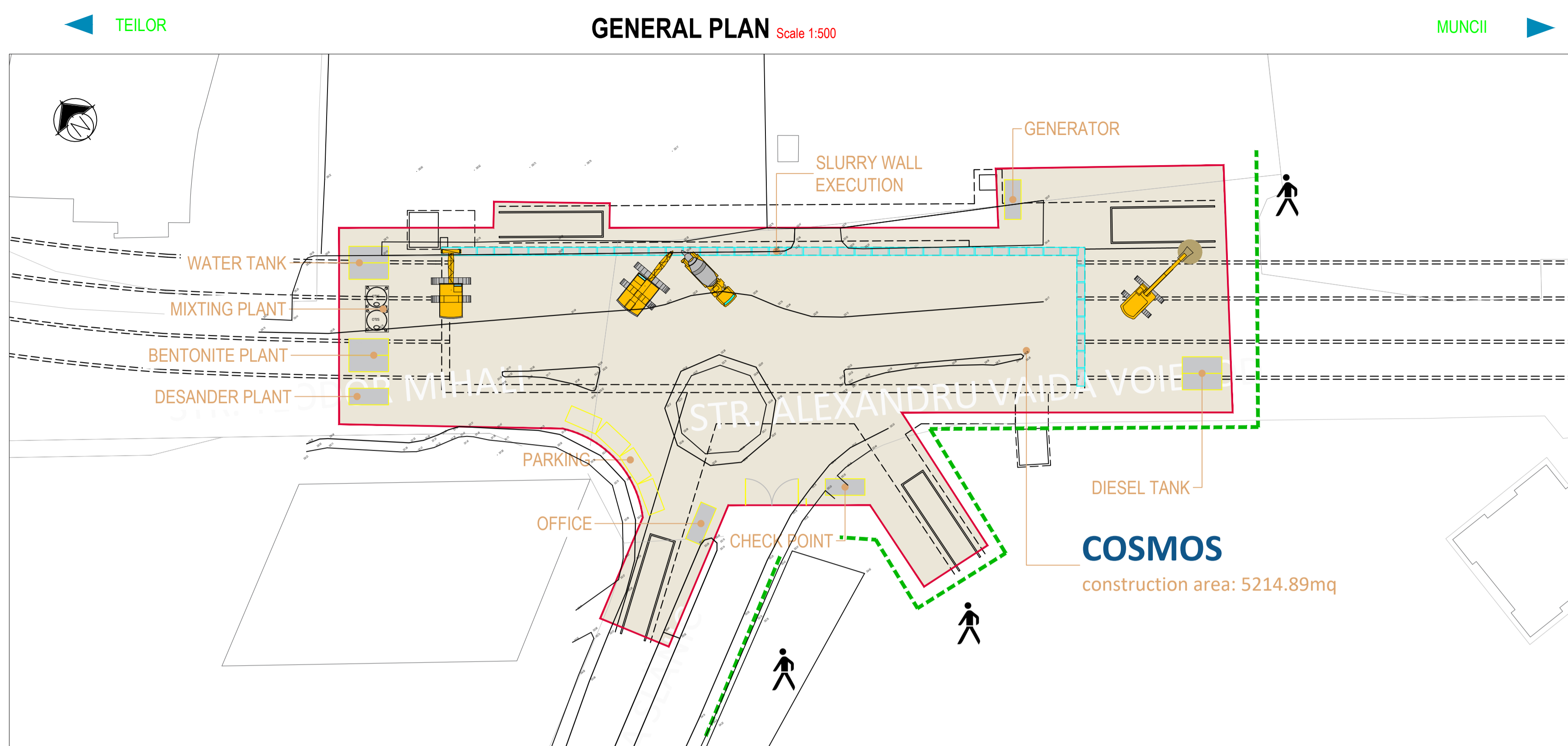

<p>BENEFICIAR MUNICIPIUL CLUJ-NAPOCA Cluj-Napoca, Str. Motilor nr. 3</p>		<p>PROIECTANT ASOCIEREA SWS ENGINEERING SPA - SYSTRA - METRANS ENGINEERING SRL Prezentul document este proprietatea intelectuală a Asocierii. Reproducerea sau difuzarea acestuia este interzisă fără acordul scris al Asocierii.</p>
<p>PROIECTANT DE SPECIALITATE</p>		
<p>DENUMIRE CONTRACT TREN METROPOLITAN GILĂU - FLOREȘTI - CLUJ-NAPOCA - BACIU - APAHIDA - JUCU - BONTIDA ETAPA I A SISTEMULUI DE TRANSPORT METROPOLITAN RAPID CLUJ: MAGISTRALA I DE METROU SI TREN METROPOLITAN COMPONENTA 1. MAGISTRALA I DE METROU</p>		
<p>TITLU LIVRABIL: MEMORIU DE PREZENTARE PRIVIND EVALUAREA IMPACTULUI ASUPRA MEDIULUI (CONFORM ANEXA 5.E DIN CADRUL LEGII NR. 292/2018)</p>	<p>ANEXA 6. PLANURI STRUCTURĂ</p>	<p>TITLU PLAN: TEHNOLOGIE DE EXECUTIE STATIA 17. COSMOS ETAPA 2 PLAN DE REFERINTA: STEREO 70 SISTEM DE PROIECTIE: MN 1975 CONTRACT: 201010/15.04.2020 PROIECT: C201010/2020</p>
<p>DESENAT ing. N. TABARELLI</p>	<p>SEMNIATURA ing. G. TOSTI</p>	<p>SCARA: - DATA: APR. 2021 FAZA: SF/PTp COD PLAN: C201010/2020-A11M1-MPPM-A6-ST01.45</p>

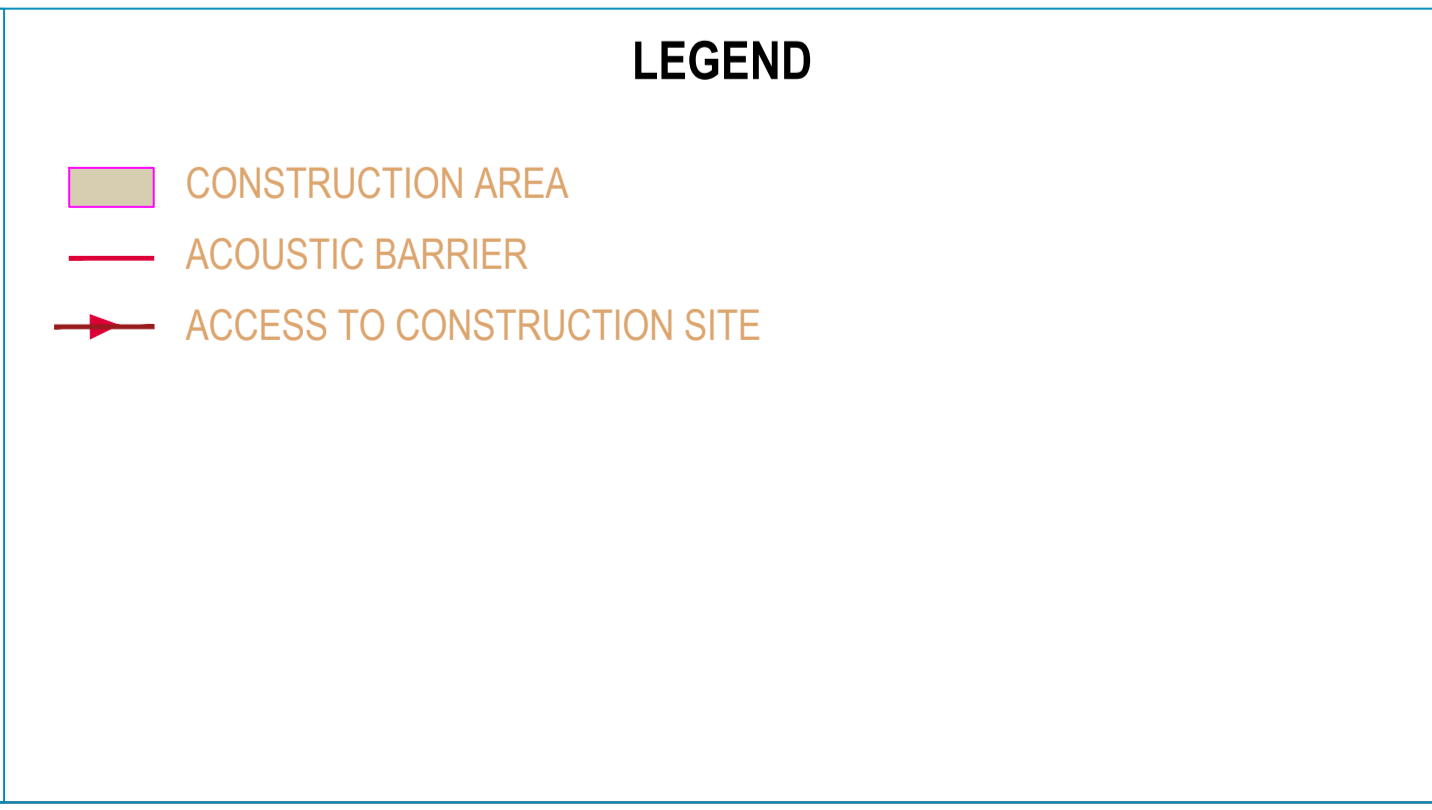
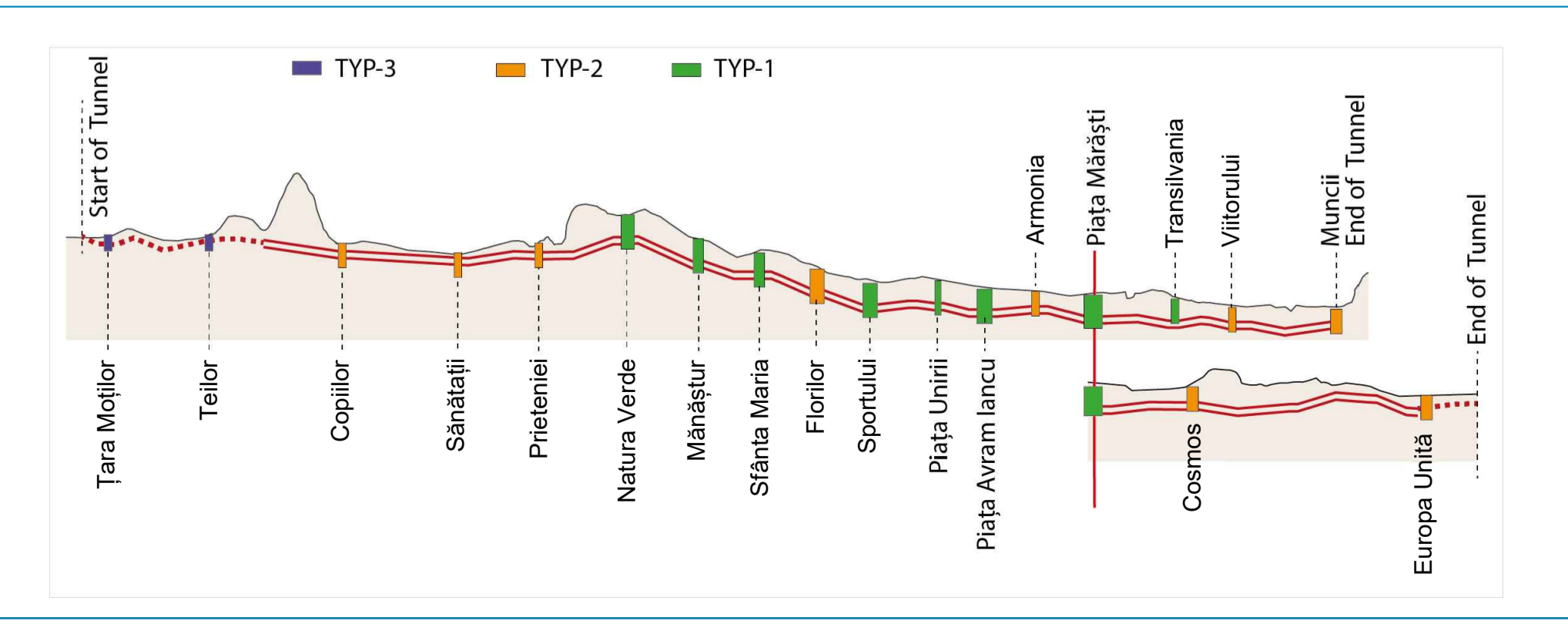
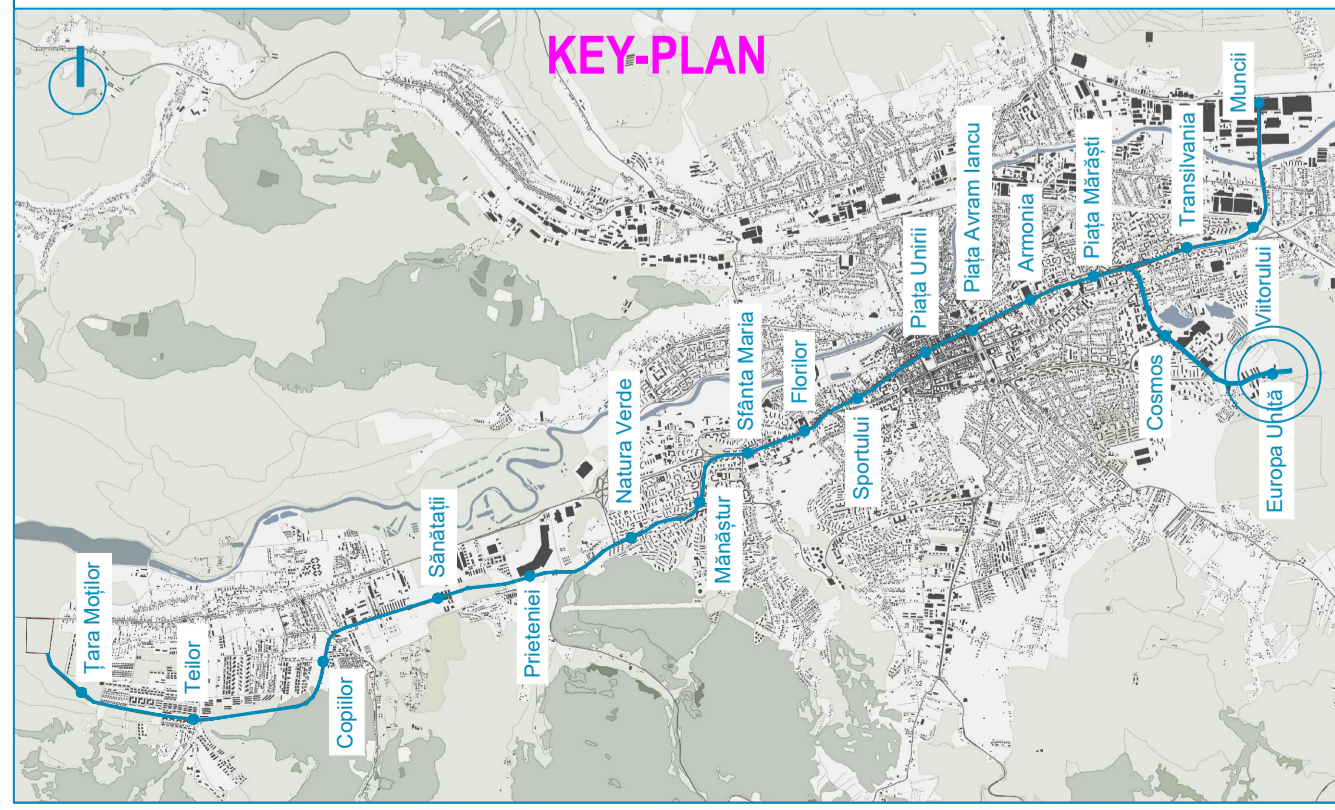
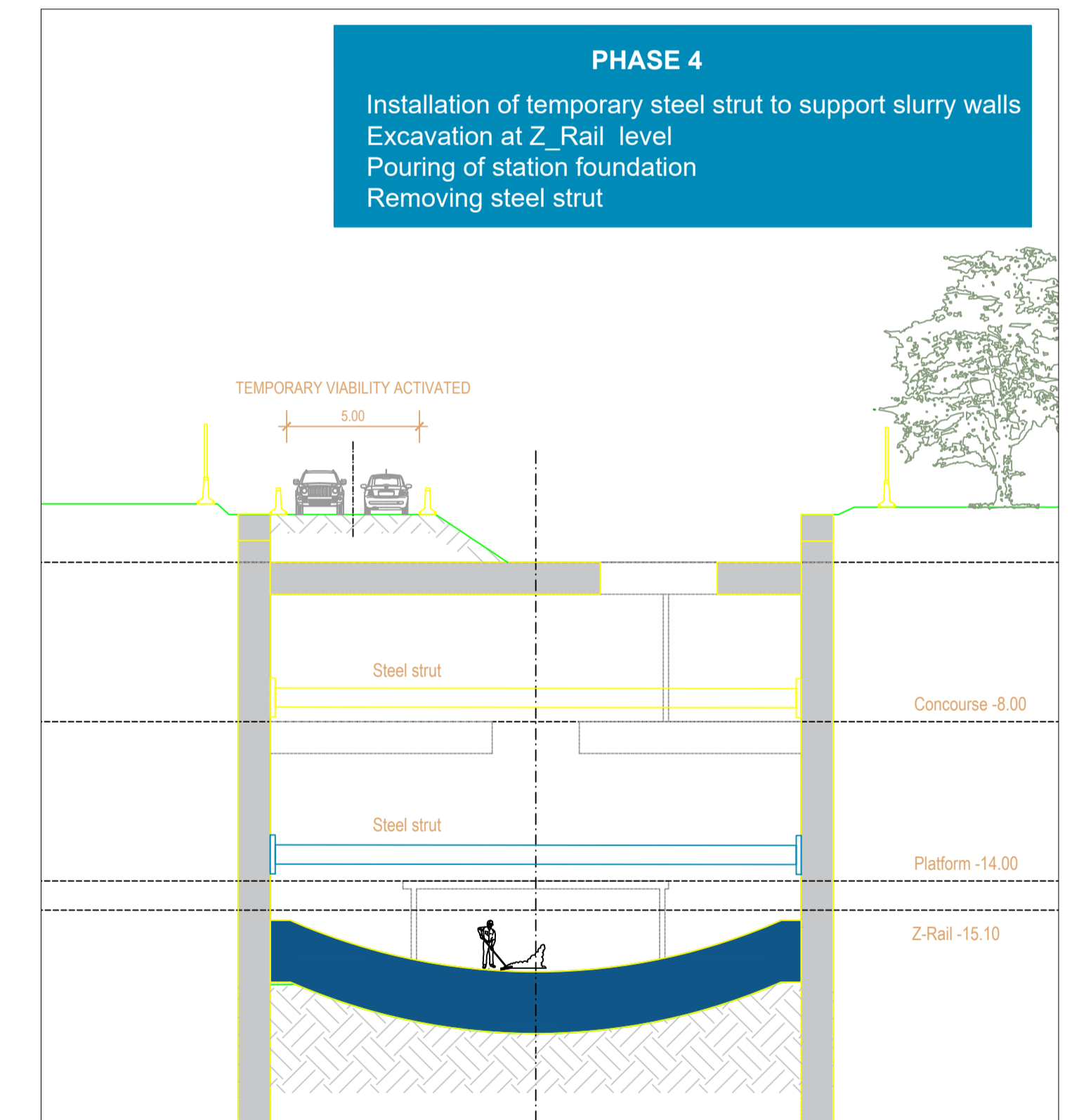
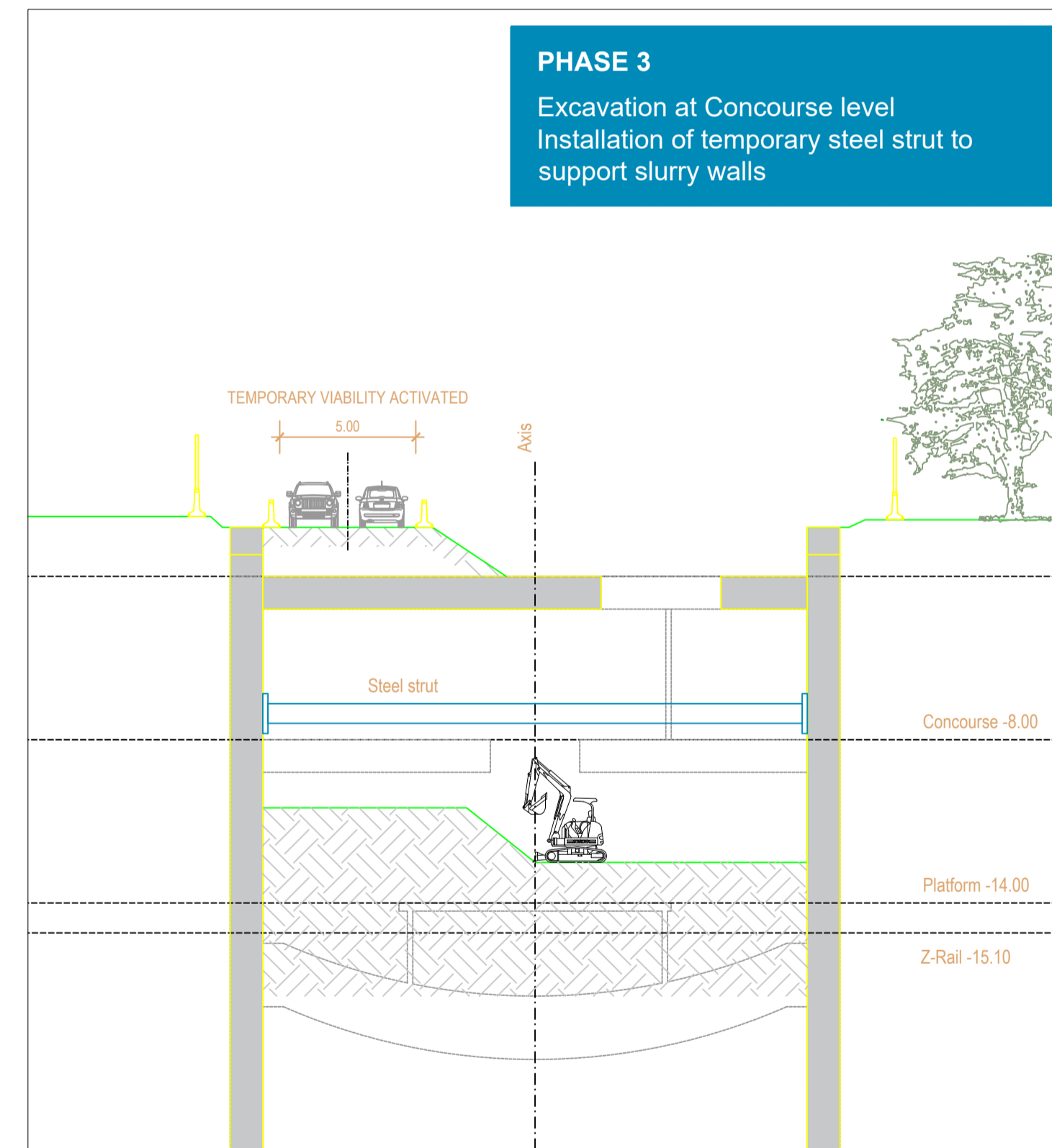
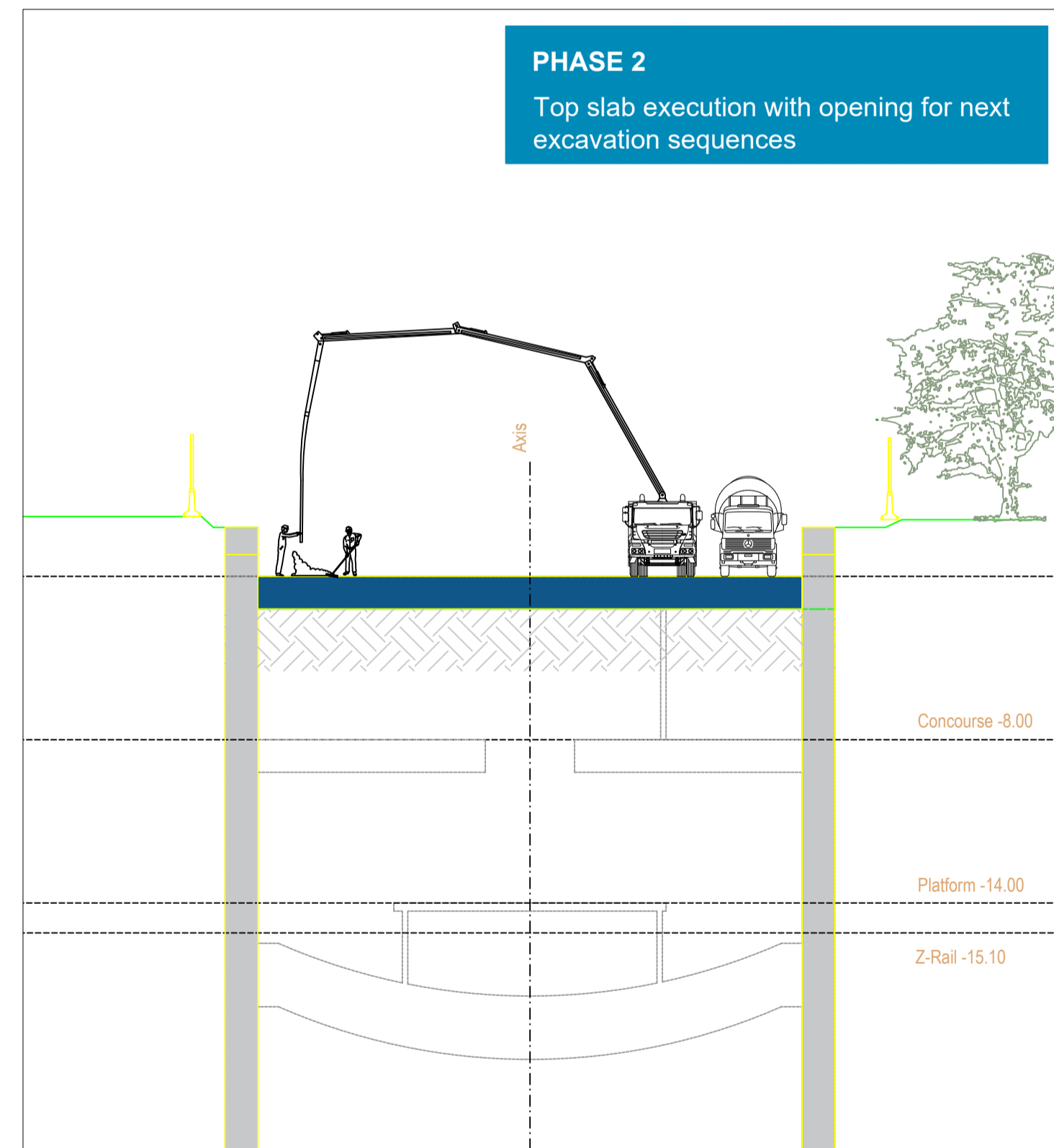
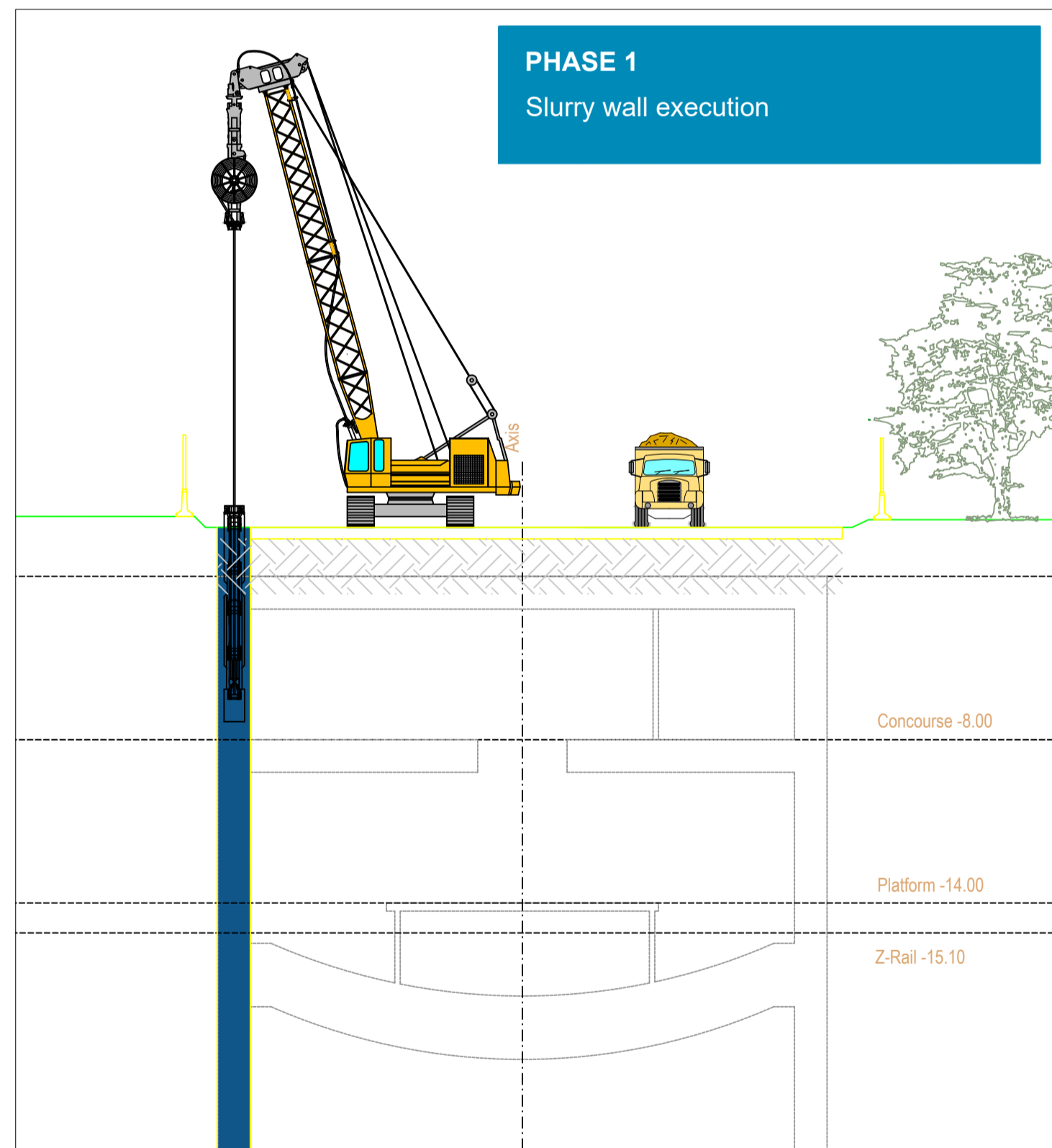
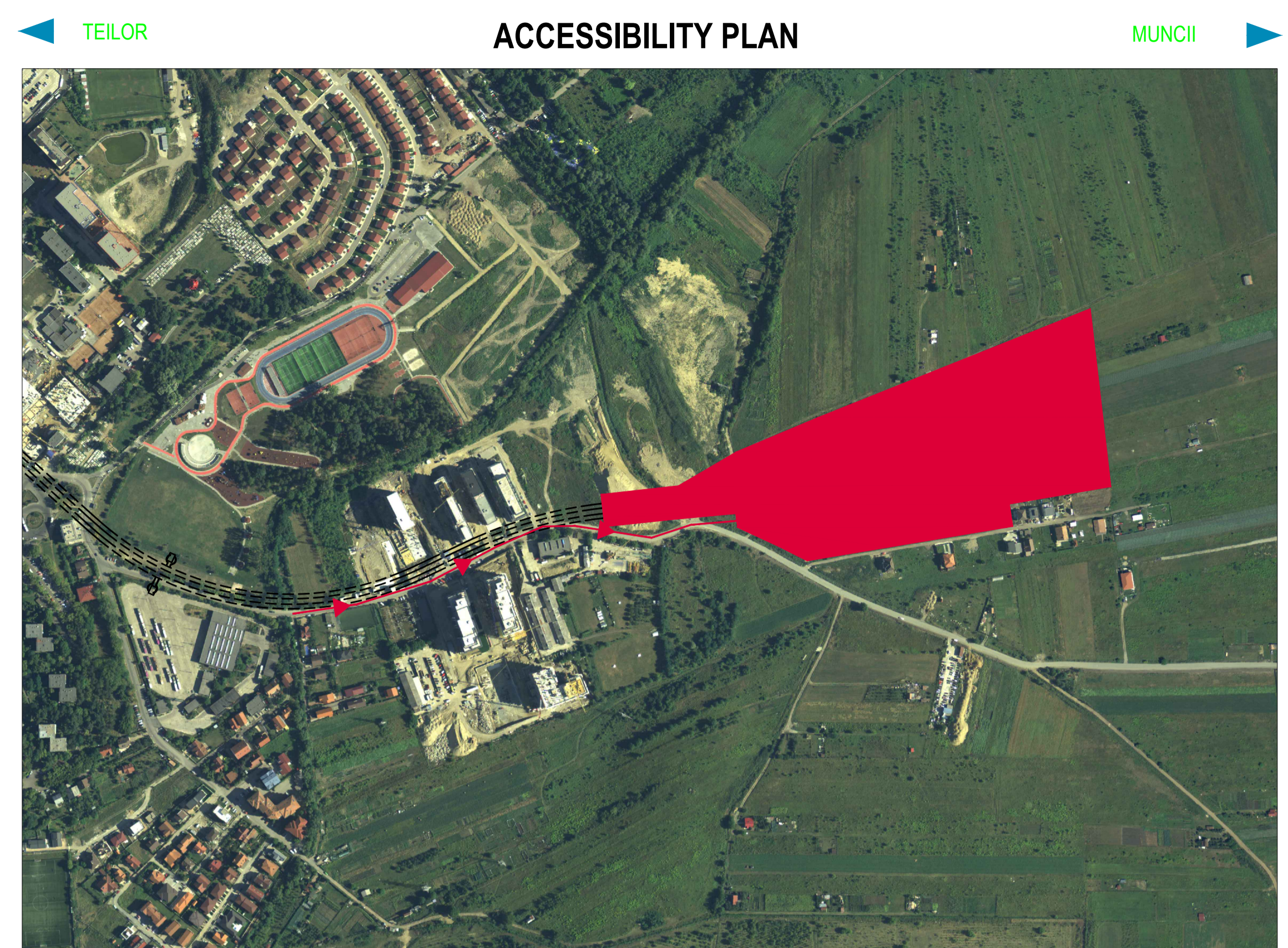
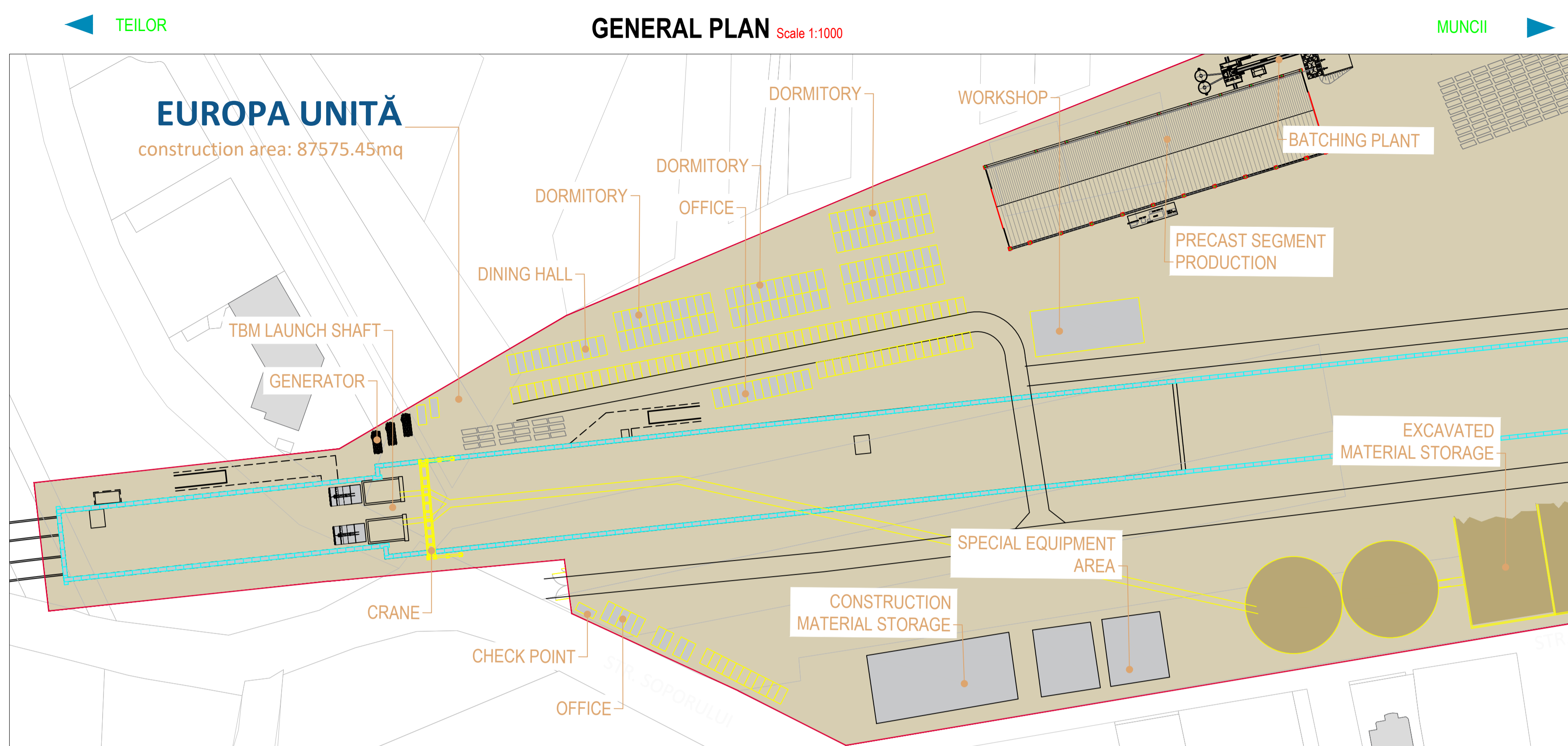

BENEFICIAR MUNICIPIUL CLUJ-NAPOCA		PROIECTANT ASOCIEREA SWS ENGINEERING SPA - SYSTRA - METRANS ENGINEERING SRL	
TITLU PLAN: TEHNOLOGIE DE EXECUȚIE STATA 19. EUROPA UNITĂ		TITLU PLAN: TEHNOLOGIE DE EXECUȚIE STATA 19. EUROPA UNITĂ	
ETAPA 1 PLAN DE REFERINȚĂ: STEREO 70		ETAPA 1 PLAN DE REFERINȚĂ: STEREO 70	
SISTEM DE PROIECTIE: MN 1975		SISTEM DE PROIECTIE: MN 1975	
ANEXA 6. PLANURI STRUCTURĂ		ANEXA 6. PLANURI STRUCTURĂ	
NUME ing. N. TABARELLI	SEMNAȚURA [Signature]	ISCARA: -	CONTRACT: 201010/15.04.2020
PROIECTAT ing. G. TOSTI	DATA: APR. 2021	FAZA: SF/PTp	PROIECT: C201010/2020
SEF PROIECT ing. I. OPREA	COD PLAN: C201010/2020-A11LM1-MPPM-A6-ST01.47		

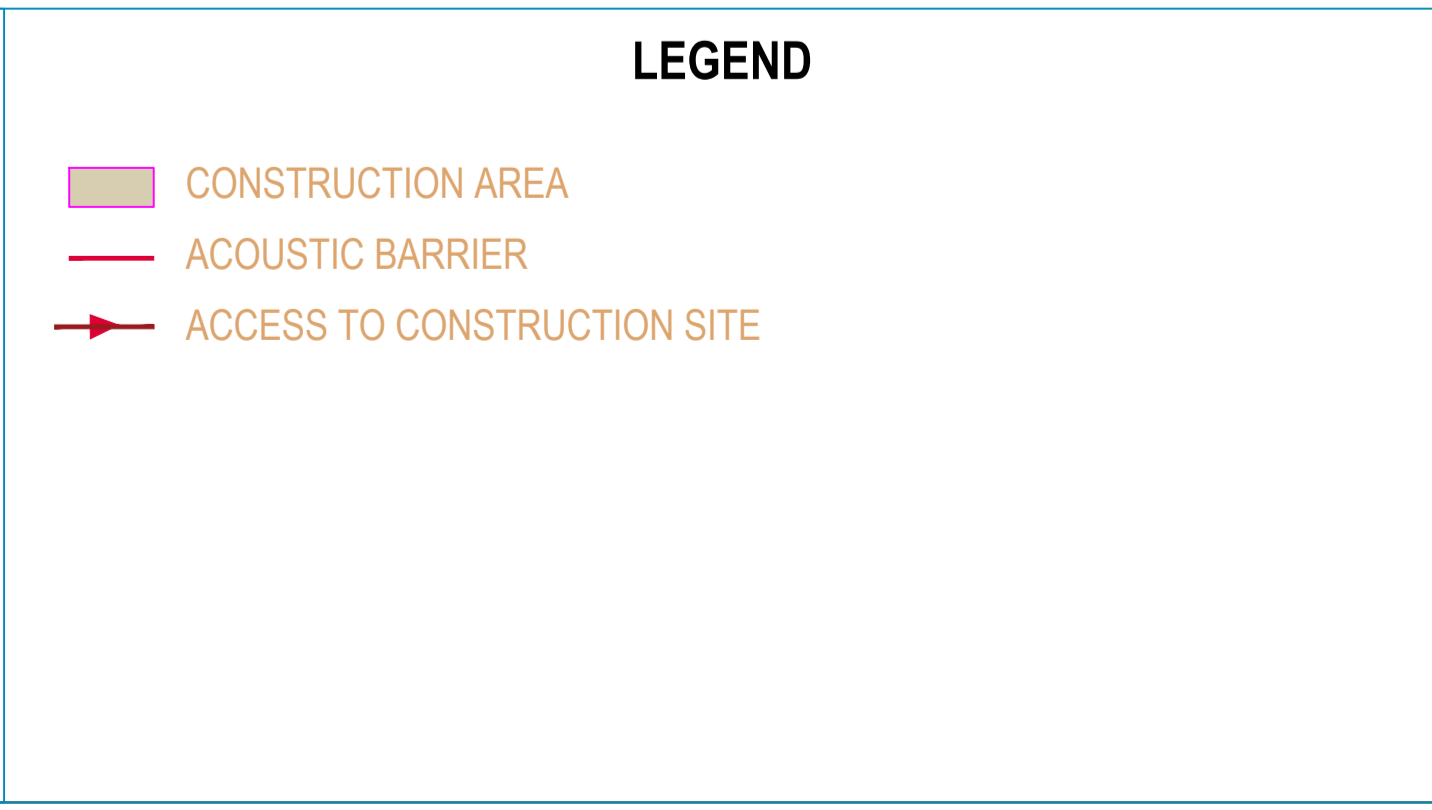
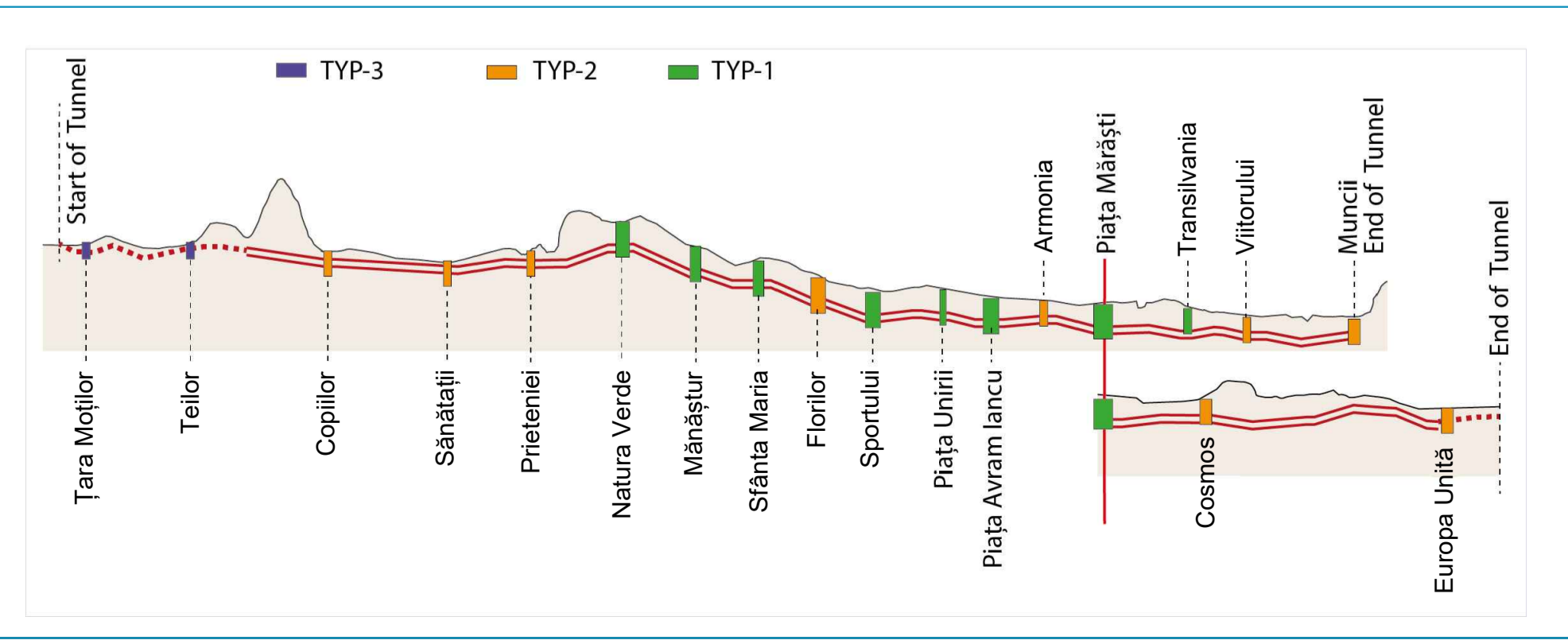
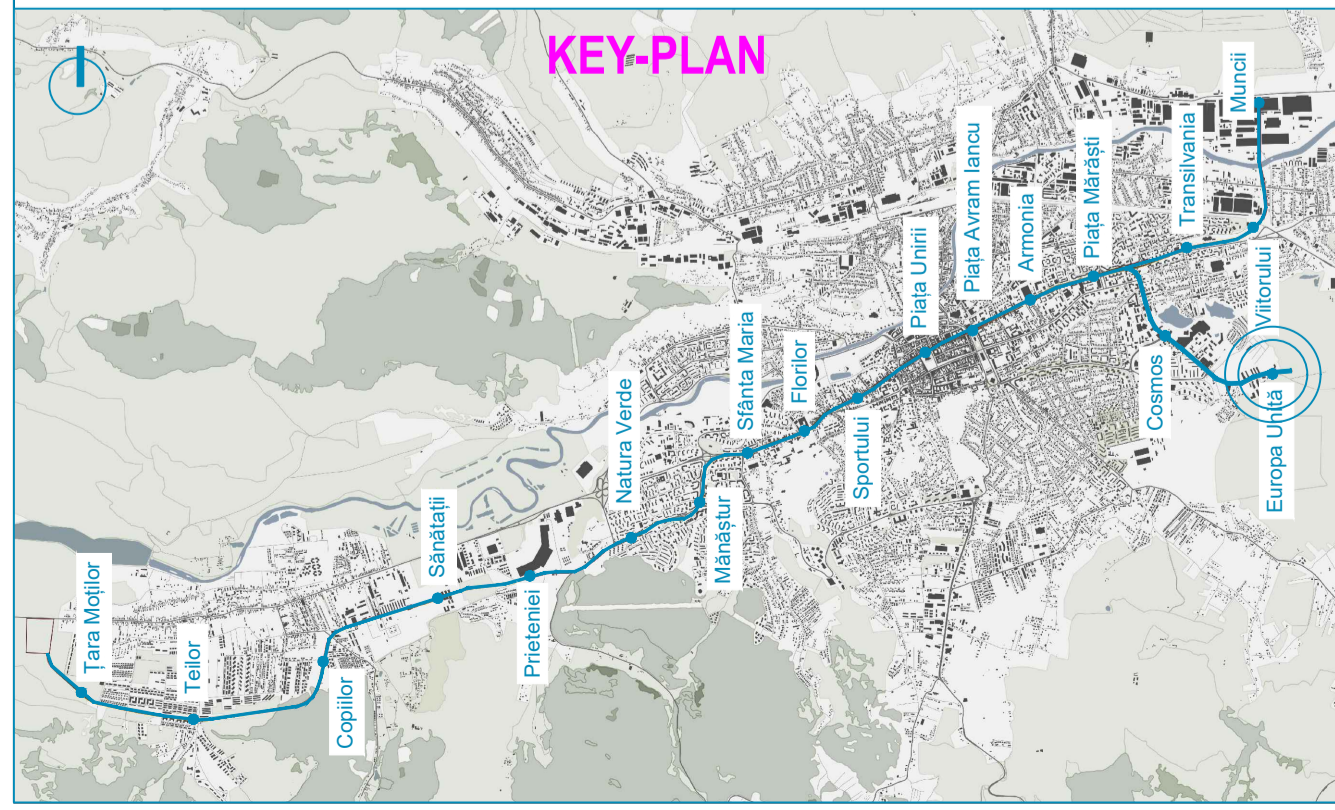
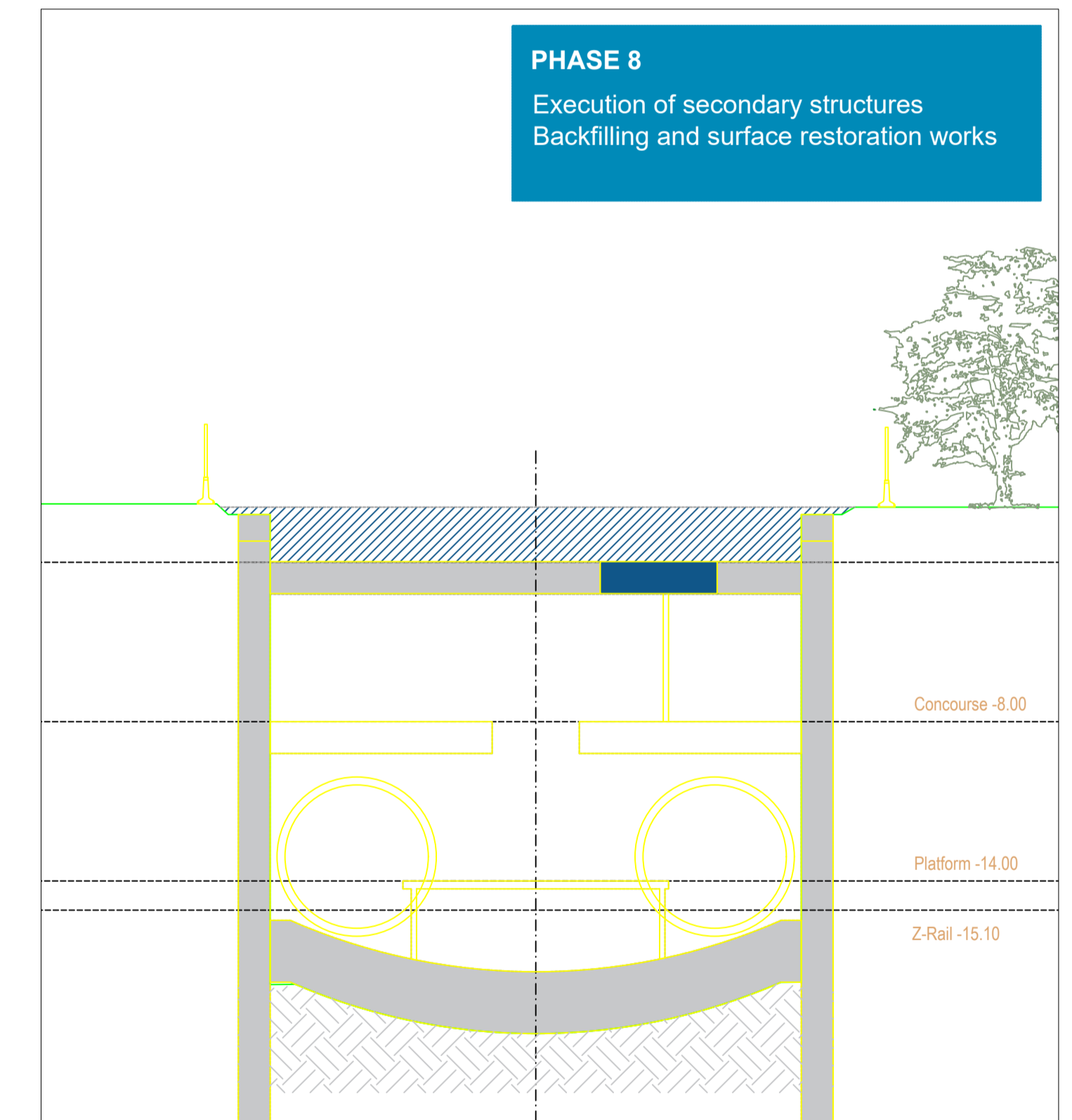
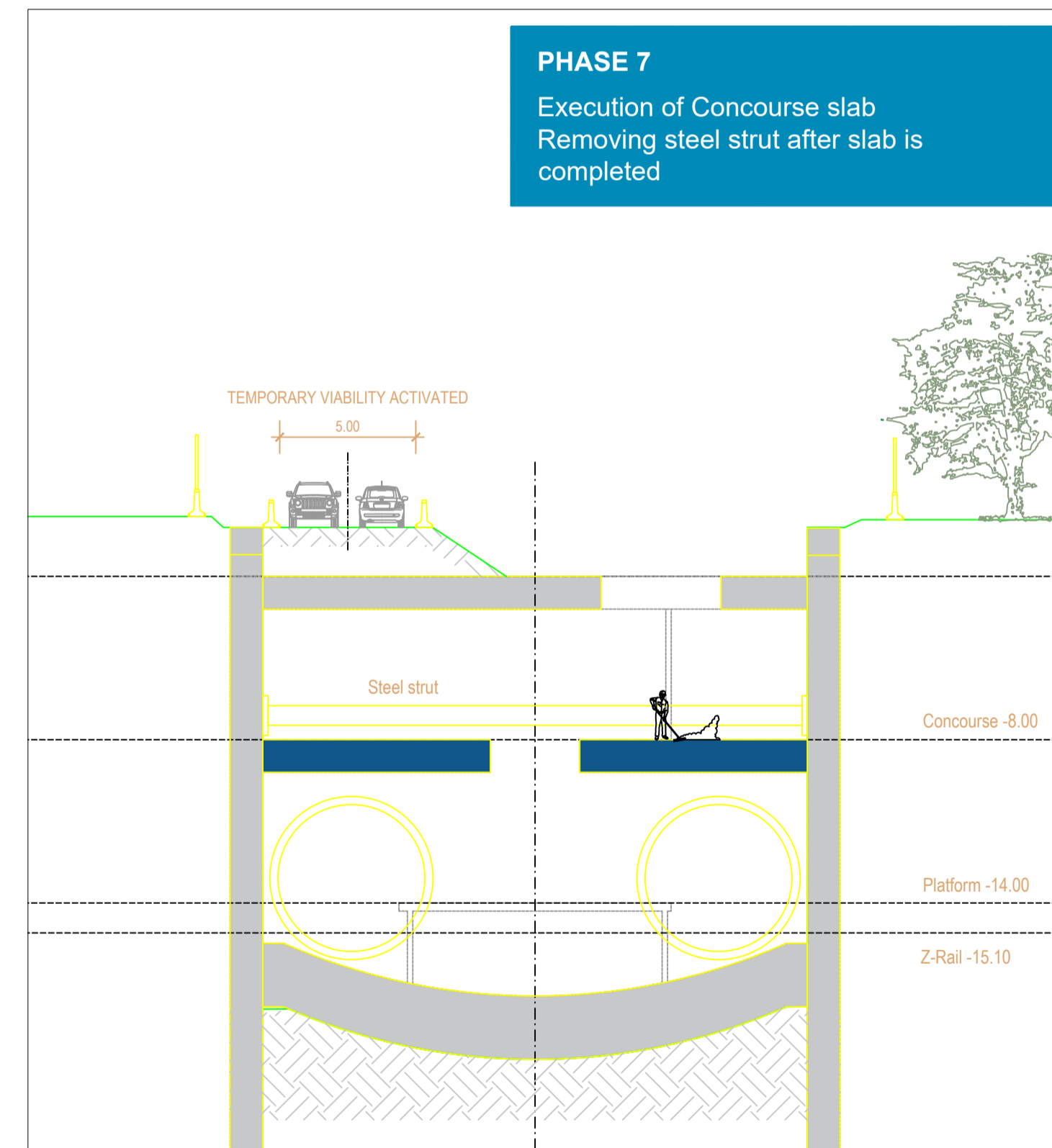
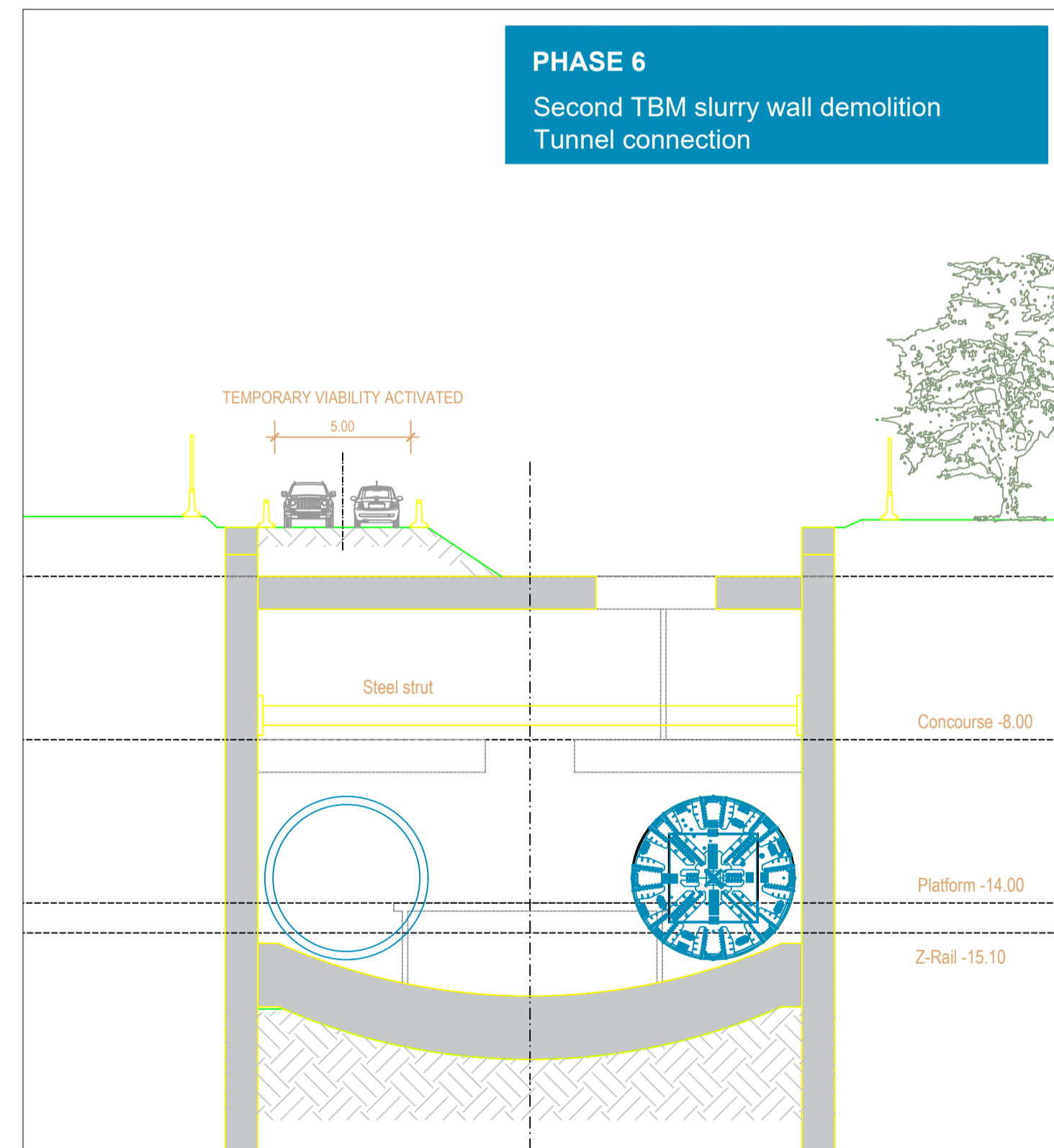
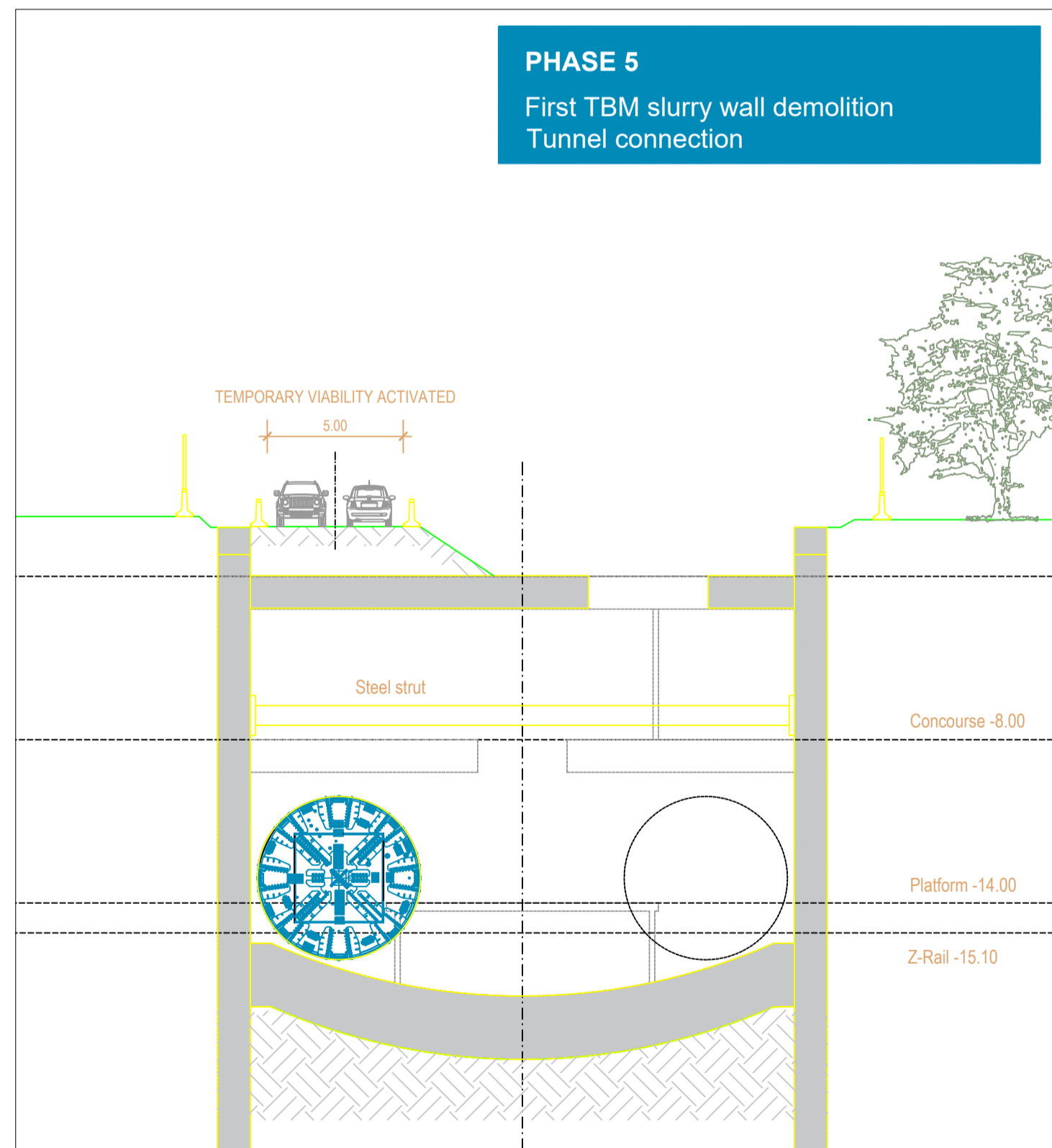
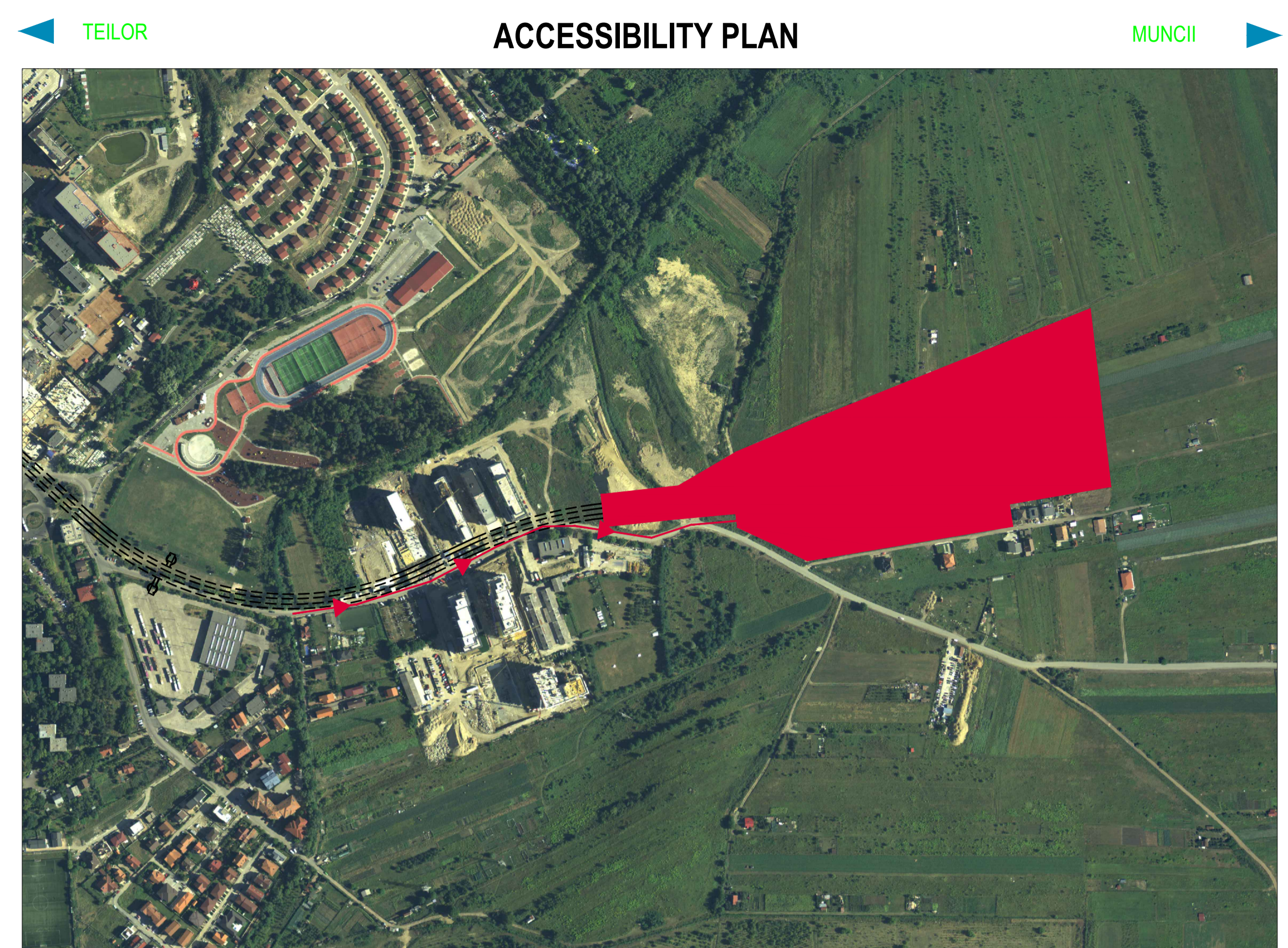
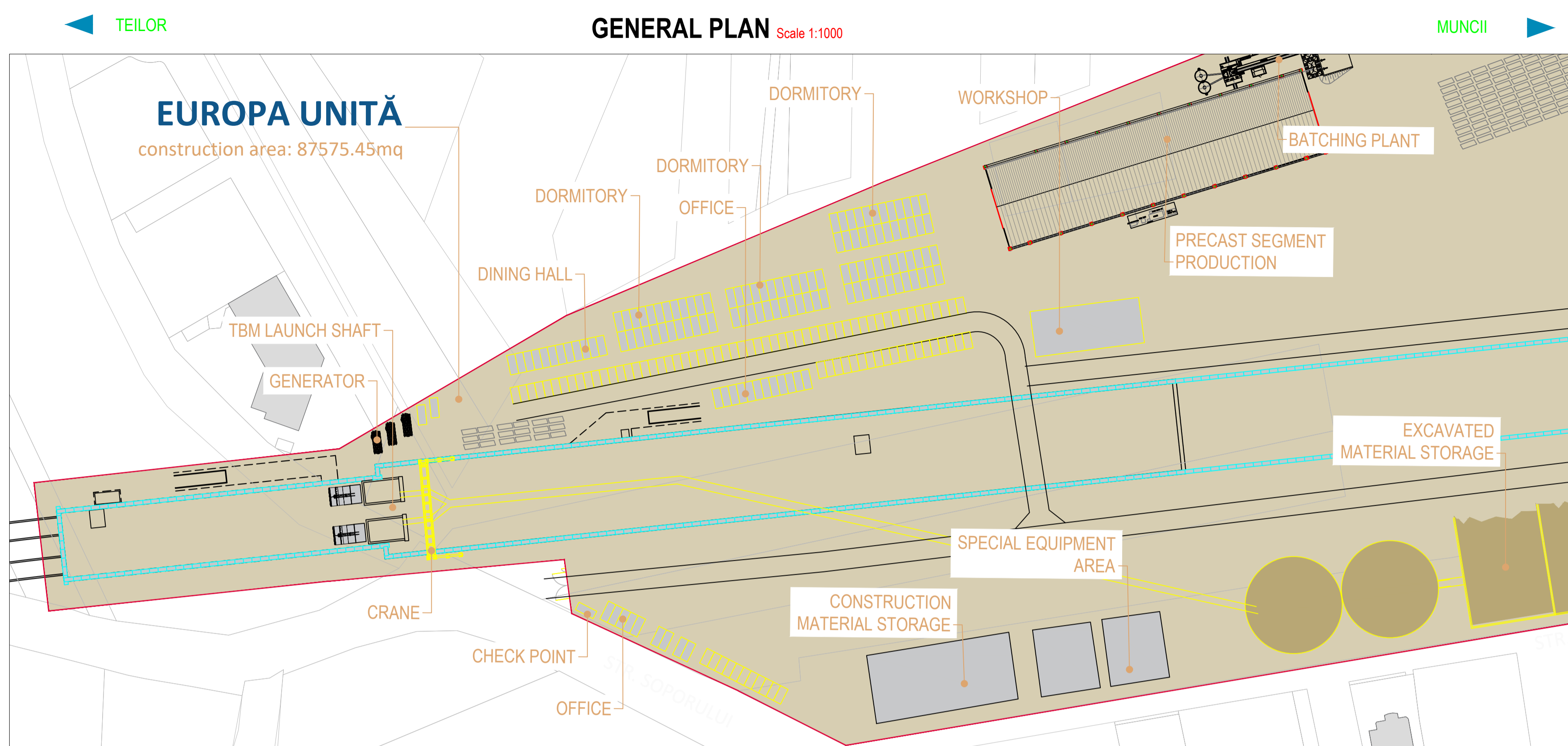

BENEFICIAR MUNICIPIUL CLUJ-NAPOCA Cluj-Napoca, Str. Mărilor nr. 3		Jaspens	
PROIECTANT ASOCIEREA SWS ENGINEERING SPA - SYSTRA - METRANS ENGINEERING SRL Prezentul document este proprietatea intelectuală a Asocierii. Reproducerea sau difuzarea acestuia este interzisă fără acordul scris al Asocierii.		PROIECTANT DE SPECIALITATE	
DENUMIRE CONTRACT TREN METROPOLITAN GILĂU - FLOREȘTI - CLUJ-NAPOCA - BACIU - APAHIDA - JUCU - BONȚIDA ETAPA I A SISTEMULUI DE TRANSPORT METROPOLITAN RAPID CLUJ: MAGISTRALA I DE METROU SI TREN METROPOLITAN COMPONENTA 1. MAGISTRALA I DE METROU			
TITLU LIVRABIL: MEMORIU DE PREZENTARE PRIVIND EVALUAREA IMPACTULUI ASUPRA MEDIULUI (CONFORM ANEXA 5.E DIN CADRUL LEGII NR. 292/2018) ANEXA 6. PLANURI STRUCTURĂ		TITLU PLAN: TEHNOLOGIE DE EXECUȚIE STAȚIA 19. EUROPA UNITĂ ETAPA 2 PLAN DE REFERINȚĂ: STEREO 70 SISTEM DE PROIECTIE: MN 1975 CONTRACT: 201010/15.04.2020 PROIECT: C201010/2020	
DESENAT ing. N. TABARELLI	SEMNFATURA	ISCARA:	FAZA: SF/PTp
PROIECTAT ing. G. TOSTI	DATA: APR. 2021	COD PLAN:	C201010/2020-A11LM1-MPPM-A6-ST01.48
SEF PROIECT ing. I. OPREA			

This document is property of SWS Engineering. It is strictly forbidden to reproduce this drawing and to provide any related information to others without written consent.

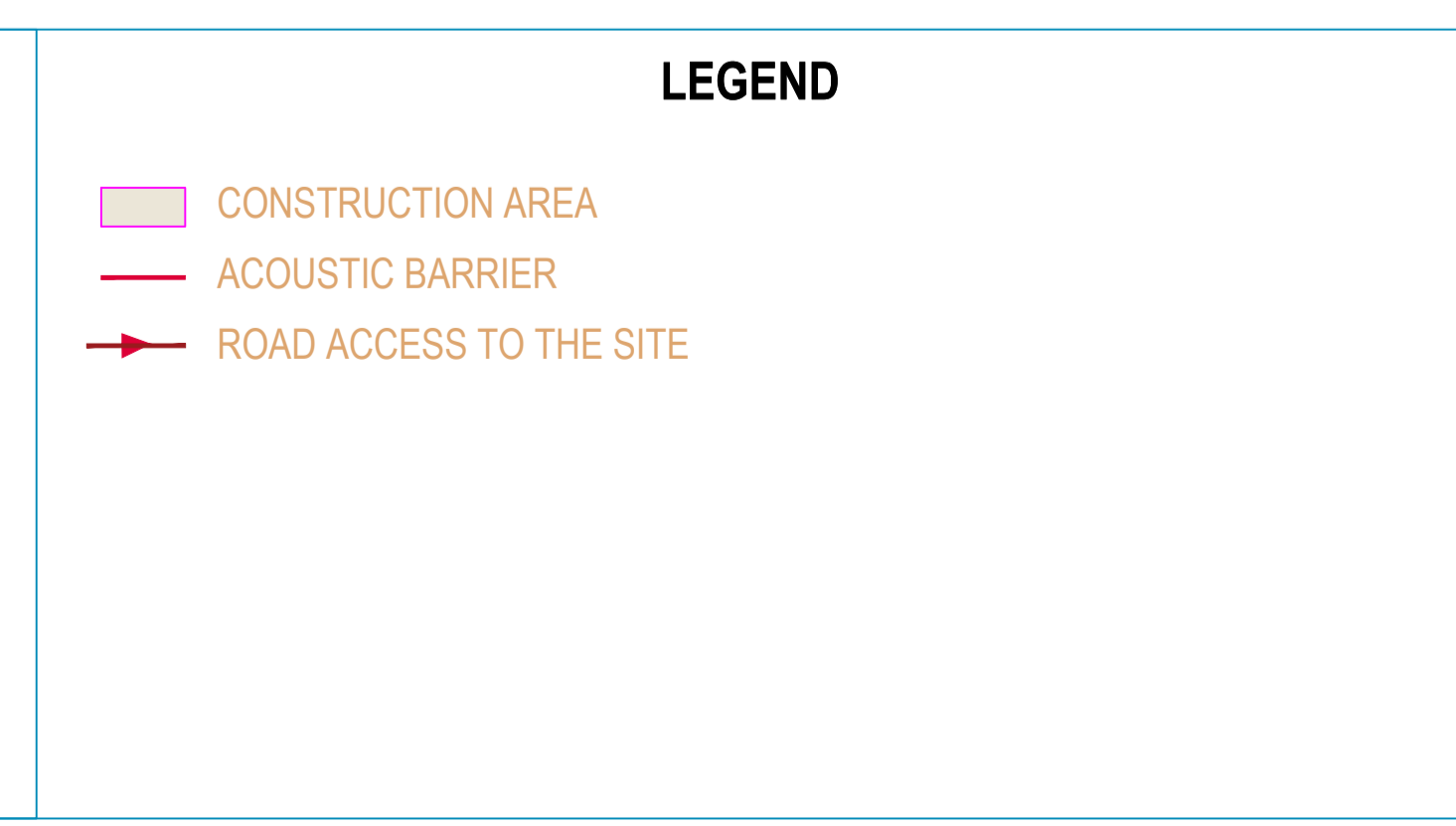
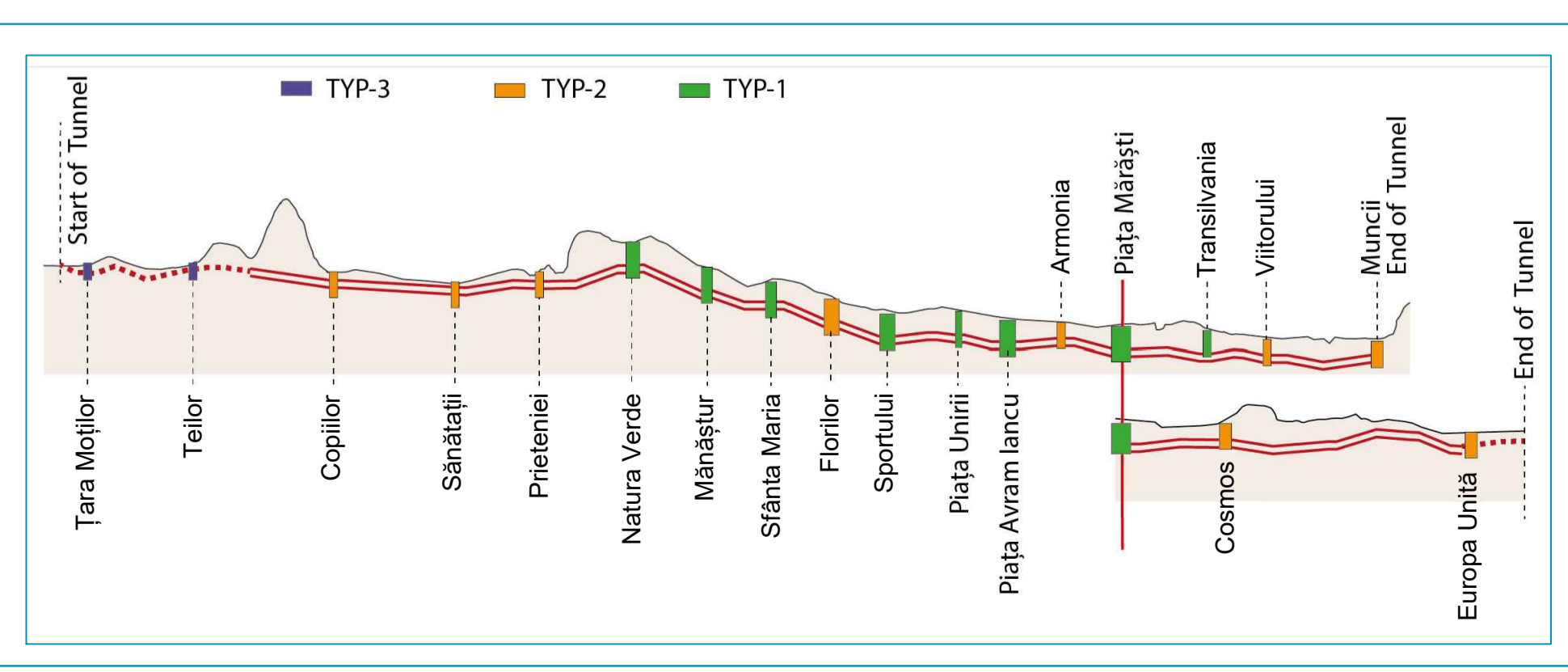
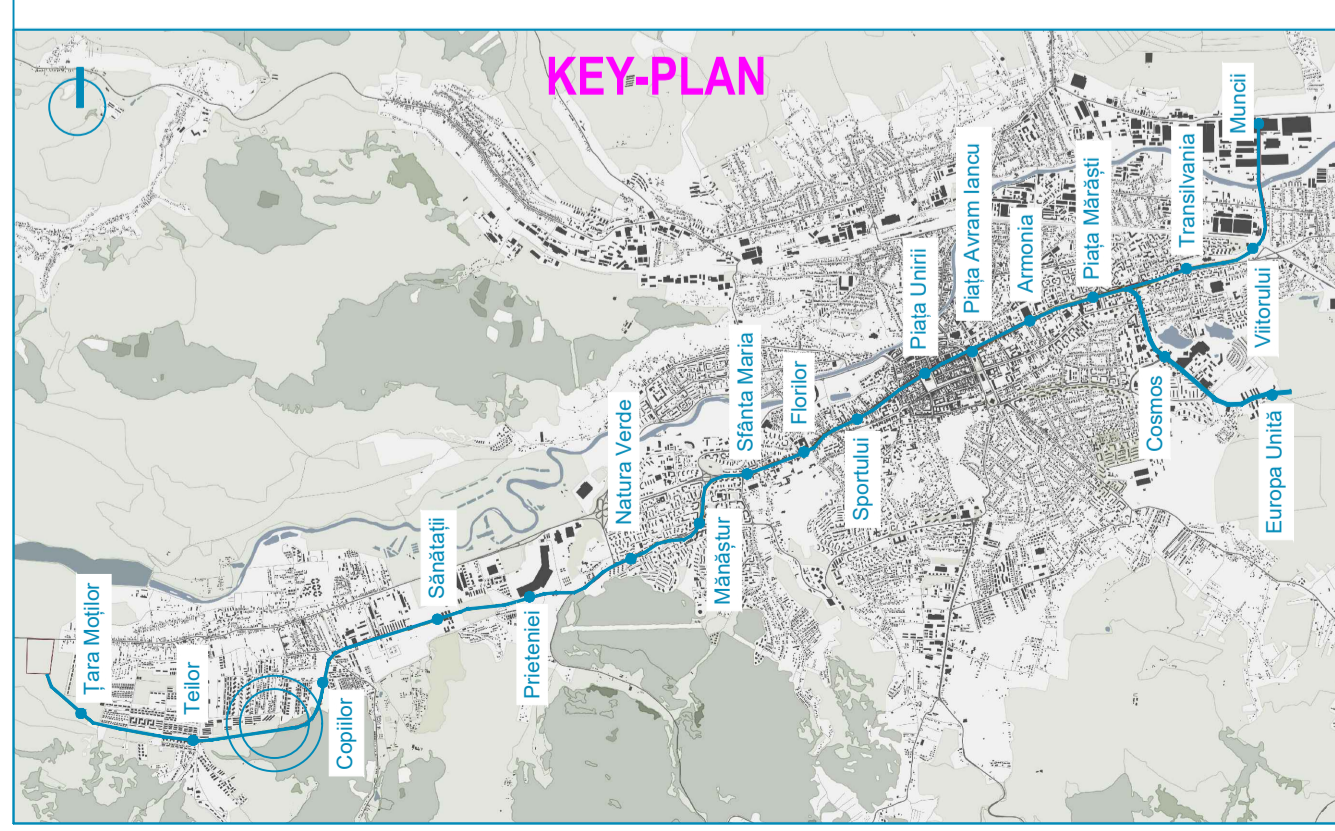
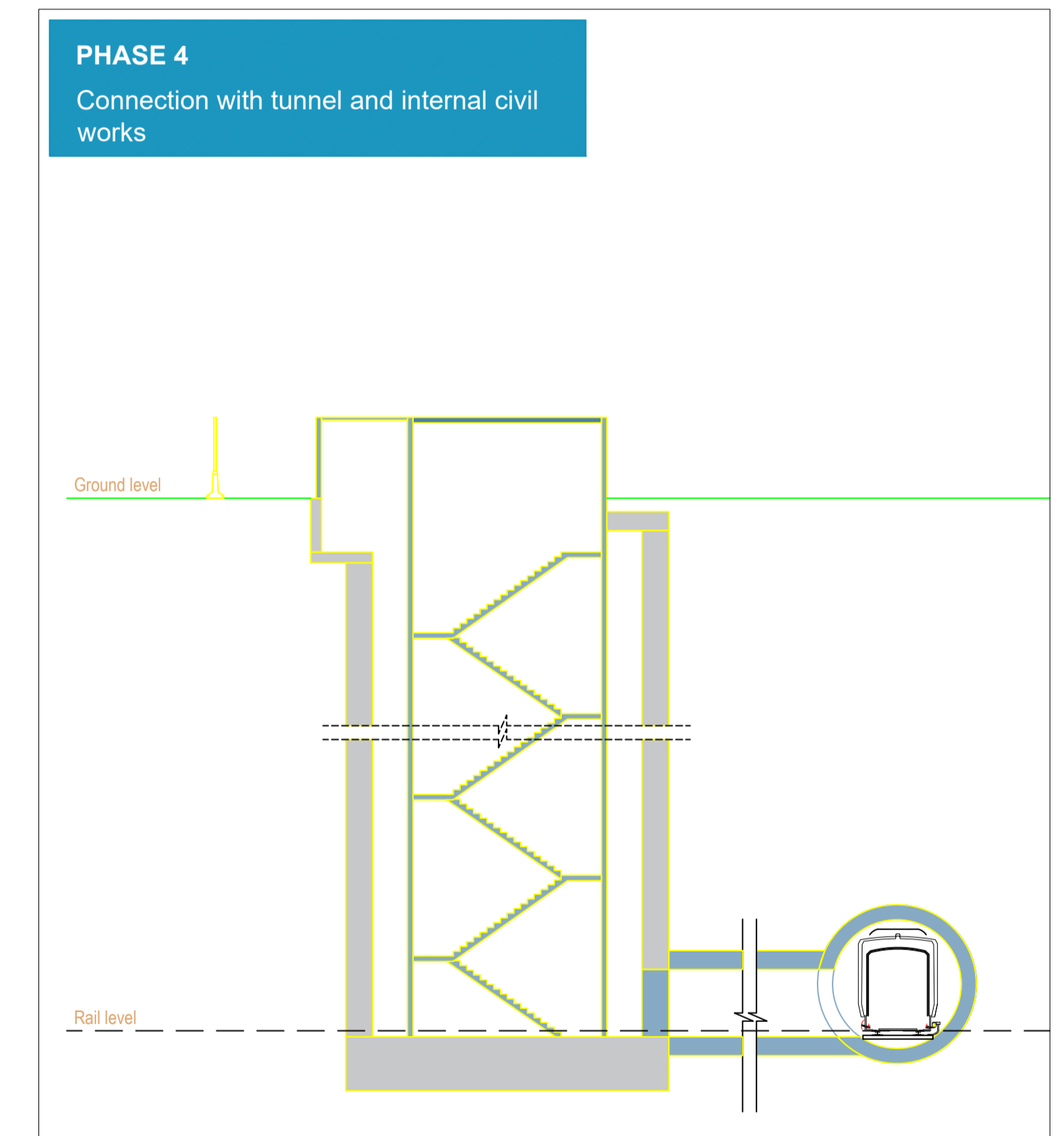
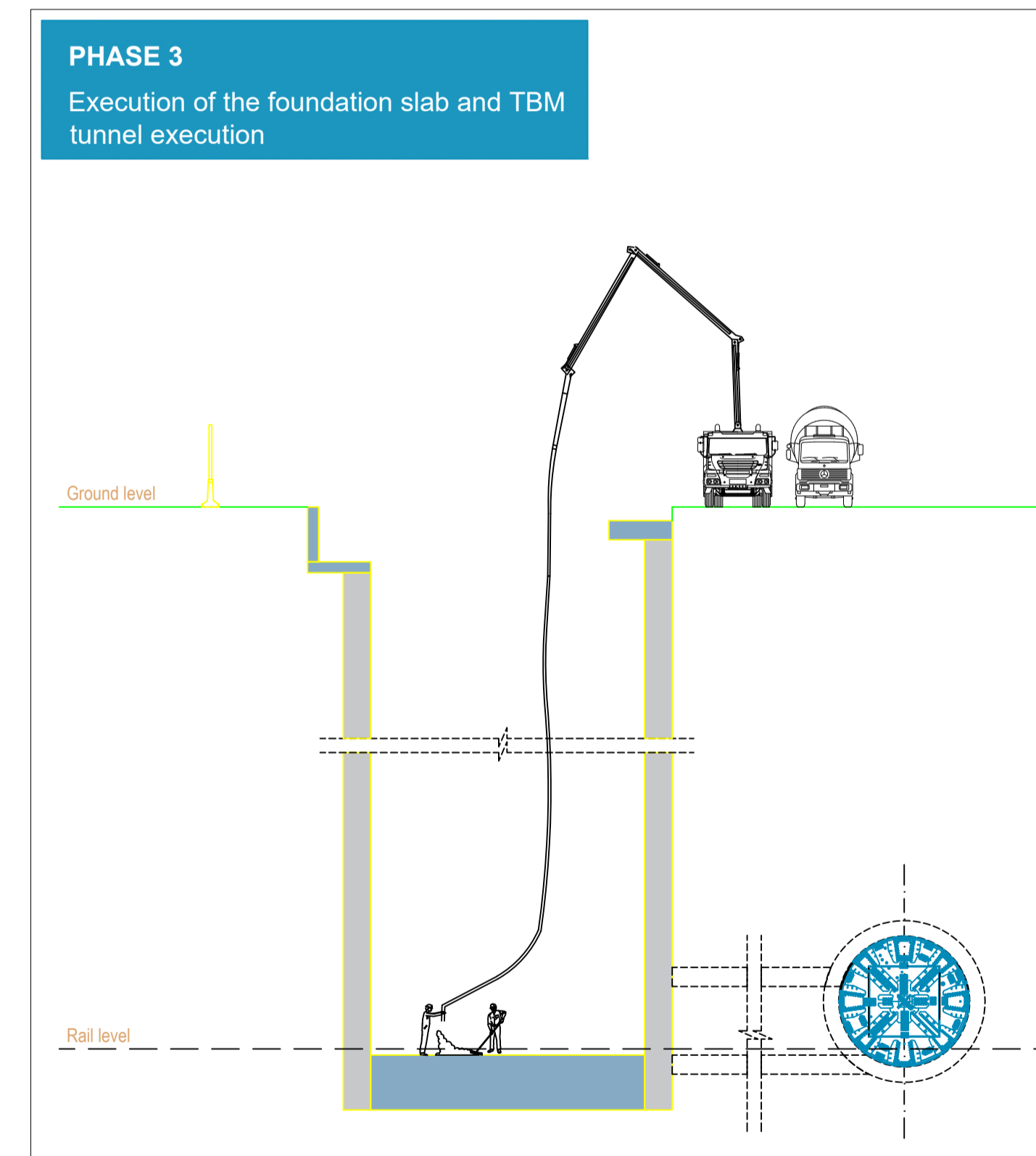
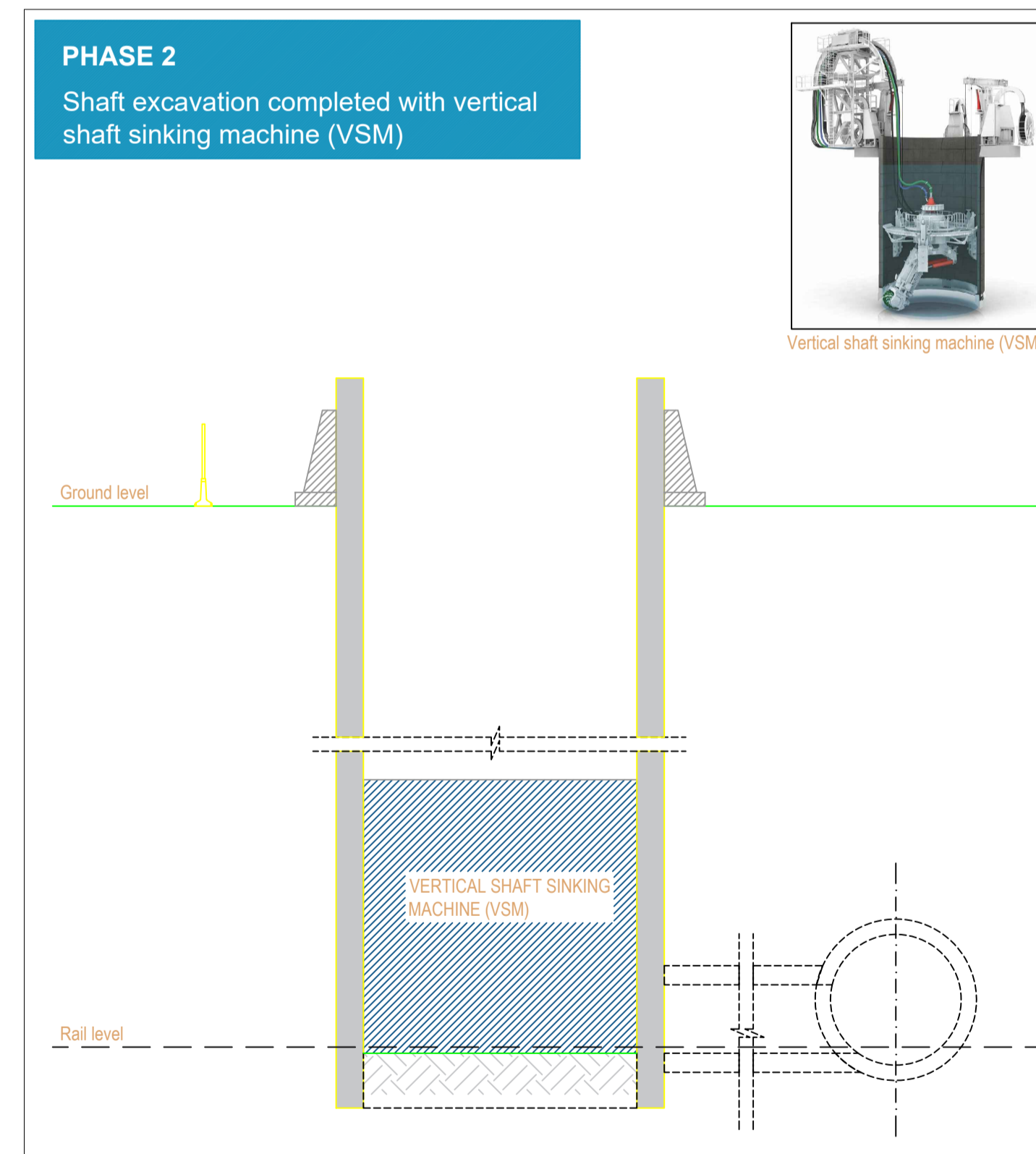
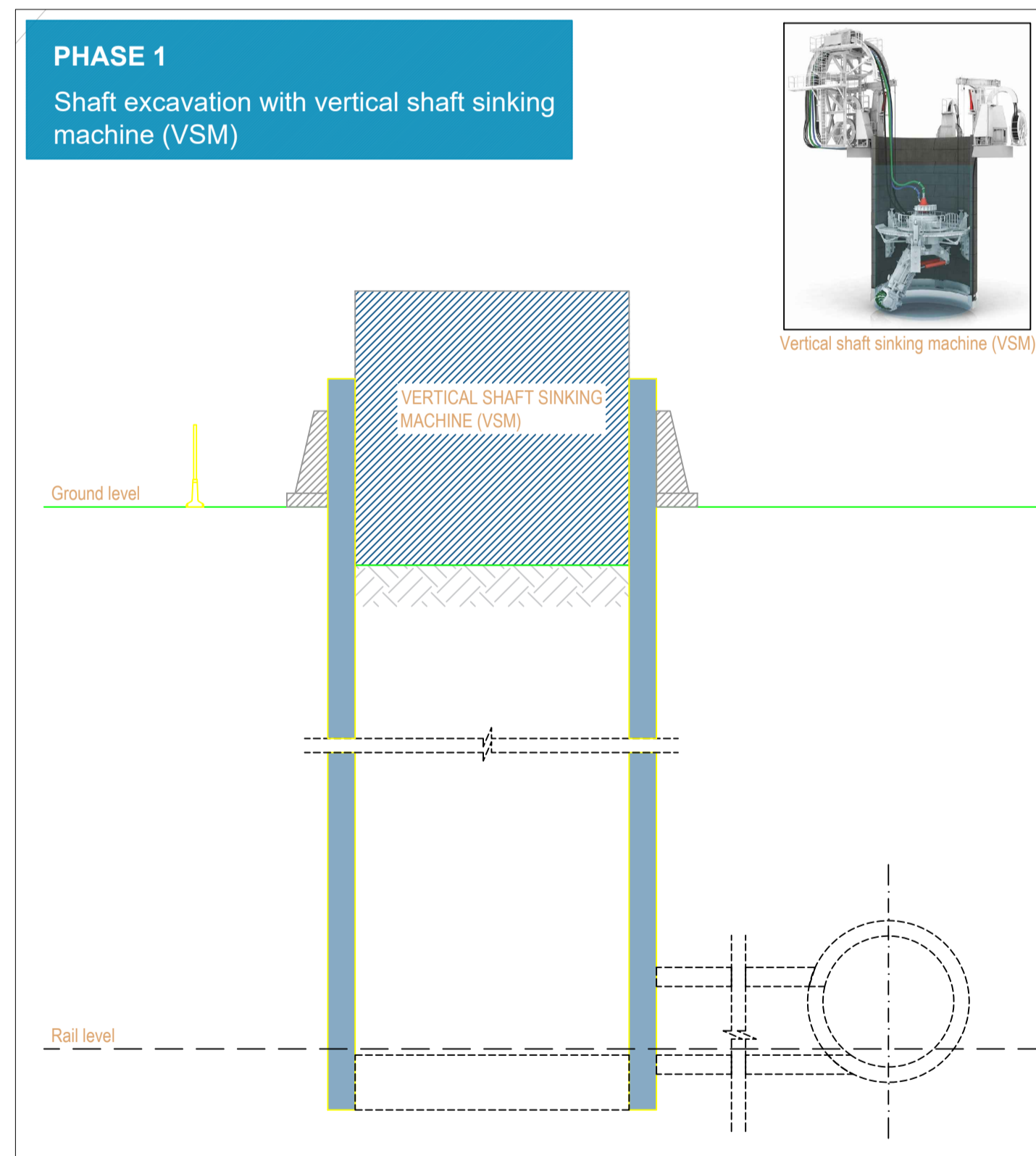
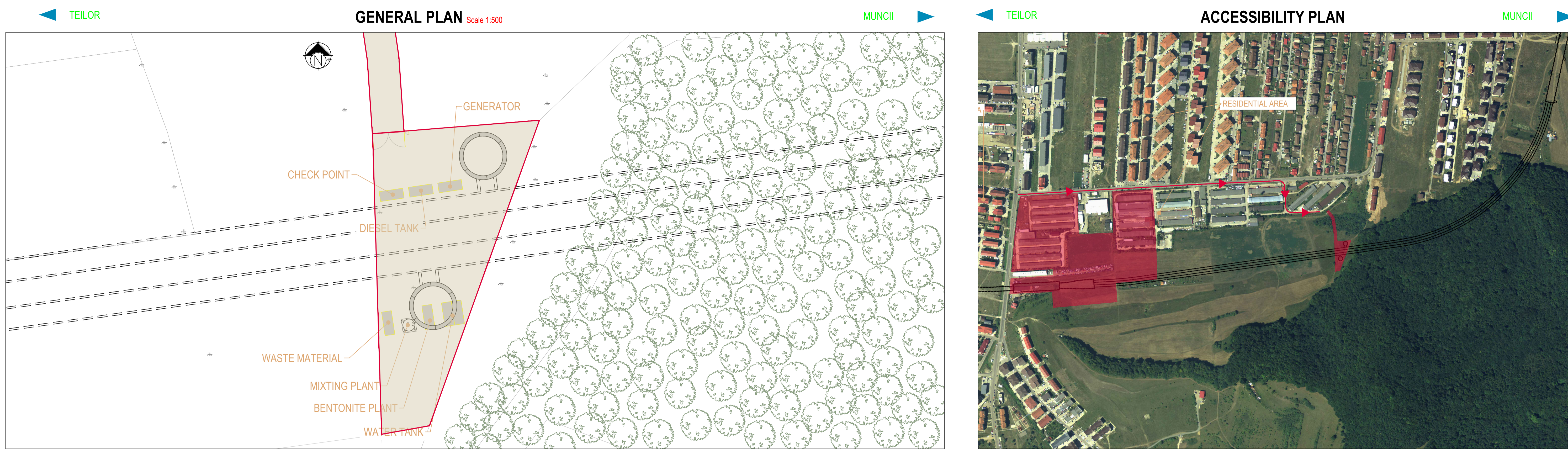

<p>BENEFICIAR MUNICIPIUL CLUJ-NAPOCA Cluj-Napoca, Str. Mărilor nr. 3</p>		<p>PROIECTANT ASOCIEREA SWS ENGINEERING SPA - SYSTRA - METRANS ENGINEERING SRL Prezentul document este proprietatea intelectuală a Asocierii. Reproducerea sau difuzarea acestuia este interzisă fără acordul scris al Asocierii.</p>
<p>PROIECTANT DE SPECIALITATE</p>		
<p>DENUMIRE CONTRACT TREN METROPOLITAN GILĂU - FLOREȘTI - CLUJ-NAPOCA - BACIU - APAHIDA - JUCU - BONTIDA ETAPA I A SISTEMULUI DE TRANSPORT METROPOLITAN RAPID CLUJ: MAGISTRALA I DE METROU SI TREN METROPOLITAN COMPONENTA 1. MAGISTRALA I DE METROU</p>		
<p>TITLU LIVRABIL: MEMORIU DE PREZENTARE PRIVIND EVALUAREA IMPACTULUI ASUPRA MEDIULUI (CONFORM ANEXA 5.E DIN CADRUL LEGII NR. 292/2018)</p>	<p>ANEXA 6. PLANURI STRUCTURĂ</p>	<p>TITLU PLAN: TEHNOLOGIE DE EXECUTIE INTERSTĂTIA TEILOR - COPILOR EVACUARE DE URGENȚA PLAN DE REFERINȚĂ - STEREO 70 SISTEM DE PROIECTIE: MN 1975</p>
<p>DESEANAT ing. N. TABARELLI</p>	<p>SEMNTAȚIA</p>	<p>SCARA: -</p>
<p>PROIECTAT ing. G. TOSTI</p>	<p>DATA: APR. 2021</p>	<p>FAZA: SF/PTp</p>
<p>SEF PROIECT ing. I. OPREA</p>	<p>COD PLAN: C201010/2020-A11LM1-MPPM-A6-ST01.04</p>	<p>CONTRACT: 201010/15.04.2020 PROIECT: C201010/2020</p>

This document is property of SWS Engineering. It is strictly forbidden to reproduce this drawing and to provide any related information to others without written consent.

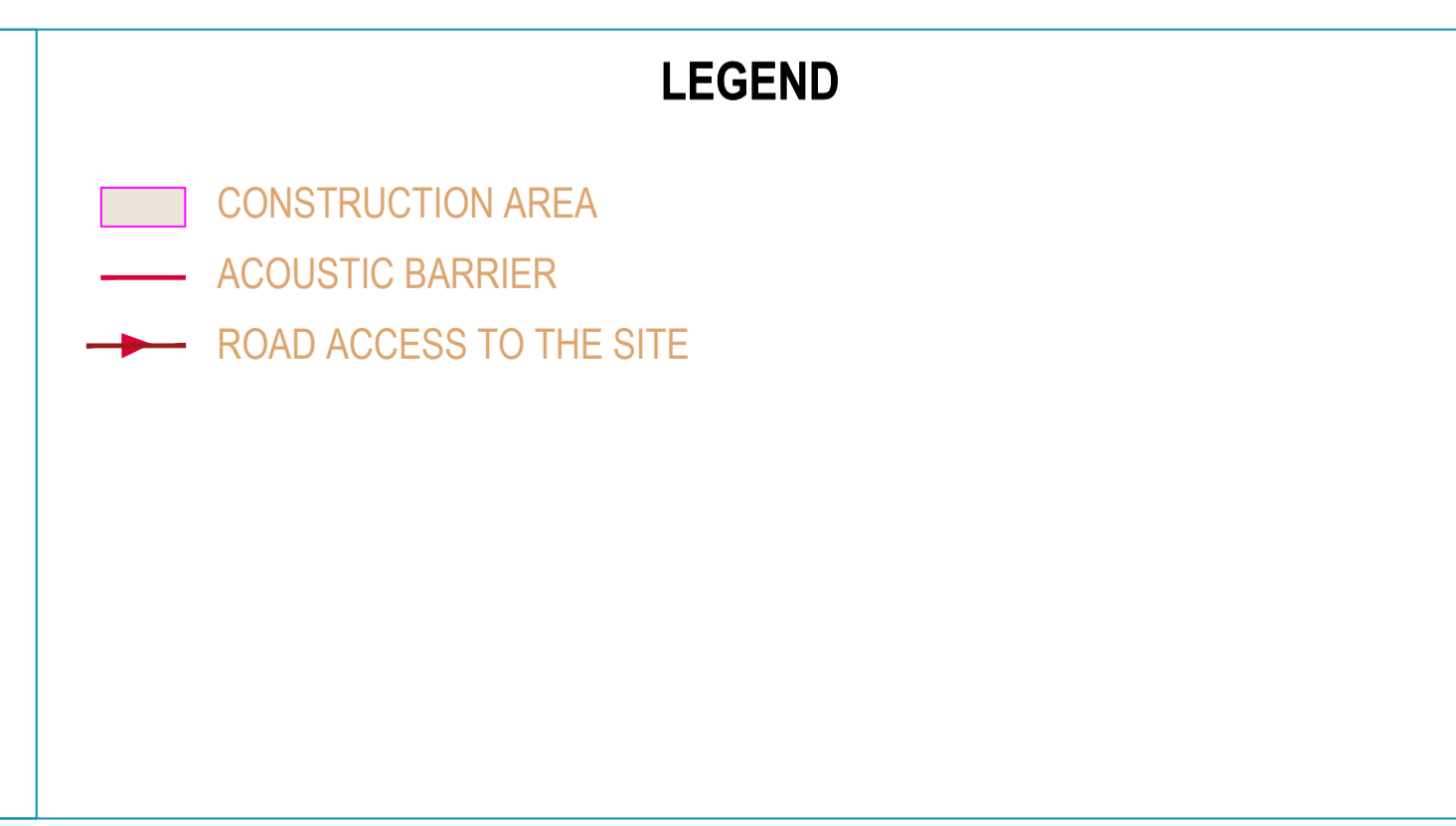
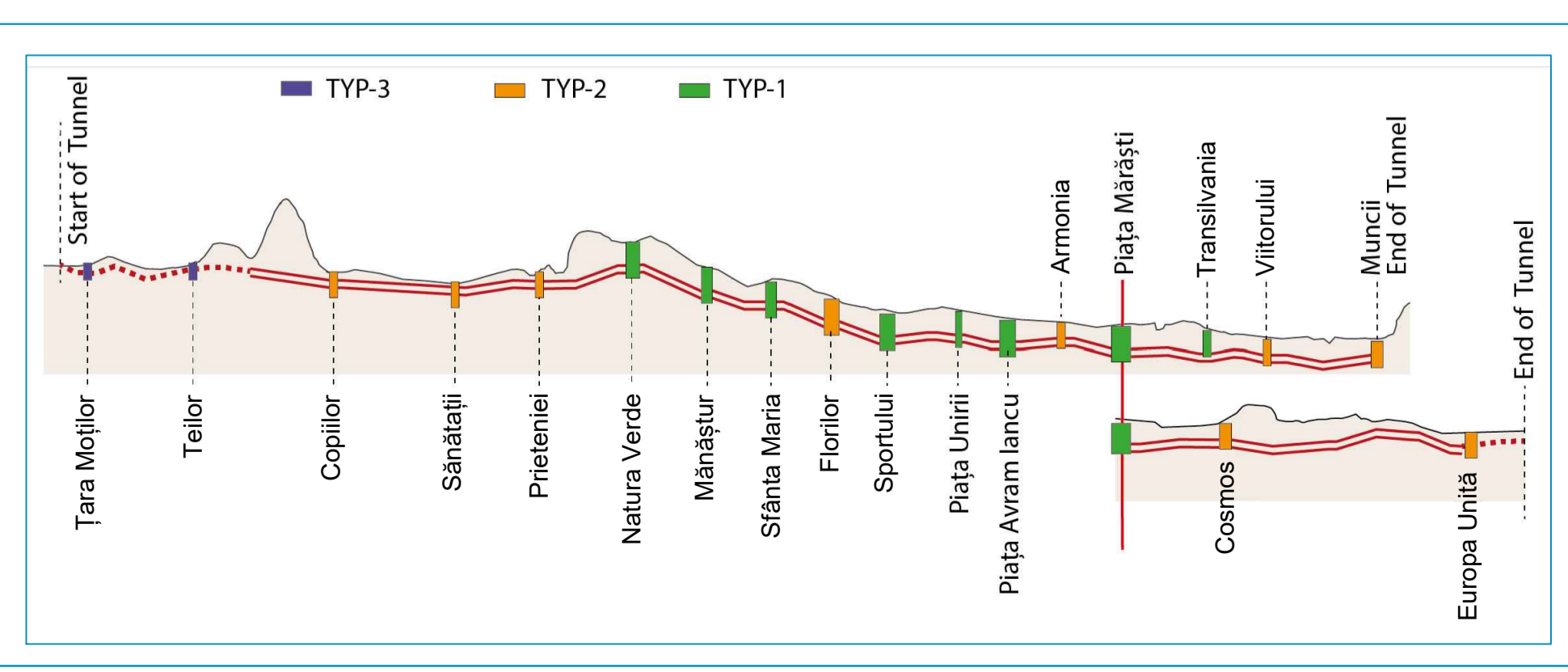
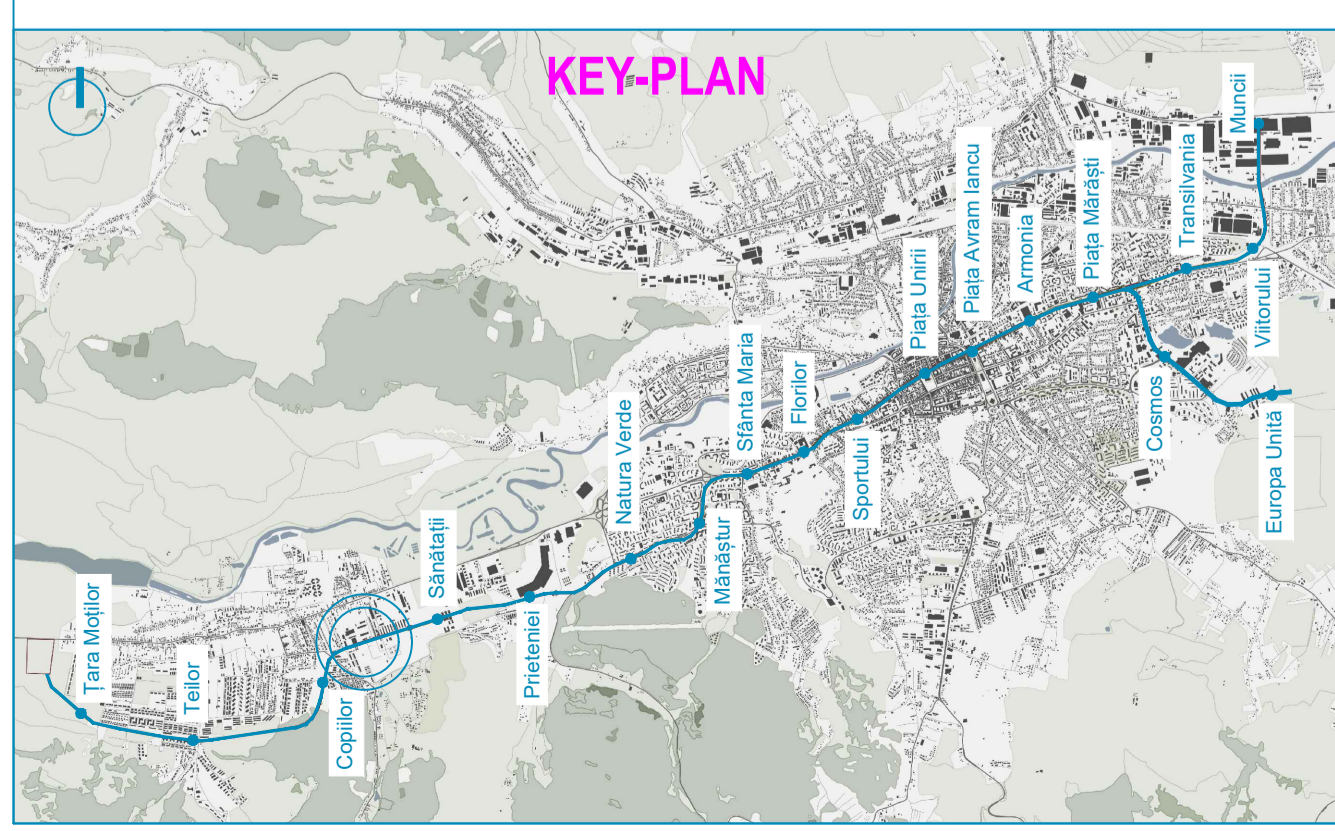
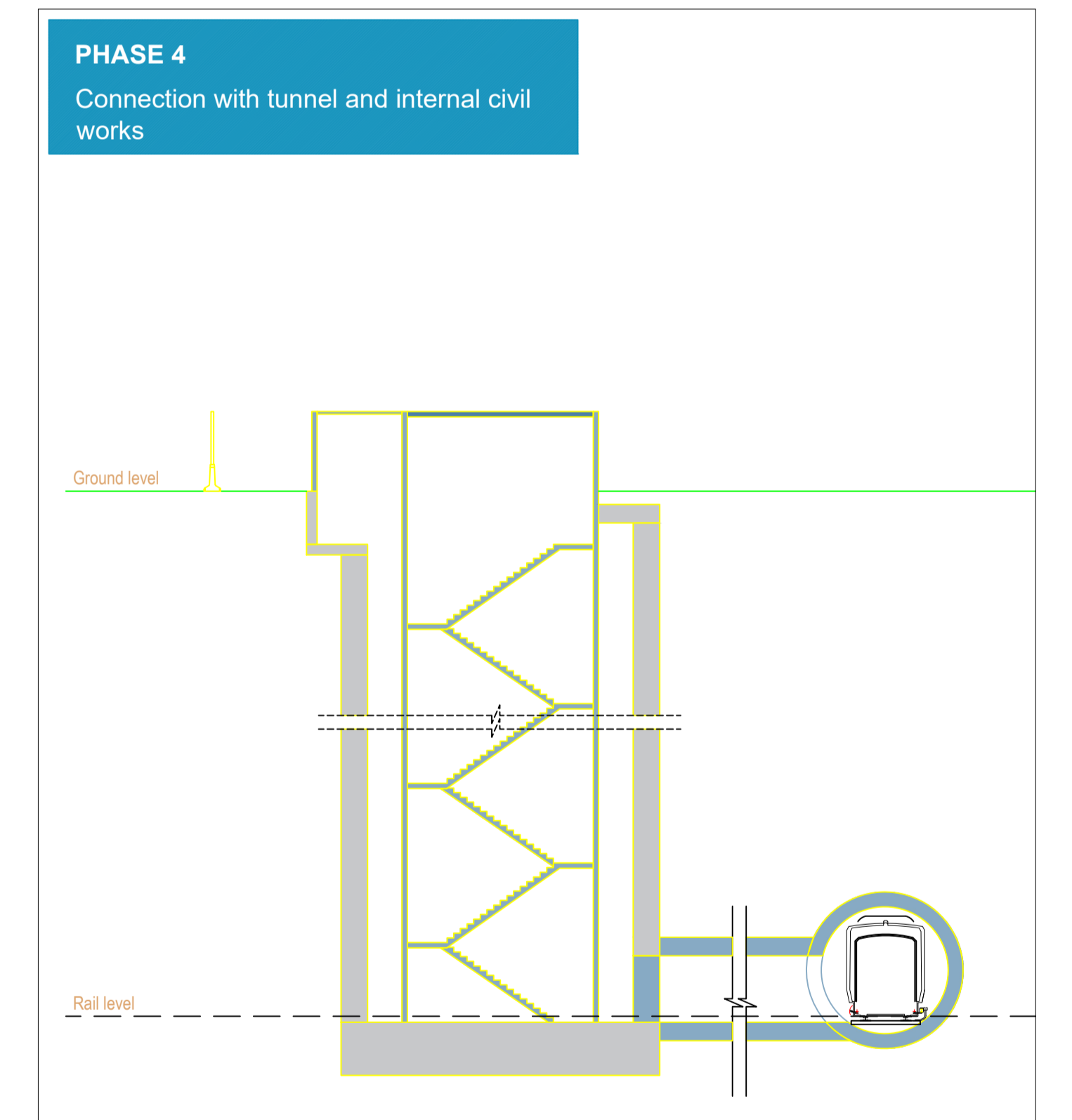
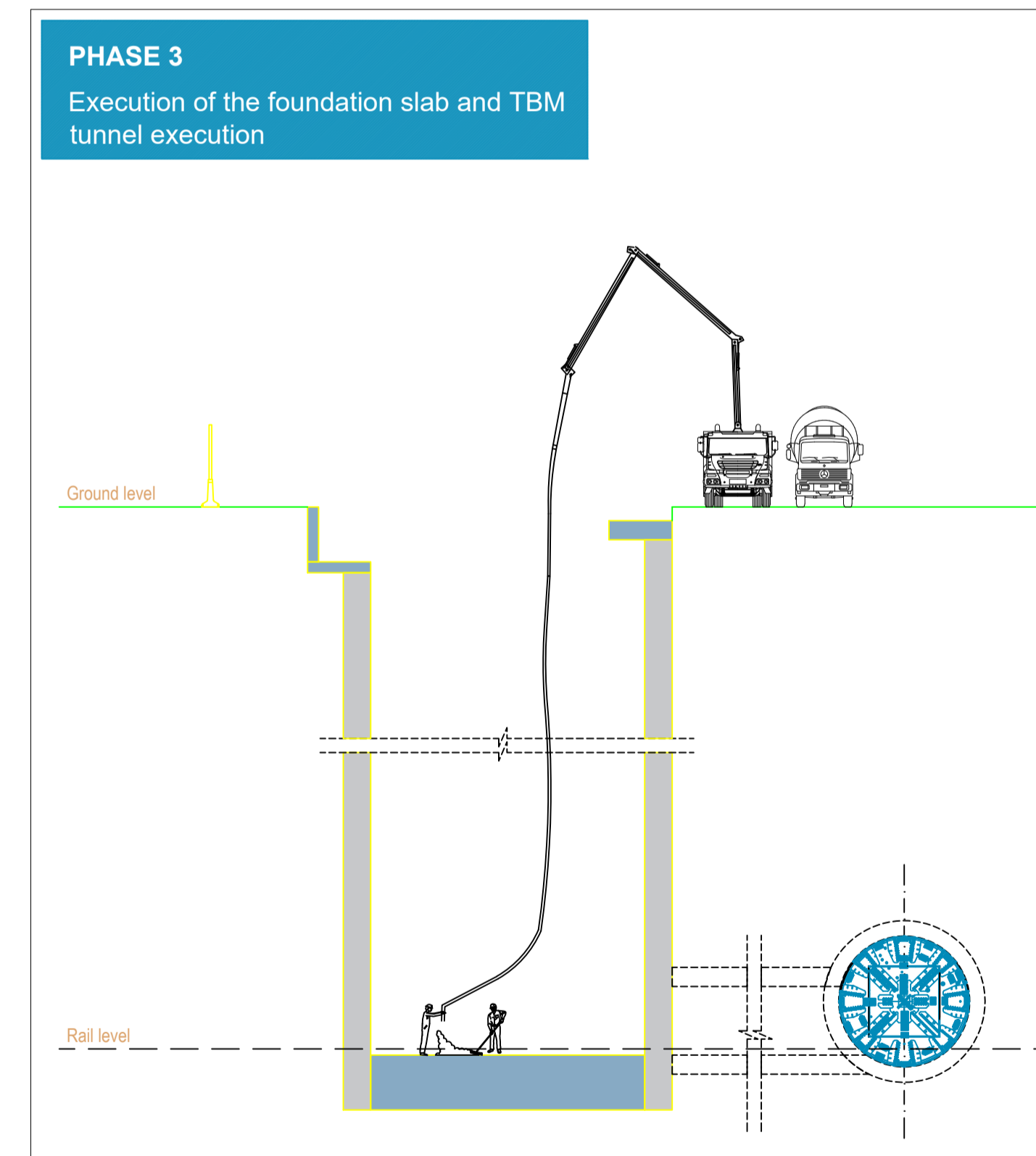
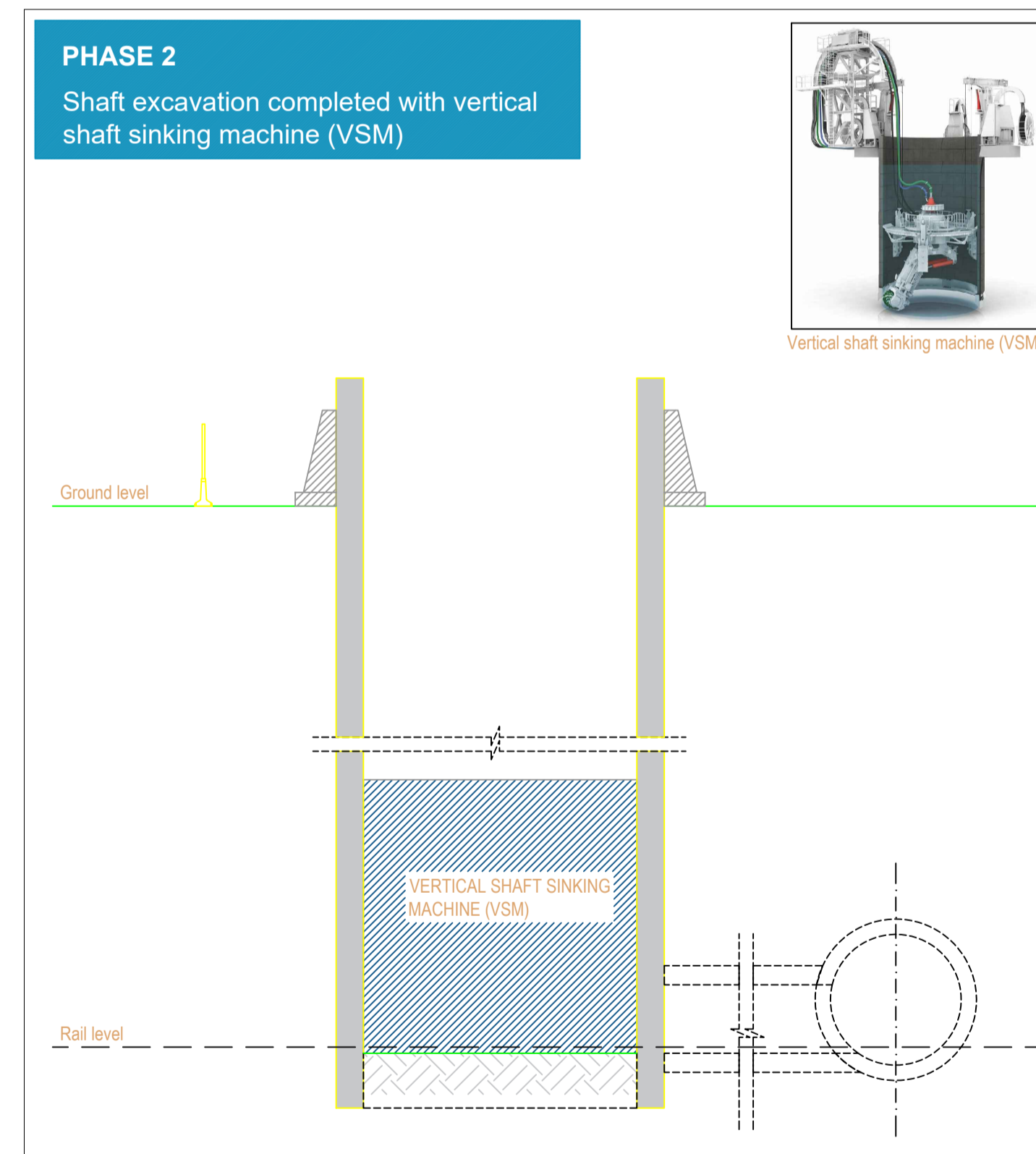
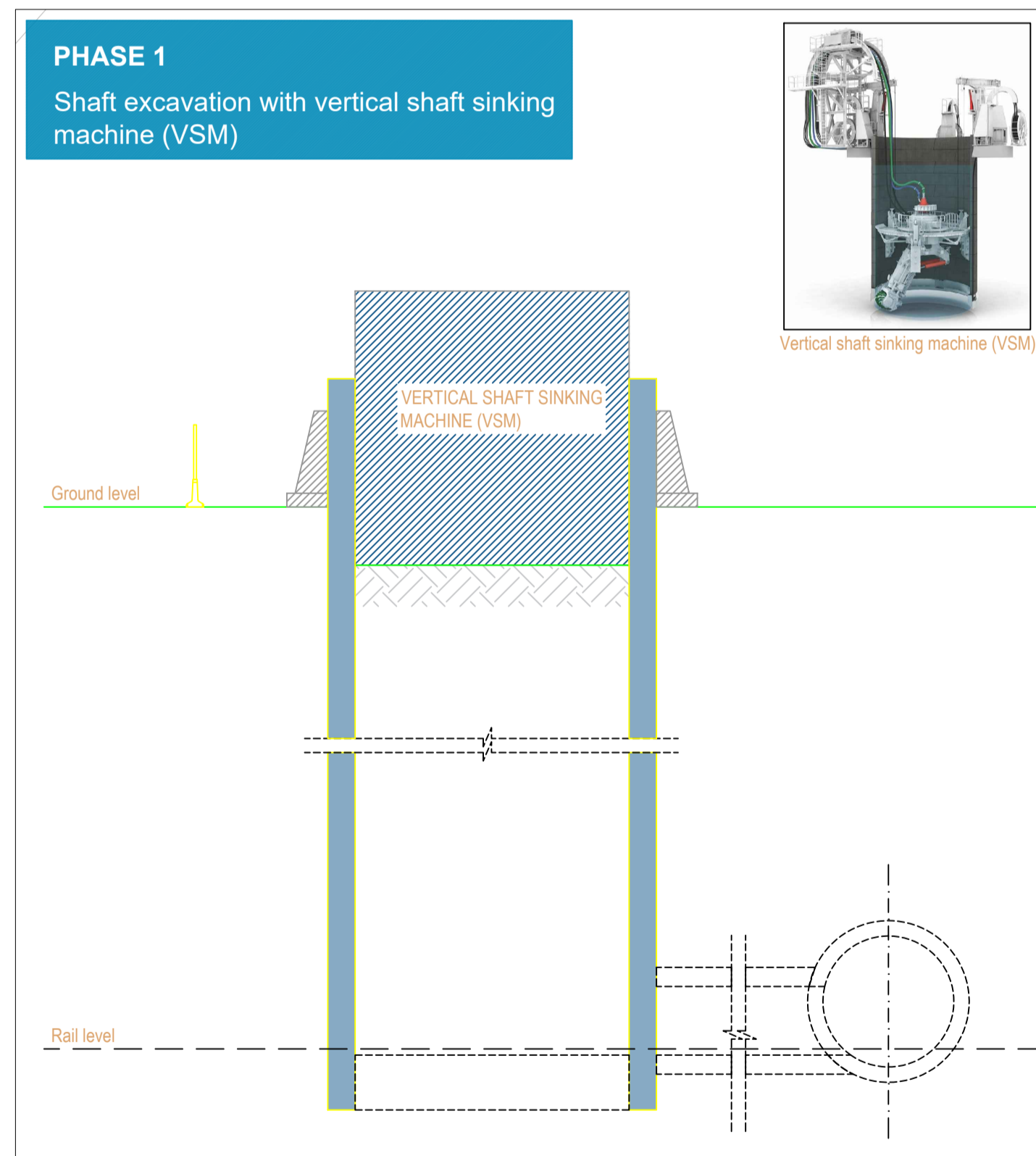
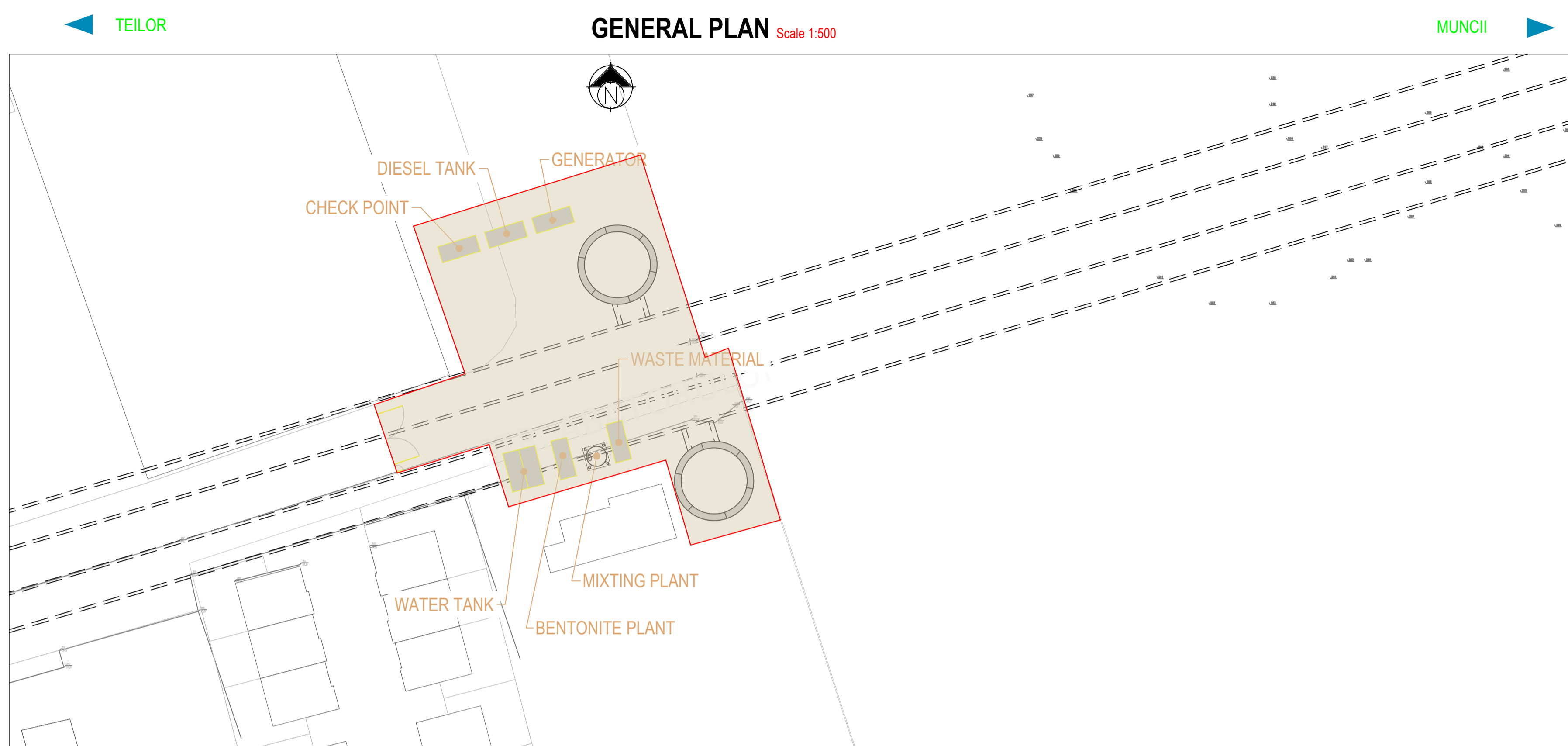

<p>BENEFICIAR MUNICIPIUL CLUJ-NAPOCA Cluj-Napoca, Str. Mășilor nr. 3</p>		<p>PROIECTANT ASOCIEREA SWS ENGINEERING SPA - SYSTRA - METRANS ENGINEERING SRL Prezentul document este proprietatea intelectuală a Asocierii. Reproducerea sau difuzarea acestuia este interzisă fără acordul scris al Asocierii.</p>
<p>PROIECTANT DE SPECIALITATE</p>		
<p>DENUMIRE CONTRACT TREN METROPOLITAN GILĂU - FLOREȘTI - CLUJ-NAPOCA - BACIU - APAHIDA - JUCU - BONTIDA ETAPA I A SISTEMULUI DE TRANSPORT METROPOLITAN RAPID CLUJ: MAGISTRALA I DE METROU SI TREN METROPOLITAN COMPONENTA 1. MAGISTRALA I DE METROU</p>		
<p>TITLU LIVRABIL: MEMORIU DE PREZENTARE PRIVIND EVALUAREA IMPACTULUI ASUPRA MEDIULUI (CONFORM ANEXA 5.E DIN CADRUL LEGII NR. 292/2018)</p>	<p>ANEXA 6. PLANURI STRUCTURĂ</p>	<p>TITLU PLAN: TEHNOLOGIE DE EXECUTIE INTERSTĂȚIA COPILOR - SĂNĂȚĂȚII EVACUARE DE URGENȚĂ km 4+350 PLAN DE REFERINȚĂ - STEREO 70 SISTEM DE PROIECTIE: MN 1975</p>
<p>DESENAT ing. N. TABARELLI</p>	<p>SEMNATURĂ</p>	<p>SCARA: -</p>
<p>PROIECTAT ing. G. TOSTI</p>	<p>DATA: APR. 2021</p>	<p>FAZA: SF/PTp</p>
<p>SEF PROIECT ing. I. OPREA</p>	<p>COD PLAN: C201010/2020-A11LM1-MPPM-A6-ST01.07</p>	<p>CONTRACT: 201010/15.04.2020</p>

This document is property of SWS Engineering. It is strictly forbidden to reproduce this drawing and to provide any related information to others without written consent.

GENERAL PLAN Scale 1:500

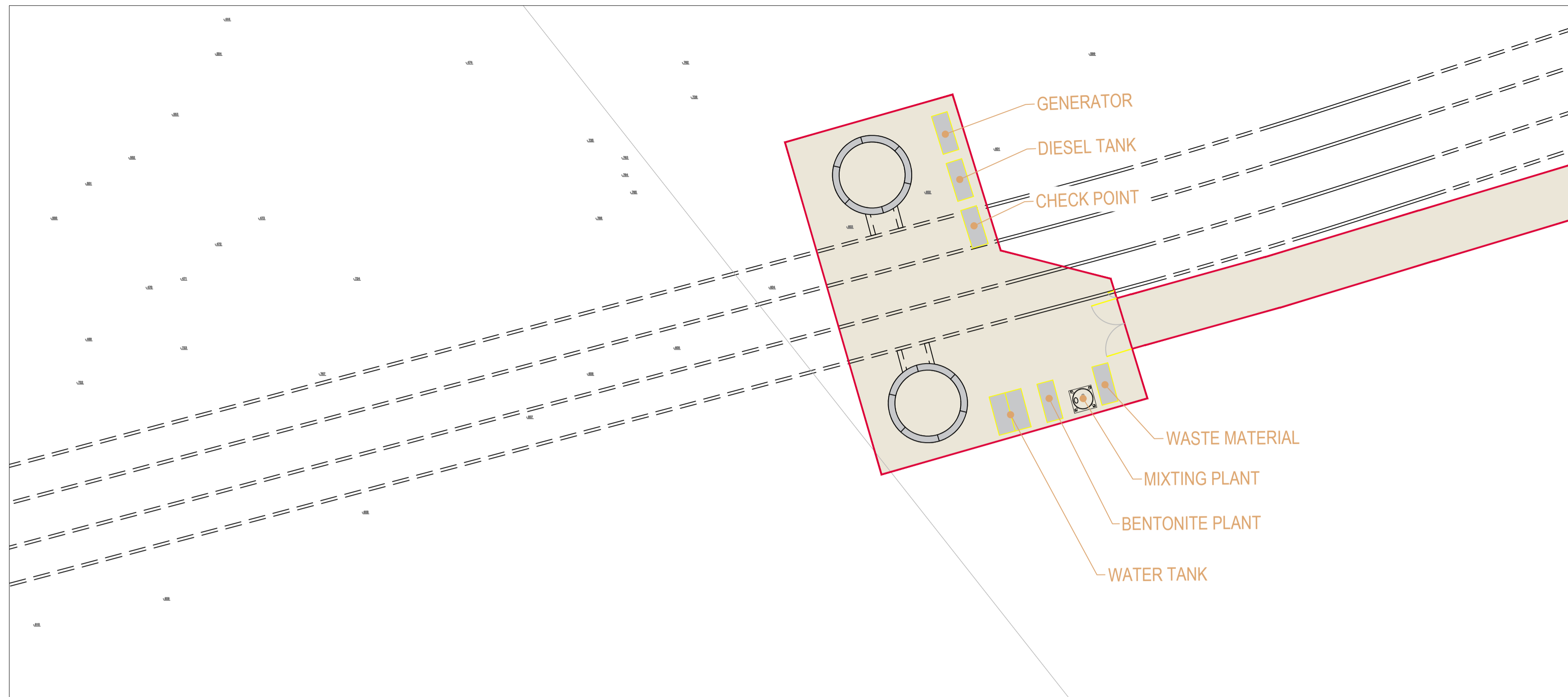

ACCESSIBILITY PLAN

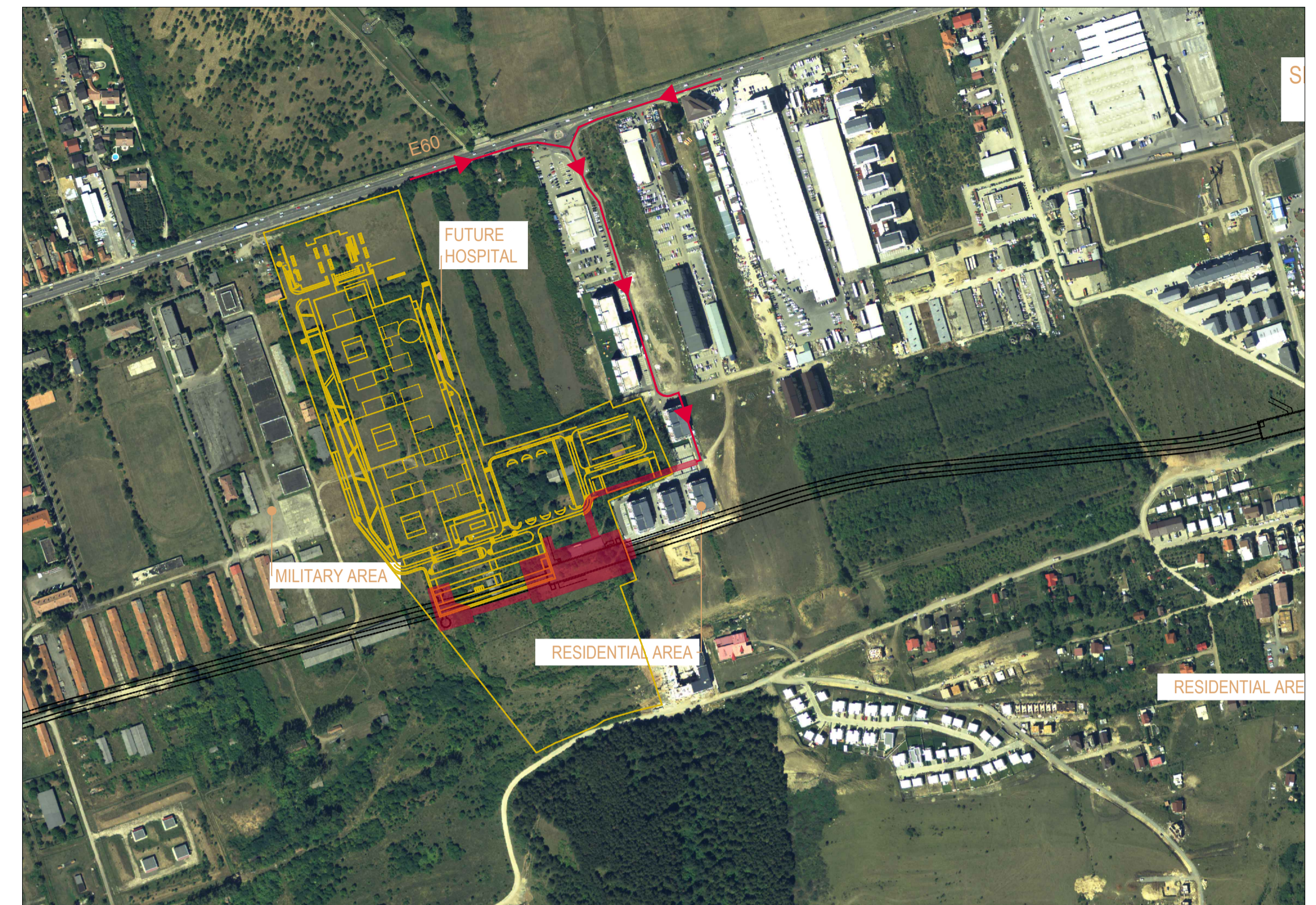

PHASE 1 Shaft excavation with vertical shaft sinking machine (VSM)

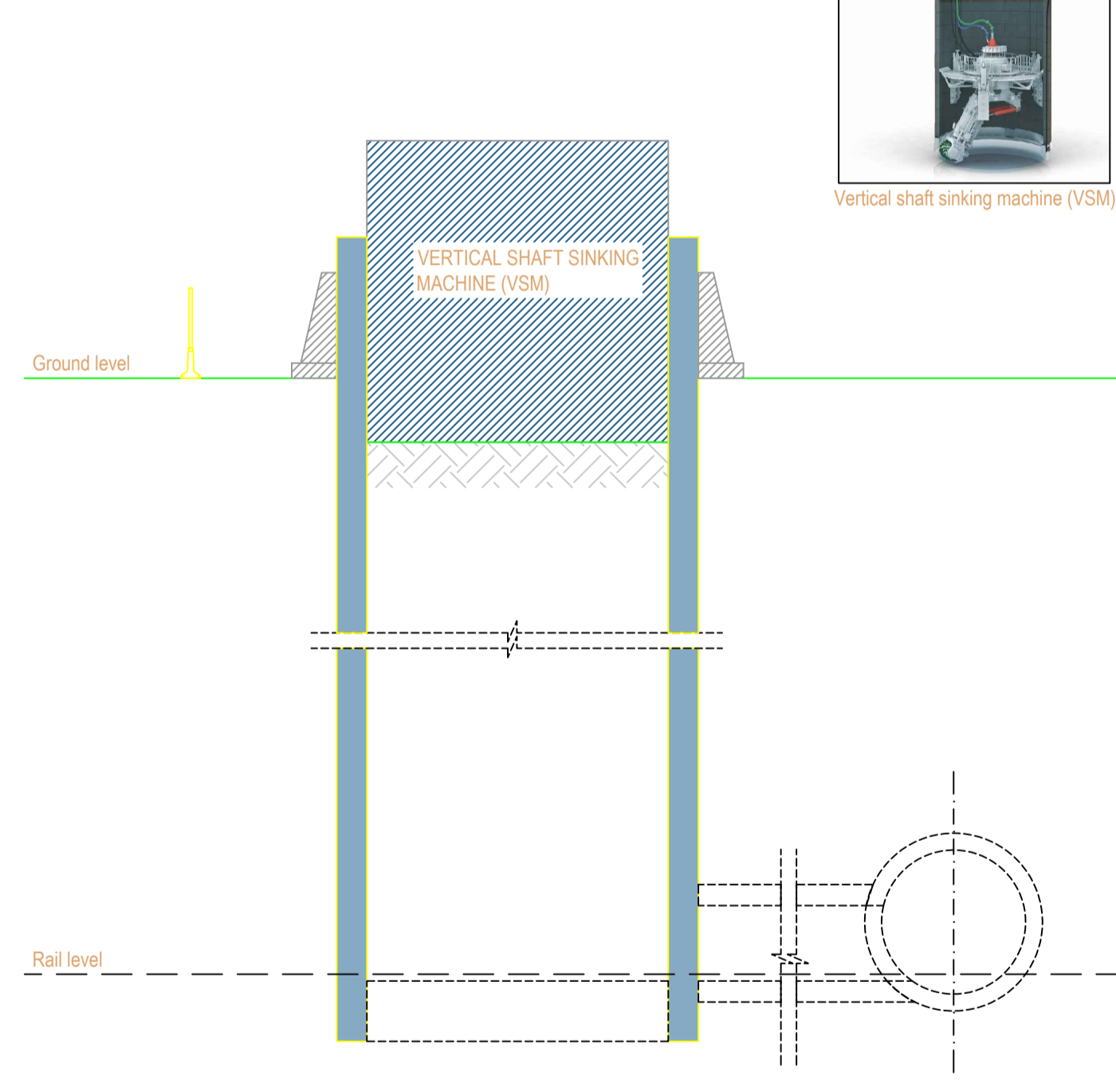

PHASE 2 Shaft excavation completed with vertical shaft sinking machine (VSM)

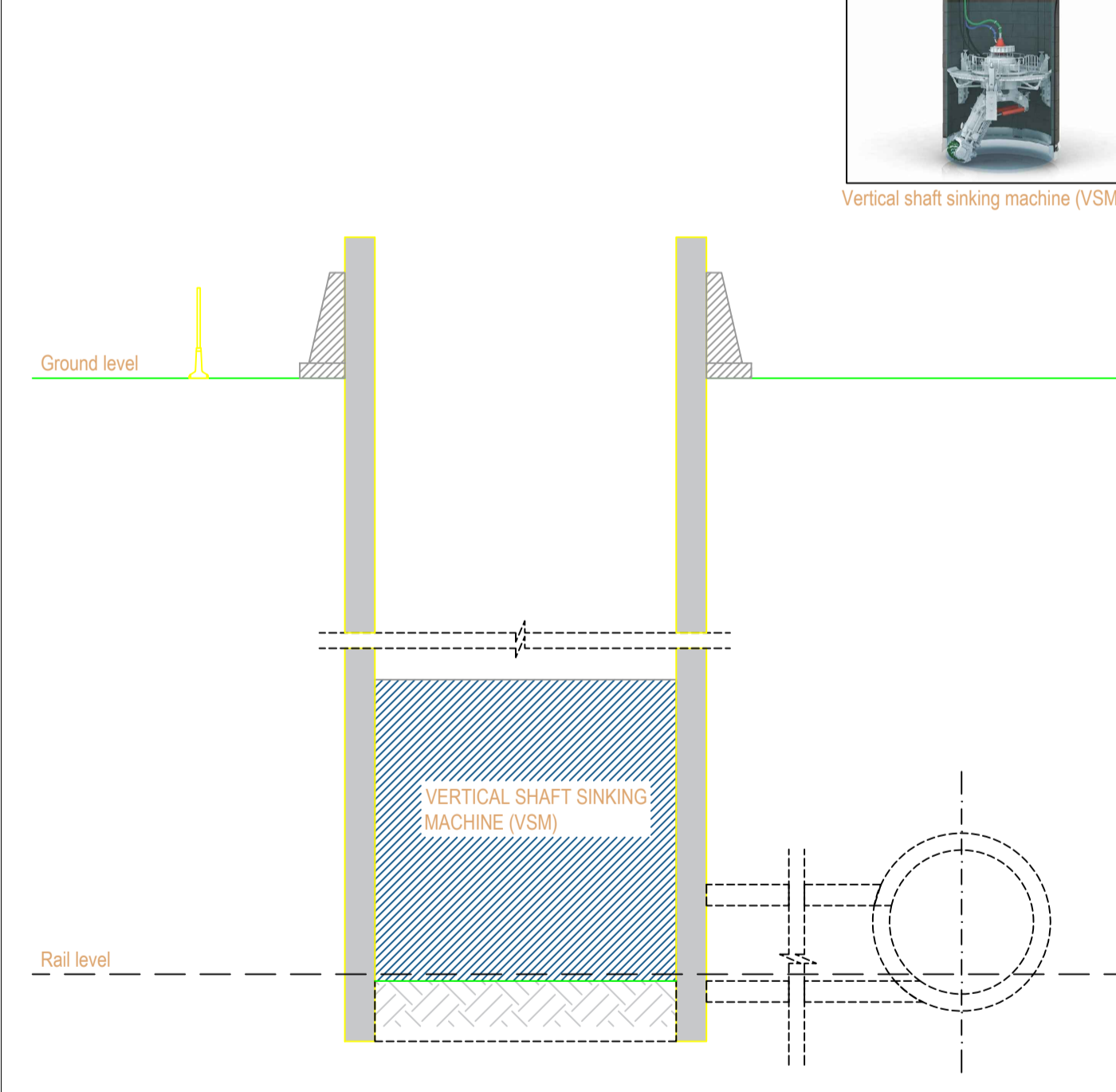

PHASE 3 Execution of the foundation slab and TBM tunnel execution

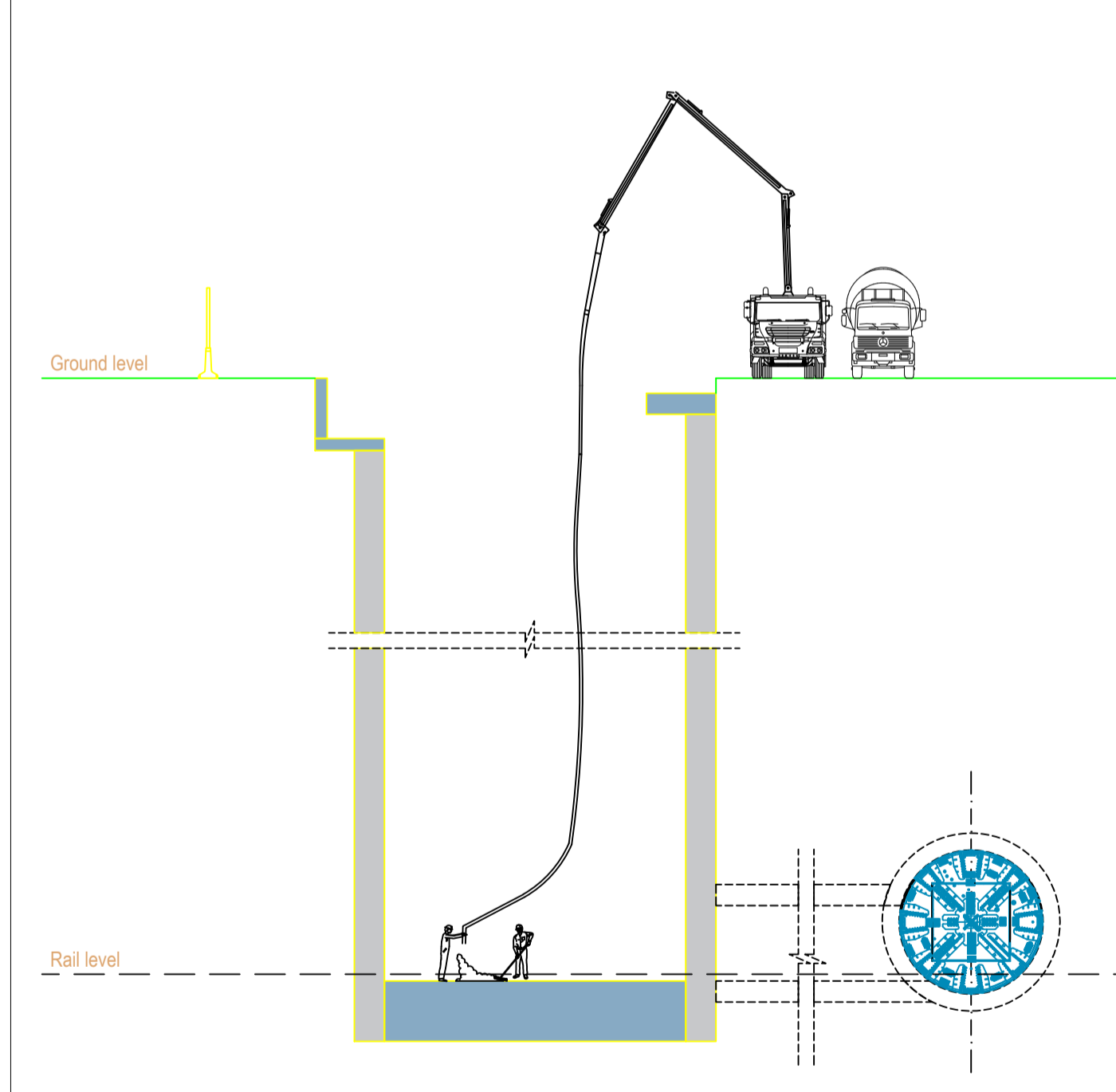

PHASE 4 Connection with tunnel and internal civil works

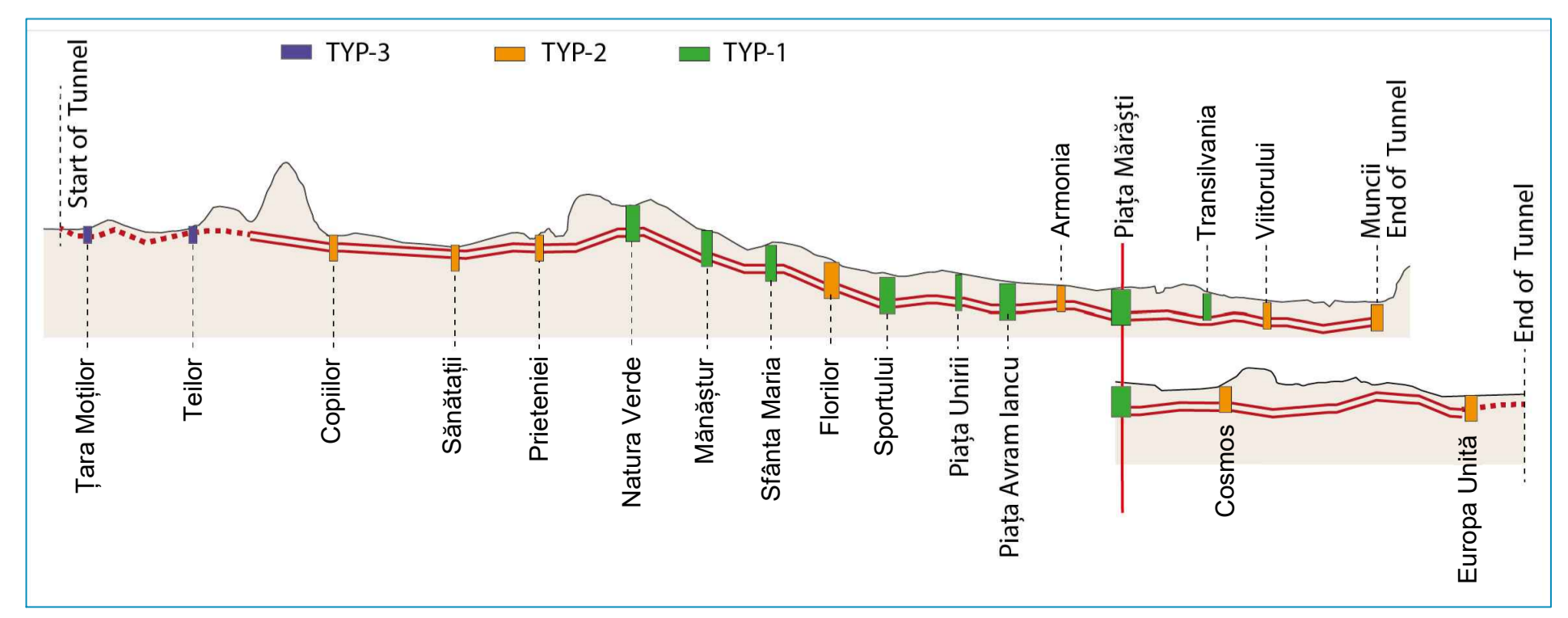
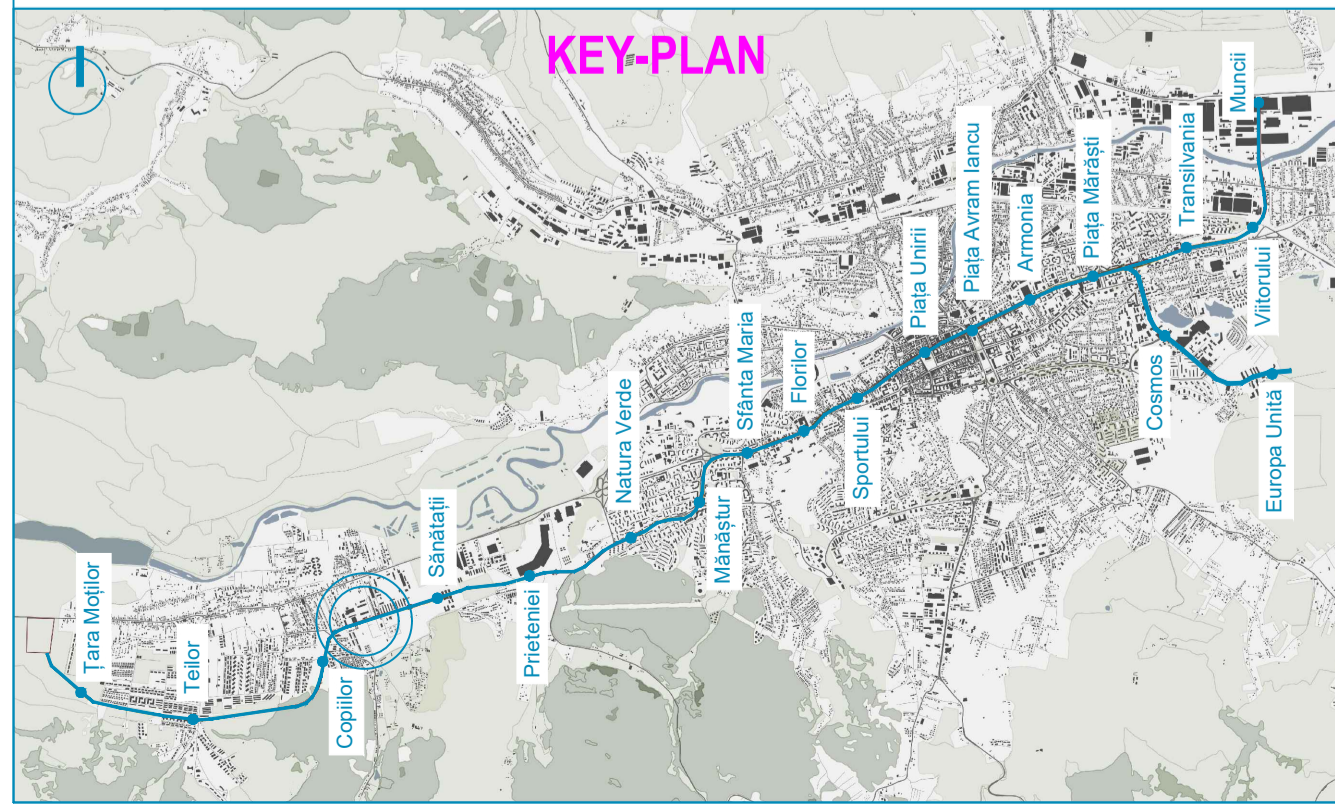
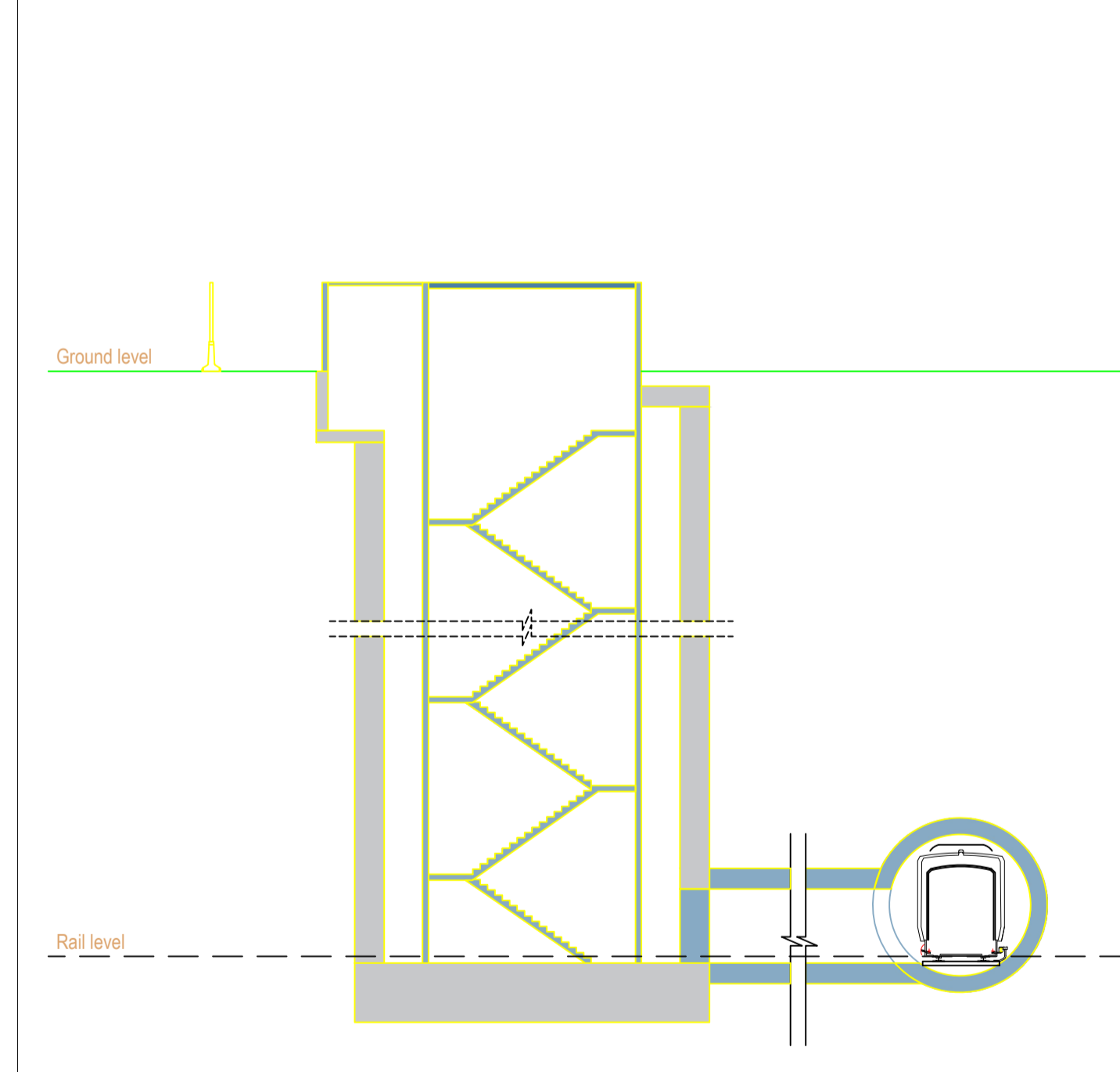

- ### LEGEND
- CONSTRUCTION AREA
 - ACOUSTIC BARRIER
 - ROAD ACCESS TO THE SITE
 - FUTURE HOSPITAL AREA

<p>BENEFICIAR MUNICIPIUL CLUJ-NAPOCA Cluj-Napoca, Str. Mășilor nr. 3</p>		<p>PROIECTANT ASOCIEREA SWS ENGINEERING SPA - SYSTRA - METRANS ENGINEERING SRL Prezentul document este proprietatea intelectuală a Asocierii. Reproducerea sau difuzarea acestuia este interzisă fără acordul scris al Asocierii.</p>
<p>PROIECTANT DE SPECIALITATE</p>		
<p>DENUMIRE CONTRACT TREN METROPOLITAN GILĂU - FLOREȘTI - CLUJ-NAPOCA - BACIU - APAHIDA - JUCU - BONTIDA ETAPA I A SISTEMULUI DE TRANSPORT METROPOLITAN RAPID CLUJ: MAGISTRALA I DE METROU SI TREN METROPOLITAN COMPONENTA 1. MAGISTRALA I DE METROU</p>		
<p>TITLU LIVRABIL: MEMORIU DE PREZENTARE PRIVIND EVALUAREA IMPACTULUI ASUPRA MEDIULUI (CONFORM ANEXA 5.E DIN CADRUL LEGII NR. 292/2018)</p>	<p>ANEXA 6. PLANURI STRUCTURĂ</p>	<p>TITLU PLAN: TEHNOLOGIE DE EXECUTIE INTERSTĂTIA COPILOR - SĂNĂTĂȚII EVACUARE DE URGENȚĂ km 5+050 PLAN DE REFERINȚĂ - STEREO 70 SISTEM DE PROIECTIE - MN 1975</p>
<p>DESENAT ing. N. TABARELLI</p>	<p>SEMNATURĂ</p>	<p>SCARA: -</p>
<p>PROIECTAT ing. G. TOSTI</p>	<p>DATA: APR. 2021</p>	<p>FAZA: SF/PTp</p>
<p>SEF PROIECT ing. I. OPREA</p>	<p>COD PLAN: C201010/2020-A11LM1-MPPM-A6-ST01.08</p>	<p>CONTRACT: 201010/15.04.2020</p>

This document is property of SWS Engineering. It is strictly forbidden to reproduce this drawing and to provide any related information to others without written consent.

GENERAL PLAN Scale 1:500

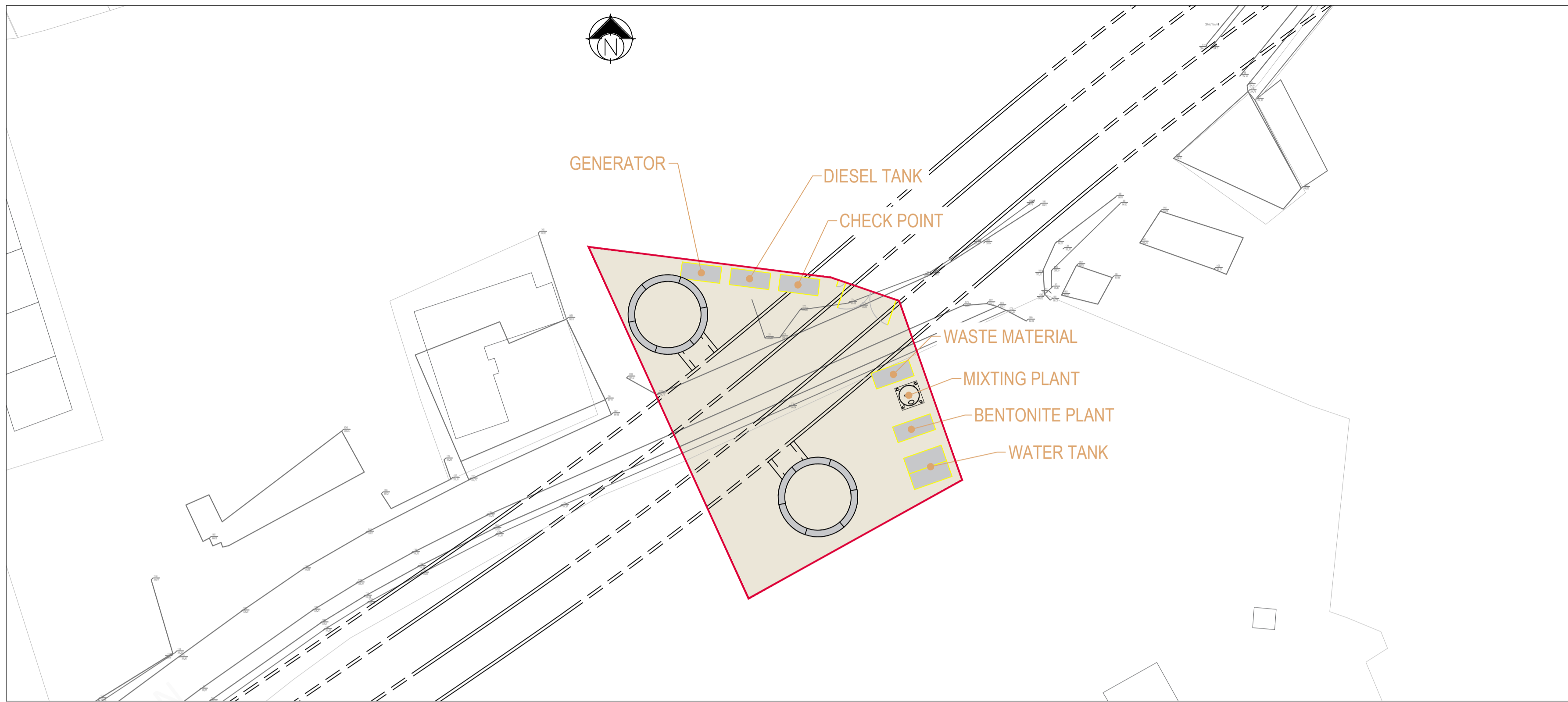

ACCESSIBILITY PLAN

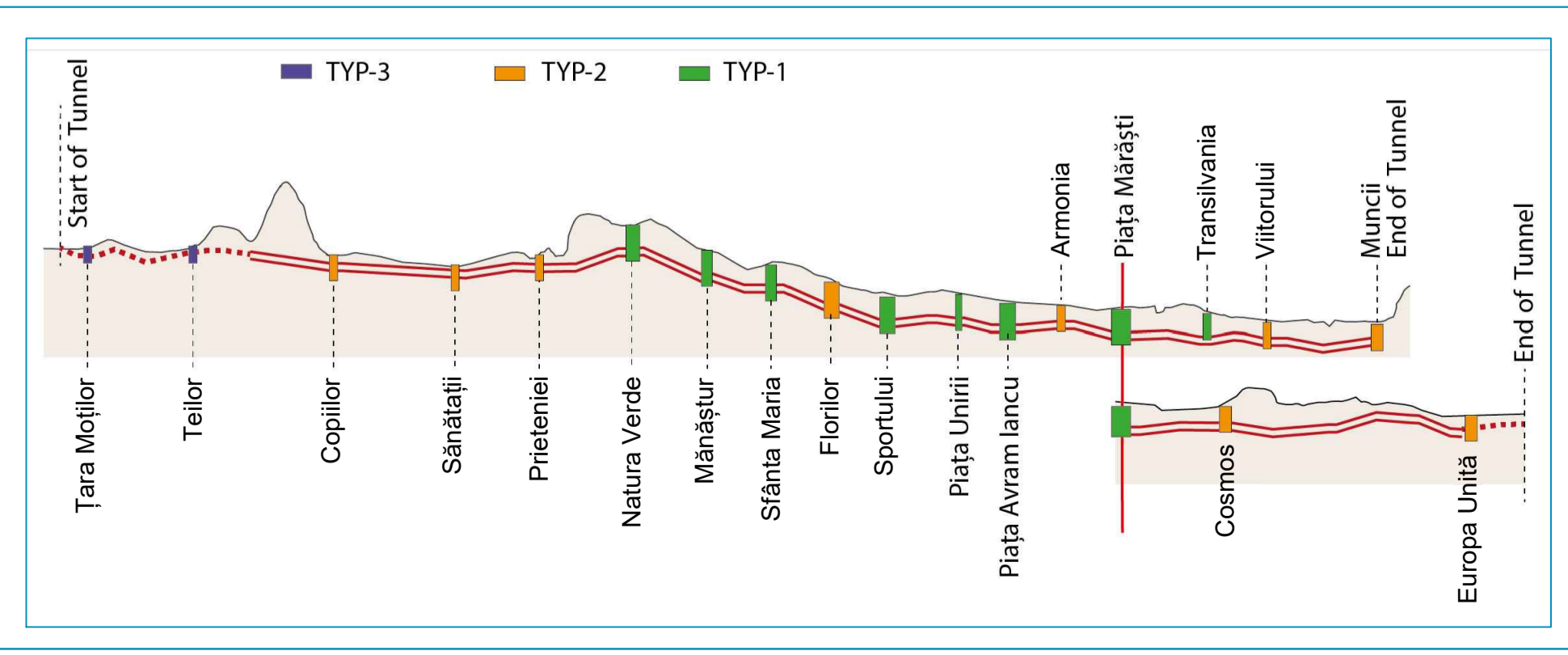
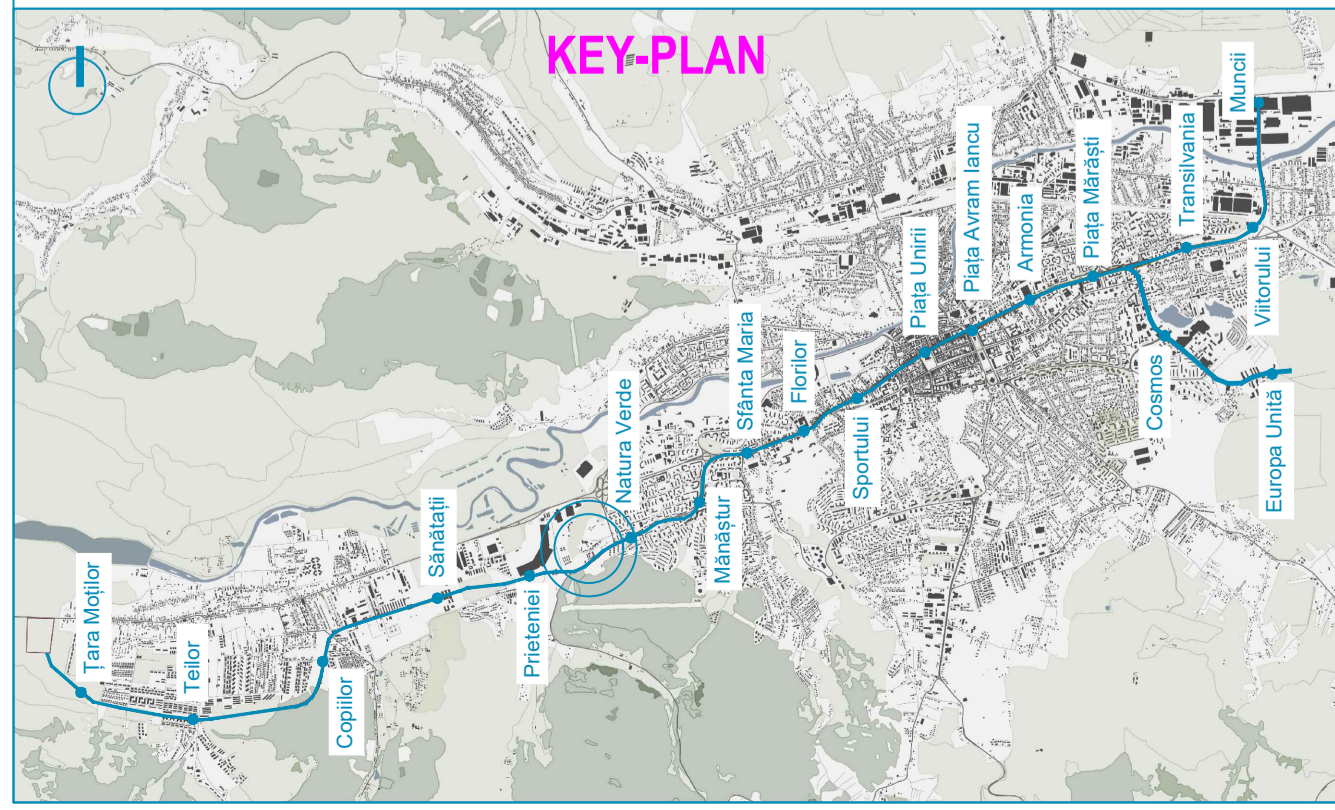
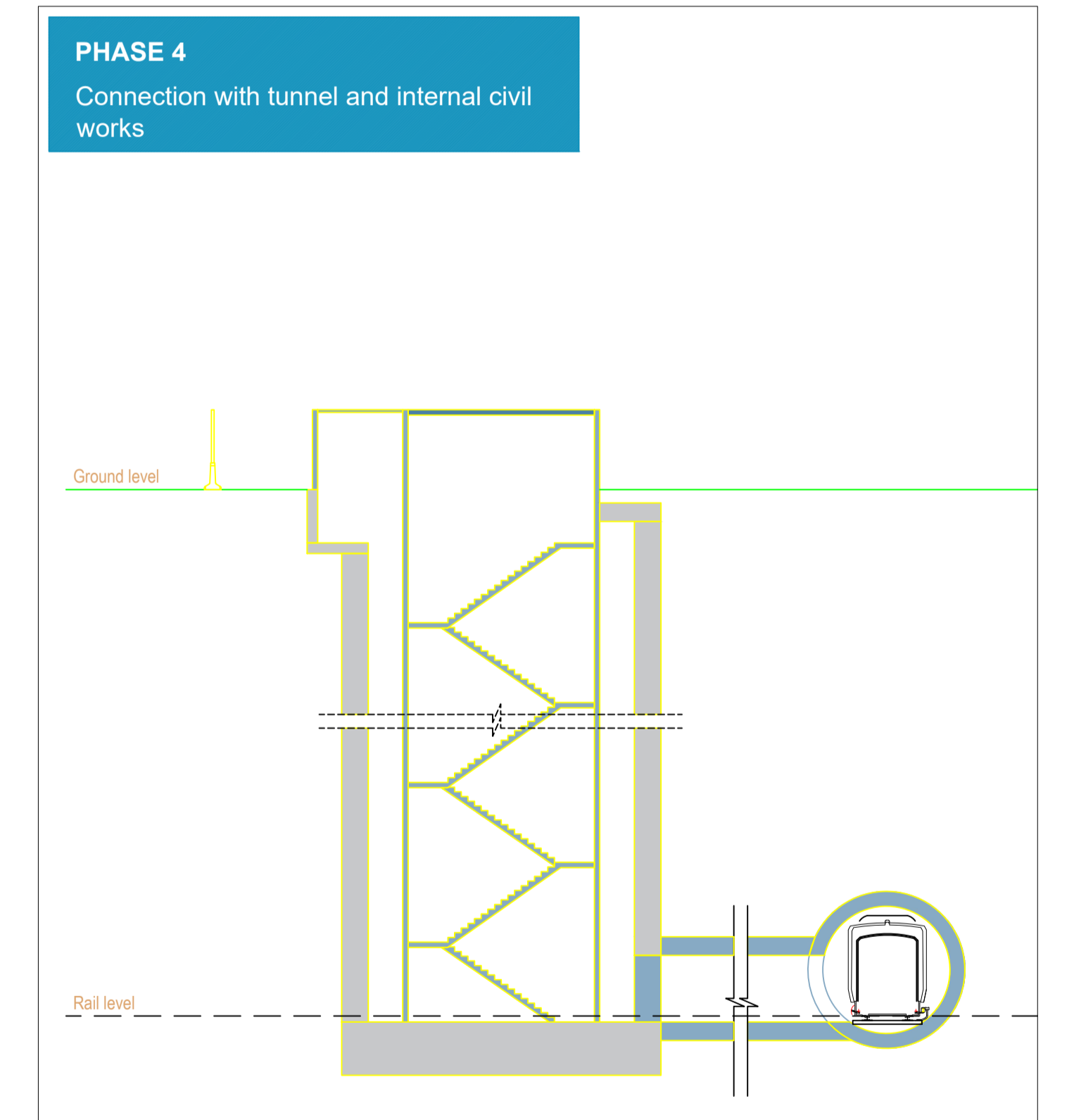
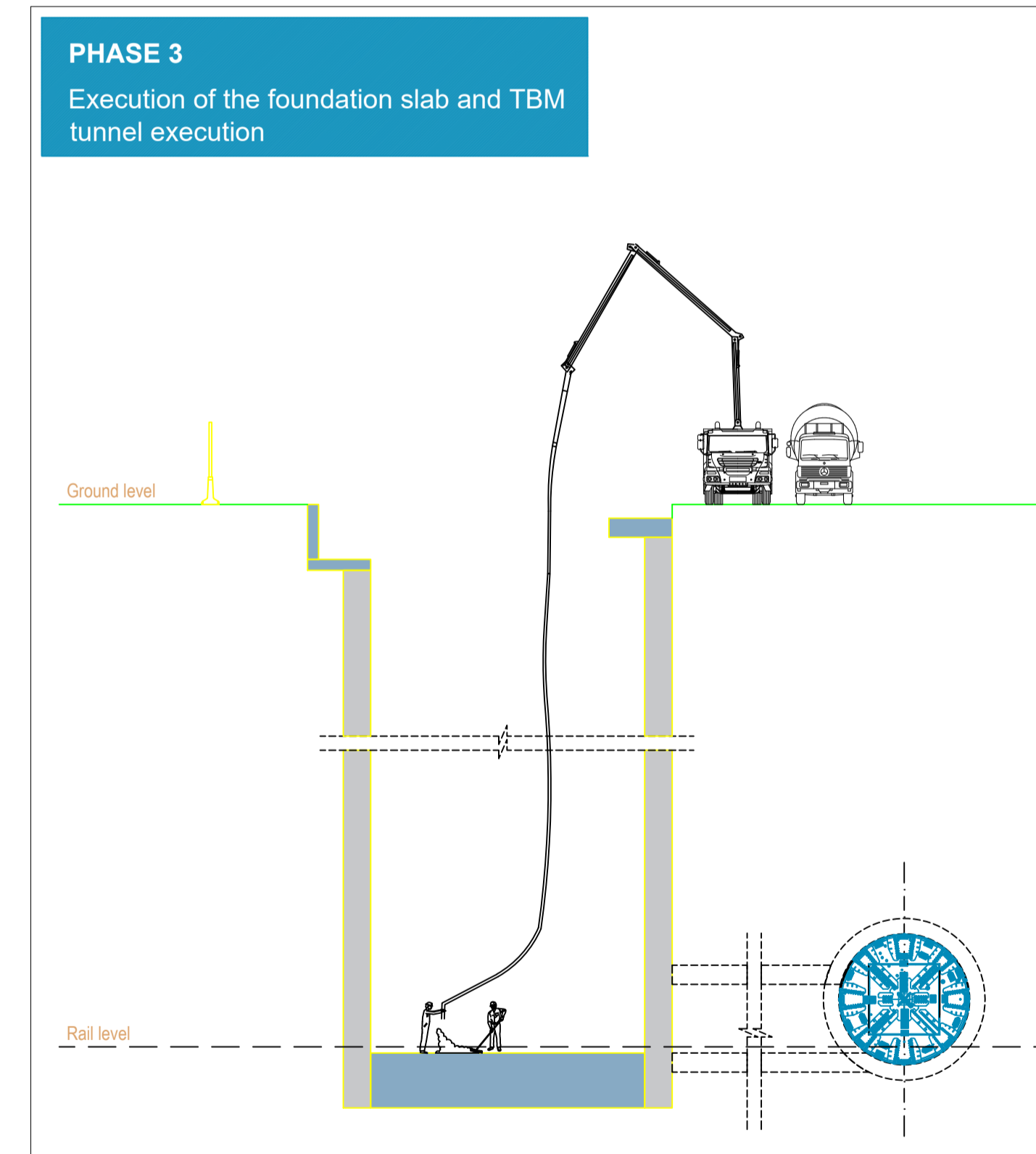
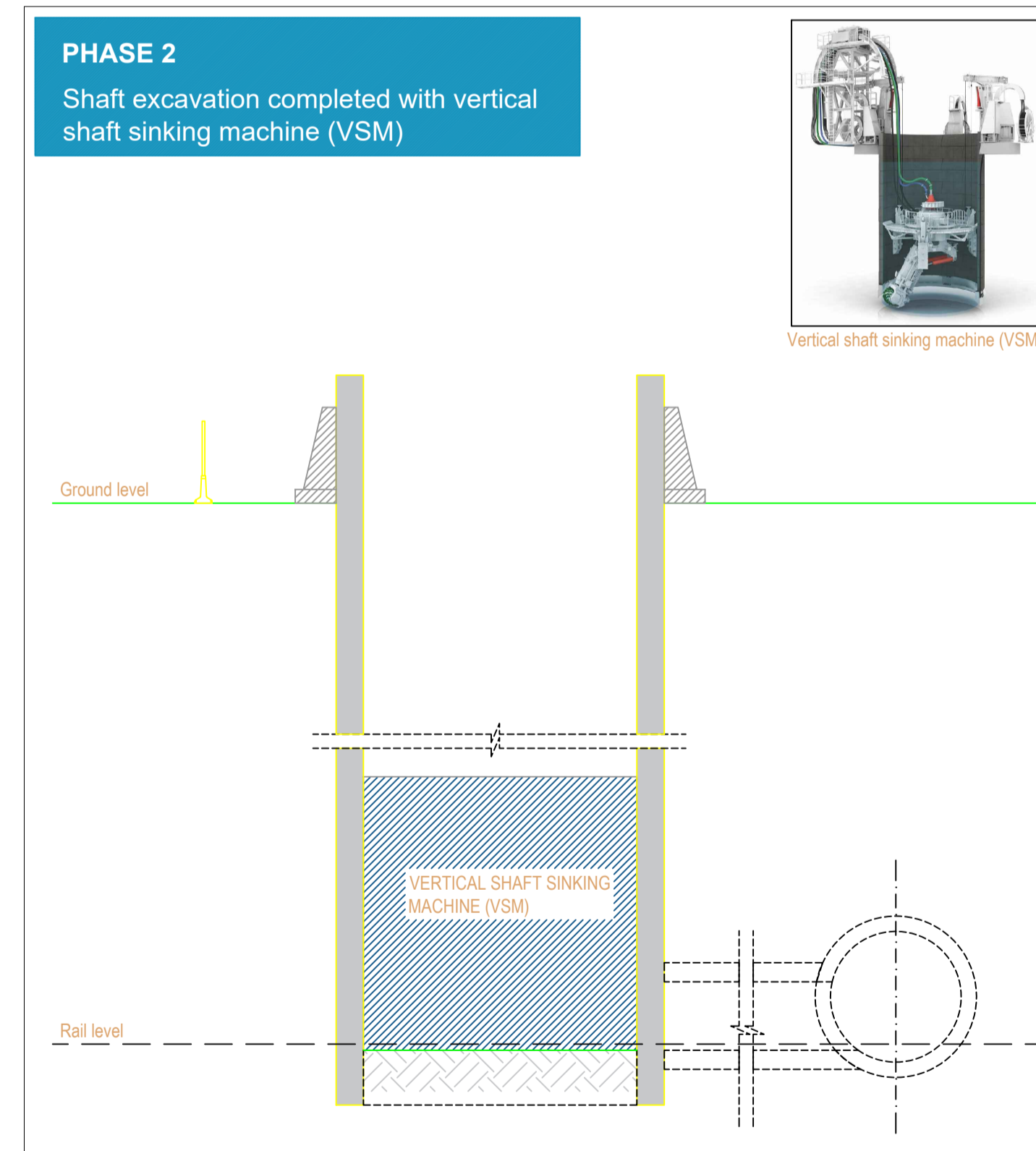
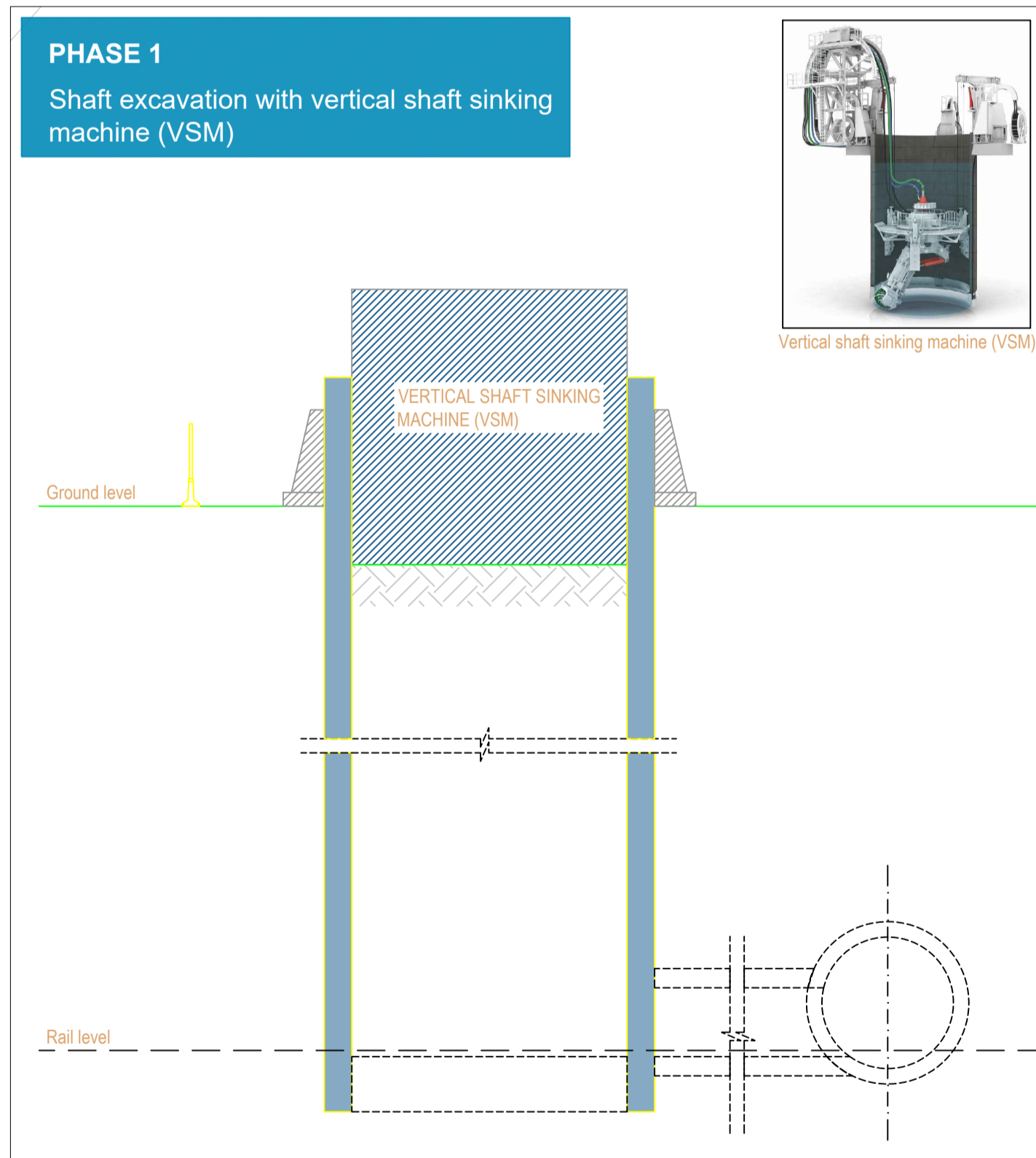

LEGEND

- CONSTRUCTION AREA
- ACOUSTIC BARRIER
- ROAD ACCESS TO THE SITE

BENEFICIAR MUNICIPIUL CLUJ-NAPOCA <small>Cluj-Napoca, Str. Motilor nr. 3</small>		
PROIECTANT ASOCIEREA SWS ENGINEERING SPA - SYSTRA - METRANS ENGINEERING SRL <small>Prezentul document este proprietatea intelectuală a Asocierii. Reproducerea sau difuzarea acestuia este interzisă fără acordul scris al Asocierii.</small>		
PROIECTANT DE SPECIALITATE		
DENUMIRE CONTRACT TREN METROPOLITAN GILĂU - FLOREȘTI - CLUJ-NAPOCA - BACIU - APAHIDA - JUCU - BONTIDA ETAPA I A SISTEMULUI DE TRANSPORT METROPOLITAN RAPID CLUJ: MAGISTRALA I DE METROU SI TREN METROPOLITAN COMPONENTA 1. MAGISTRALA I DE METROU		
TITLU LIVRABIL: MEMORIU DE PREZENTARE PRIVIND EVALUAREA IMPACTULUI ASUPRA MEDIULUI (CONFORM ANEXA 5.E DIN CADRUL LEGII NR. 292/2018) ANEXA 6. PLANURI STRUCTURĂ	SEMNTURĂ: ing. N. TABARELLI ing. G. TOSTI ing. I. OPREA	SCARA: - - - DATA: APR. 2021 COD PLAN: C201010/2020-A11LM1-MPPM-A6-ST01.13
TITLU PLAN: TEHNOLOGIE DE EXECUTIE INTERSTATA PRIENDENIEI - NATURA VERDE, EVACUARE DE URGENTA PLAN DE REFERINTA - STEREO 70 SISTEM DE PROIECTIE: MN 1975 CONTRACT: 201010/15.04.2020 PROIECT: C201010/2020 FAZA: SF/PTp		

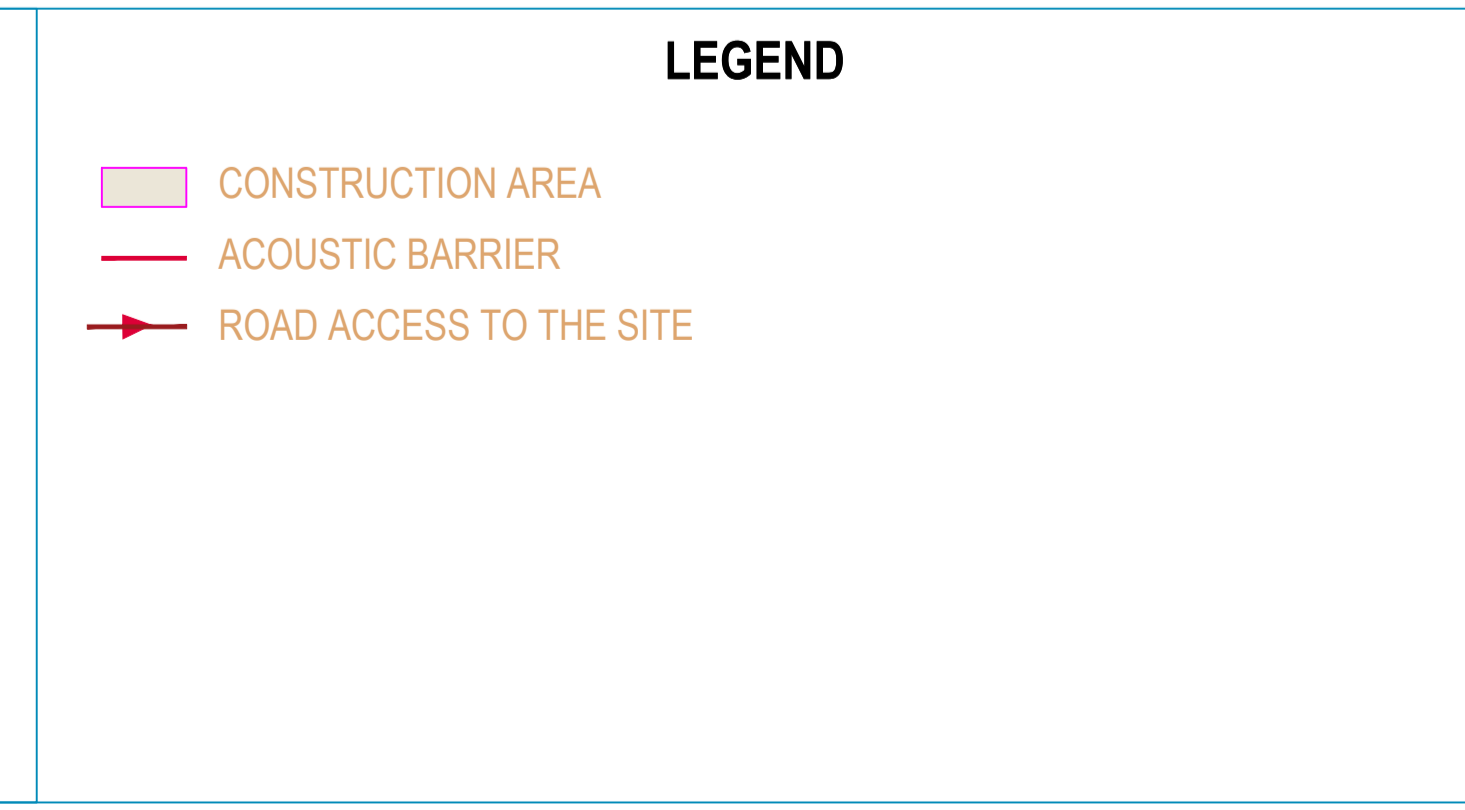
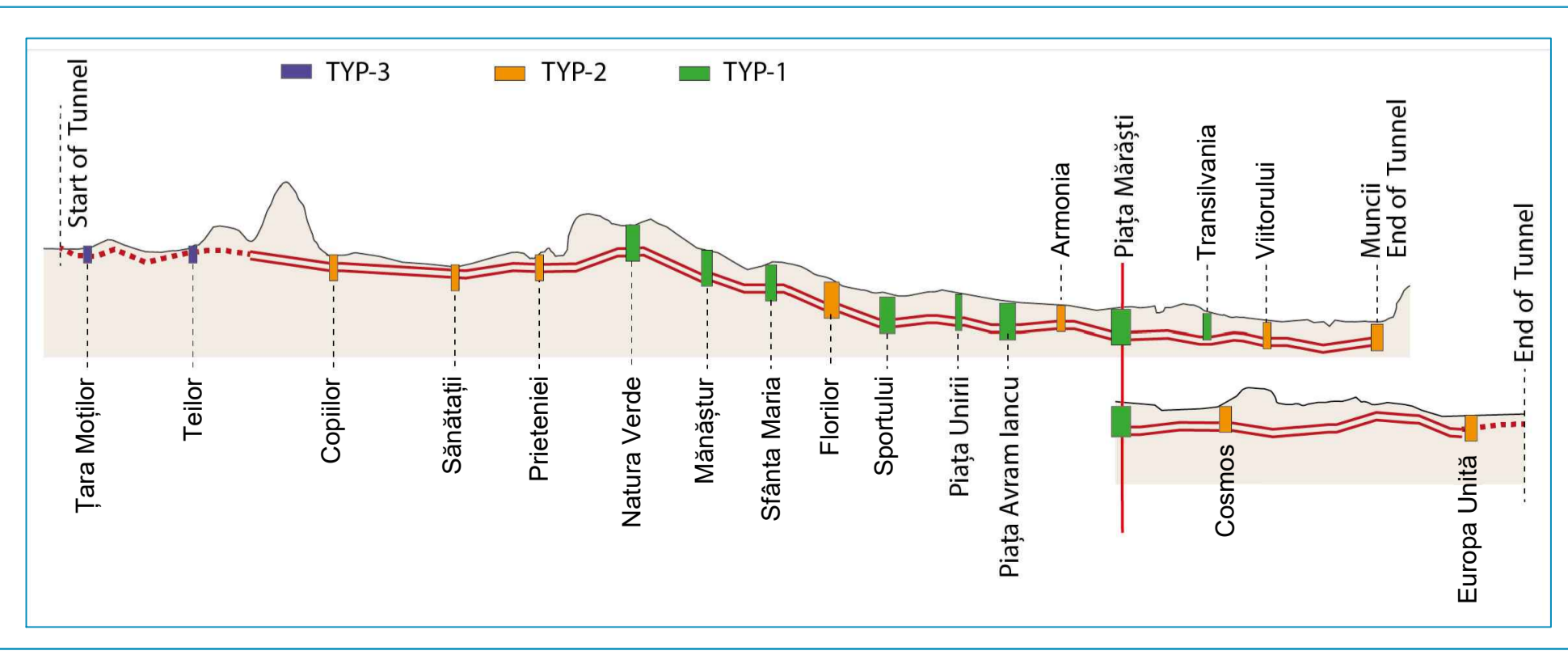
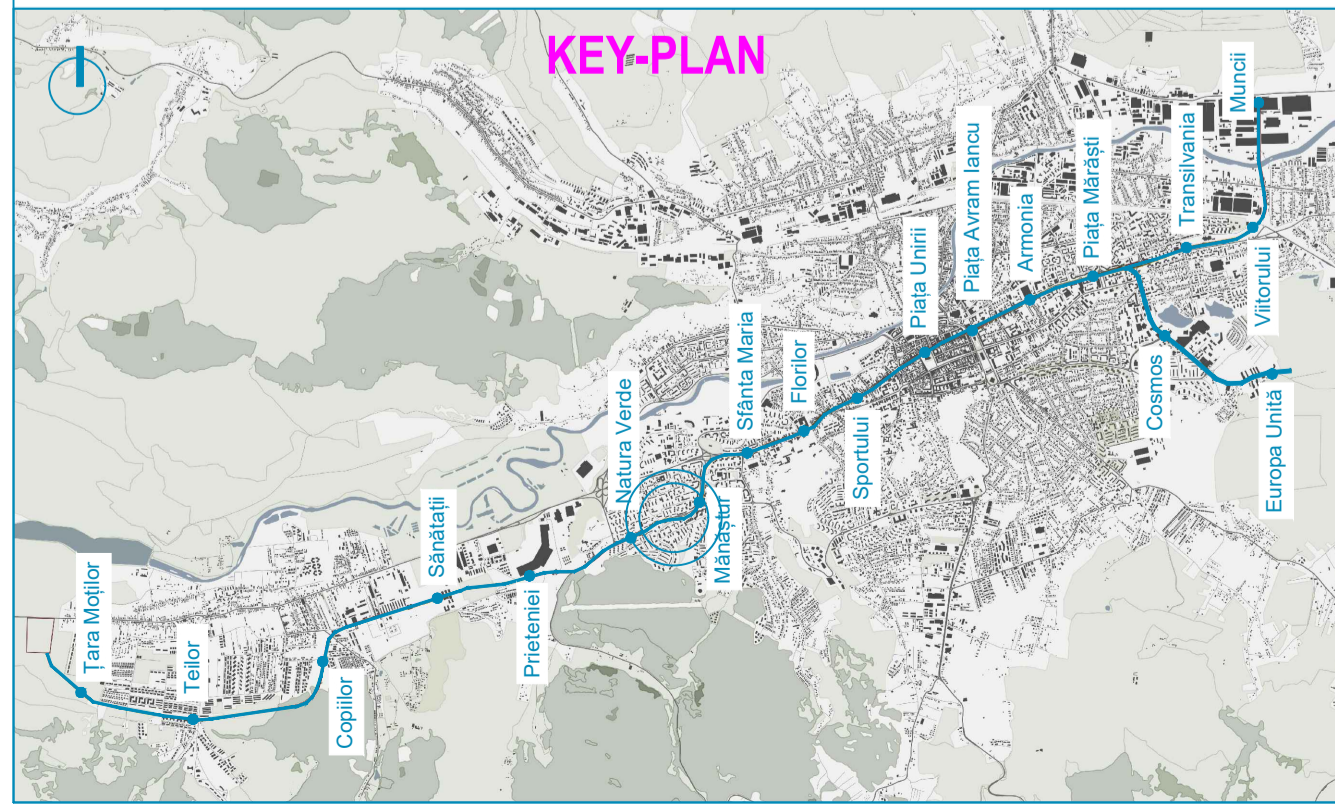
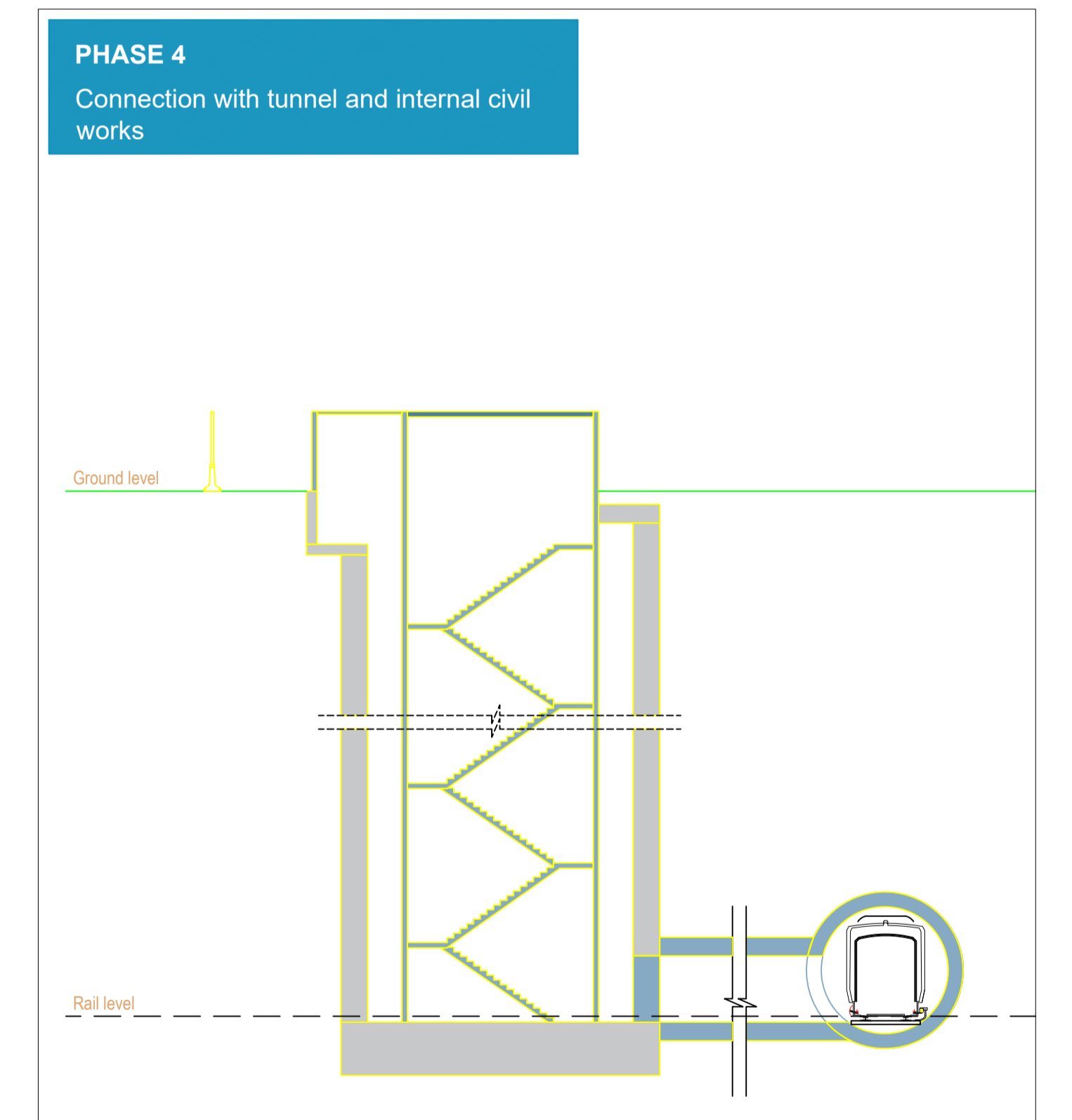
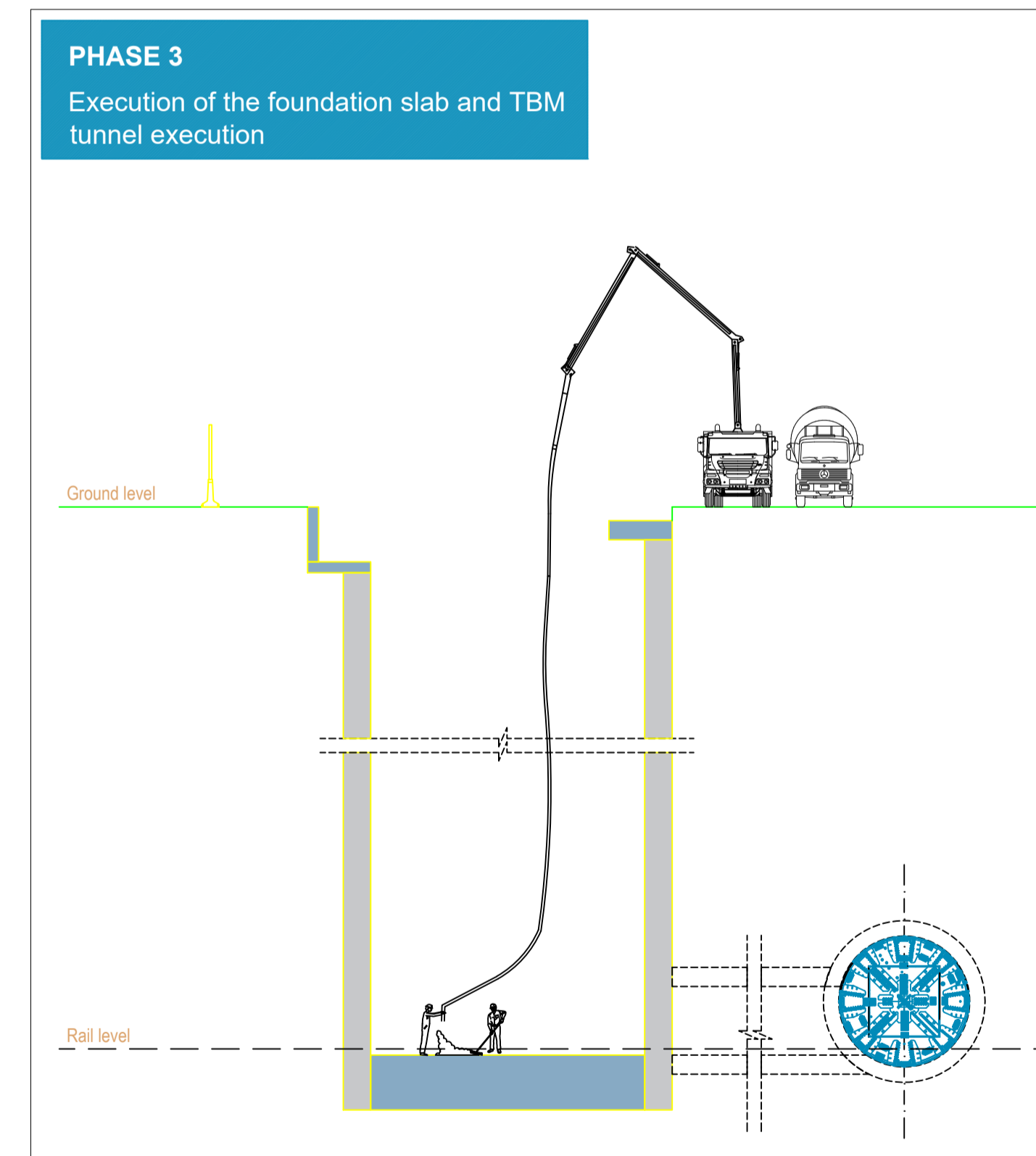
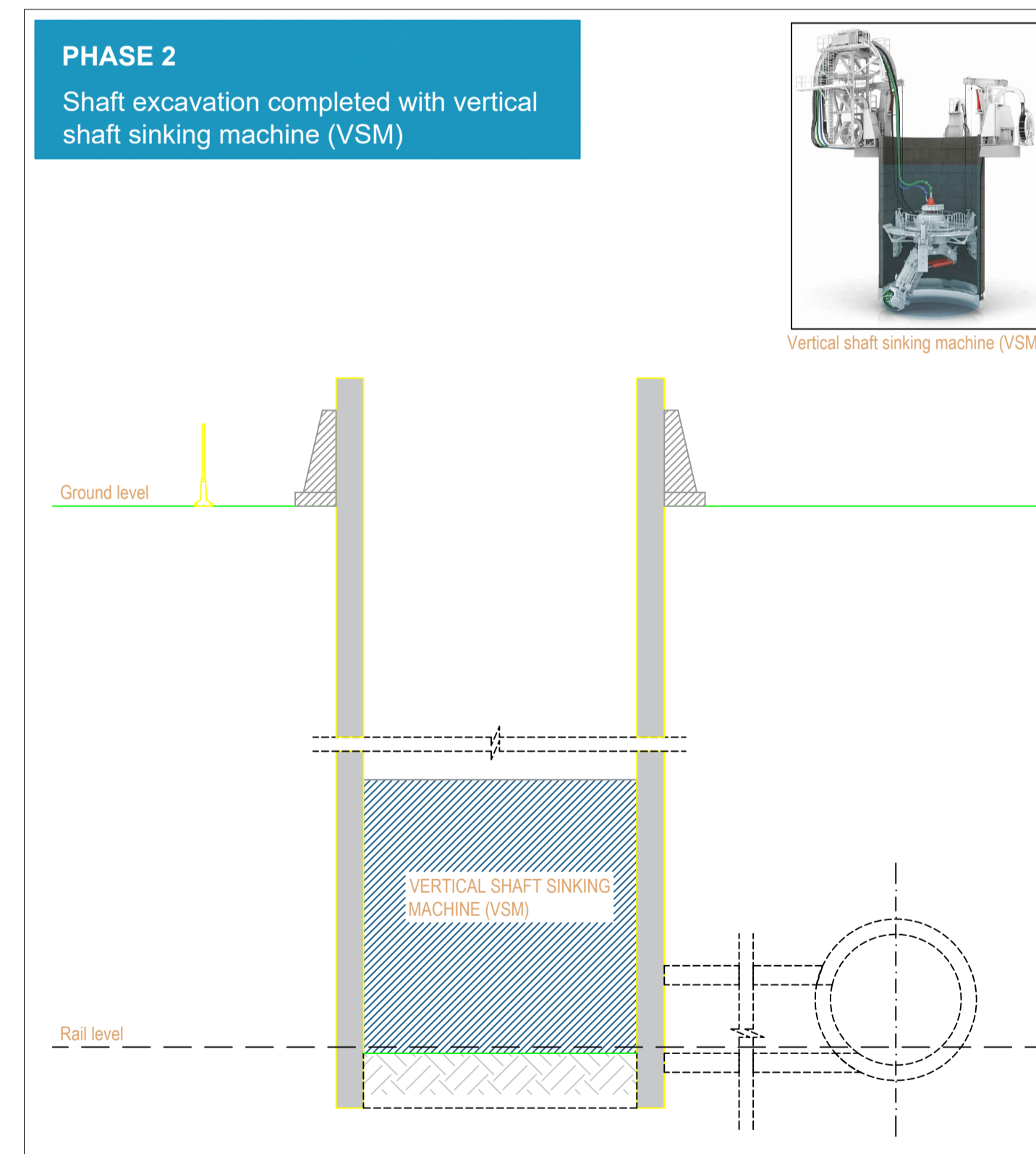
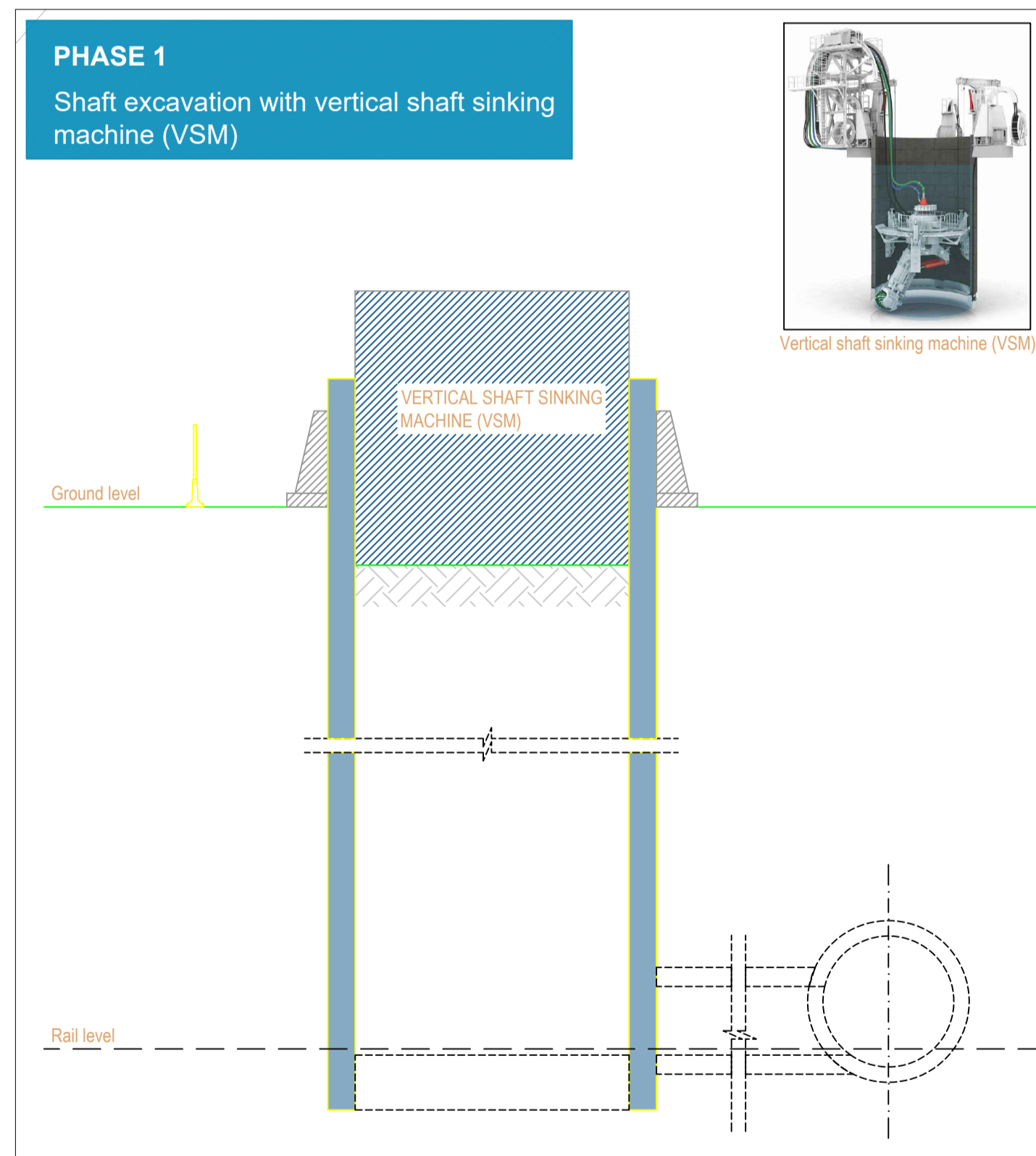
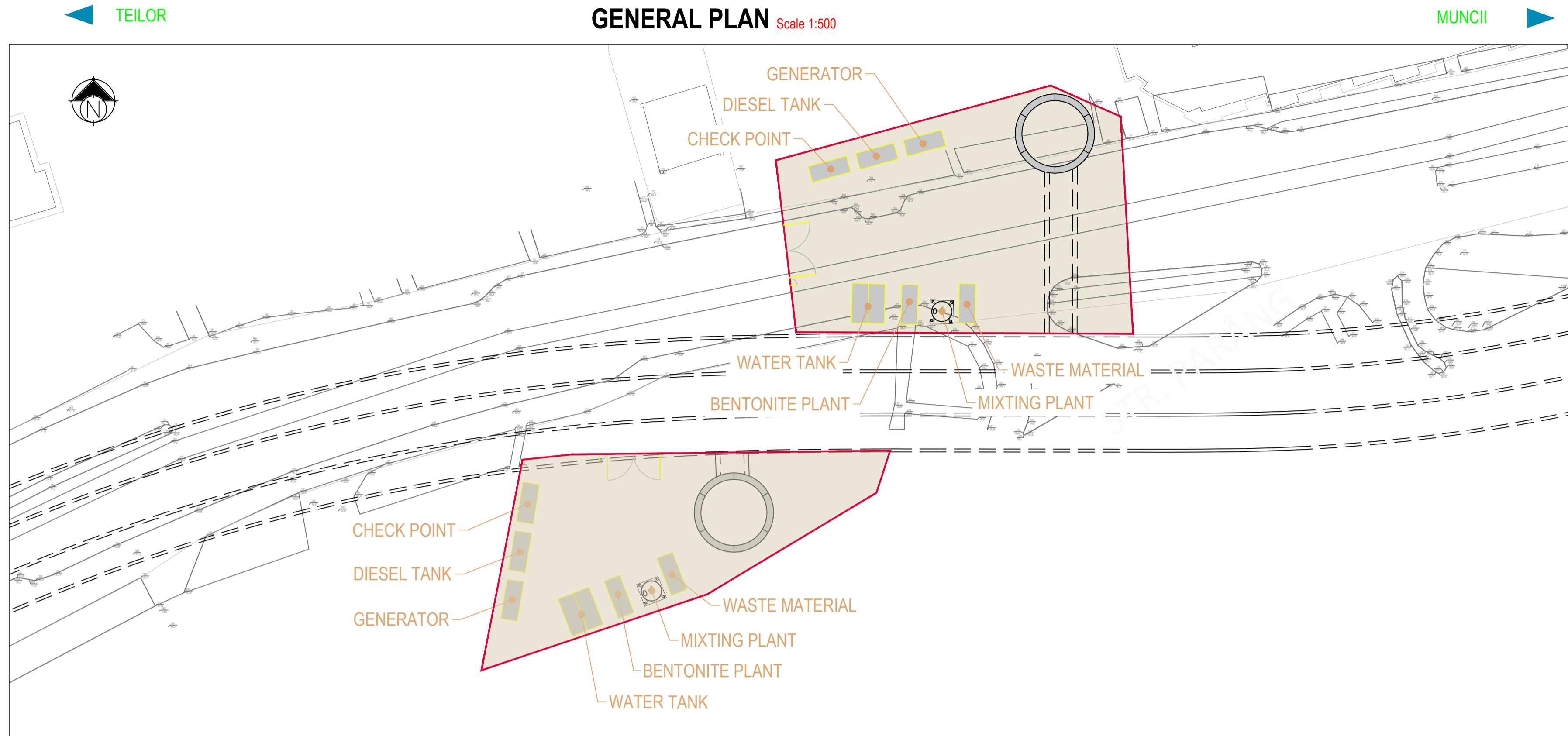

<p>BENEFICIAR MUNICIPIUL CLUJ-NAPOCA Cluj-Napoca, Str. Măstilor nr. 3</p>		<p>PROIECTANT ASOCIEREA SWS ENGINEERING SPA - SYSTRA - METRANS ENGINEERING SRL Prezentul document este proprietatea intelectuală a Asocierii. Reproducerea sau difuzarea acestuia este interzisă fără acordul scris al Asocierii.</p>
<p>PROIECTANT DE SPECIALITATE</p>		
<p>DENUMIRE CONTRACT TREN METROPOLITAN GILĂU - FLOREȘTI - CLUJ-NAPOCA - BACIU - APAHIDA - JUCU - BONTIDA ETAPA I A SISTEMULUI DE TRANSPORT METROPOLITAN RAPID CLUJ: MAGISTRALA I DE METROU SI TREN METROPOLITAN COMPONENTA 1. MAGISTRALA I DE METROU</p>		
<p>TITLU LIVRABIL: MEMORIU DE PREZENTARE PRIVIND EVALUAREA IMPACTULUI ASUPRA MEDIULUI (CONFORM ANEXA 5.E DIN CADRUL LEGII NR. 292/2018)</p>	<p>ANEXA 6. PLANURI STRUCTURĂ</p>	<p>TITLU PLAN: TEHNOLOGIE DE EXECUTIE INTERSTĂTIA NATURA VERDE - MĂNĂȘTUR. EVACUARE DE URGENȚĂ PLAN DE REFERINȚĂ: STEREO 70 SISTEM DE PROIECTIE: MN 1975</p>
<p>DESENAT ing. N. TABARELLI</p>	<p>SEMNATURĂ</p>	<p>SCARA: -</p>
<p>PROIECTAT ing. G. TOSTI</p>	<p>DATA: APR. 2021</p>	<p>FAZA: SF/PTp</p>
<p>SEF PROIECT ing. I. OPREA</p>	<p>COD PLAN: C201010/2020-A11LM1-MPPM-A6-ST01.16</p>	<p>CONTRACT: 201010/15.04.2020</p>

This document is property of SWS Engineering. It is strictly forbidden to reproduce this drawing and to provide any related information to others without written consent.

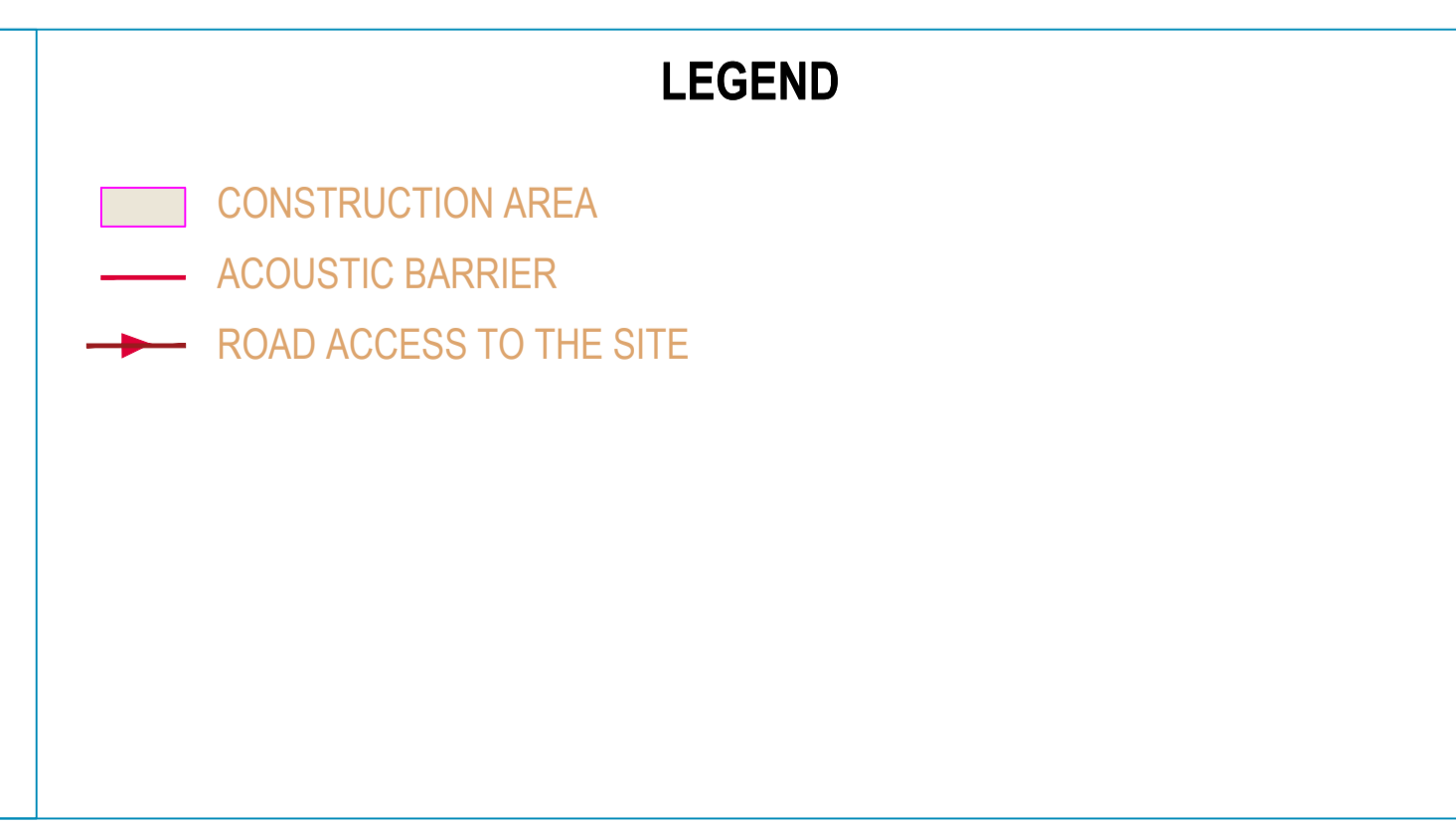
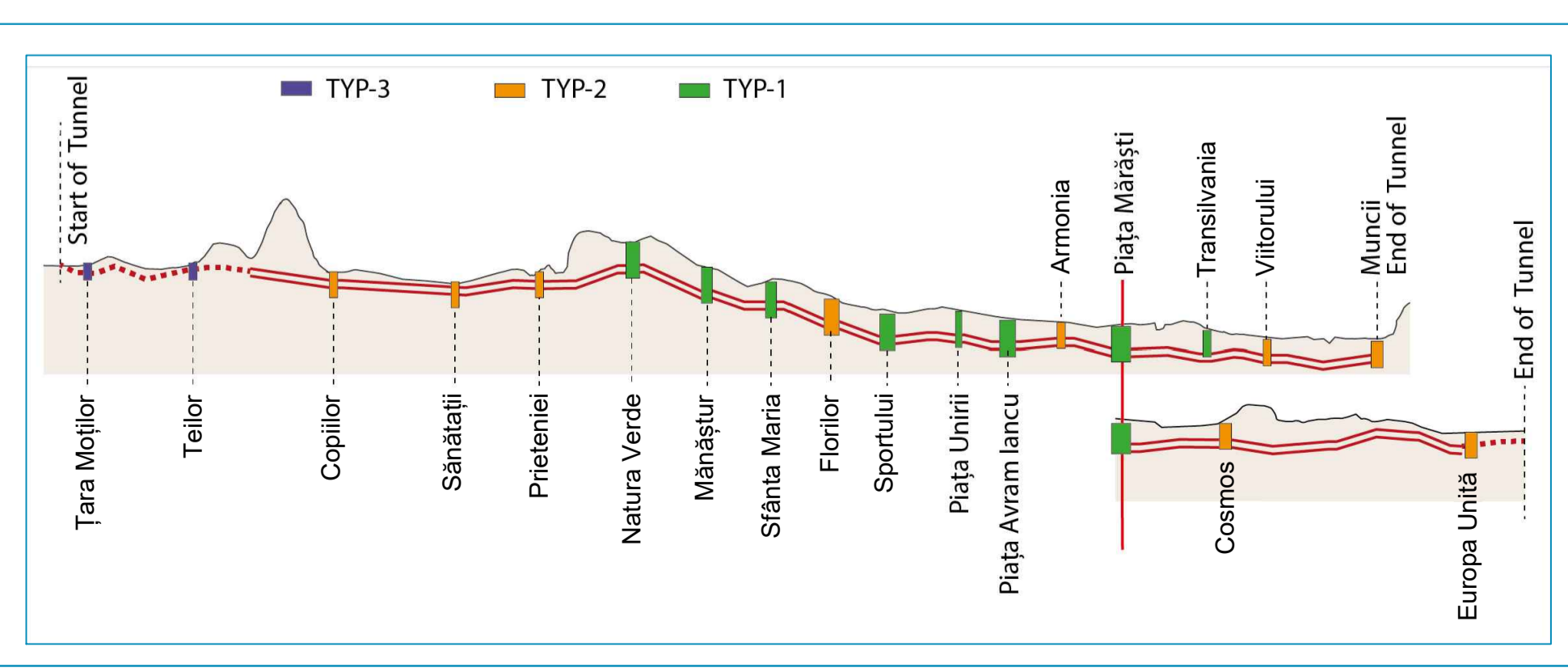
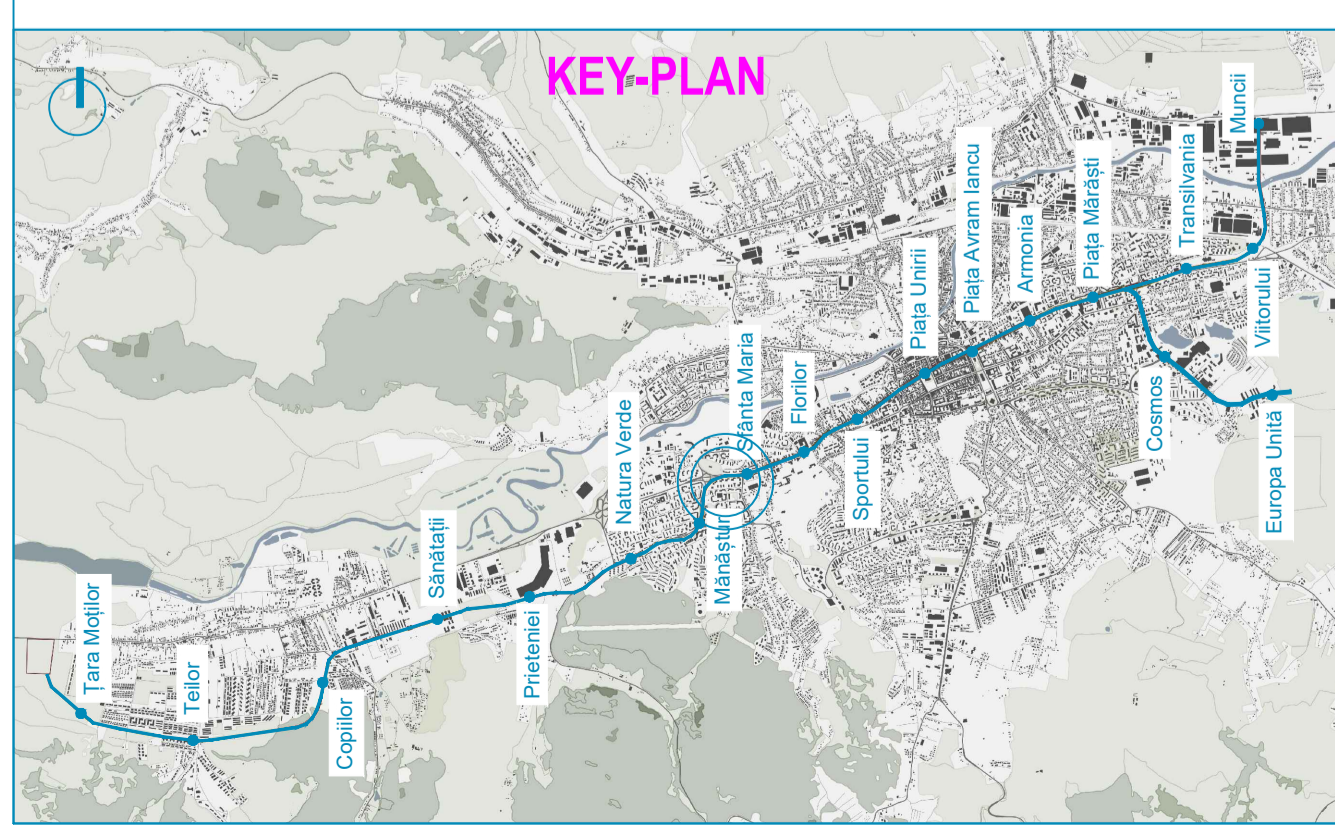
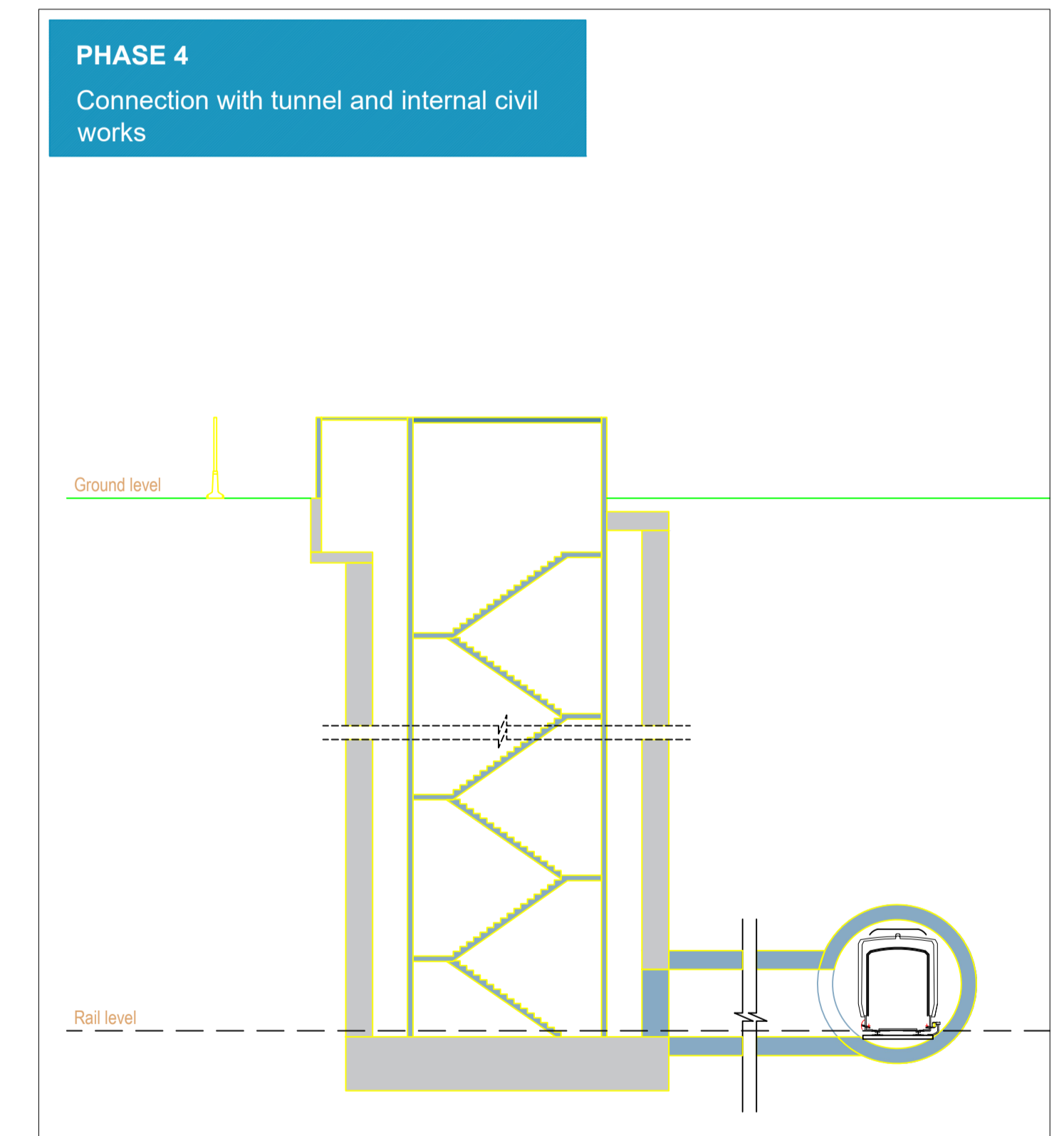
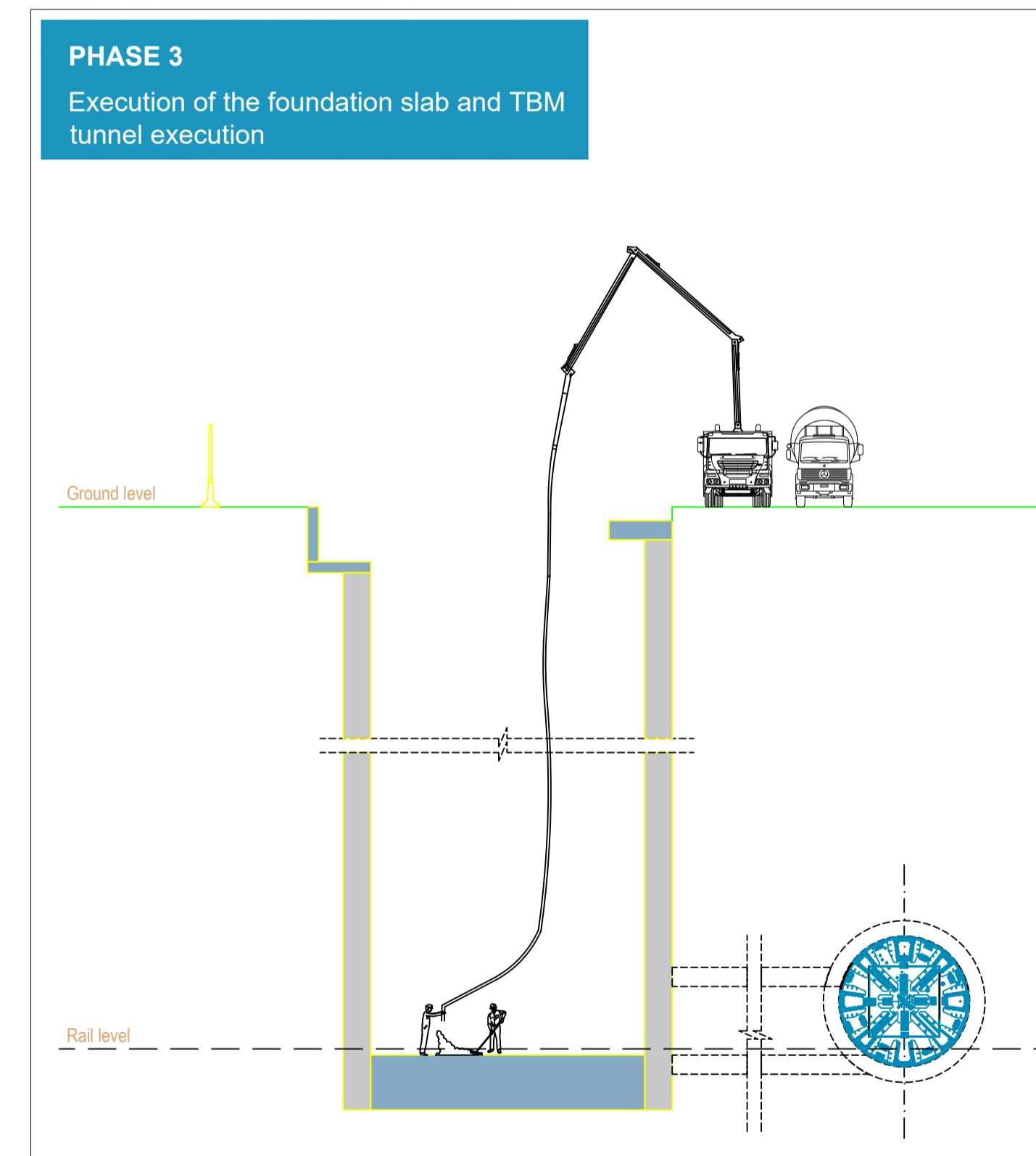
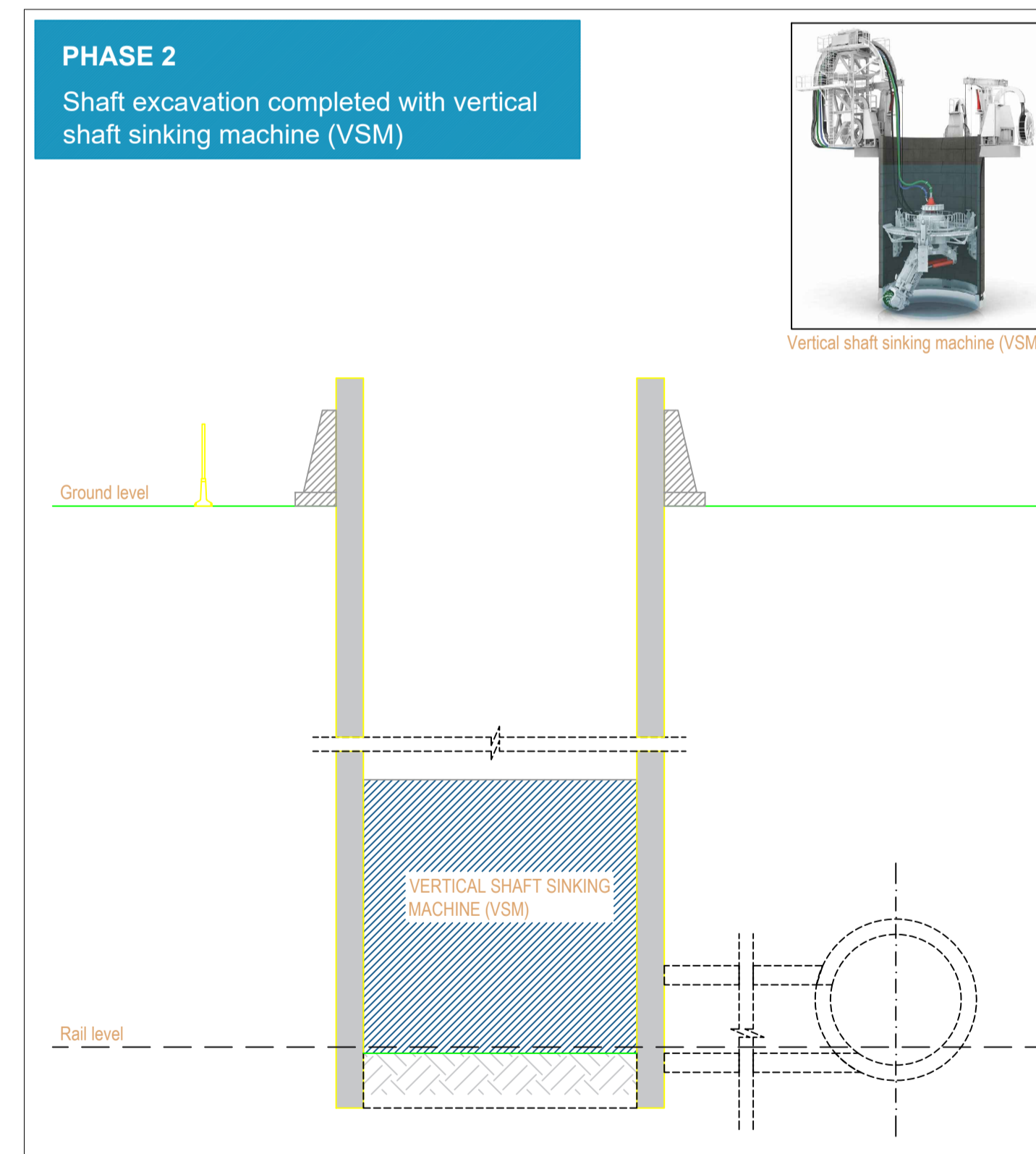
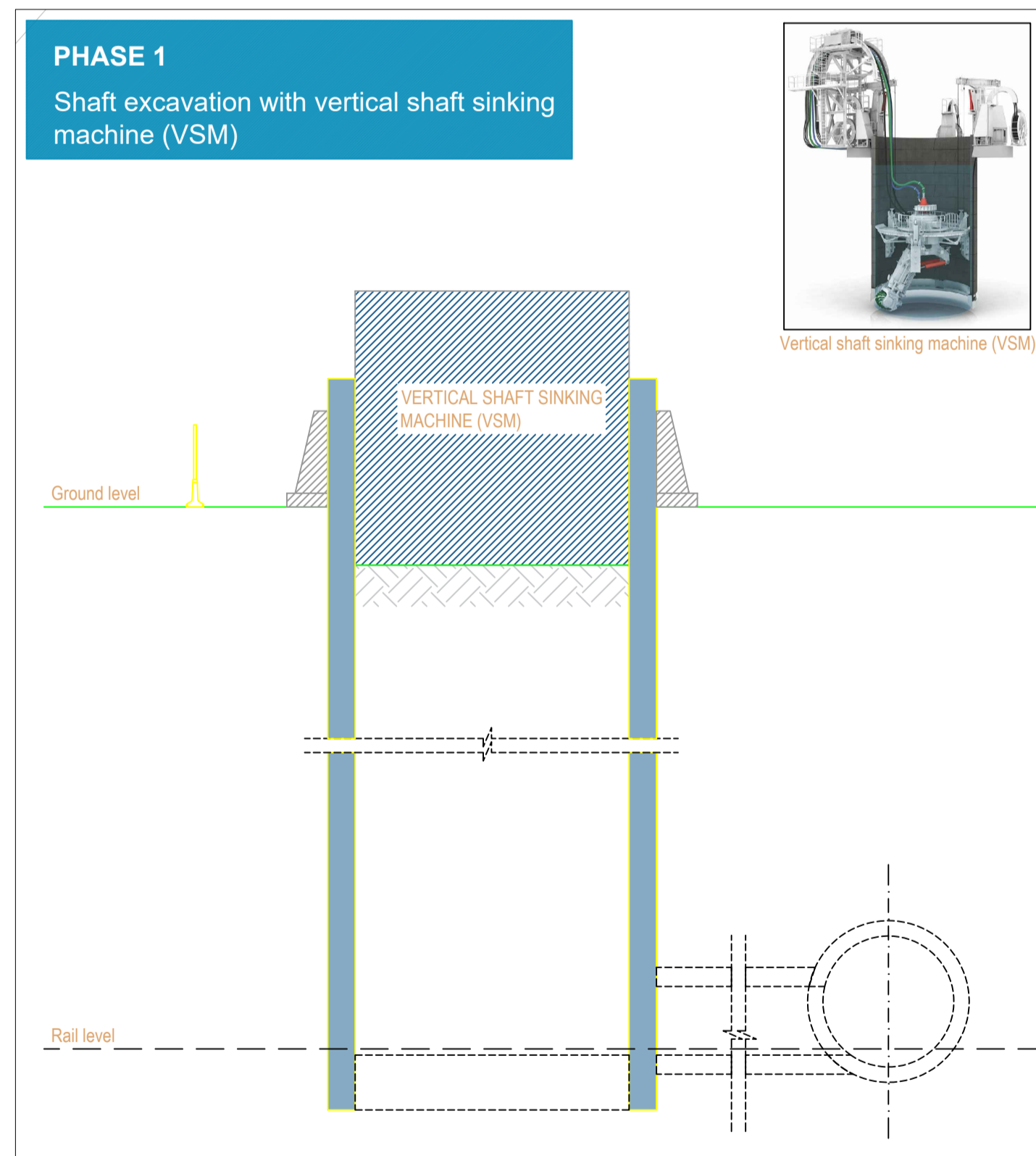
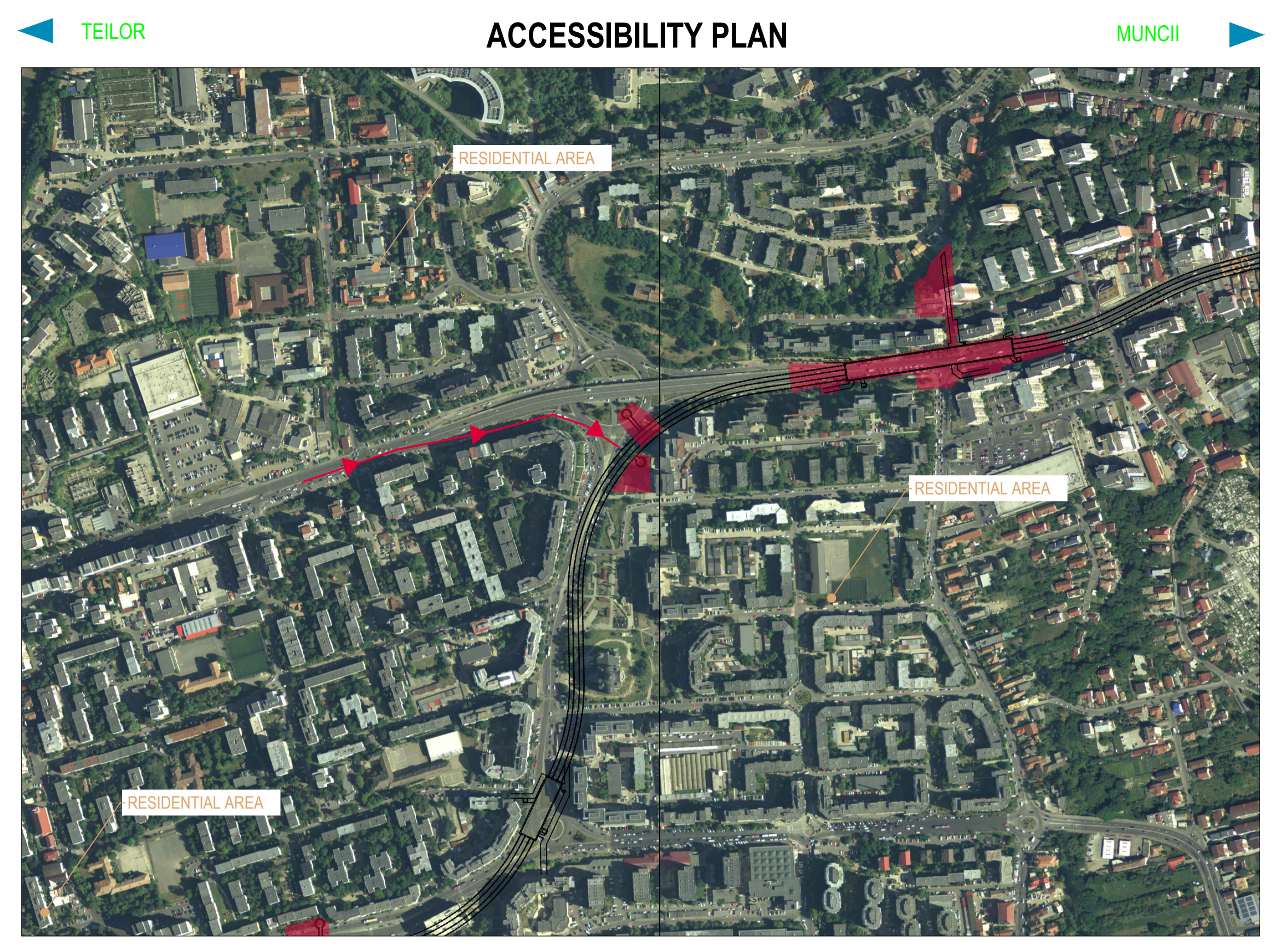
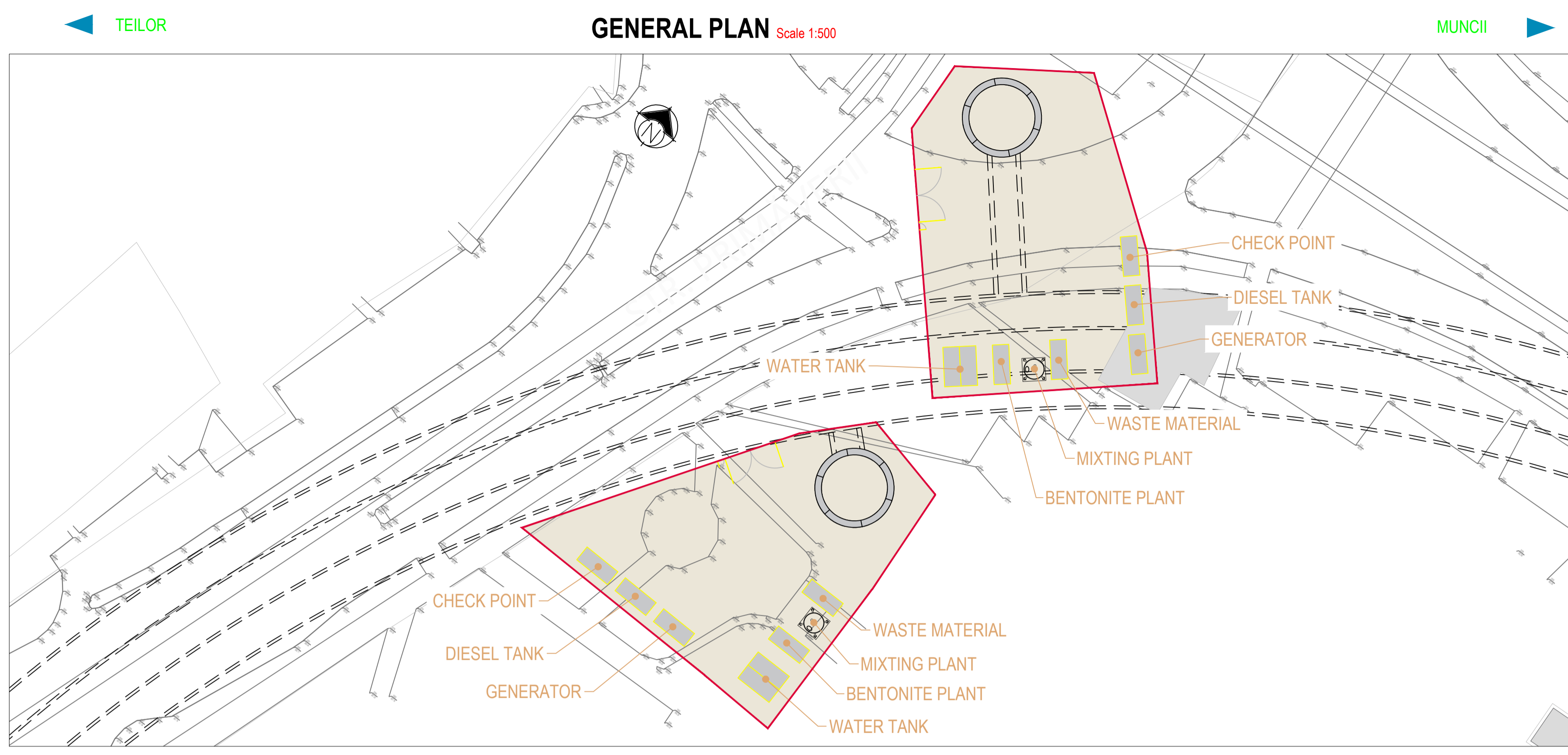

 BENEFICIAR MUNICIPIUL CLUJ-NAPOCA <small>Cluj-Napoca, Str. Mășilor nr. 3</small>		 PROIECTANT ASOCIEREA SWS ENGINEERING SPA - SYSTRA - METRANS ENGINEERING SRL <small>Prezentul document este proprietatea intelectuală a Asocierii. Reproducerea sau difuzarea acestuia este interzisă fără acordul scris al Asocierii.</small> PROIECTANT DE SPECIALITATE
DENUMIRE CONTRACT TREN METROPOLITAN GILĂU - FLOREȘTI - CLUJ-NAPOCA - BACIU - APAHIDA - JUCU - BONTIDA ETAPA I A SISTEMULUI DE TRANSPORT METROPOLITAN RAPID CLUJ: MAGISTRALA I DE METROU SI TREN METROPOLITAN COMPONENTA 1. MAGISTRALA I DE METROU		
TITLU LIVRABIL: MEMORIU DE PREZENTARE PRIVIND EVALUAREA IMPACTULUI ASUPRA MEDIULUI (CONFORM ANEXA 5.E DIN CADRUL LEGII NR. 292/2018) ANEXA 6. PLANURI STRUCTURĂ	SEMNTATURA: ing. N. TABARELLI ing. G. TOSTI ing. I. OPREA	TITLU PLAN: TEHNOLOGIE DE EXECUTIE INTERSTATA MĂNASTUR - SFANTA MARIA, EVACUARE DE URGENTA PLAN DE REFERINTA - STEREO 70 SISTEM DE PROIECTIE: MN 1975 CONTRACT: 201010/15.04.2020 PROIECT: C201010/2020 DATA: APR. 2021 FAZA: SF/PTp COD PLAN: C201010/2020-A11LM1-MPPM-A6-ST01.19

This document is property of SWS Engineering. It is strictly forbidden to reproduce this drawing and to provide any related information to others without written consent.

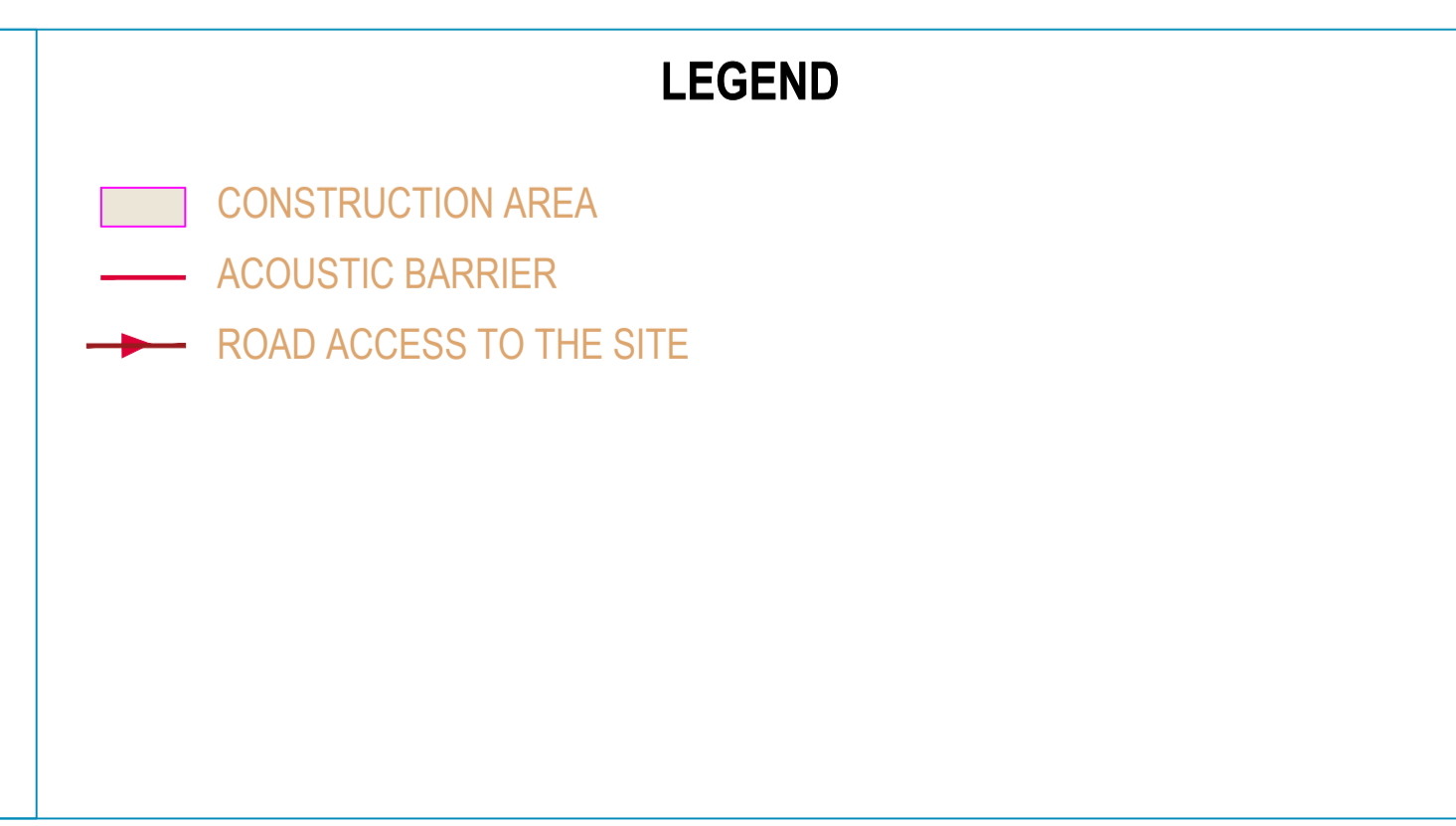
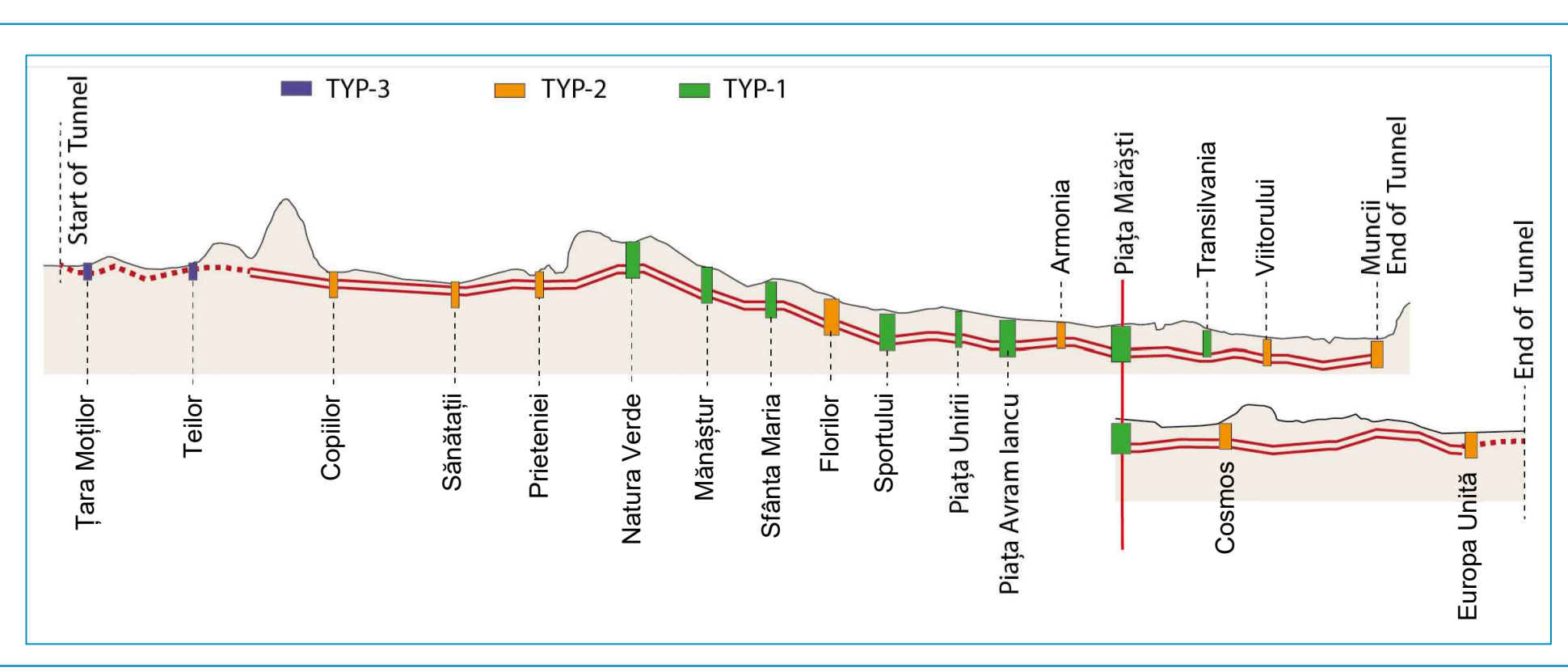
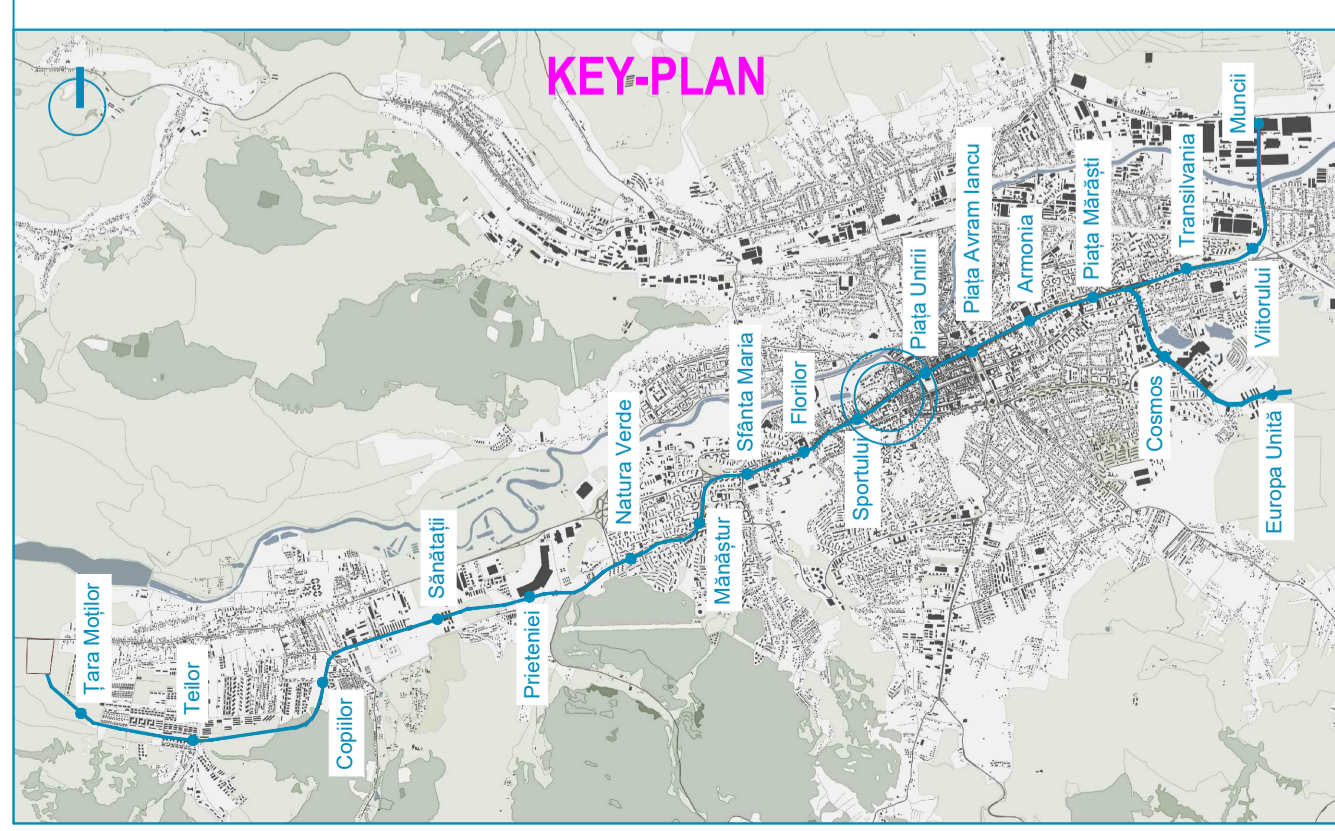
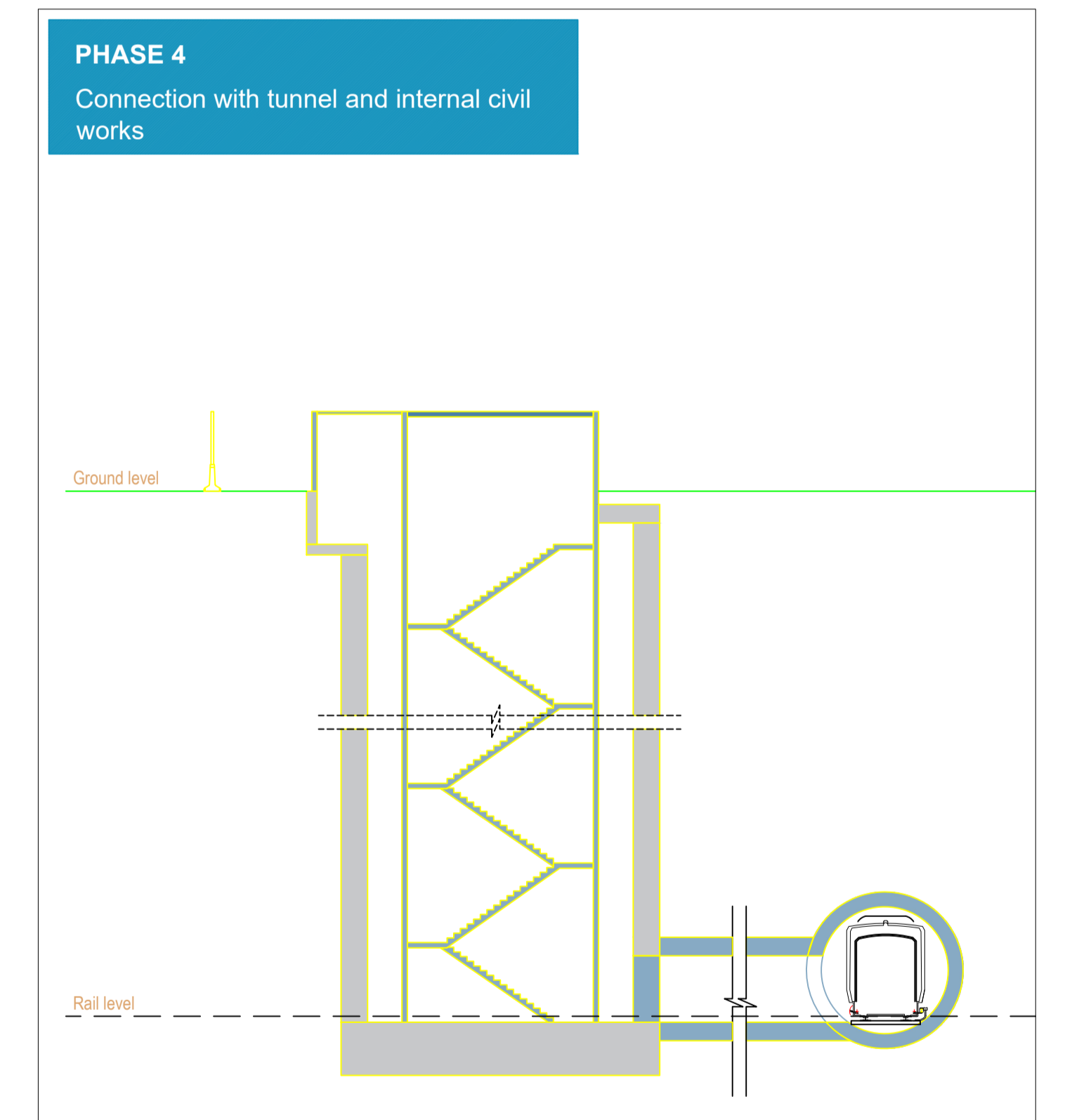
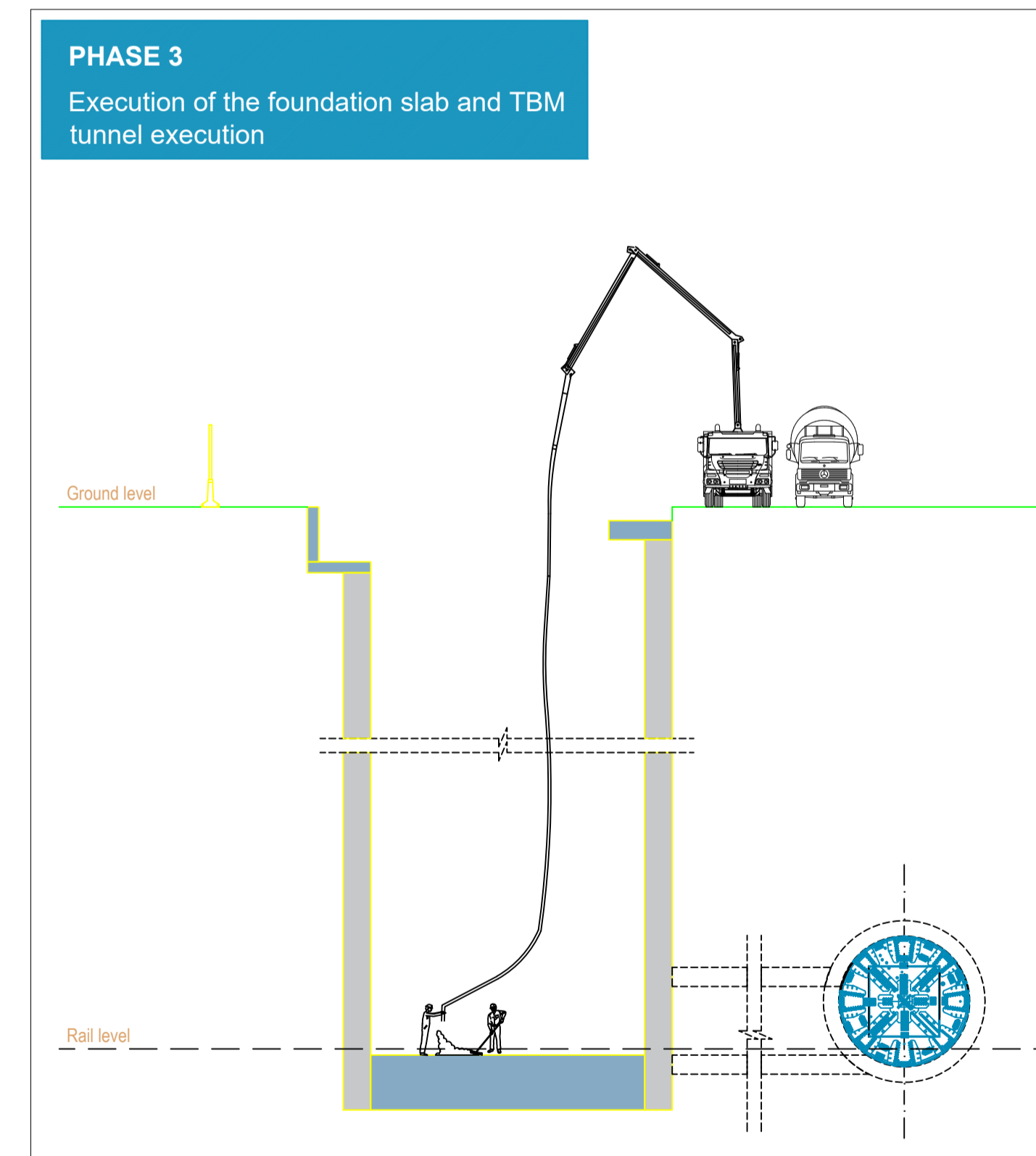
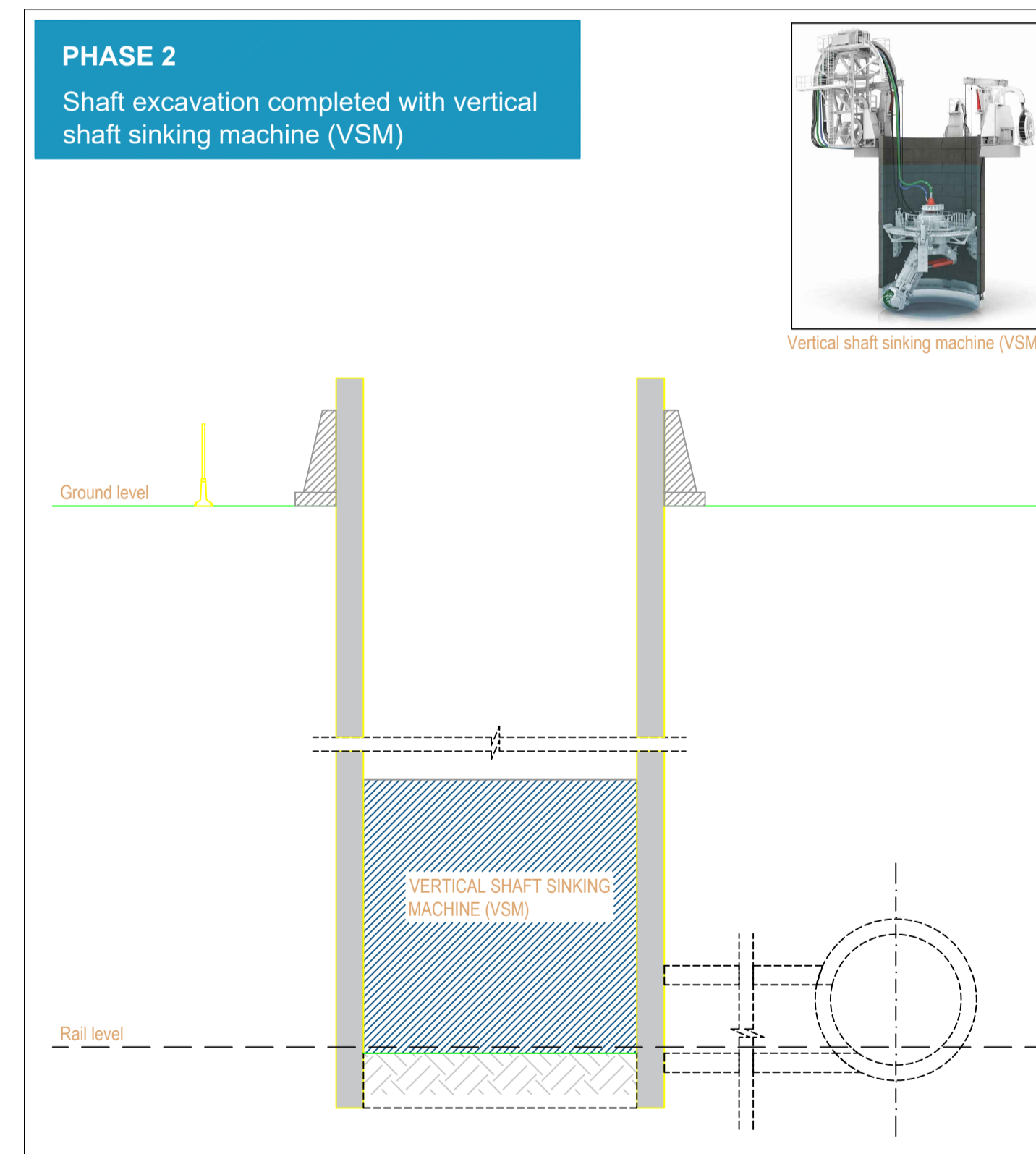
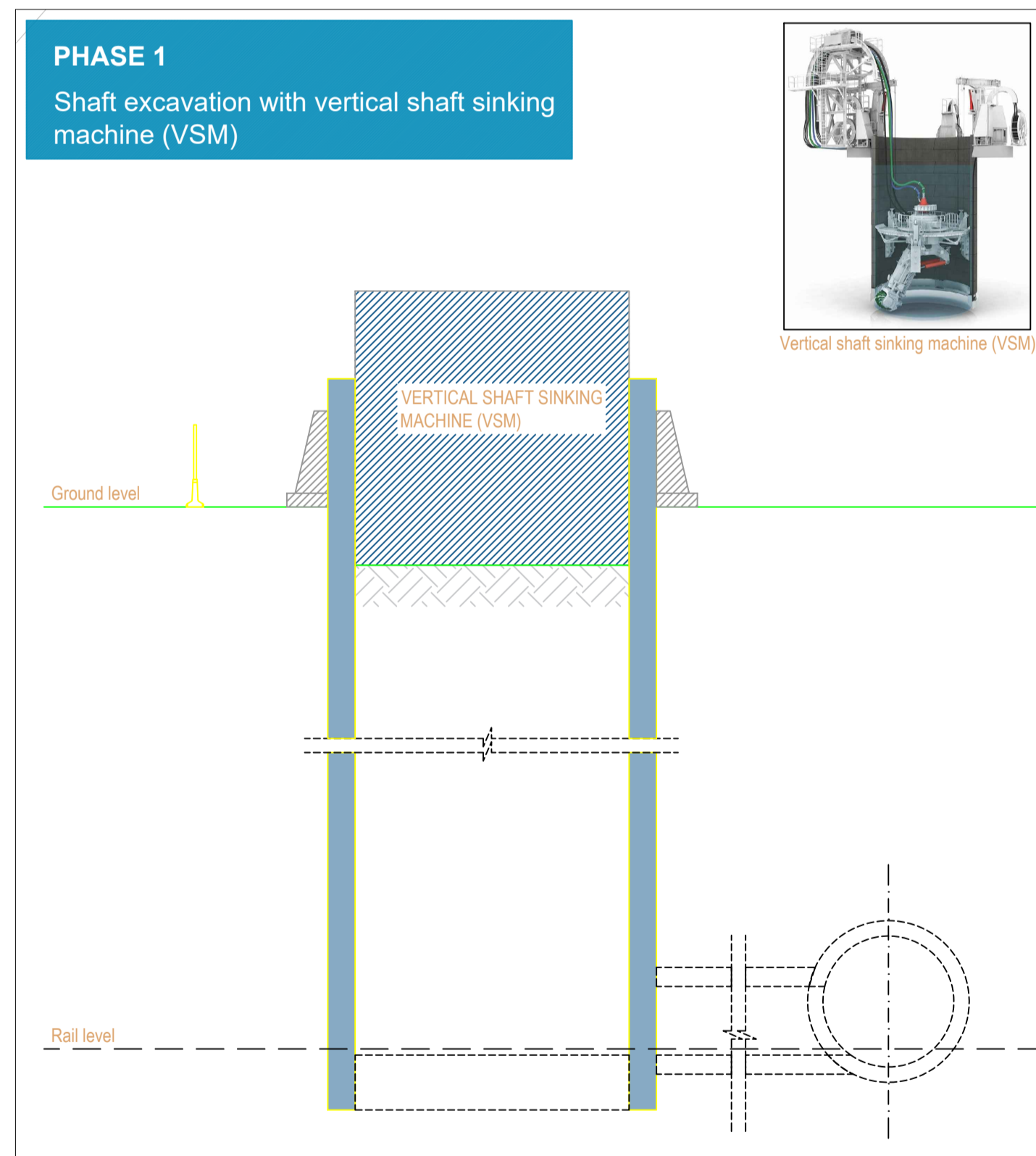
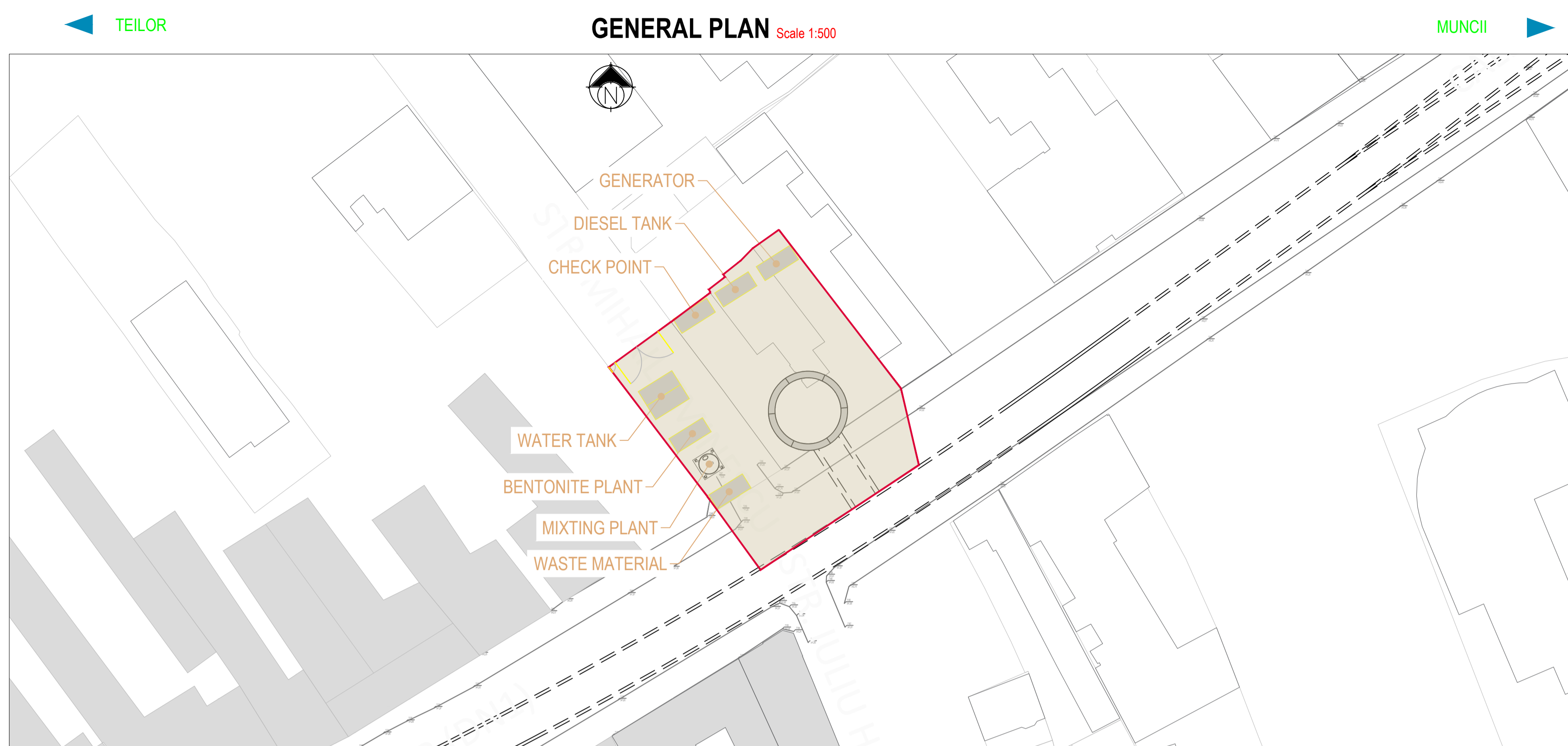

BENEFICIAR MUNICIPIUL CLUJ-NAPOCA Cluj-Napoca, Str. Mădărar nr. 3		PROIECTANT ASOCIEREA SWS ENGINEERING SPA - SYSTRA - METRANS ENGINEERING SRL <small>Prezentul document este proprietatea intelectuală a Asocierii. Reproducerea sau difuzarea acestuia este interzisă fără acordul scris al Asocierii.</small>
PROIECTANT DE SPECIALITATE		
DENUMIRE CONTRACT TREN METROPOLITAN GILĂU - FLOREȘTI - CLUJ-NAPOCA - BACIU - APAHIDA - JUCU - BONTIDA ETAPA I A SISTEMULUI DE TRANSPORT METROPOLITAN RAPID CLUJ: MAGISTRALA I DE METROU SI TREN METROPOLITAN COMPONENTA 1. MAGISTRALA I DE METROU		
TITLU LIVRABIL: MEMORIU DE PREZENTARE PRIVIND EVALUAREA IMPACTULUI ASUPRA MEDIULUI (CONFORM ANEXA 5.E DIN CADRUL LEGII NR. 292/2018) ANEXA 6. PLANURI STRUCTURĂ	TITLU PLAN: TEHNOLOGIE DE EXECUTIE INTERSTATIJA SPORTULUI - PIATA UNIRII EVACUARE DE URGENTA km 10+900 PLAN DE REFERINTA - STERG 70 SISTEM DE PROIECTIE - MN 1975	CONTRACT: 201010/15.04.2020 DATA: APR. 2021 FAZA: SF/PTp COD PLAN: C201010/2020-A11LM1-MPPM-A6-ST01.26
DESENAT: ing. N. TABARELLI PROIECTAT: ing. G. TOSTI SEF PROIECT: ing. I. OPREA	SEMNATURA: [Signature] SCARA: -	DATA: APR. 2021 FAZA: SF/PTp COD PLAN: C201010/2020-A11LM1-MPPM-A6-ST01.26

This document is property of SWS Engineering. It is strictly forbidden to reproduce this drawing and to provide any related information to others without written consent.

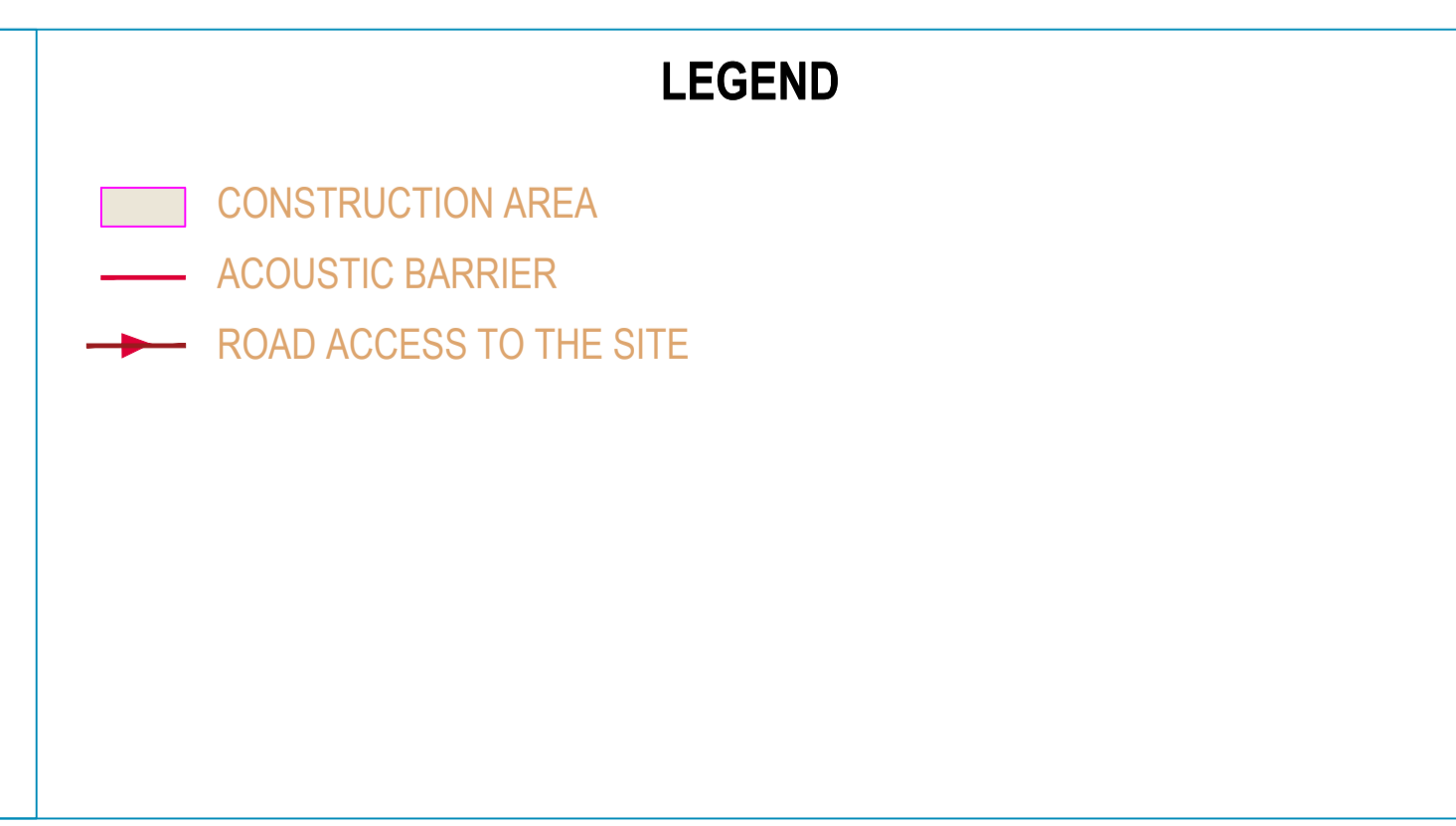
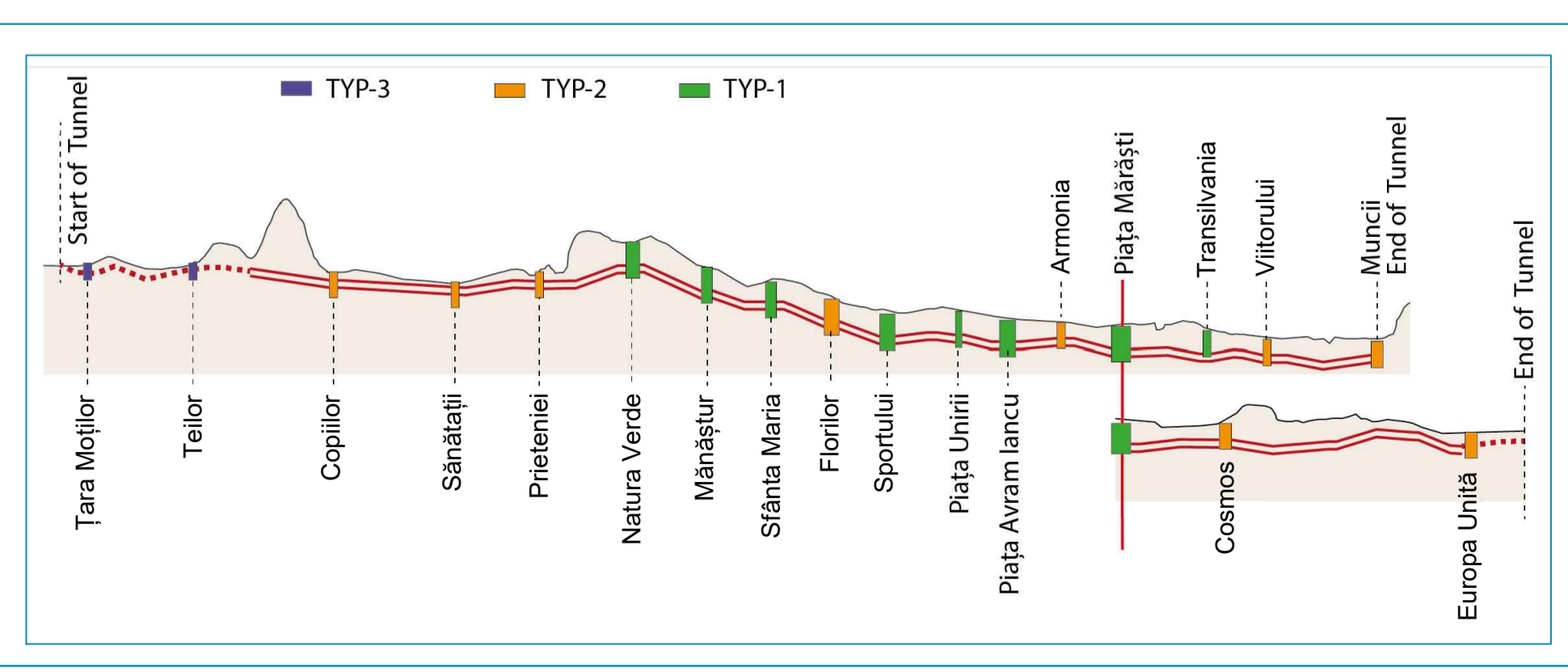
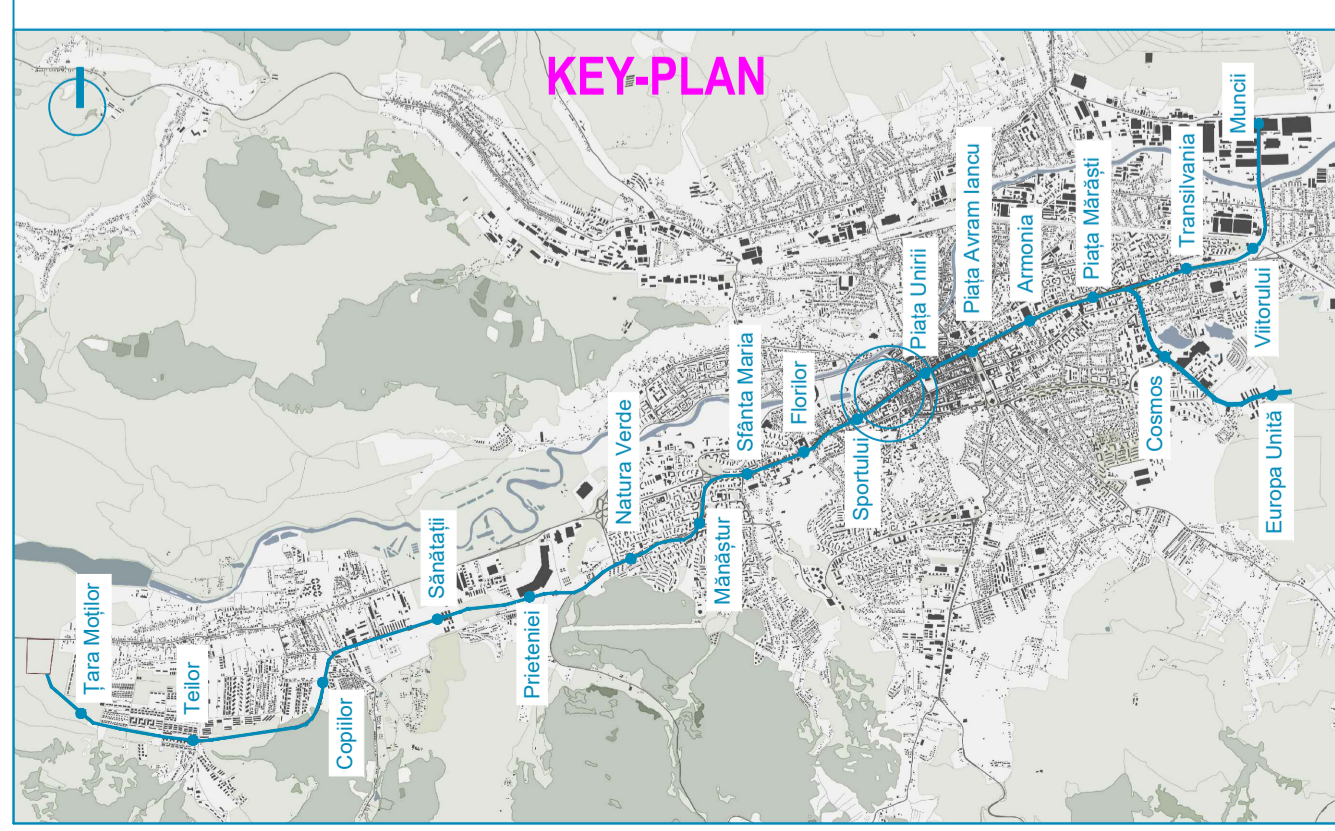
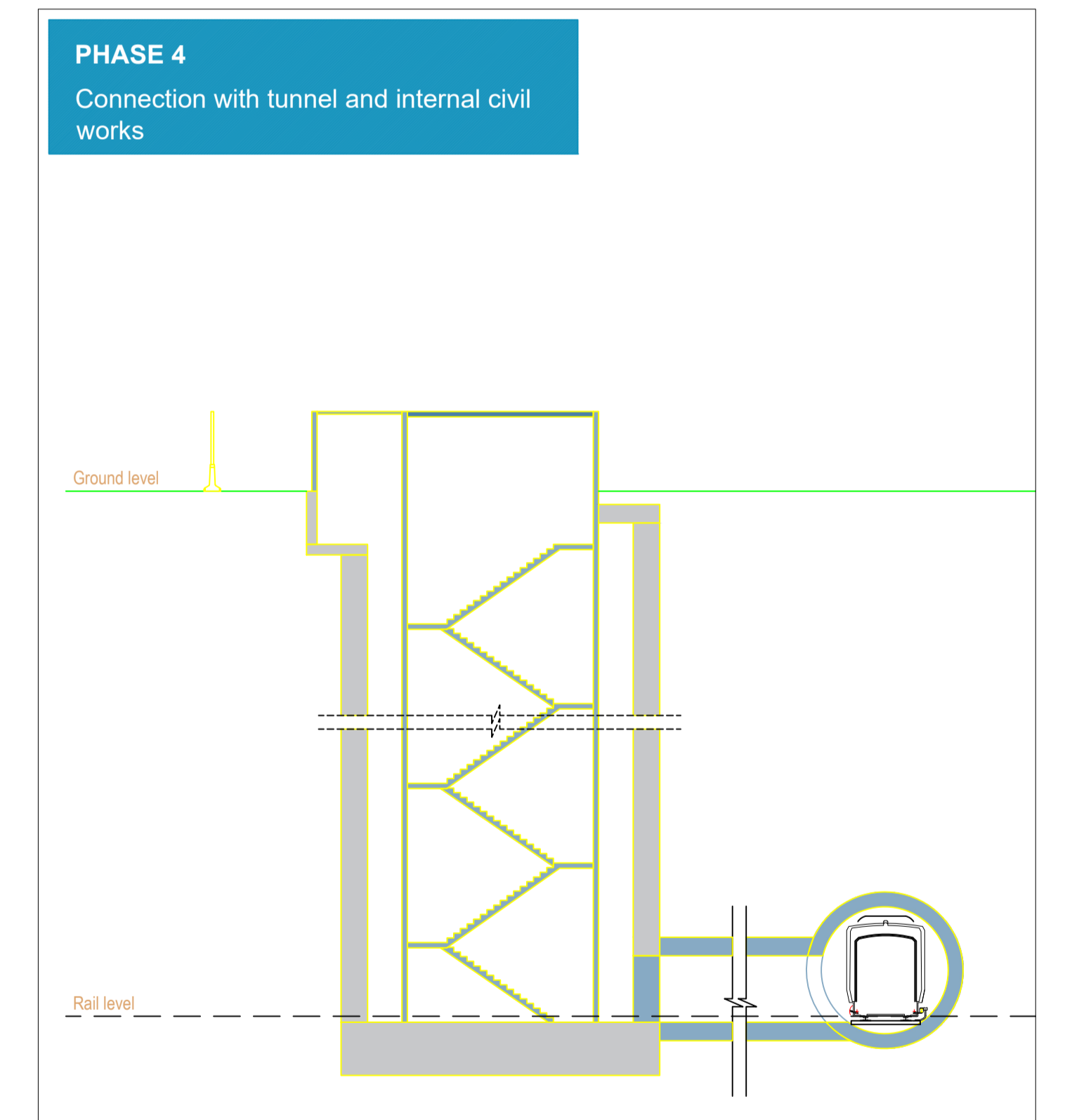
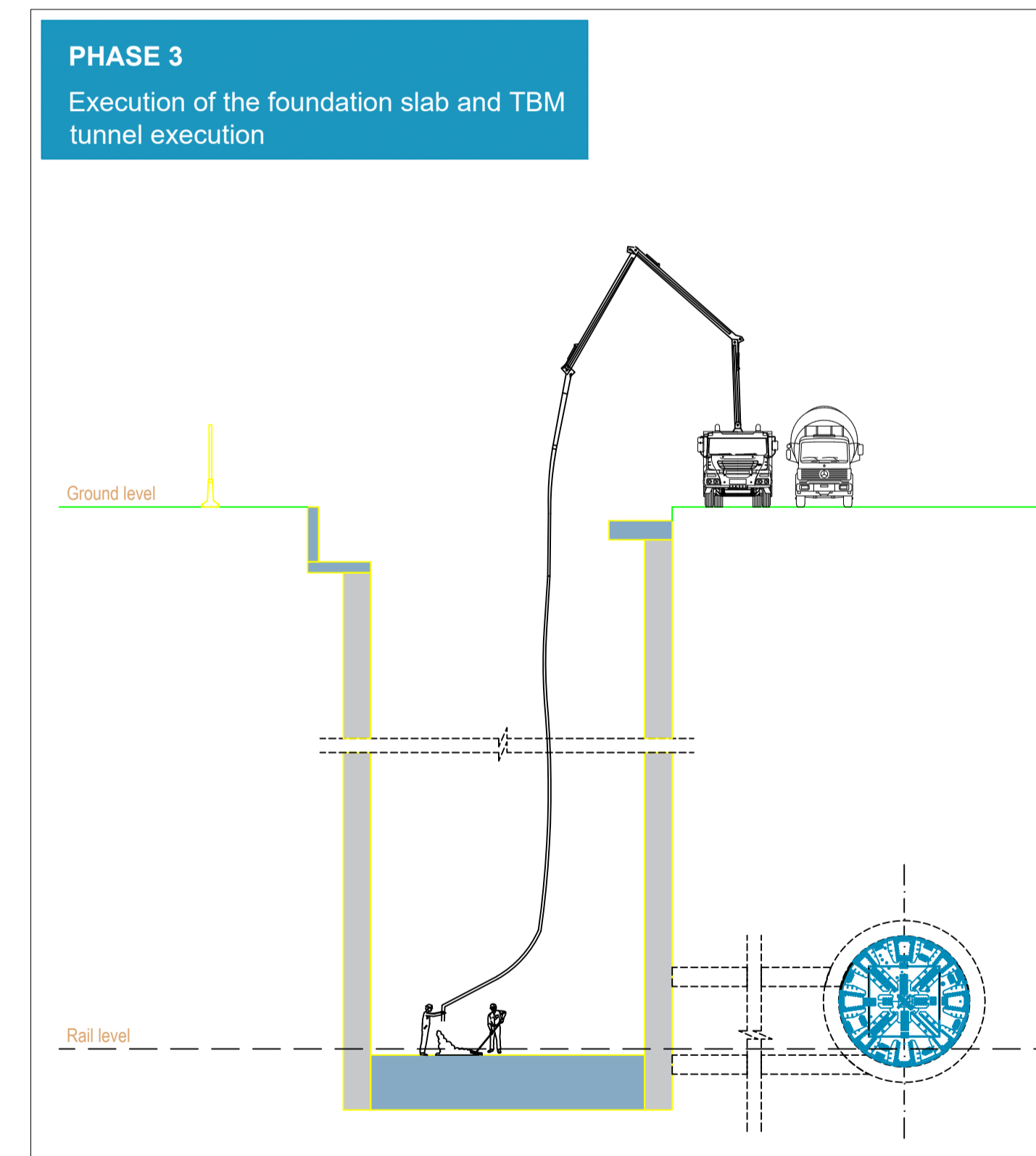
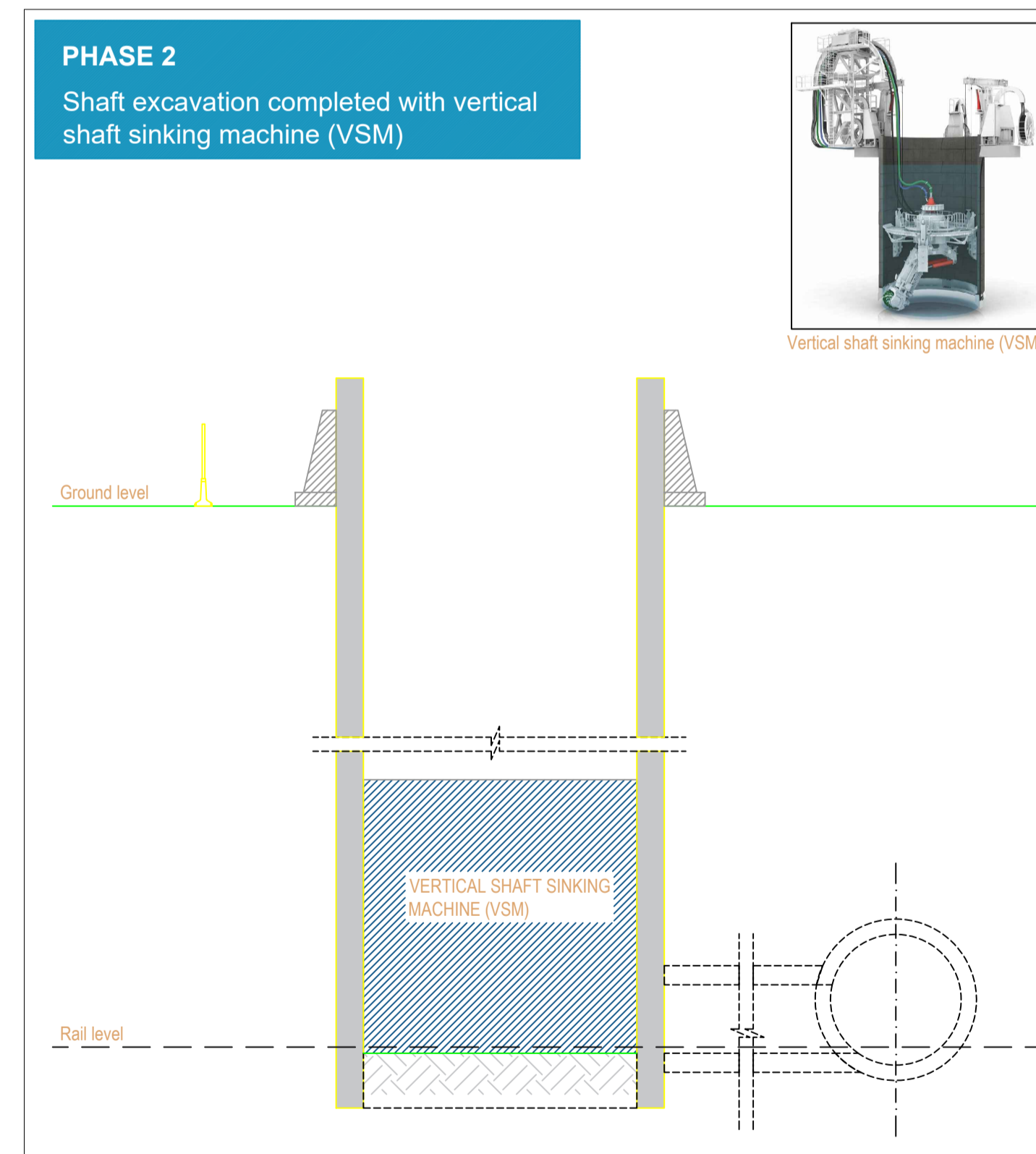
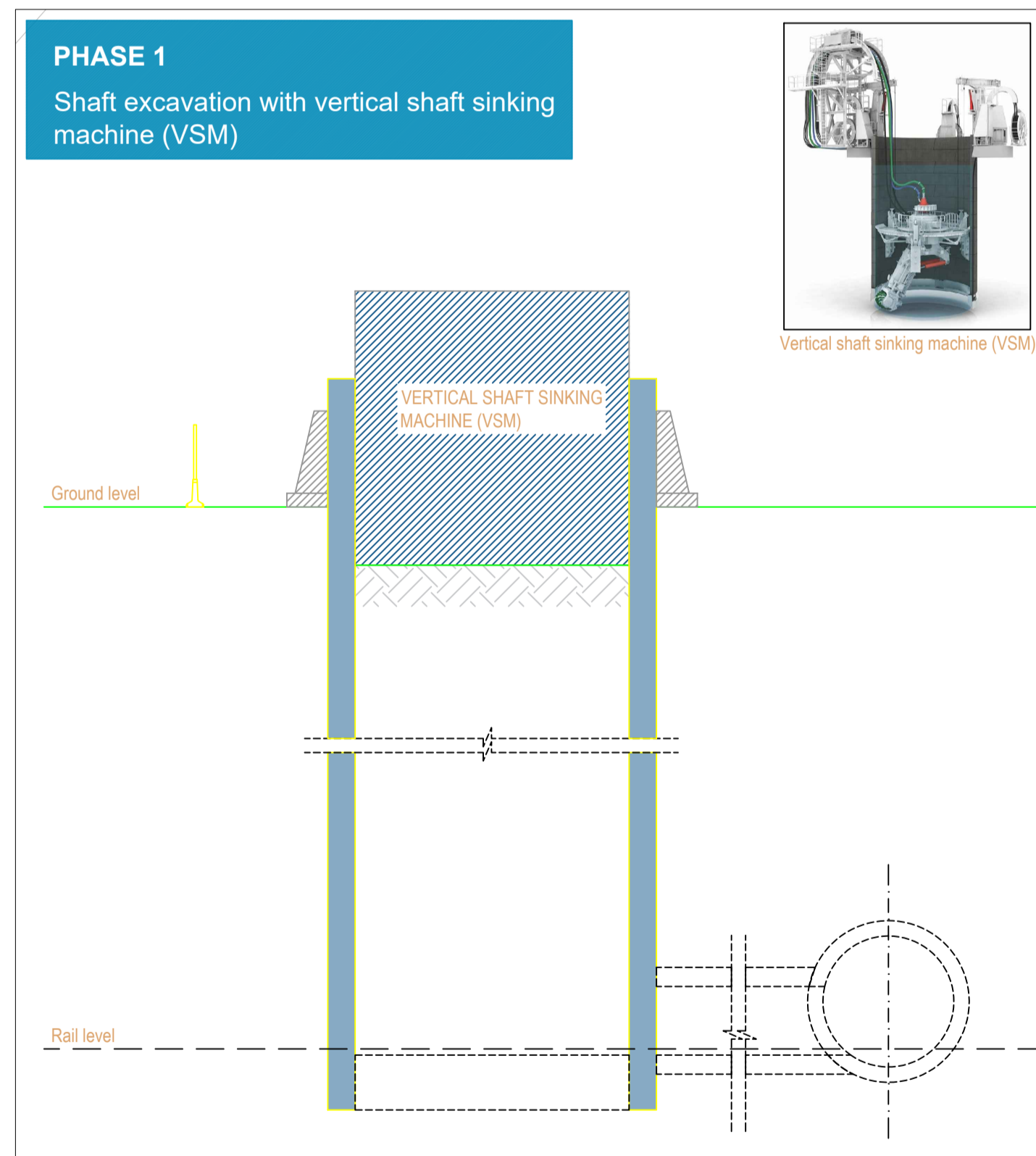
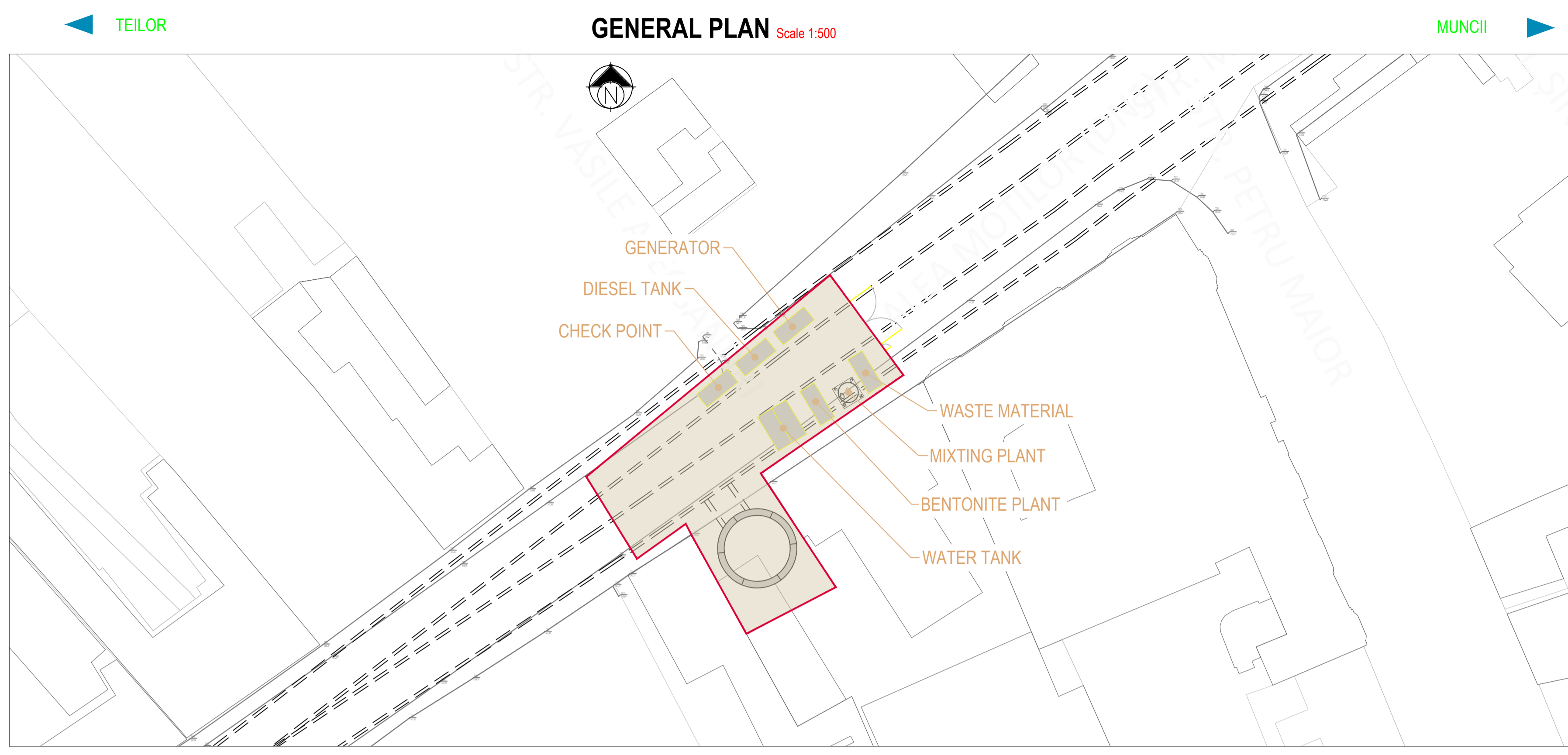

<p>BENEFICIAR MUNICIPIUL CLUJ-NAPOCA Cluj-Napoca, Str. Mășilor nr. 3</p>		<p>PROIECTANT ASOCIEREA SWS ENGINEERING SPA - SYSTRA - METRANS ENGINEERING SRL Prezentul document este proprietatea intelectuală a Asocierii. Reproducerea sau difuzarea acestuia este interzisă fără acordul scris al Asocierii.</p>
<p>PROIECTANT DE SPECIALITATE</p>		
<p>DENUMIRE CONTRACT TREN METROPOLITAN GILĂU - FLOREȘTI - CLUJ-NAPOCA - BACIU - APAHIDA - JUCU - BONTIDA ETAPA I A SISTEMULUI DE TRANSPORT METROPOLITAN RAPID CLUJ: MAGISTRALA I DE METROU SI TREN METROPOLITAN COMPONENTA 1. MAGISTRALA I DE METROU</p>		
<p>TITLU LIVRABIL: MEMORIU DE PREZENTARE PRIVIND EVALUAREA IMPACTULUI ASUPRA MEDIULUI (CONFORM ANEXA 5.E DIN CADRUL LEGII NR. 292/2018)</p>	<p>ANEXA 6. PLANURI STRUCTURĂ</p>	<p>TITLU PLAN: TEHNOLOGIE DE EXECUTIE INTERSTATIJA SPORTULUI - PIATA UNIRII EVACUARE DE URGENTA km 11+150 PLAN DE REFERINTA - STERG 70 SISTEM DE PROIECTIE: MN 1975</p>
<p>DESEANAT ing. N. TABARELLI</p>	<p>SEMNATURA</p>	<p>SCARA: -</p>
<p>PROIECTAT ing. G. TOSTI</p>	<p>DATA: APR. 2021</p>	<p>FAZA: SF/PTp</p>
<p>SEF PROIECT ing. I. OPREA</p>	<p>COD PLAN: C201010/2020-A11LM1-MPPM-A6-ST01.27</p>	<p>CONTRACT: 201010/15.04.2020</p>

This document is property of SWS Engineering. It is strictly forbidden to reproduce this drawing and to provide any related information to others without written consent.

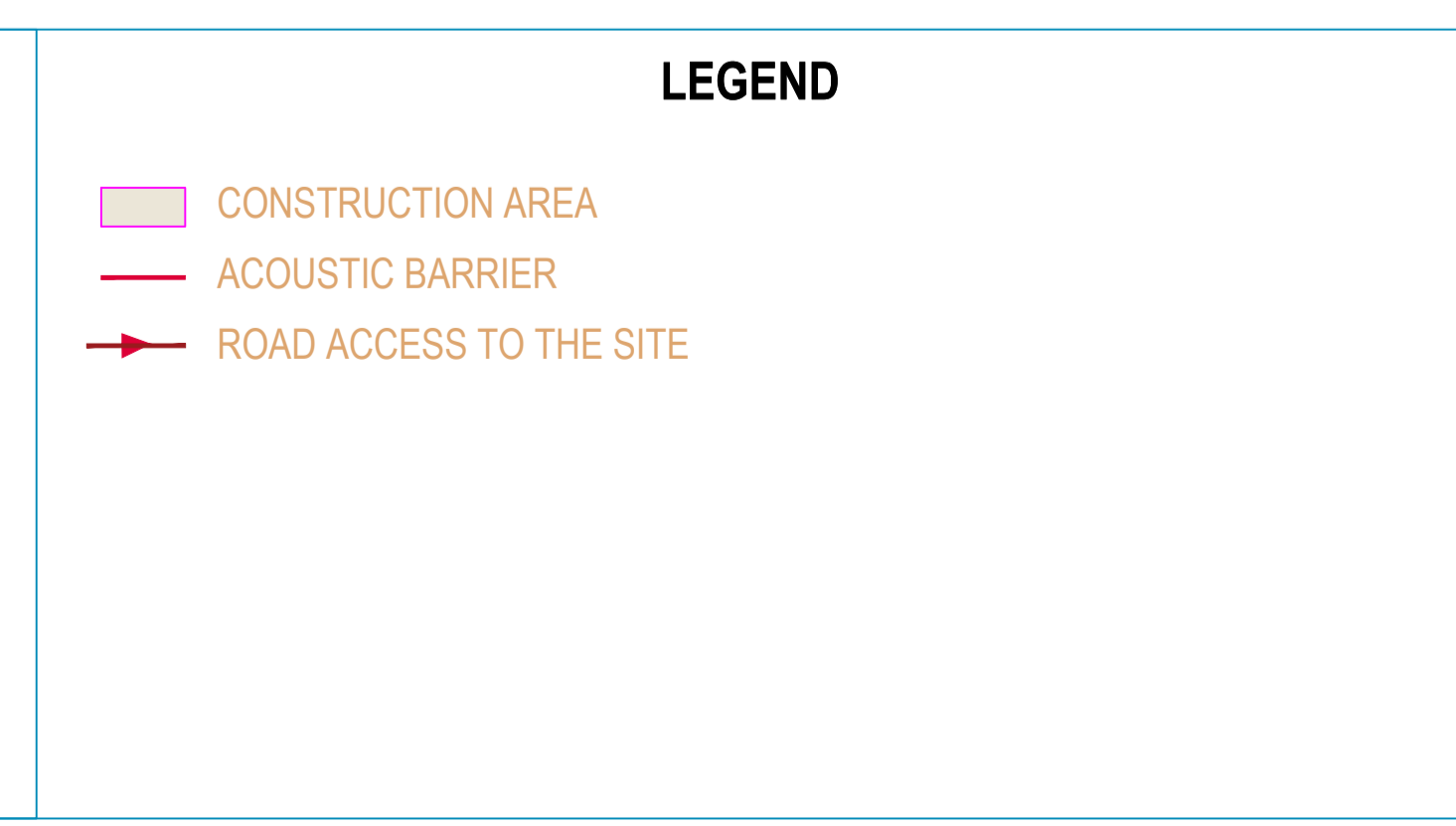
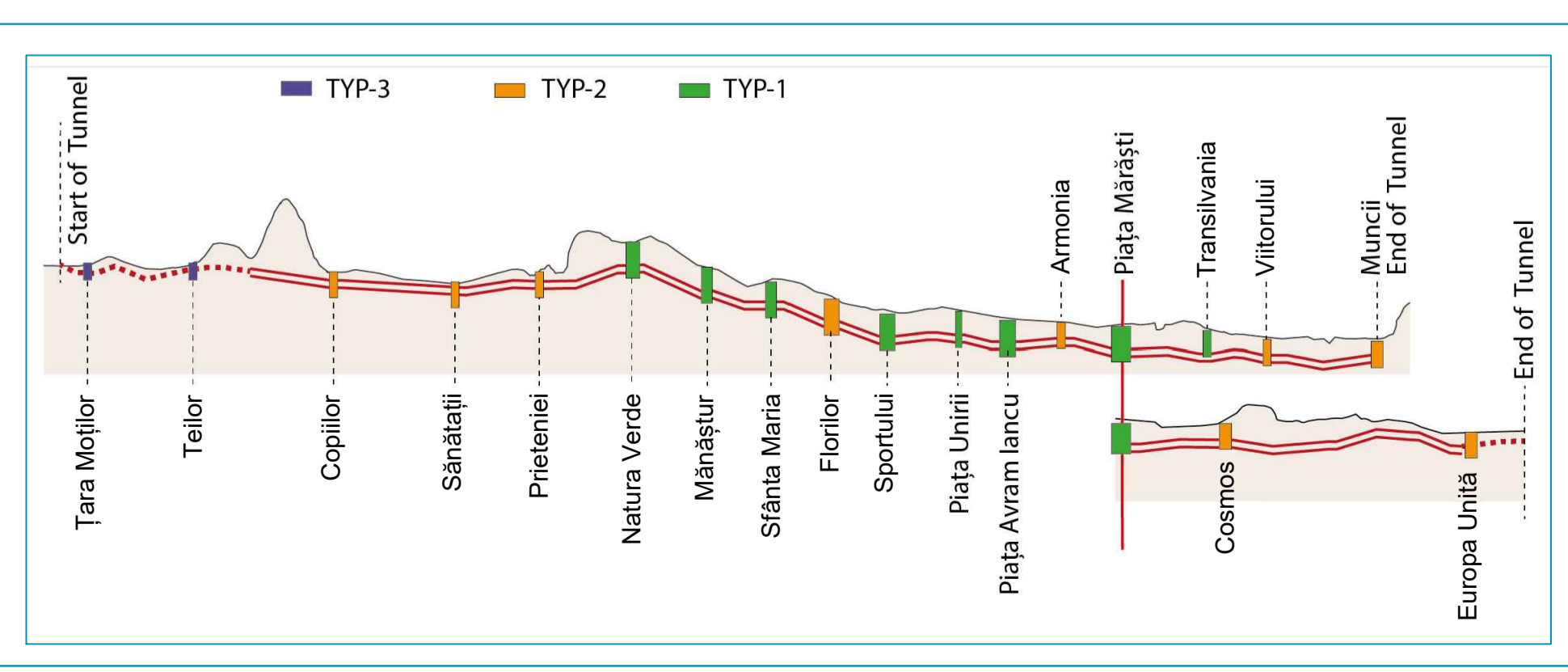
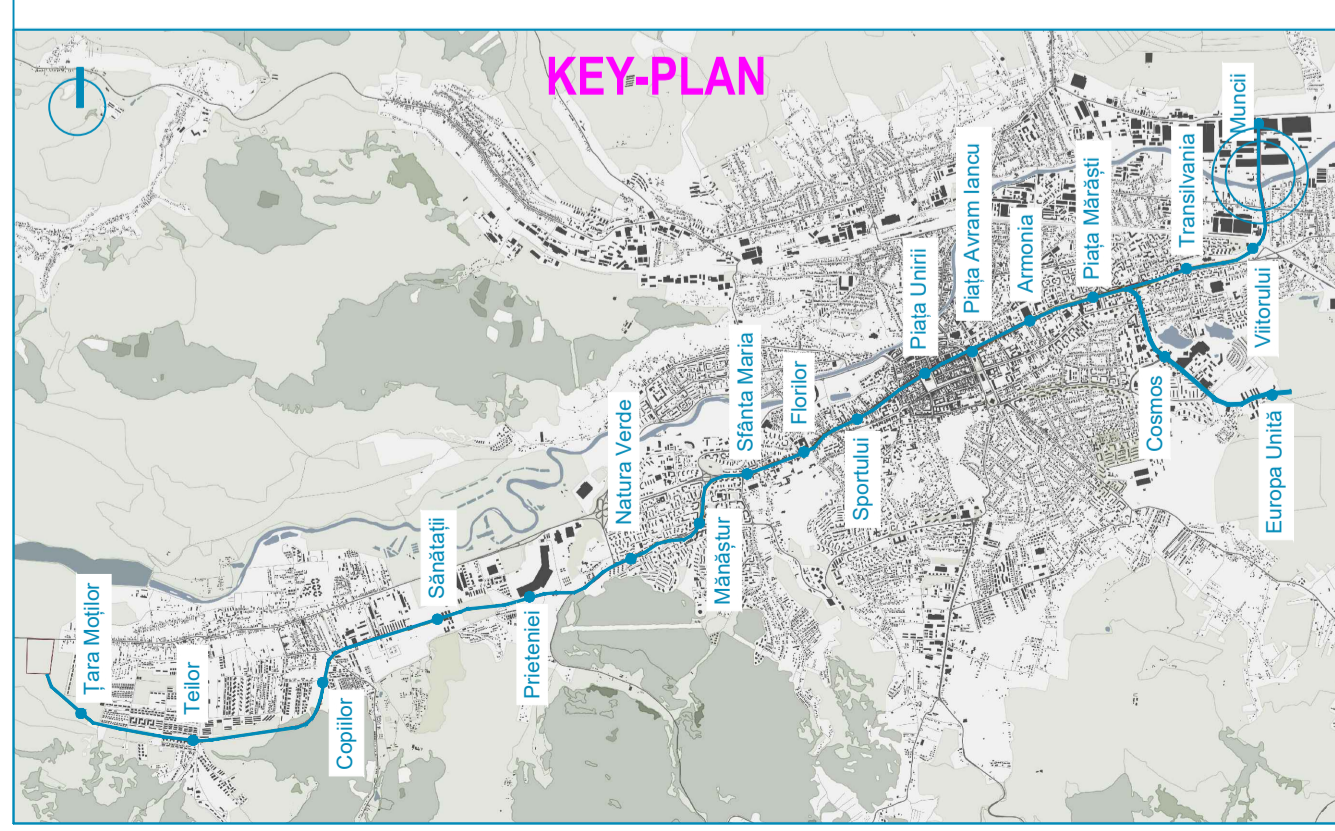
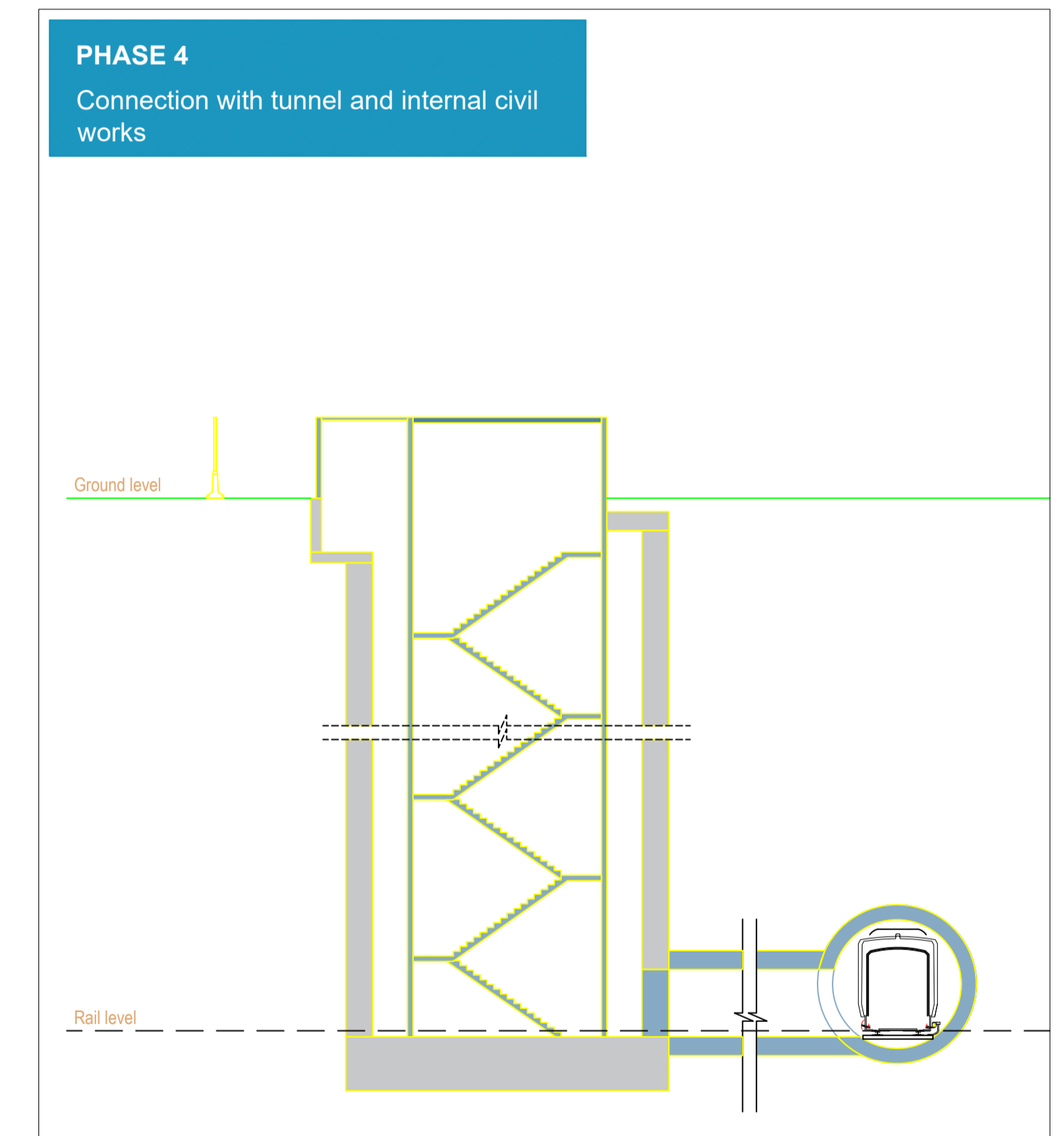
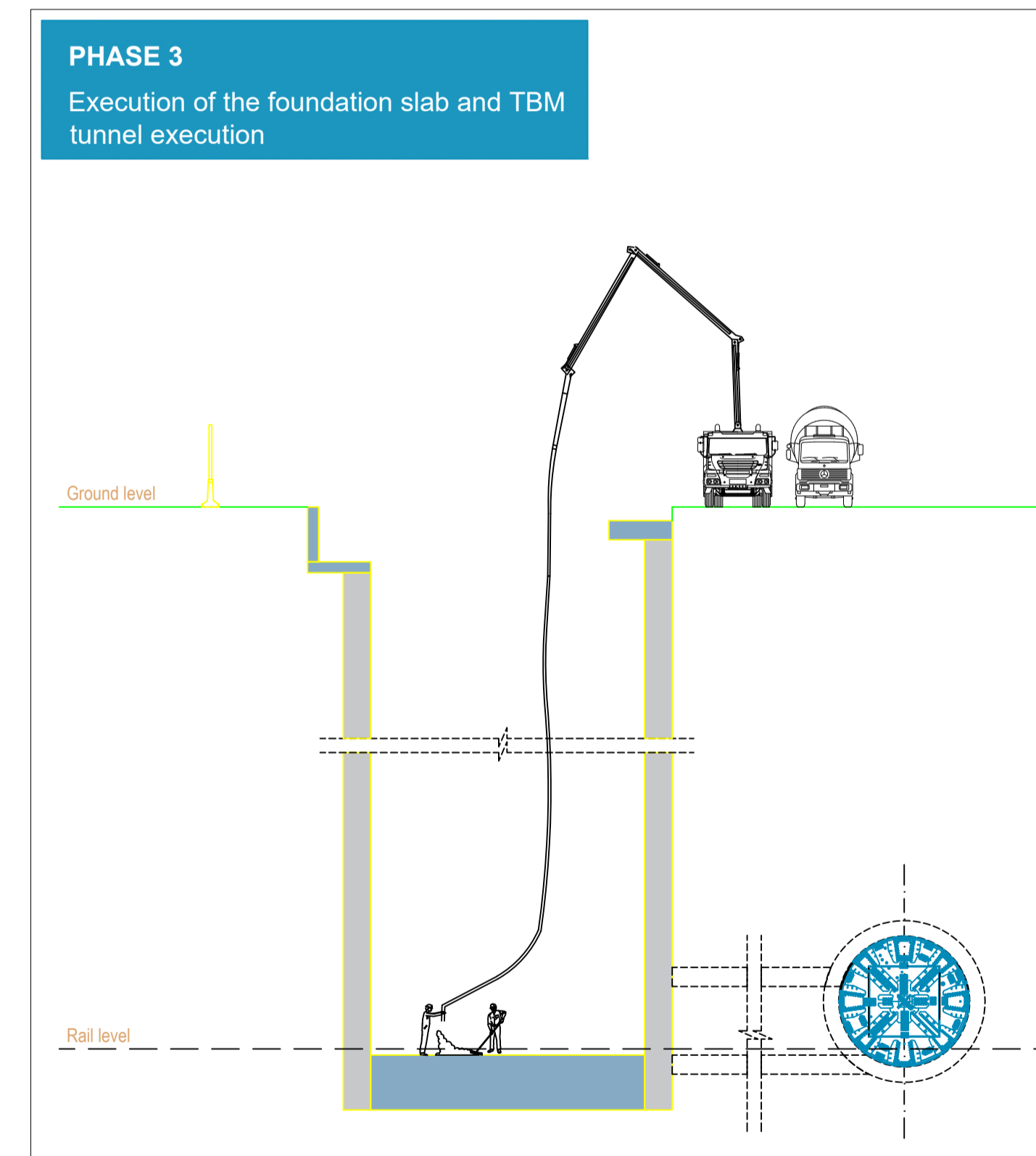
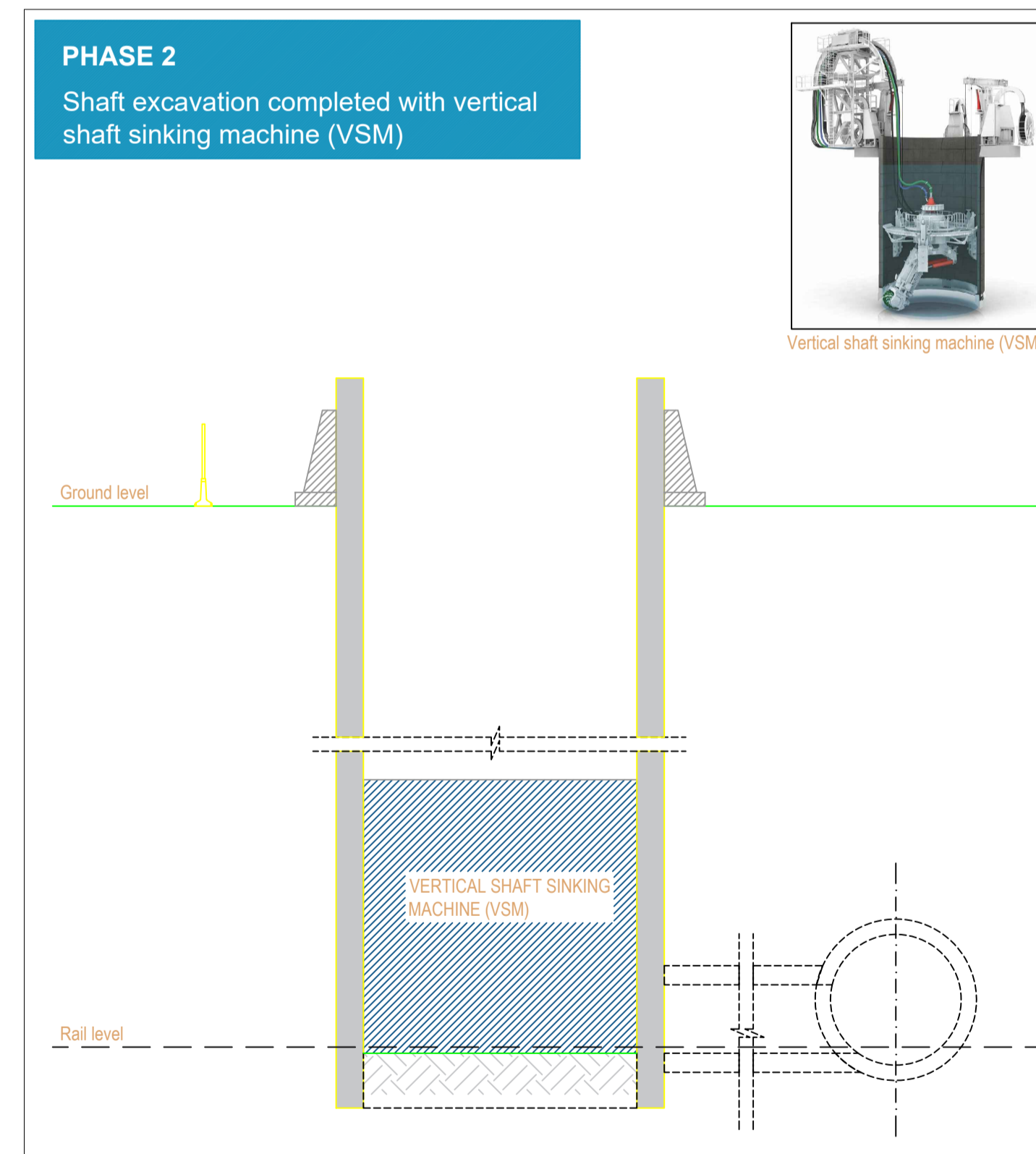
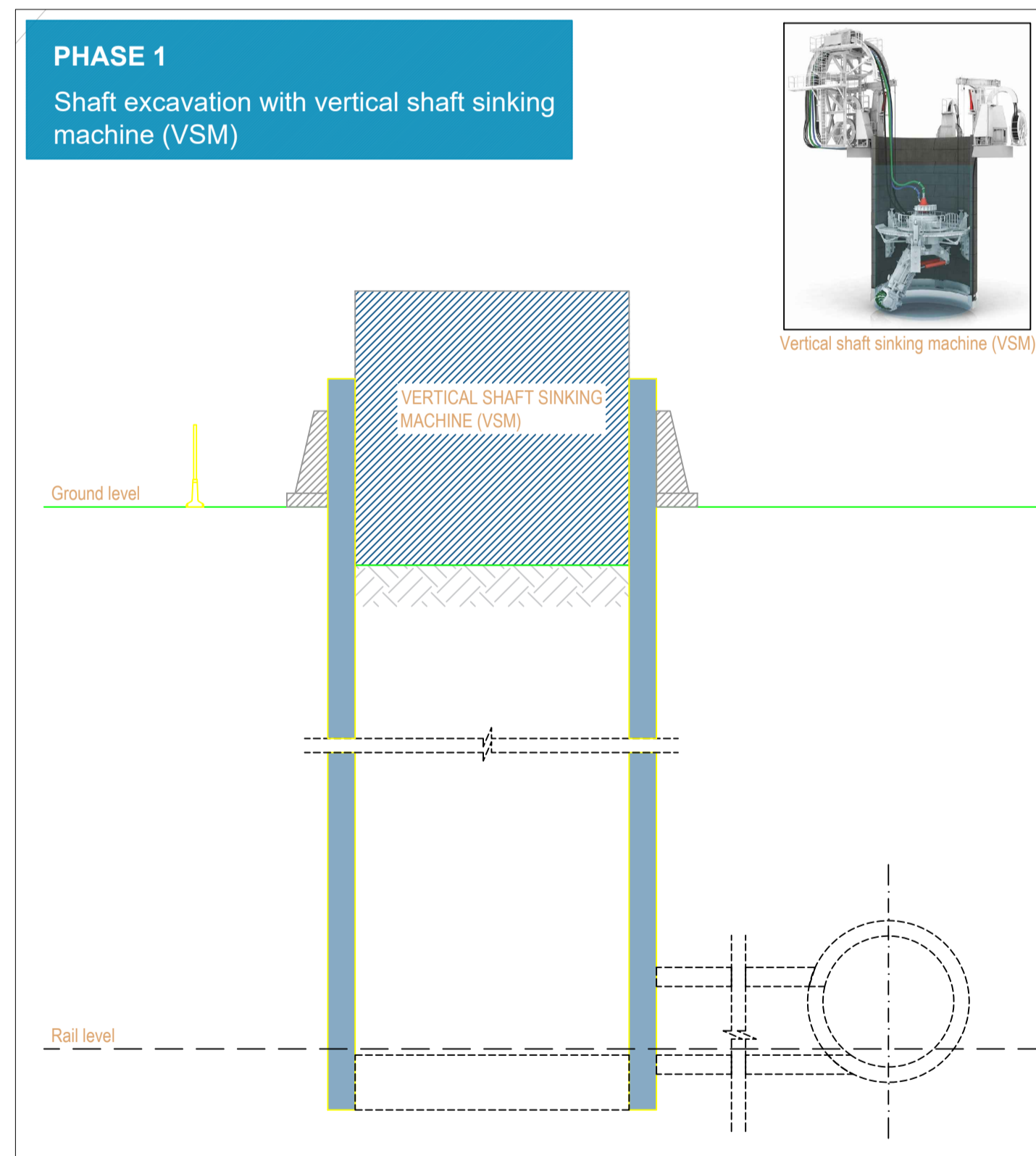
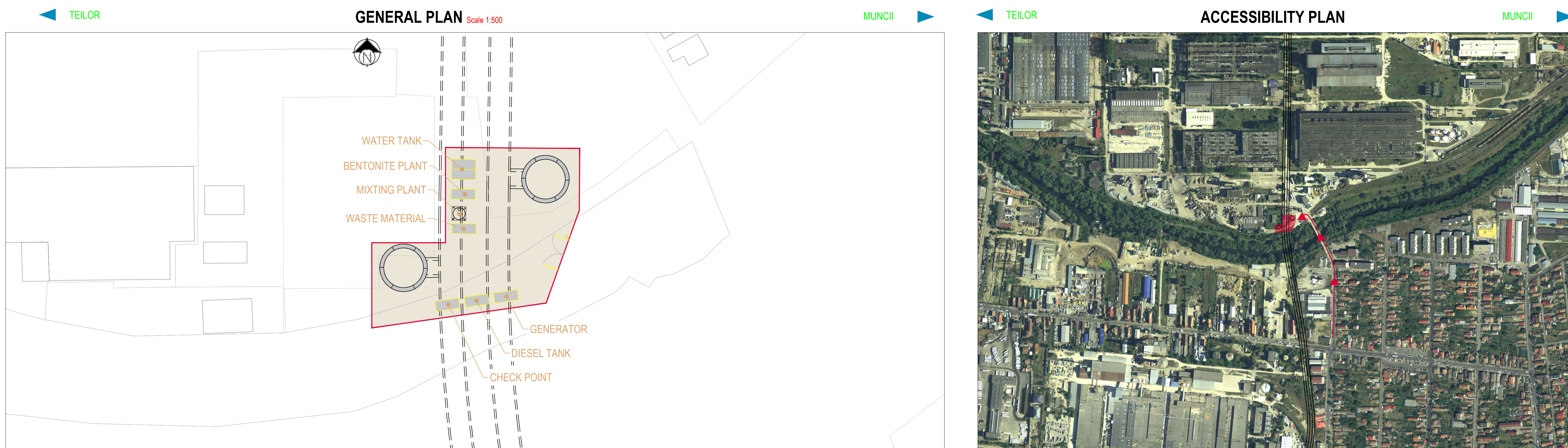

 BENEFICIAR MUNICIPIUL CLUJ-NAPOCA <small>Cluj-Napoca, Str. Mășilor nr. 3</small>		 PROIECTANT ASOCIEREA SWS ENGINEERING SPA - SYSTRA - METRANS ENGINEERING SRL <small>Prezentul document este proprietatea intelectuală a Asocierii. Reproducerea sau difuzarea acestuia este interzisă fără acordul scris al Asocierii.</small> PROIECTANT DE SPECIALITATE
DENUMIRE CONTRACT TREN METROPOLITAN GILĂU - FLOREȘTI - CLUJ-NAPOCA - BACIU - APAHIDA - JUCU - BONTIDA ETAPA I A SISTEMULUI DE TRANSPORT METROPOLITAN RAPID CLUJ: MAGISTRALA I DE METROU SI TREN METROPOLITAN COMPONENTA 1. MAGISTRALA I DE METROU		
TITLU LIVRABIL: MEMORIU DE PREZENTARE PRIVIND EVALUAREA IMPACTULUI ASUPRA MEDIULUI (CONFORM ANEXA 5.E DIN CADRUL LEGII NR. 292/2018) ANEXA 6. PLANURI STRUCTURĂ	TITLU PLAN: TEHNOLOGIE DE EXECUTIE INTERSTĂTIA VIITORULUI - MUNCII EVACUARE DE URGENȚĂ PLAN DE REFERINȚĂ - STEREO 70 SISTEM DE PROIECTIE - MN 1975	CONTRACT: 201010/15.04.2020 PROIECT: C201010/2020 FAZA: SF/PTp COD PLAN: C201010/2020-A11LM1-MPPM-A6-ST01.40
DESENAT ing. N. TABARELLI	SEMNATURĂ 	SCARA: - DATA: APR. 2021 COD PLAN: C201010/2020-A11LM1-MPPM-A6-ST01.40



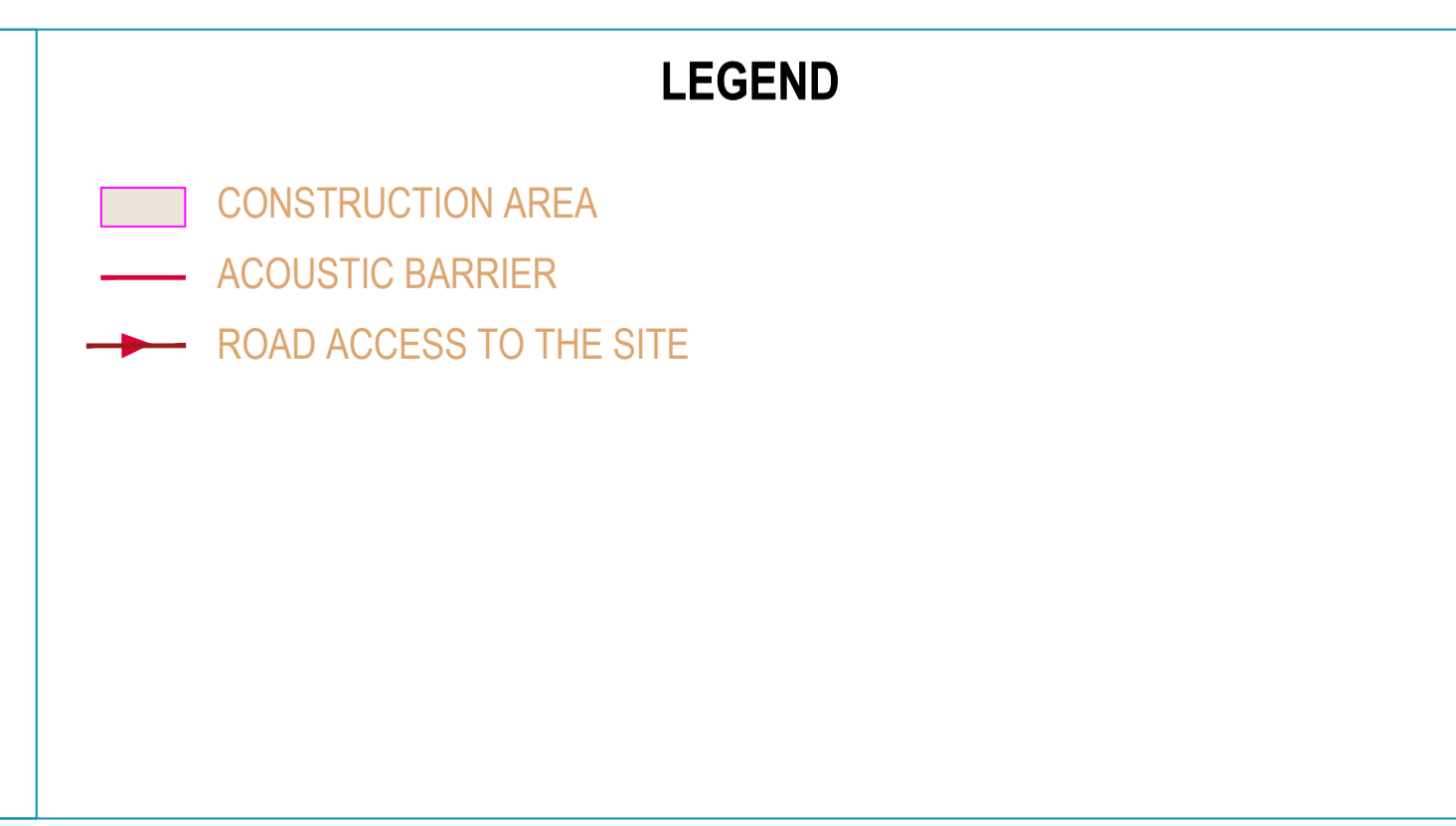
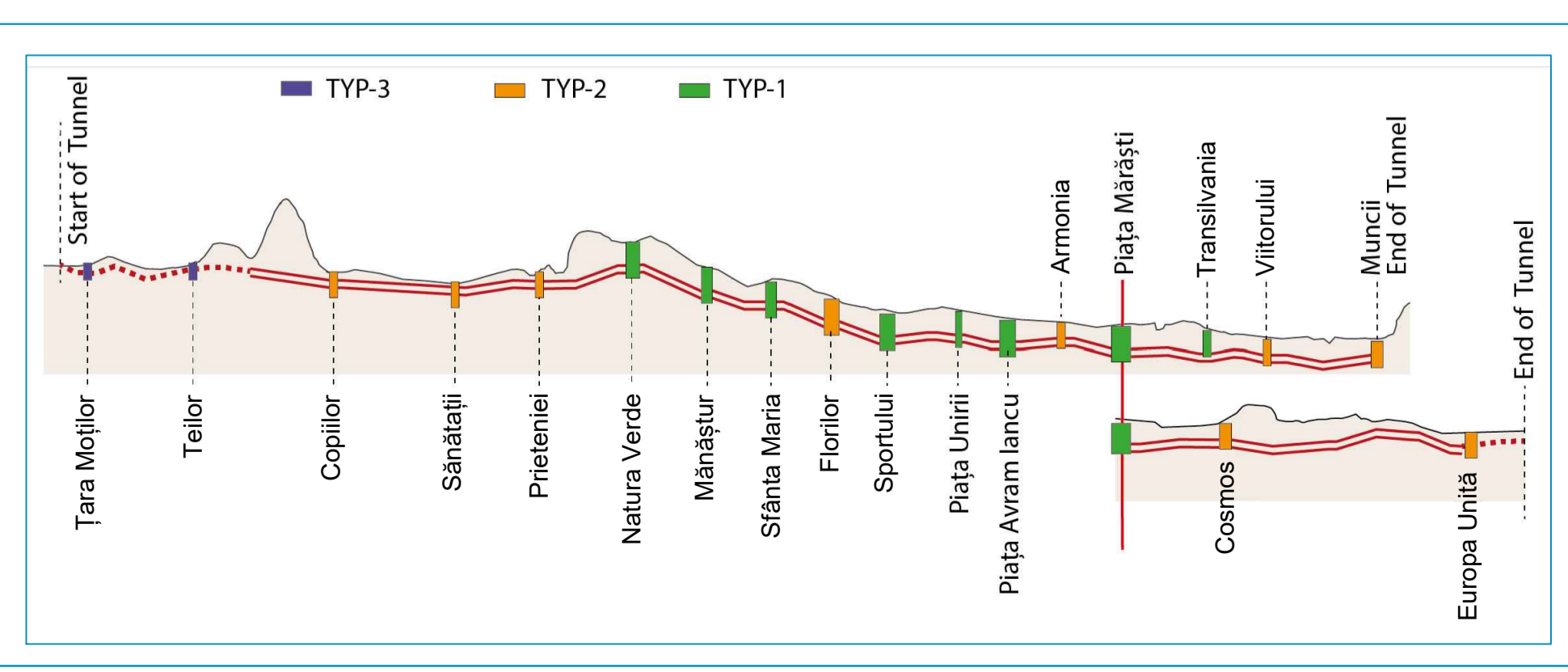
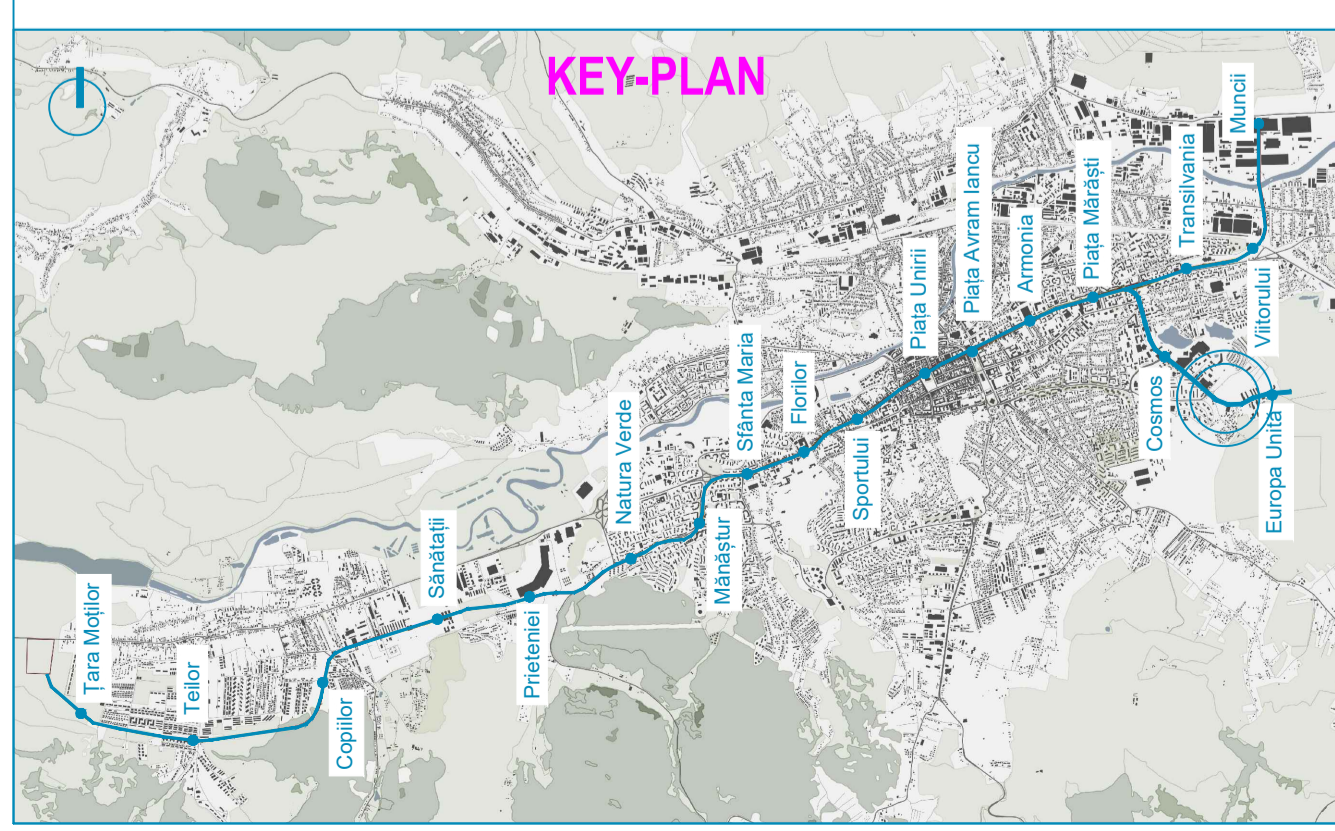
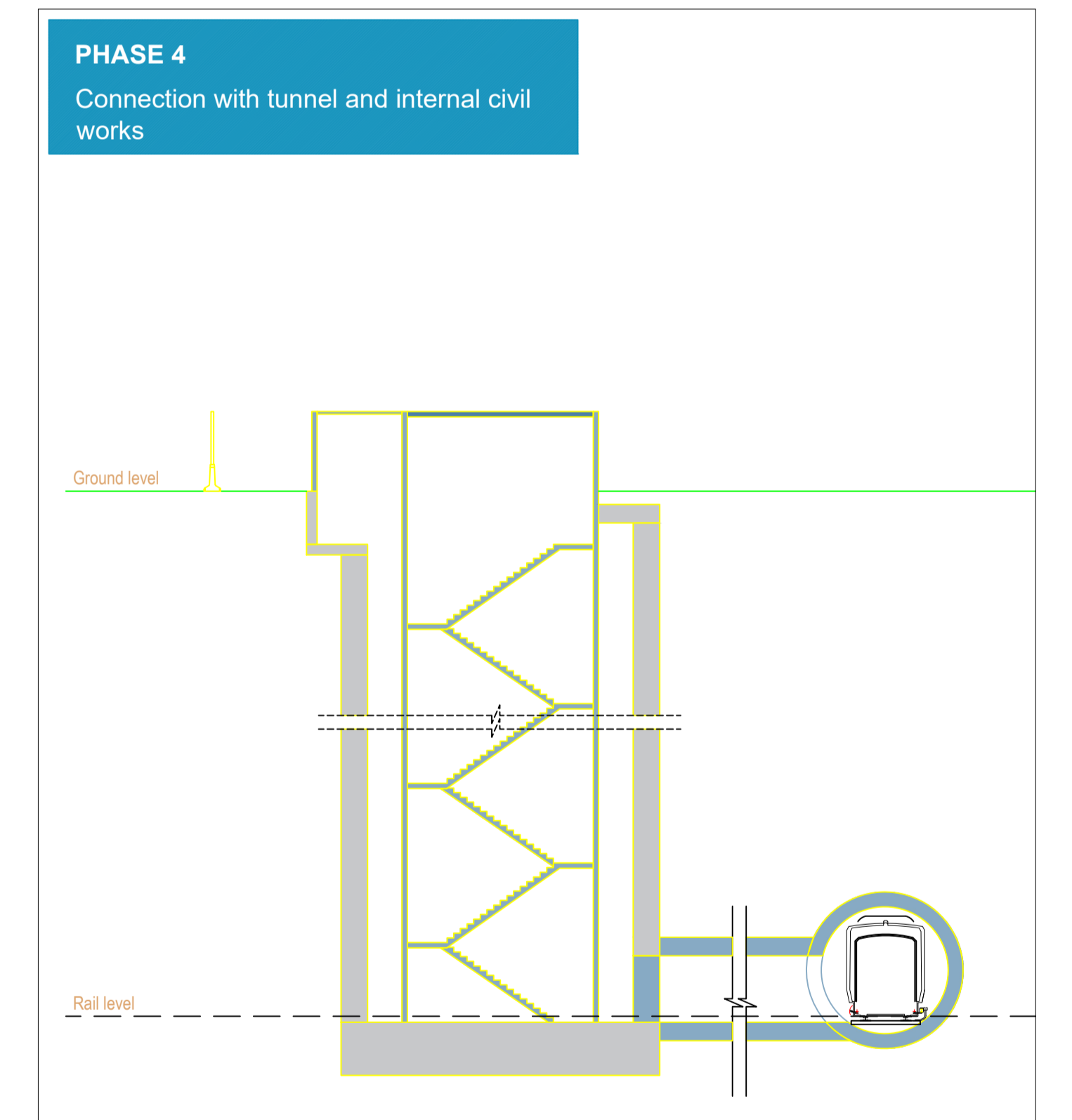
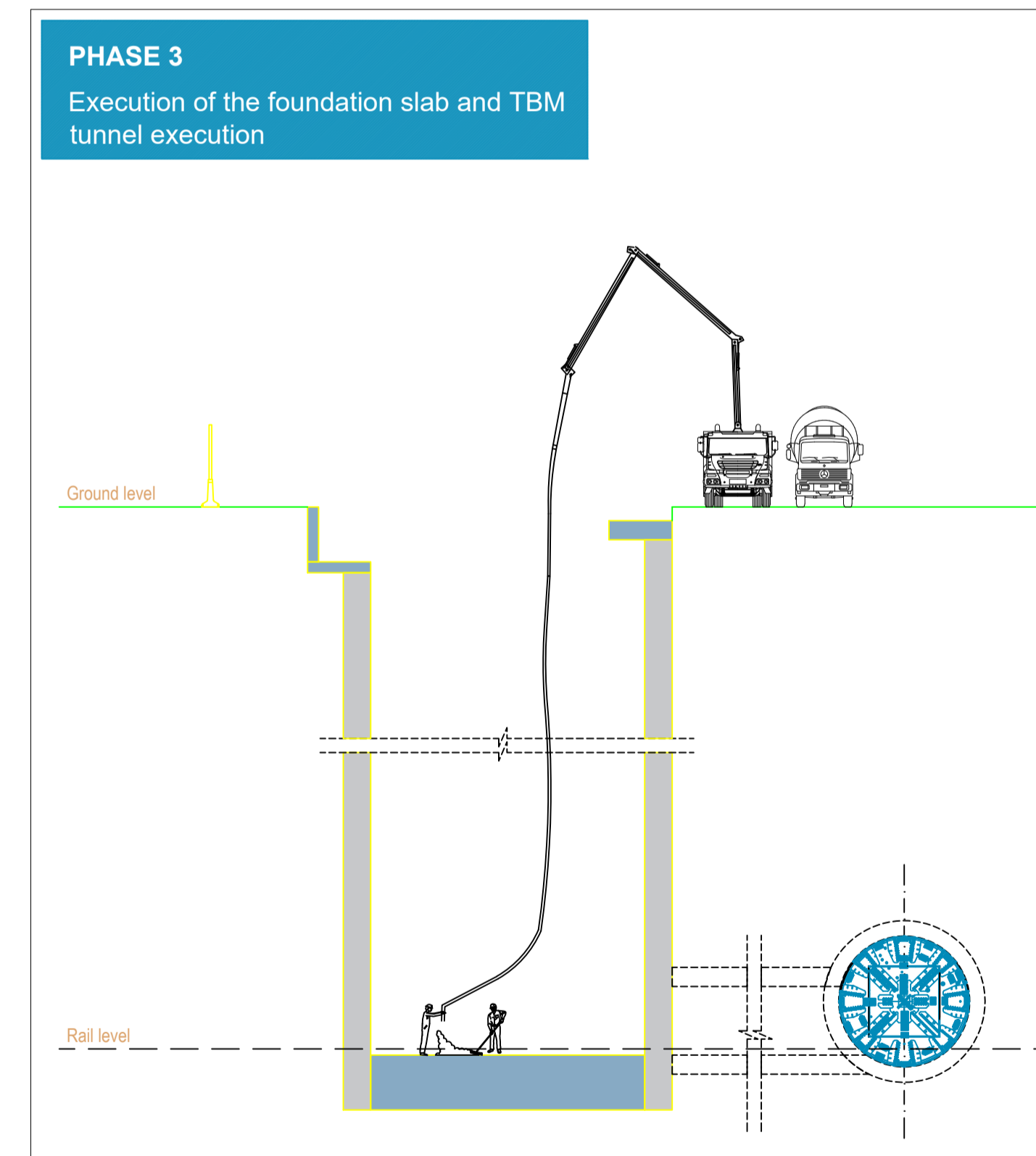
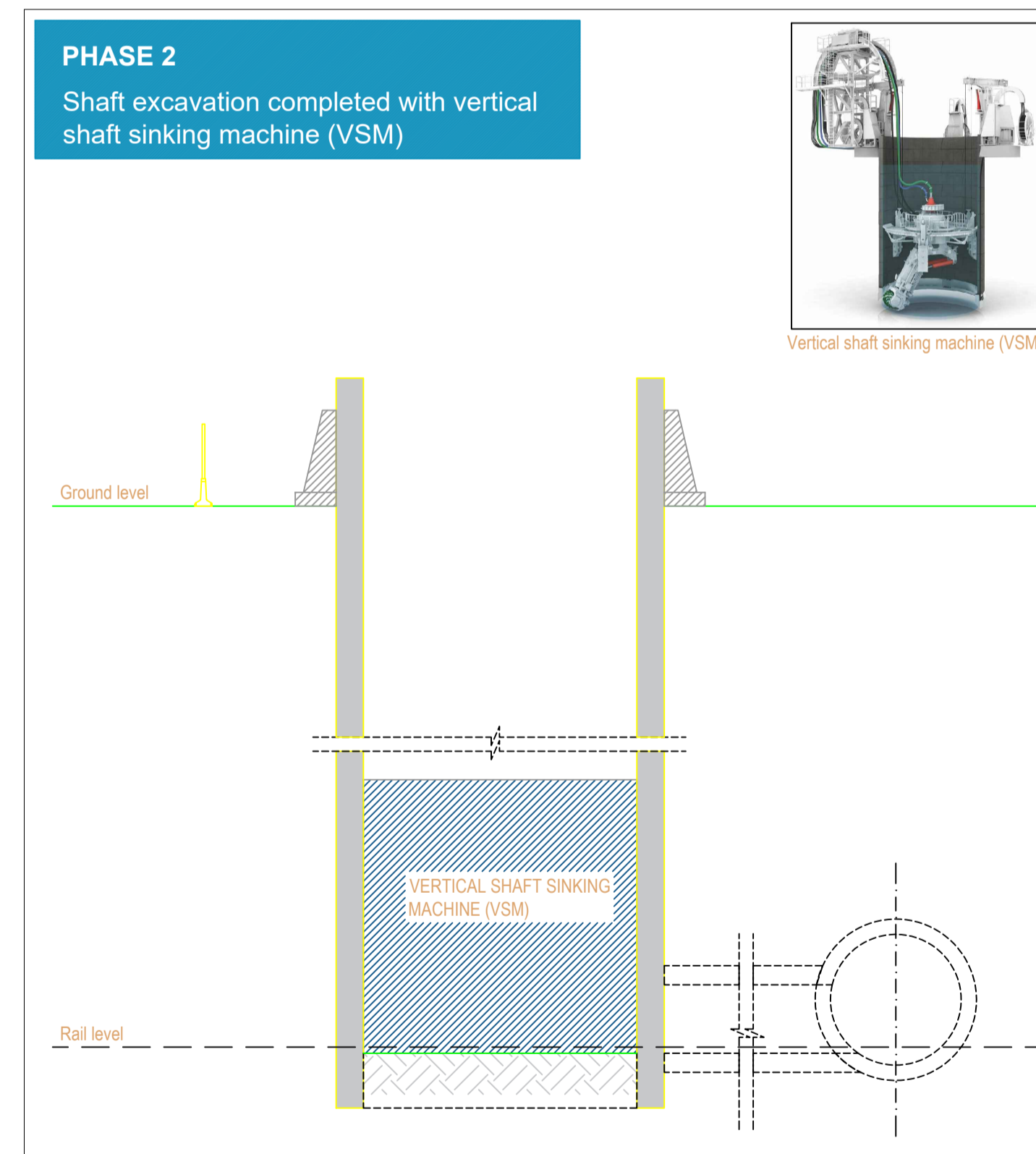
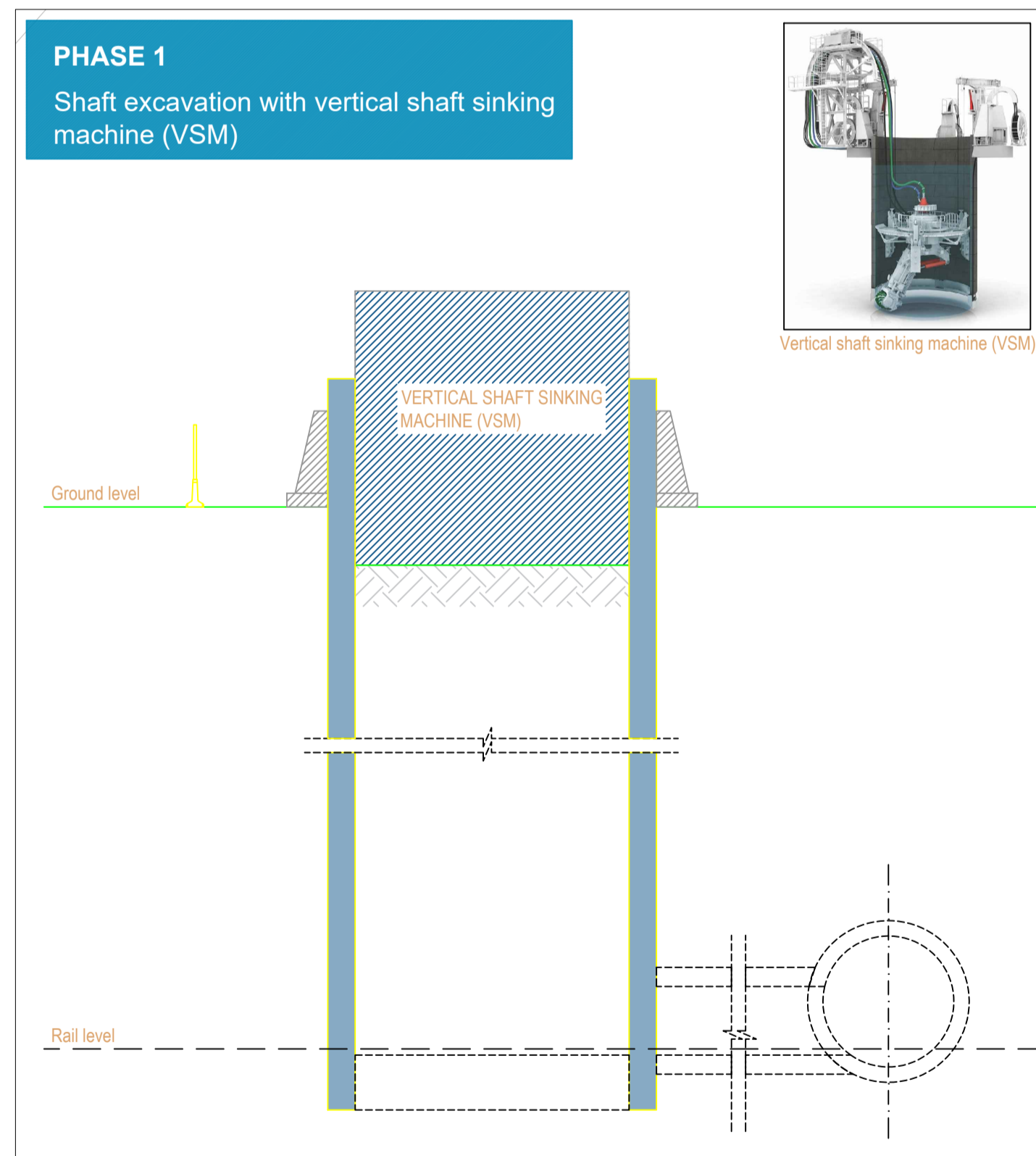
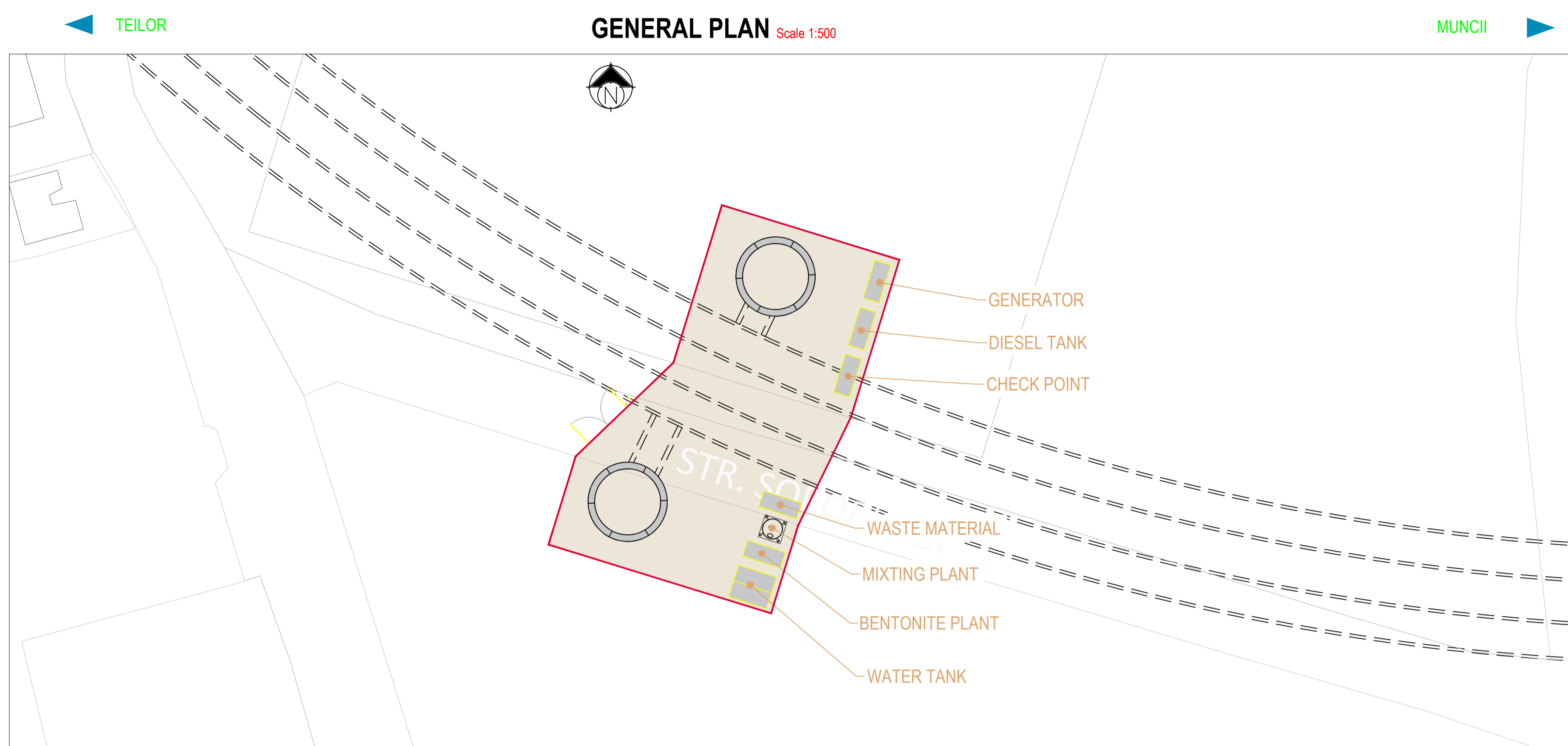



This document is property of SWS Engineering. It is strictly forbidden to reproduce this drawing and to provide any related information to others without written consent.

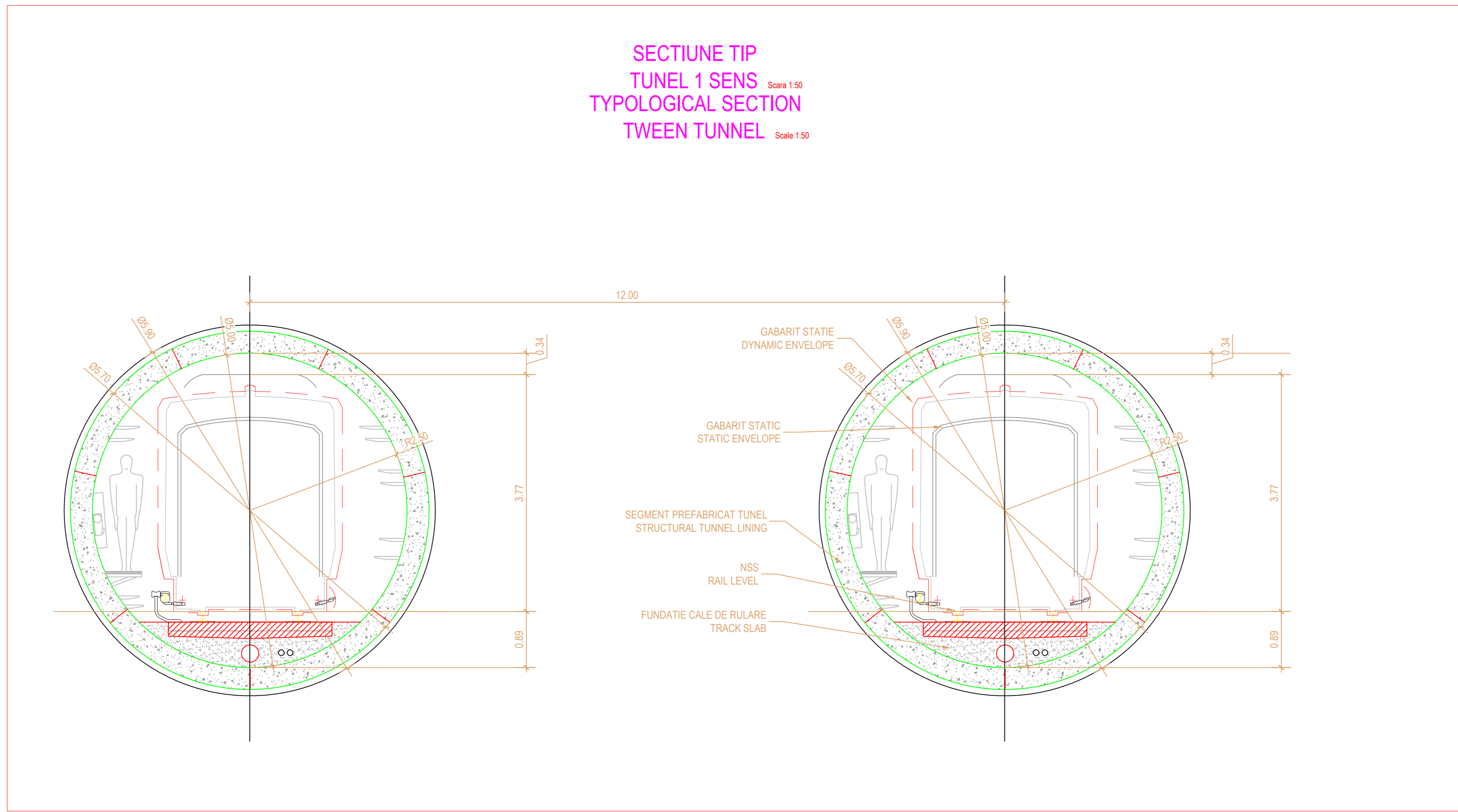

 BENEFICIAR MUNICIPIUL CLUJ-NAPOCA <small>Cluj-Napoca, Str. Mășilor nr. 3</small>		 PROIECTANT ASOCIEREA SWS ENGINEERING SPA - SYSTRA - METRANS ENGINEERING SRL <small>Prezentul document este proprietatea intelectuală a Asocierii. Reproducerea sau difuzarea acestuia este interzisă fără acordul scris al Asocierii.</small> PROIECTANT DE SPECIALITATE
DENUMIRE CONTRACT TREN METROPOLITAN GILĂU - FLOREȘTI - CLUJ-NAPOCA - BACIU - APAHIDA - JUCU - BONTIDA ETAPA I A SISTEMULUI DE TRANSPORT METROPOLITAN RAPID CLUJ: MAGISTRALA I DE METROU SI TREN METROPOLITAN COMPONENTA 1. MAGISTRALA I DE METROU		
TITLU LIVRABIL: MEMORIU DE PREZENTARE PRIVIND EVALUAREA IMPACTULUI ASUPRA MEDIULUI (CONFORM ANEXA 5.E DIN CADRUL LEGII NR. 292/2018) ANEXA 6. PLANURI STRUCTURĂ	TITLU PLAN: TEHNOLOGIE DE EXECUTIE INTERSTATIJA COSMOS - EUROPA UNITA, EVACUARE DE URGENTA PLAN DE REFERINTA - STEREO 70 SISTEM DE PROIECTIE: MN 1975 CONTRACT: 201010/15.04.2020 PROIECT: C201010/2020	DATA: APR. 2021 FAZA: SF/PTp COD PLAN: C201010/2020-A11LM1-MPPM-A6-ST01.46
DESENAT ing. N. TABARELLI	SEMNATURA 	SCARA: -
PROIECTAT ing. G. TOSTI	DATA: APR. 2021	FAZA: SF/PTp
SEF PROIECT ing. I. OPREA	COD PLAN: C201010/2020-A11LM1-MPPM-A6-ST01.46	

SECTIUNE TIP
 TUNEL 1 SENS Scara 1:50
 TYPOLOGICAL SECTION
 TWEEN TUNNEL Scale 1:50

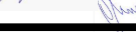

 BENEFICIAR MUNICIPIUL CLUJ-NAPOCA <small>Cluj-Napoca, Str. Motilor nr. 3</small>			
 PROIECTANT ASOCIERIA SWS ENGINEERING SPA - SYSTRA - METRANS ENGINEERING SRL <small>Prezentul document este proprietatea intelectuală a Asocierii. Reproducerea sau difuzarea acestuia este interzisă fără acordul scris al Asocierii.</small>			
PROIECTANT DE SPECIALITATE			
DENUMIRE CONTRACT TREN METROPOLITAN GILĂU - FLOREȘTI - CLUJ-NAPOCA - BACIU - APAHIDA - JUCU - BONȚIDA ETAPA I A SISTEMULUI DE TRANSPORT METROPOLITAN RAPID CLUJ: MAGISTRALA I DE METROU ȘI TREN METROPOLITAN COMPONENTA 1. MAGISTRALA I DE METROU			
TITLU LIVRABIL: MEMORIU DE PREZENTARE PRIVIND EVALUAREA IMPACTULUI ASUPRA MEDIULUI (CONFORM ANEXA 5.E DIN CADRUL LEGII NR. 292/2018)		TITLU PLAN: SECTIUNE CARACTERISTICĂ TUNEL CIRCULAR PLAN DE REFERINȚĂ: STEREO 70 SISTEM DE PROIECTIE: MN 1975	
ANEXA 6. PLANURI STRUCTURĂ		SCARA: 1:50 CONTRACT: 201010/15.04.2020 PROIECT: C201010/2020 FAZA: SF/PTp	
DESEINAT ing. N. TABARELLI	SEMNĂTURĂ 	DATA: APR. 2021	COD PLAN: C201010/2020-A11LM1-MPPM-A6-ST03.01
PROIECTAT ing. G. TOSTI	SEMNĂTURĂ 	FAZA: SF/PTp	COD PLAN: C201010/2020-A11LM1-MPPM-A6-ST03.01
SEF PROIECT ing. I. OPREA	SEMNĂTURĂ 	DATA: APR. 2021	COD PLAN: C201010/2020-A11LM1-MPPM-A6-ST03.01