

# PLAN DE SITUATIE NOD RUTIER ROSCANI

Scara 1 : 2000

ORGANIZARE DE SANTIER OSZ  
Nod Roscani - km 34+200 -  
drum local - DJ208C  
Suprafata ocupata temporar 3 Ha  
pe perioada executiei lucratiilor

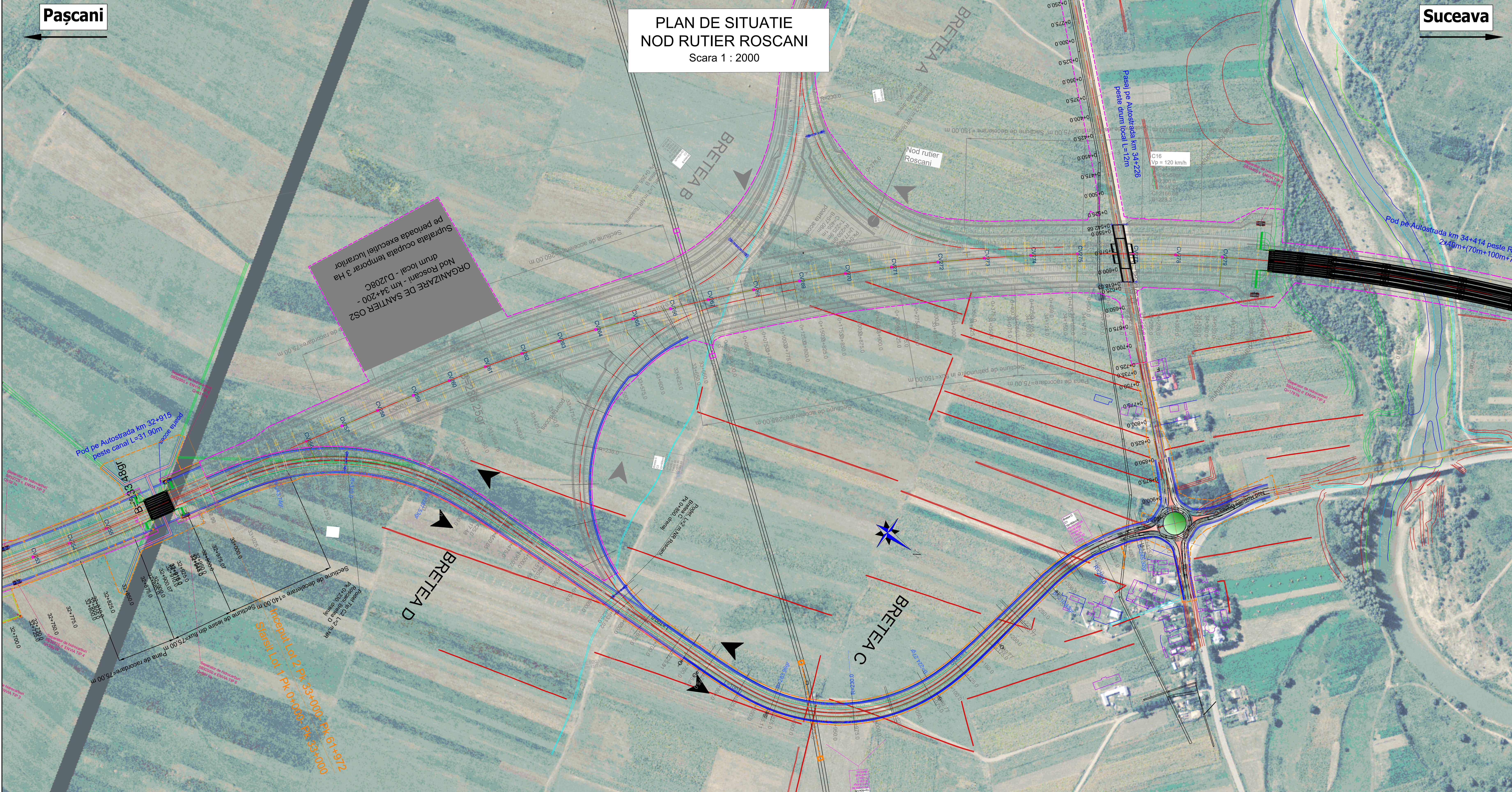

## PLAN DE SITUATIE INTERSECIE GIRATORIE EST Descarcare Nod rutier Roscani

Scara 1 : 500

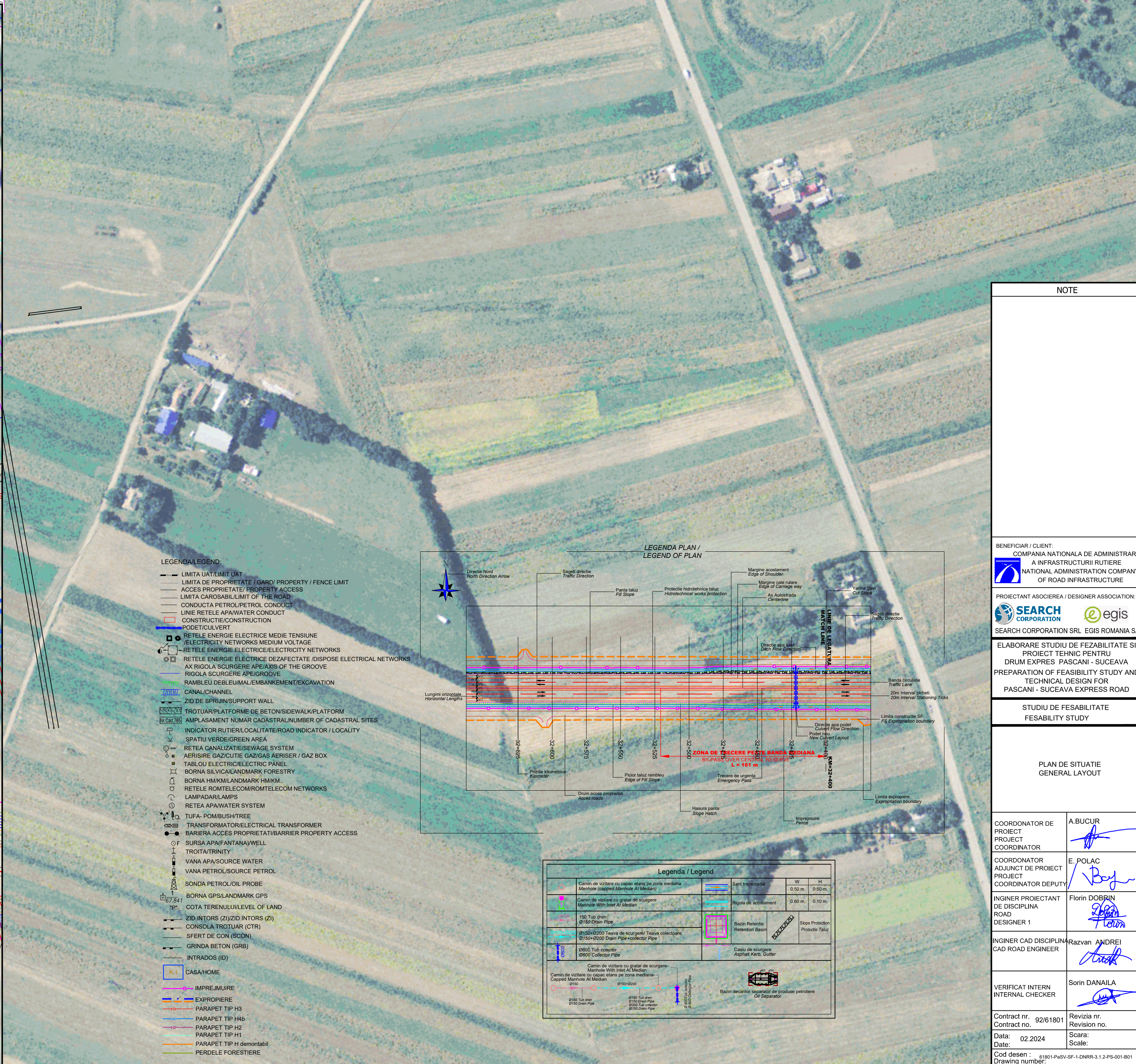
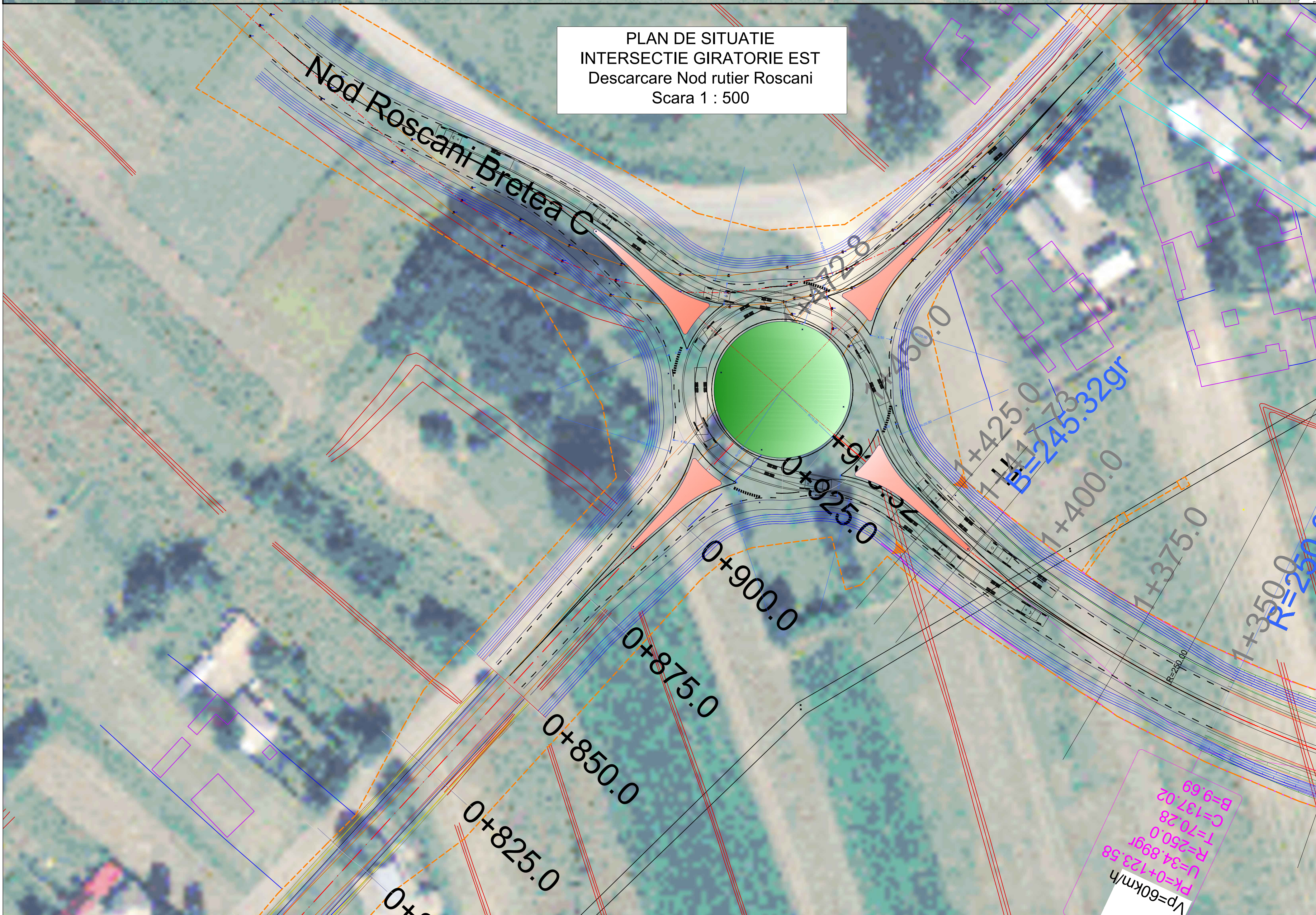

NOTE	
BENEFICIAR CLIENT: COMPANIA NATIONALA DE ADMINISTRARE A INFRASTRUCTURII RUTIERE NATIONAL ADMINISTRATOR COMPANY OF ROAD INFRASTRUCTURE	
PROIECTANT ASOCIATA DE INGINERI ASOCIATION SEARCH CORPORATION SRL EGIS ROMANIA SA	
ELABORARE STUDIU DE FEZABILITATE SI PROIECT TENCIE RUTIERE DRUM EXPRES PASCANI - SUCEAVA PREPARATION OF FEASIBILITY STUDY AND TECHNICAL DESIGN FOR ROAD PASCANI - SUCEAVA EXPRESS ROAD	
STUDIU DE FEZABILITATE FEASIBILITY STUDY	
PLAN DE SITUATIE GENERAL LAYOUT	
COORDONATOR DE PROIECT	ABUCUR
PROIECTANT	E. POLAC
ADJUNCT DE PROIECT	B. BOJ
COORDONATOR DEPURT	P. RUDOLPH
INGINER PROIECTANT DE DISCIPLINA RUTIERA	ANDRUS
INGINER CAD DISCIPLINA RUTIERA	ANDRUS
INGINER CAD DISCIPLINA RUTIERA	ANDRUS
VERIFICATOR INTERN	SOVI DANAILA
VERIFICATOR INTERN	SOVI DANAILA
Coordonator no.	0018101
Data	02.2024
Scara	1:500
Scale	1:500