

PLAN DE SITUATIE NOD RUTIER TATARUSI-HECI Scara 1 : 2000

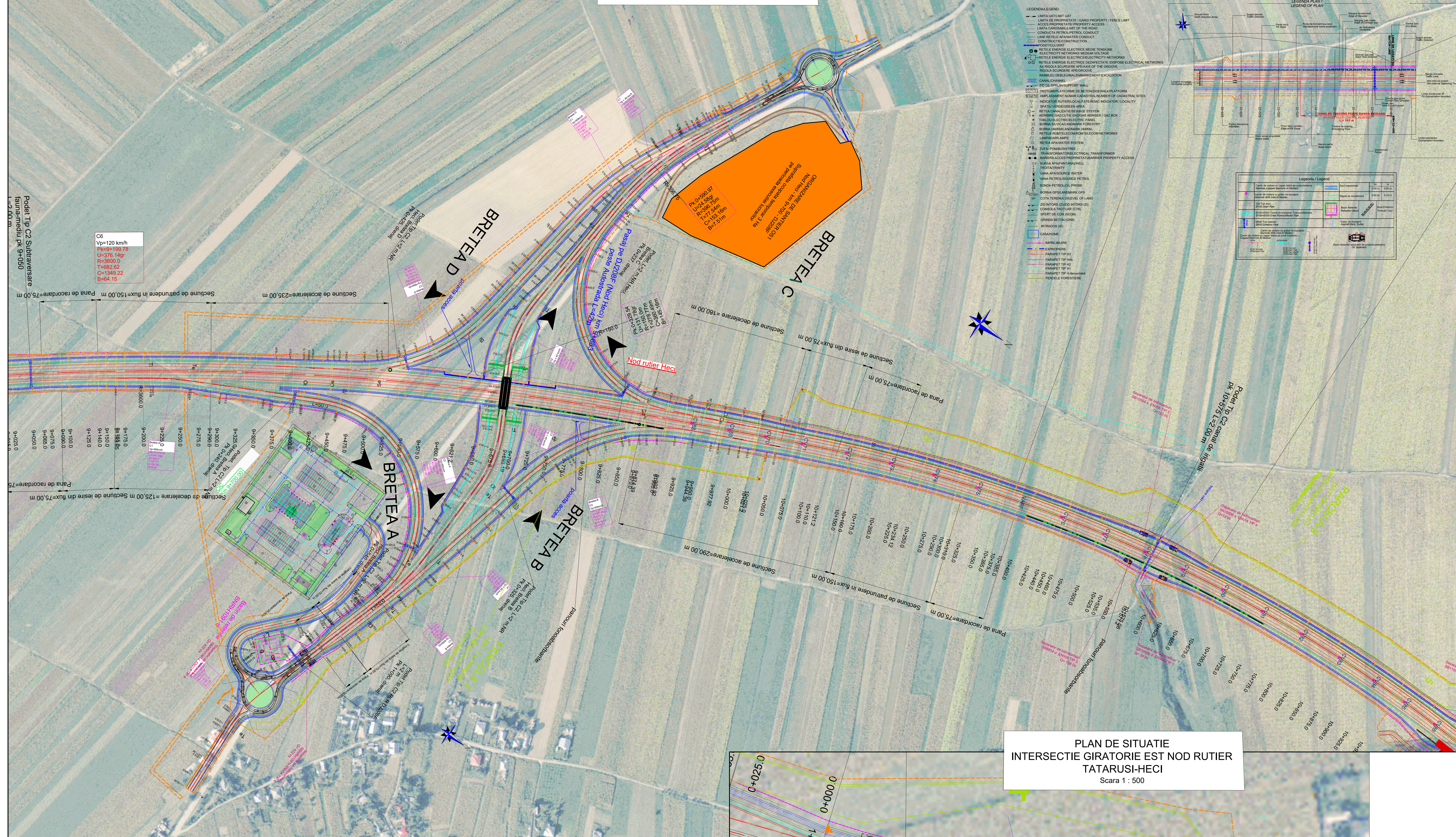

PLAN DE SITUATIE INTERSECȚIE GIRATORIE EST NOD RUTIER TATARUSI-HECI Scara 1 : 500

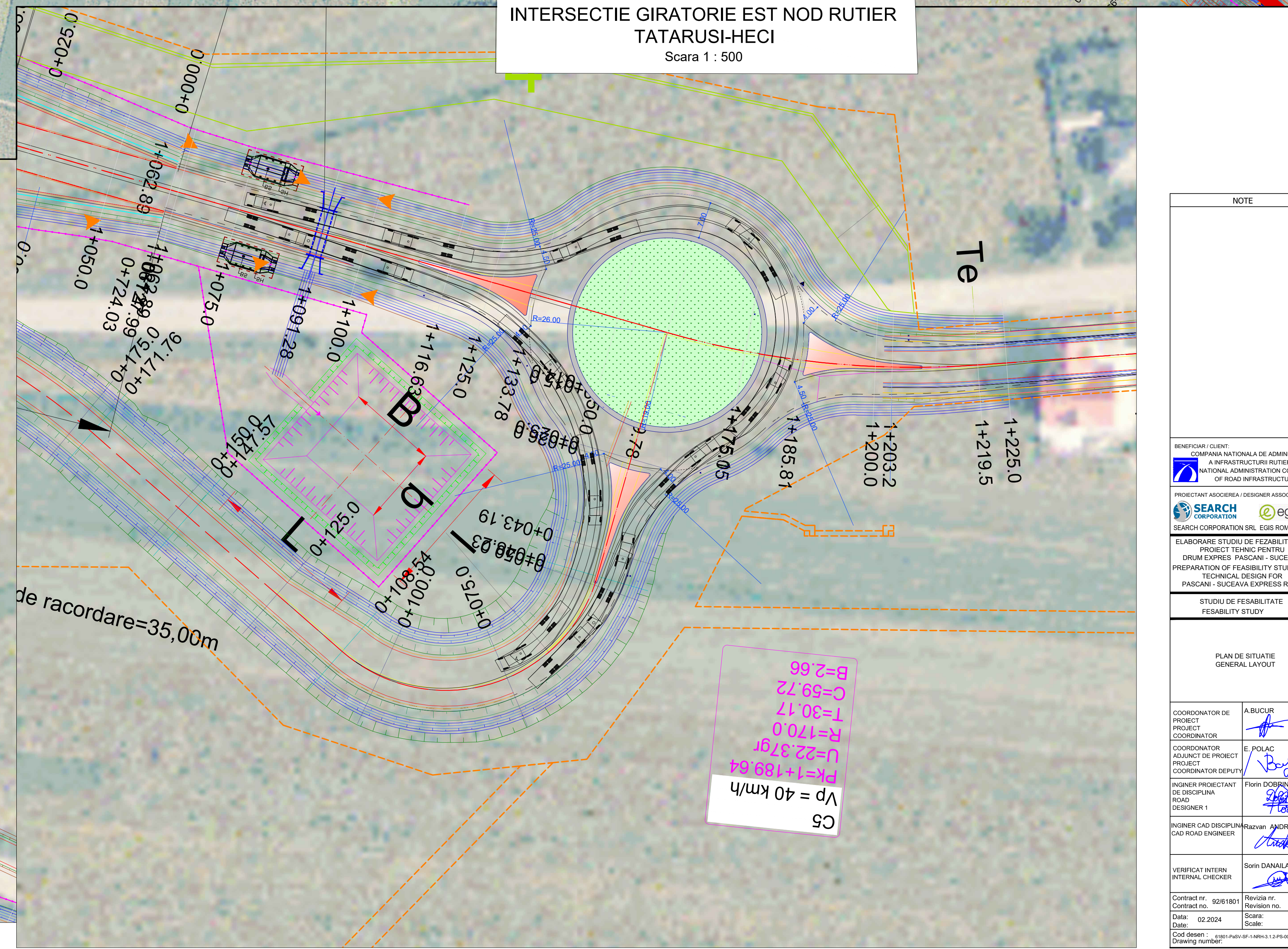

PLAN DE SITUATIE INTERSECȚIE GIRATORIE VEST NOD RUTIER TATARUSI-HECI Scara 1 : 500

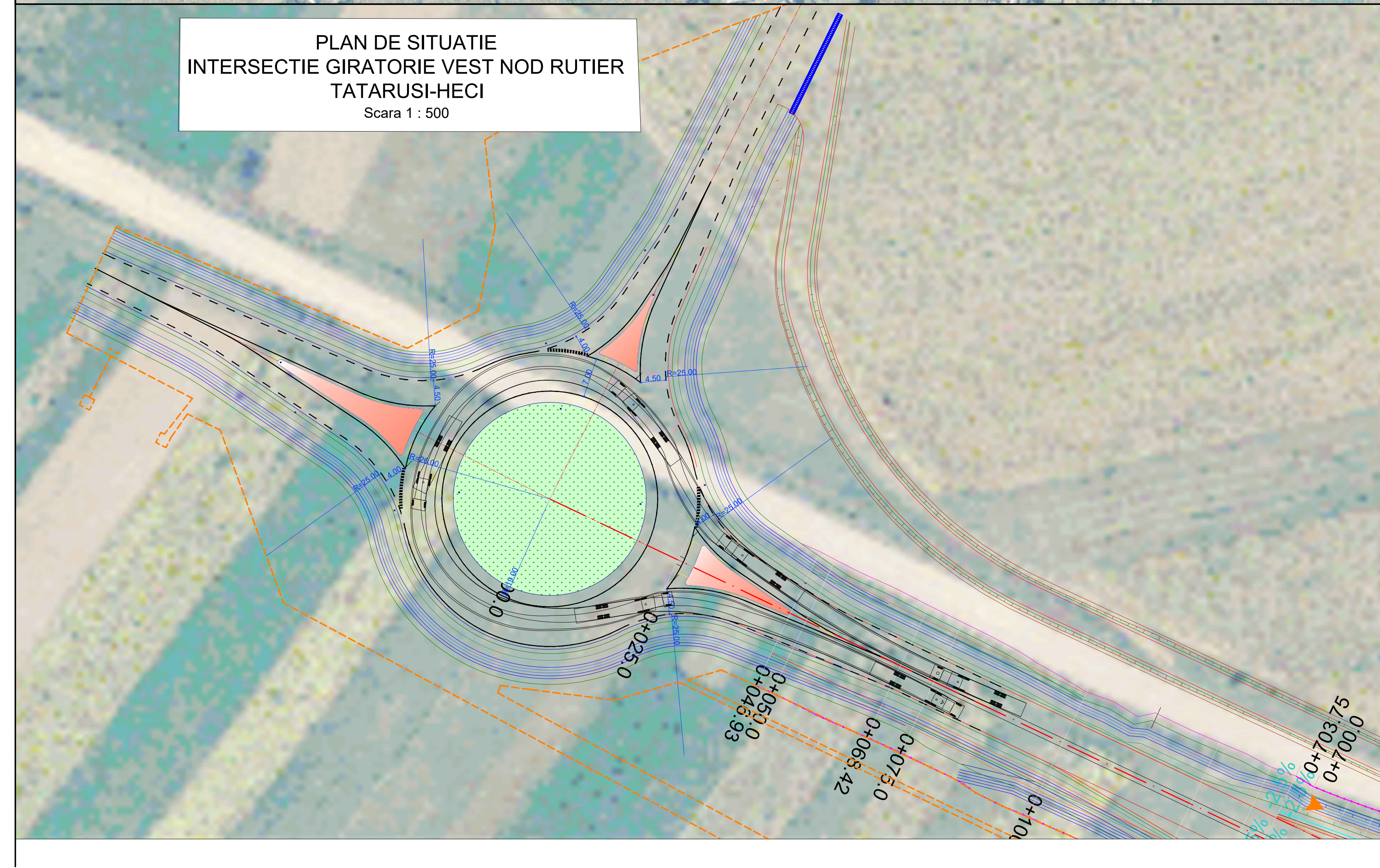

NOTE	
BENEFICIAR: CLIENT: COMPANIA NATIONALA DE ADMINISTRARE A INFRASTRUCTURII RUTIERE SI INFRASTRUCTURII FEROVIARE / NATIONAL ADMINISTRATION COMPANY OF ROAD INFRASTRUCTURE	
PROIECTANT ASOCIATA: DESIGNER ASSOCIATION: SEARCH CORPORATION / egis	
ELABORARE STUDIUL DE FEZABILITATE SI PROIECT TEHNIC-FRONTIERA: SUCEAVA, PASCANI / PREPARATION OF FEASIBILITY STUDY AND TECHNICAL DESIGN FOR: SUCEAVA EXPRESS ROAD	
STUDIUL DE FEZABILITATE / FEASIBILITY STUDY	
PLAN DE SITUATIE / GENERAL LAYOUT	
COORDONATOR DE PROIECT / PROJECT COORDINATOR: A. BUCUR	REZUMATOR / SUMMARY: E. POLAC
COORDONATOR ADJUNCT DE PROIECT / PROJECT COORDINATOR DEPUTY: B. BOG	PROIECTANT / DESIGNER: P. BOG
INGINER CAD DISCIPLINA / CAD ROAD ENGINEER: ANDREI	INGINER CAD DISCIPLINA / CAD ROAD ENGINEER: ANDREI
VERIFICATOR INTERN / INTERNAL CHECKER: SOFI DANAILA	VERIFICATOR INTERN / INTERNAL CHECKER: SOFI DANAILA
Contract no. / Contract no.: 2018/01	Revisia no. / Revision no.:
Data / Date: 02.2024	Scara / Scale:
Cod desen / Drawing number: 11811-PAS-02-1-HECI-1.2-200-001	