

SECTIUNE TRANSVERSALA

Sc 1:50

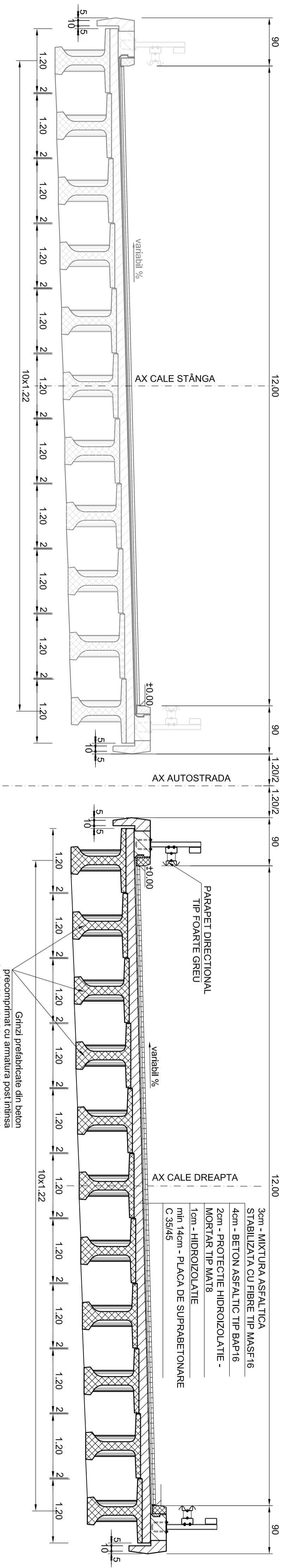

NOTA:
SE APLICA LA STRUCTURILE:
64;

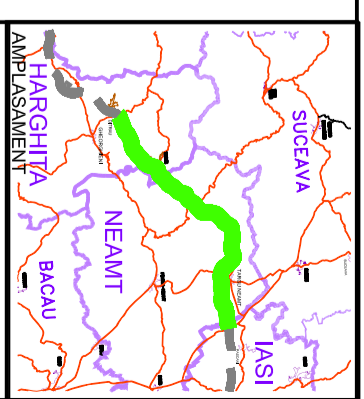

BENEFICIAR



COMPANIA NATIONALA DE AUTOSTRAZI
SI DRUMURI NATIONALE DIN ROMANIA

PROIECTANT

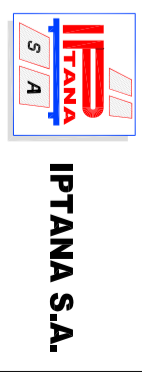

INVESTITIA

AUTOSTRADA
DITRAU - TARGU NEAMT

CONTRACT NR: 92 / 58623 / 4275

FAZA DE PROIECTARE
Studiu de Fezabilitate

Proiectat Ing. R. Popa	Desenat Ih. M. Albu
Verificat Ing. C. Gădea	Șef Proiect Ing. V. Osmani

LUCRARI DE PODURI

Scara: 1:50
Data: IANUARIE 2011

SECTIUNE TRANSVERSALA
pl. podurile cu gr. pref. prec
cu armatura post infinsa
L=24.00, 30.00 m; h=1.03 m

Cod: IPT-SF-R-ST-008 Rev. 0