

BENEFICIAR

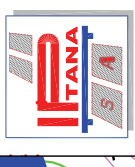

COMPANIA NATIONALA DE AUTOSTRAZI
SI DRUMURI NATIONALE DIN ROMANIA

PROIECTANT



IPTANA S.A.

PROIECTANT DE SPECIALITATE
SISTEME DE COMUNICATII

S.C. PROTELCO S.A.
CAMPINA

INVESTITIA

AUTOSTRADA
DITRAU - TARGU NEAMT
Km 0+000 - Km 118+100

CONTRACT Nr. 92 / 58623 / 4275

FAZA DE PROIECTARE

Studiu de Fezabilitate
Sisteme de comunicatii
si infrastructura aferenta

Proiectat
ing. Danciu Ghe.

Desenat
ing. M. Schiopu

Verificat
ing. C-tin Tudor

Ser Proiect
ing. V. OSMAN

LUCRARI DE DRUMURI

Scara: 1:2.000

Data: DECEMBRIE 2010

Plan de situatie

Rețele transport gaze naturale

MIHOC OIL

Cod: IPT-SF-G-PS-01 Rev. 0

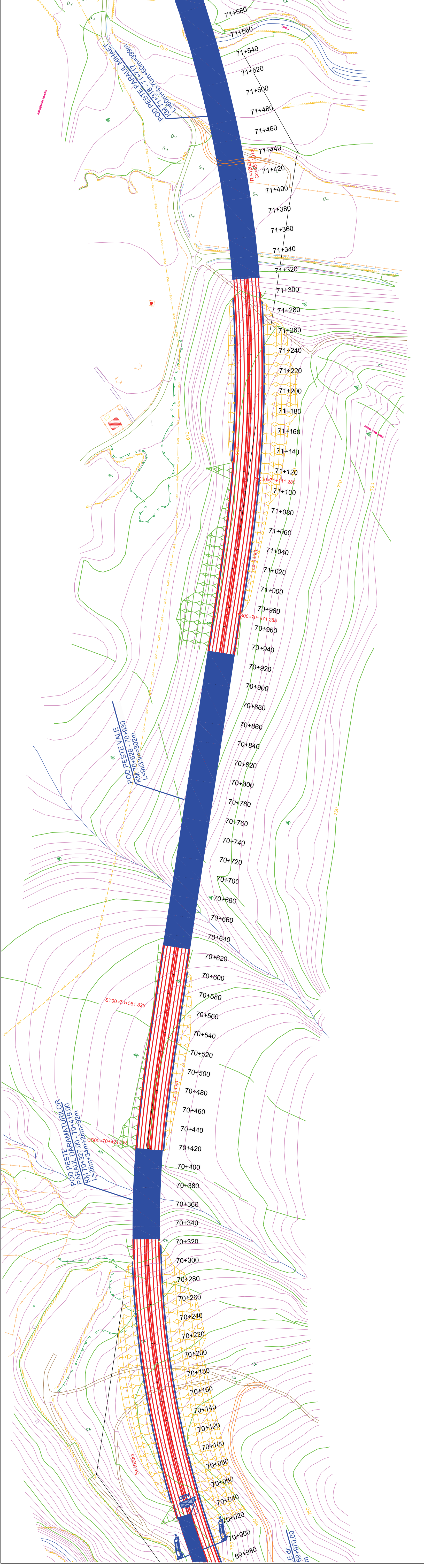

LEGENDA

- GAZE INALTA PRESIUNE EXISTENTA
- GAZE INALTA PRESIUNE PROIECTATA
- C/S
- CAMIN ROBINET SECTIONARE

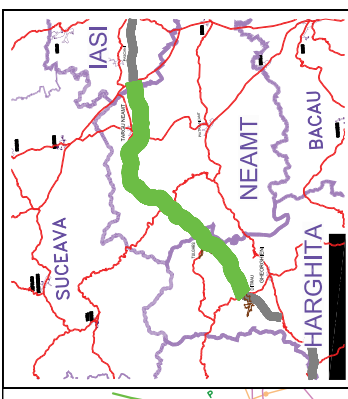

BENEFICIAR



COMPANIA NATIONALA DE AUTOSTRAZI
SI DRUMURI NATIONALE DIN ROMANIA

PROIECTANT



IPTANA S.A.

PROIECTANT DE SPECIALITATE
SISTEME DE COMUNICATII

S.C. PROTELCO S.A.
CAMPINA

INVESTITIA

AUTOSTRADA
DITRAU - TARGU NEAMT
Km 0+000 - Km 118+100

CONTRACT Nr. 92 / 58623 / 4275

FAZA DE PROIECTARE
Studiu de Fezabilitate
Sisteme de comunicatii
si infrastructura aferenta

Proiectat
Ing. Dancu Ghe.

Desenat
Ing. M. Schiopu

Verificat
Ing. C-tin Tudor

Ser Proiect
Ing. V. OSMAN

LUCRARI DE DRUMURI

Scara: 1:2.000

Data: DECEMBRIE 2010

Plan de situatie
Rețele transport gaze naturale
MIHOC OIL

Cont: IPT-SF-G-PS-02 Rev. 0

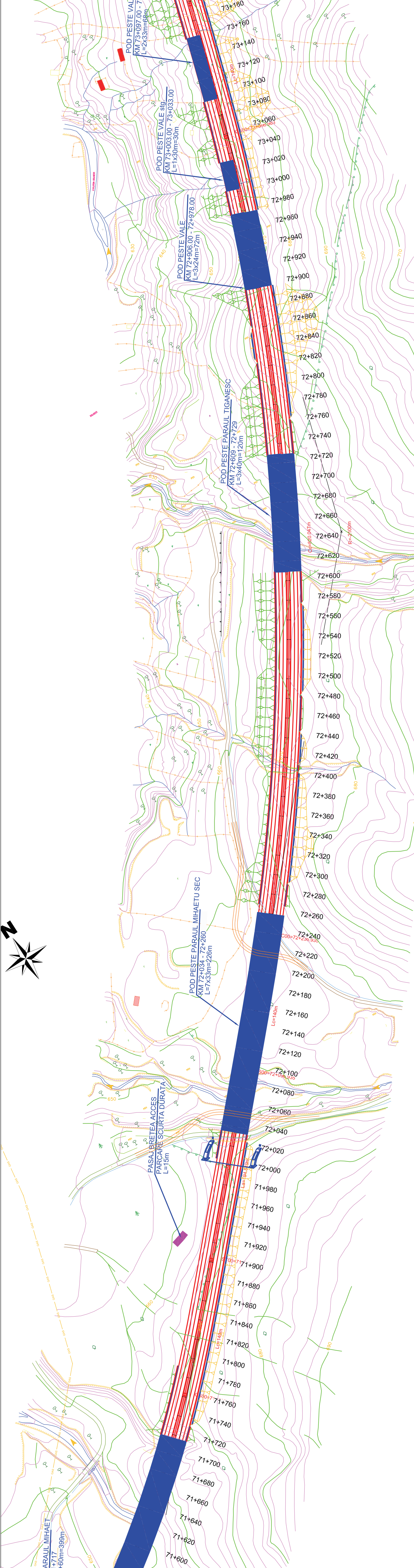

LEGENDA

- GAS — RETEA GAZE INALTA PRESIUNE EXISTENTA
- GAS — RETEA GAZE INALTA PRESIUNE PROIECTATA
- C/S CAMIN ROBINET SECTIONARE

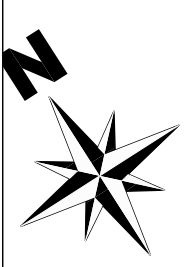

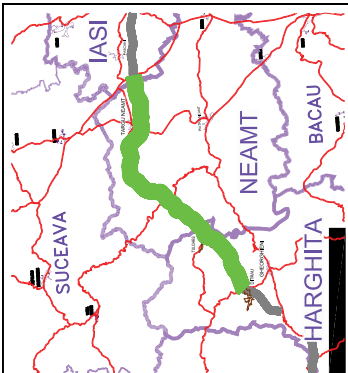

BENEFICIAR

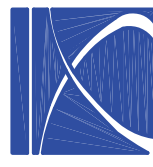

COMPANIA NATIONALA DE AUTOSTRAZI
SI DRUMURI NATIONALE DIN ROMANIA

PROIECTANT

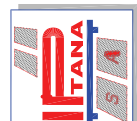

IPTANA S.A.

PROIECTANT DE SPECIALITATE
SISTEME DE COMUNICATII

S.C. PROTELCO S.A.
CAMPINA

INVESTITIA

AUTOSTRADA
DITRAU - TARGU NEAMT
Km 0+000 - Km 118+100

CONTRACT Nr: 92 / 58623 / 4275

FAZA DE PROIECTARE
Studiu de Fezabilitate
Sisteme de comunicatii
si infrastructura aferenta

Proiectat
Ing. Danciu Ghe.
Desenat
Ing. M. Schiopu

Verificat
Ing. C-tin Tudor
Sef Proiect
Ing. V. OSMAN

LUCRARI DE DRUMURI

Scara: 1:2.000

Data: DECEMBRIE 2010

Plan de situatie
Rețele transport gaze naturale
MIHOC OIL

Cod: IPT-SF-G-PS-03 Rev. 0

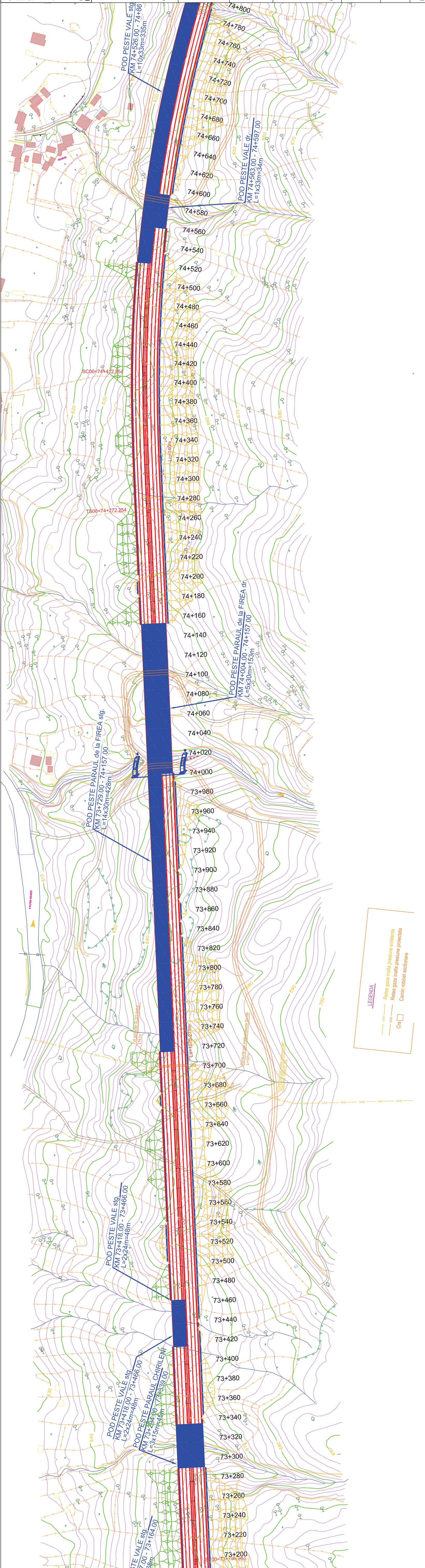

LEGENDA

- GAS — RETEA GAZE INALTA PRESIUNE EXISTENTA
- GAS — RETEA GAZE INALTA PRESIUNE PROIECTATA
- C/s — CAMIN ROBINET SECTIONARE

LEGENDA

- GAS — Retea gaze inalta presiune existenta
- GAS — Retea gaze inalta presiune proiectata
- C/s — Camin robinet sectionare

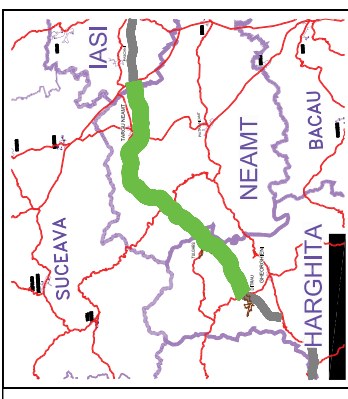

BENEFICIAR



COMPANIA NATIONALA DE AUTOSTRAZI
SI DRUMURI NATIONALE DIN ROMANIA

PROIECTANT

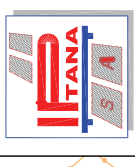

IPTANA S.A.

PROIECTANT DE SPECIALITATE
SISTEME DE COMUNICATII

S.C. PROTELCO S.A.
CAMPINA

INVESTITIA

AUTOSTRADA
DITRAU - TARGU NEAMT
Km 0+000 - Km 118+100

CONTRACT Nr. 92 / 58623 / 4275

FAZA DE PROIECTARE
Studiu de Fezabilitate
Sisteme de comunicatii
si infrastructura aferenta

Proiectat
Ing. Dancu Ghe.

Desenat
Ing. M. Schiopu

Verificat
Ing. C-tin Tudor

Ser Proiect
Ing. V. OSMAN

LUCRARI DE DRUMURI

Scara: 1:2.000

Data: DECEMBRIE 2010

Plan de situatie
Rețele transport gaze naturale
MIHOC OIL

Cod: IPT-SF-G-PS-04 Rev. 0

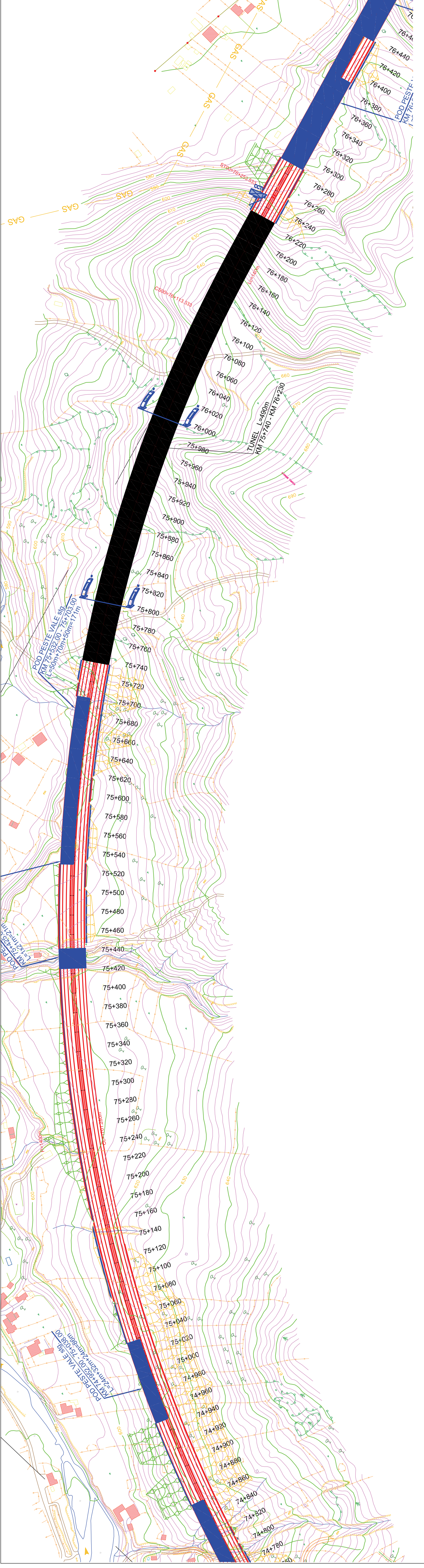

LEGENDA

- RETEA GAZE INALTA PRESIUNE EXISTENTA
- RETEA GAZE INALTA PRESIUNE PROIECTATA
- C/S
- CAMIN ROBINET SECTIONARE

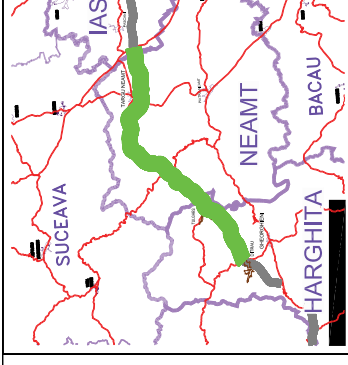

BENEFICIAR

COMPANIA NATIONALA DE AUTOSTRAZI
SI DRUMURI NATIONALE DIN ROMANIA

PROIECTANT

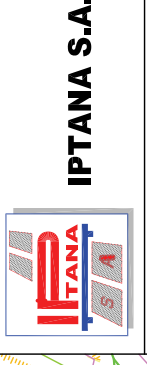

IPTANA S.A.

PROIECTANT DE SPECIALITATE
SISTEME DE COMUNICATII

S.C. PROTELCO S.A.
CAMPINA

INVESTITIA

AUTOSTRADA
DITRAU - FARGU NEAMT
Km 0+000 - Km 118+100

CONTRACT Nr: 92 / 58623 / 4275

FAZA DE PROIECTARE
Studiu de Fezabilitate
Sisteme de comunicatii
si infrastructura aferenta

Desenat
ing. M. Schiopu

Proiectat
ing. Dancu Ghe.

Verificat
ing. C-tin Tudor

Ser Proiect
ing. V. OSMAN

LUCRARI DE DRUMURI

Scara: 1:2.000

Data: DECEMBRIE 2010

Plan de situatie
Rețele transport gaze naturale
MIHOC OIL

Rev. 0
Cod: IPT-SF-GPS-05

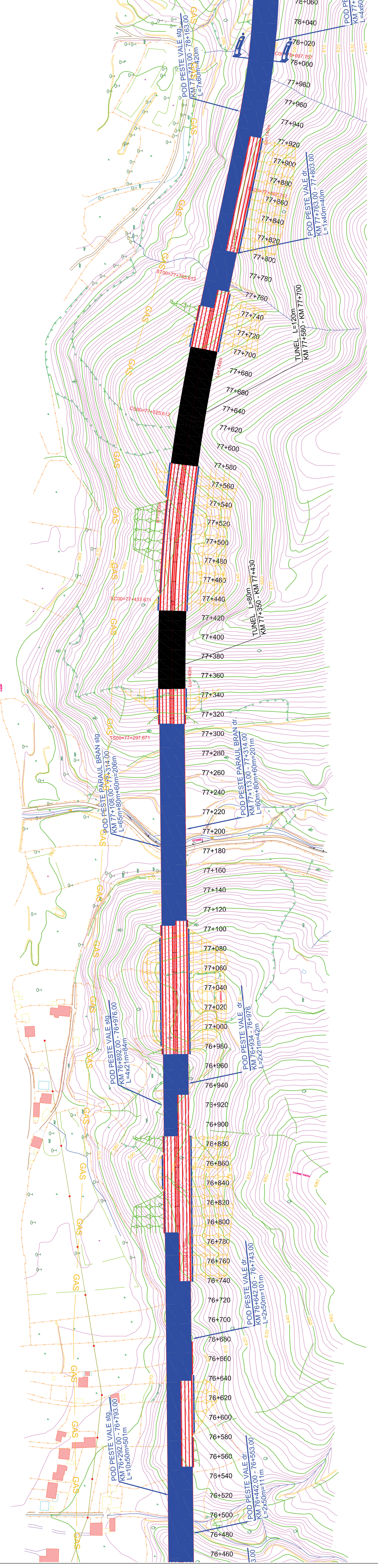

LEGENDA

- GAS — RETEA GAZE INALTA PRESIUNE EXISTENTA
- GAS — RETEA GAZE INALTA PRESIUNE PROIECTATA
- Crs — CAMIN ROBINET SECTIONARE

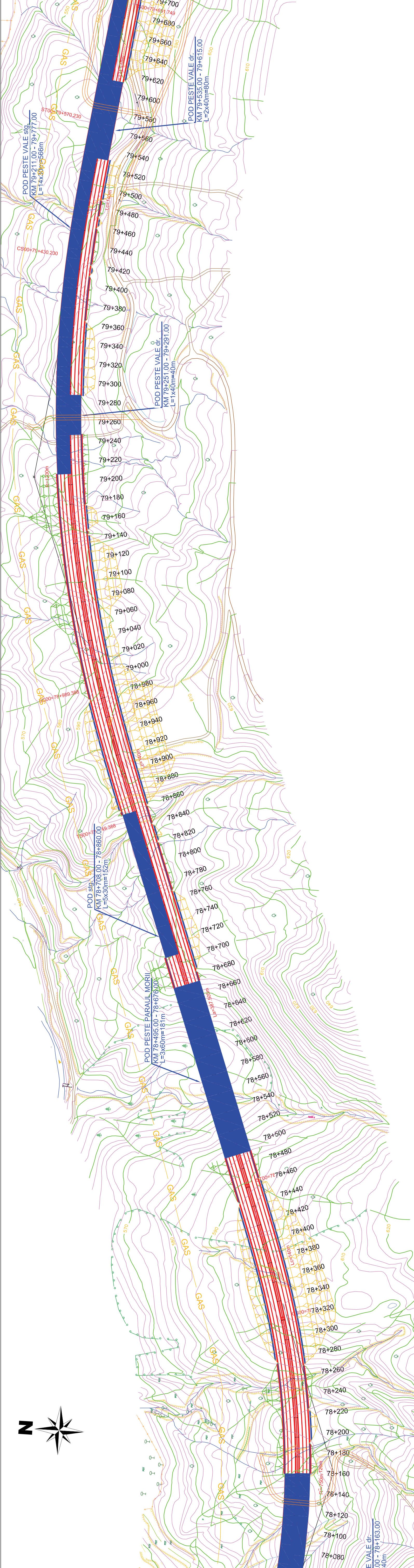

LEGENDA

	GAS	RETEA GAZE INALTA PRESIUNE EXISTENTA
	GAS	RETEA GAZE INALTA PRESIUNE PROIECTATA
	C/S	CAMIN ROBINET SECTIONARE

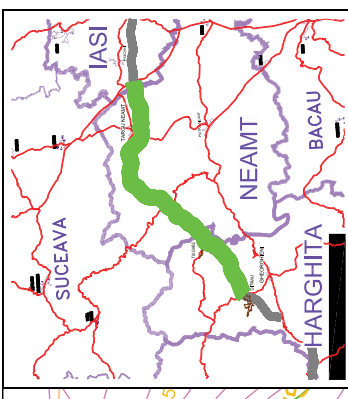

COMPANIA NATIONALA DE AUTOSTRAZI
SI DRUMURI NATIONALE DIN ROMANIA

PROIECTANT
IPTANA S.A.

PROIECTANT DE SPECIALITATE
SISTEME DE COMUNICATII
S.C. PROTELCO S.A.
CAMPINA

INVESTITIA
AUTOSTRADA
DITRAU - TARGU NEAMT
Km 0+000 - Km 118+100

CONTRACT Nr. 92 / 58623 / 4275

FAZA DE PROIECTARE
Studiu de Fezabilitate
Sisteme de comunicatii
si infrastructura aferenta

Proiectat	Desenat
ing. Dancu Ghe.	ing. M. Schiopu
Verificat	Sef Proiect
ing. C-tin Tudor	ing. V. OSMAN

LUCRARI DE DRUMURI
Scara: 1:2.000
Data: DECEMBRIE 2010

Plan de situatie
Rețele transport gaze naturale
MIHOC OIL

Rev. 0
Cod: IPT-SF-G-PS-06

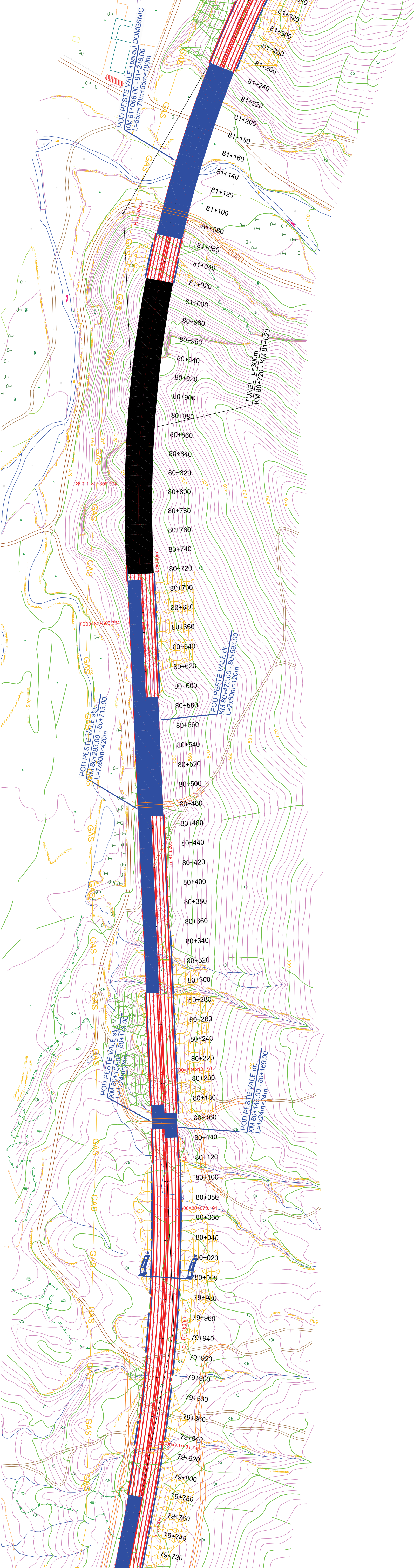

LEGENDA

- GAS — RETEA GAZE INALTA PRESIUNE EXISTENTA
- GAS — RETEA GAZE INALTA PRESIUNE PROIECTATA
- CrS — CAMIN ROBINET SECTIONARE

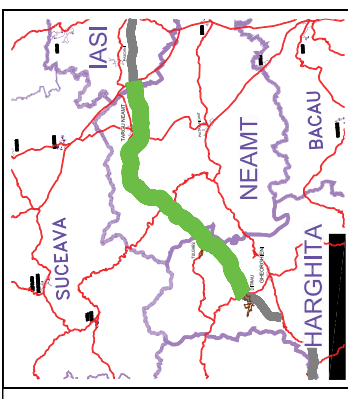

BENEFICIAR

COMPANIA NATIONALA DE AUTOSTRAZI
SI DRUMURI NATIONALE DIN ROMANIA

PROIECTANT

IPTANA S.A.

**PROIECTANT DE SPECIALITATE
SISTEME DE COMUNICATII**

S.C. PROTELCO S.A.
CAMPINA

INVESTITIA

AUTOSTRADA
DITRAU - TARGU NEAMT
Km 0+000 - Km 118+100

CONTRACT Nr: 92 / 58623 / 4275

FAZA DE PROIECTARE
Studiu de Fezabilitate
Sisteme de comunicatii
si infrastructura aferenta

Proiectat Ing. Danciu Ghe.	Desenat Ing. M. Schiopu
Verificat Ing. C-tin Tudor	Ser Proiect Ing. V. OSMAN

LUCRARI DE DRUMURI

Scara: 1:2.000
Data: DECEMBRIE 2010

Plan de situatie
Rețele transport gaze naturale
MIHOC OIL

Cod: IPT-SF-GP-S-07 Rev. 0

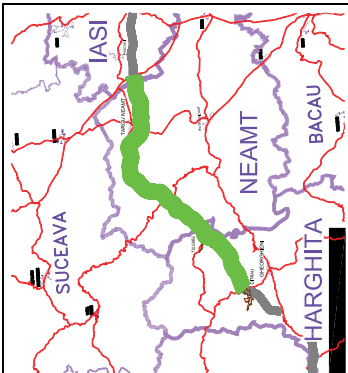

BENEFICIAR

COMPANIA NATIONALA DE AUTOSTRAZI
SI DRUMURI NATIONALE DIN ROMANIA

PROIECTANT



PROIECTANT DE SPECIALITATE
SISTEME DE COMUNICATII

S.C. PROTELCO S.A.
CAMPINA

INVESTITIA

AUTOSTRADA
DITRAU - TARGU NEAMT
Km 0+000 - Km 118+100

CONTRACT Nr. 92 / 58623 / 4275

FAZA DE PROIECTARE

Studiu de Fezabilitate
Sisteme de comunicatii
si infrastructura aferenta

Proiectat
Ing. Dancu Ghe.

Desenat
Ing. M. Schiopu

Verificat
Ing. C-tin Tudor

Ser Proiect
Ing. V. OSMAN

LUCRARI DE DRUMURI

Scara: 1:2.000

Data: DECEMBRIE 2010

Plan de situatie
Rețele transport gaze naturale
MIHOC OIL

Cont: IPT-SF-GP-FS-08 Rev. 0

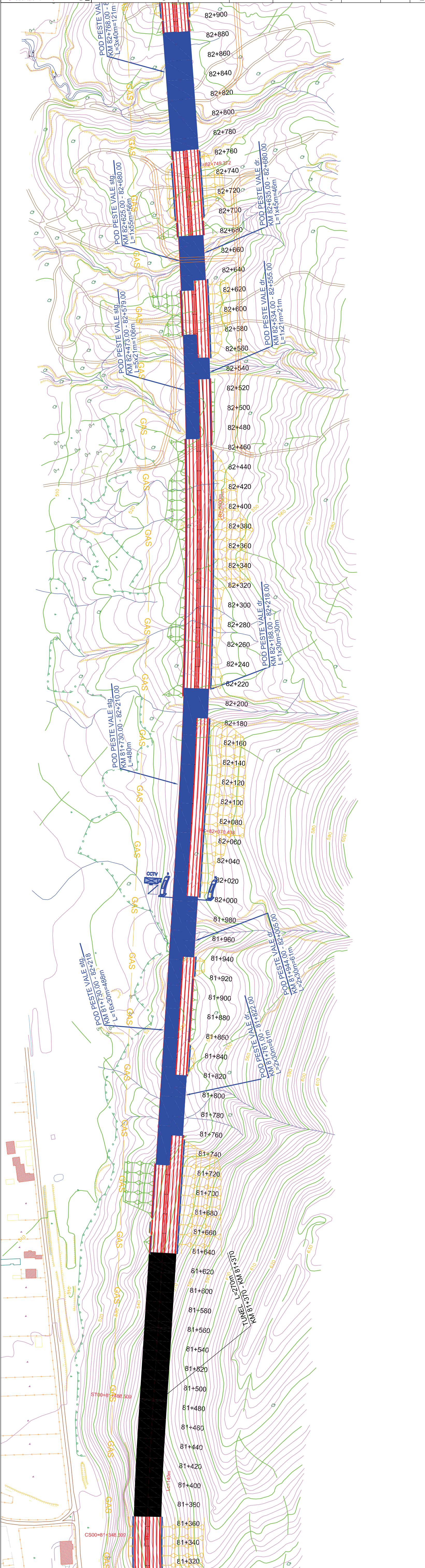

LEGENDA

- GAS
- GAS
- C/s
- RETEA GAZE INALTA PRESIUNE EXISTENTA
- RETEA GAZE INALTA PRESIUNE PROIECTATA
- CAMIN ROBINET SECTIONARE

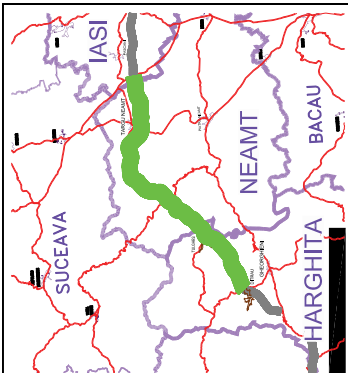

BENEFICIAR



COMPANIA NATIONALA DE AUTOSTRAZI
SI DRUMURI NATIONALE DIN ROMANIA

PROIECTANT

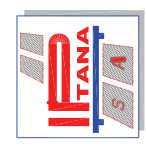

IPTANA S.A.

PROIECTANT DE SPECIALITATE
SISTEME DE COMUNICATII

S.C. PROTELCO S.A.
CAMPINA

INVESTITIA

AUTOSTRADA
DITRAU -TARGU NEAMT
Km 0+000 - Km 118+100

CONTRACT Nr. 92 / 58623 / 4275

FAZA DE PROIECTARE
Studiu de Fezabilitate
Sisteme de comunicatii
si infrastructura aferenta

Desenat
ing. M. Schiopu

Proiectat
ing. Dancu Ghe.

Verificat
ing. C-tin Tudor

Ser Proiect
ing. V. OSMAN

LUCRARI DE DRUMURI

Scara: 1:2.000

Data: DECEMBRIE 2010

Plan de situatie
Rețele transport gaze naturale
MIHOC OIL

Cod: IPT-SF-GP-S-09 Rev. 0

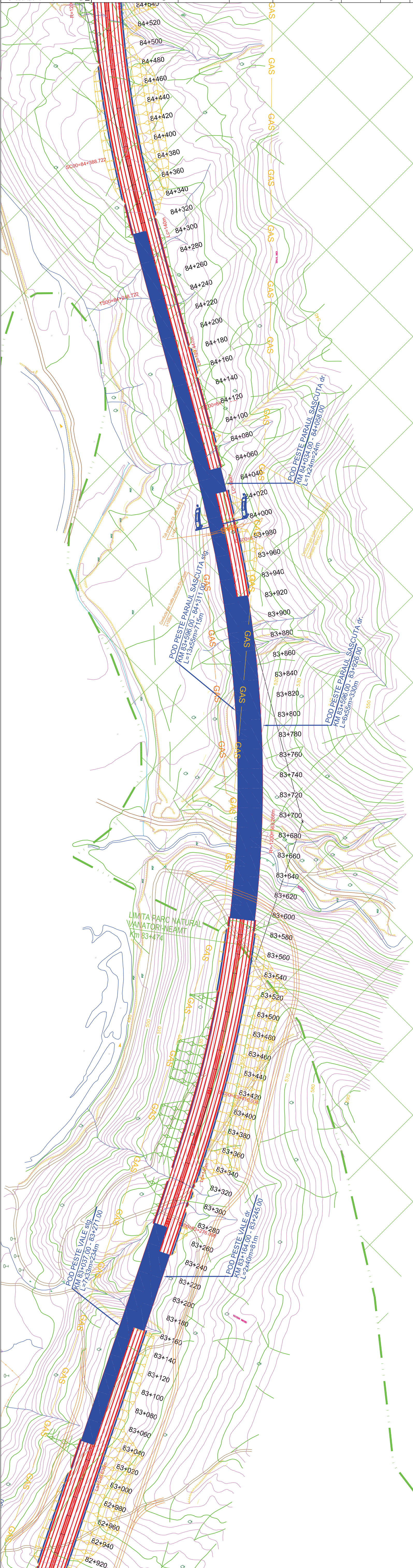

LEGENDA

- GAS — RETEA GAZE INALTA PRESIUNE EXISTENTA
- GAS — RETEA GAZE INALTA PRESIUNE PROIECTATA
- Crs — CAMIN ROBINET SECTIONARE

LIMITA PARC NATURAL
VANATOR-NEAMT
Km 83+474

POD PESTE VALE sig
KM 83+037.00 - 83+271.00
L=234m

POD PESTE VALE dr
KM 83+164.00 - 83+245.00
L=81m

POD PESTE PARAUUL SASCUTA sig
KM 83+596.00 - 84+311.00
L=715m

POD PESTE PARAUUL SASCUTA dr
KM 84+034.00 - 84+098.00
L=64m

POD PESTE PARAUUL SASCUTA dr
KM 83+596.00 - 83+926.00
L=330m

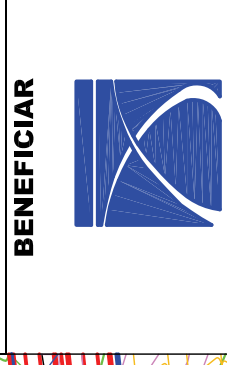
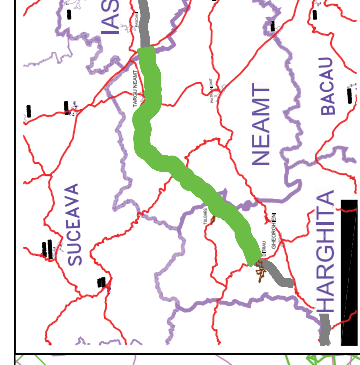

COMPANIA NATIONALA DE AUTOSTRAZI
SI DRUMURI NATIONALE DIN ROMANIA

PROIECTANT

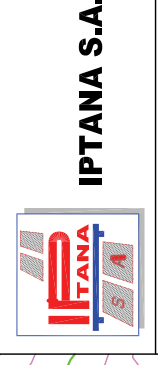

PROIECT DE SPECIALITATE
SISTEME DE COMUNICATII

INVESTITIA

AUTOSTRADA
DITRAU - TARGU NEAMT
Km 0+000 - Km 118+100

CONTRACT Nr. 92 / 58623 / 4275

FAZA DE PROIECTARE
Studiu de Fezabilitate
Sisteme de comunicatii
si infrastructura aferenta

Proiectat Ing. Danciu Ghe.	Desenat Ing. M. Schiopu
Verificat Ing. C-tin Tudor	Ser Proiect Ing. V. OSMAN

LUCRARI DE DRUMURI

Scara: 1:2.000

Data: DECEMBRIE 2010

Plan de situatie
Rețele transport gaze naturale
MIHOC OIL

Rev. 0

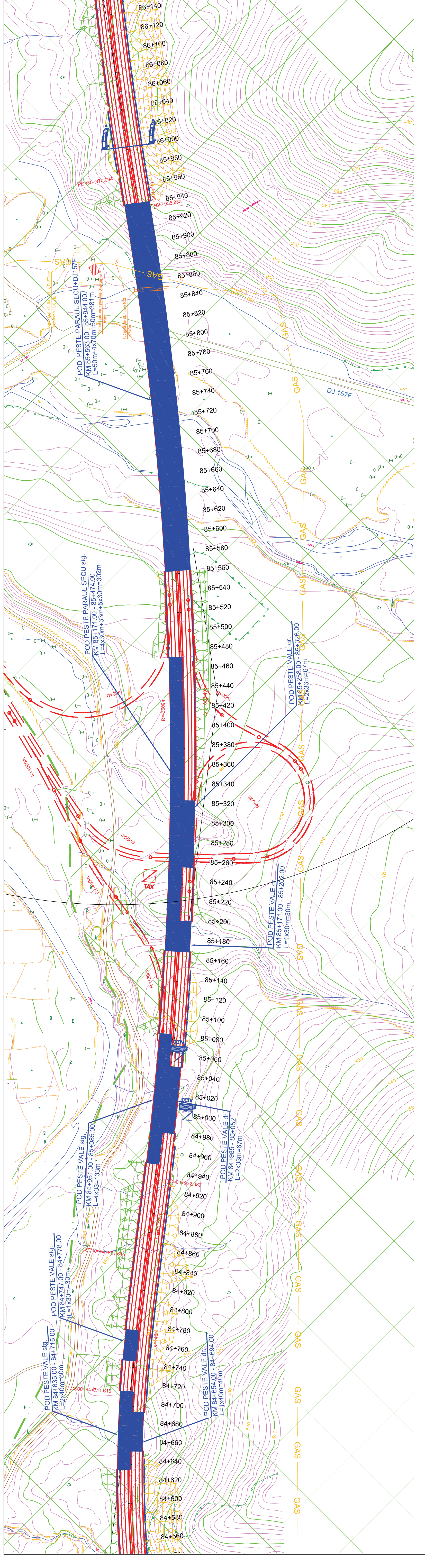

LEGENDA

- GAS — RETEA GAZE INALTA PRESIUNE EXISTENTA
- GAS — RETEA GAZE INALTA PRESIUNE PROIECTATA
- C/s — CAMIN ROBINET SECTIONARE

Code: IPT-SF-GPS-10