

**BENEFICIAR**

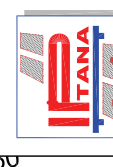

COMPANIA NATIONALA DE AUTOSTRAZI  
SI DRUMURI NATIONALE DIN ROMANIA

**PROIECTANT**



**IPTANA S.A.**

**PROIECTANT DE SPECIALITATE**  
Rețele Anif



**S.C. PROTELCO S.A.**  
CAMPINA

**INVESTITIA**

AUTOSTRADA  
DITRAU - TARGU NEAMT  
Km 0+000 - Km 118+100

CONTRACT Nr. 92 / 58623 / 4275

**FAZA DE PROIECTARE**  
Studiu de Fezabilitate  
Rețele Anif  
si infrastructura aferenta

Proiectat: Ing. Anca Ionescu  
Desenat: Ing. M. Schiopu

Verificat: Ing. C-tin Patrascu  
Sef Proiect: Ing. V. OSMAN

**LUCRARI DE DRUMURI**

Scara: 1:2.000

Data: DECEMBRIE 2010

Plan de situatie  
Rețele Anif

Rev. 0  
Cod: IPT-SF-AIF-PS-01

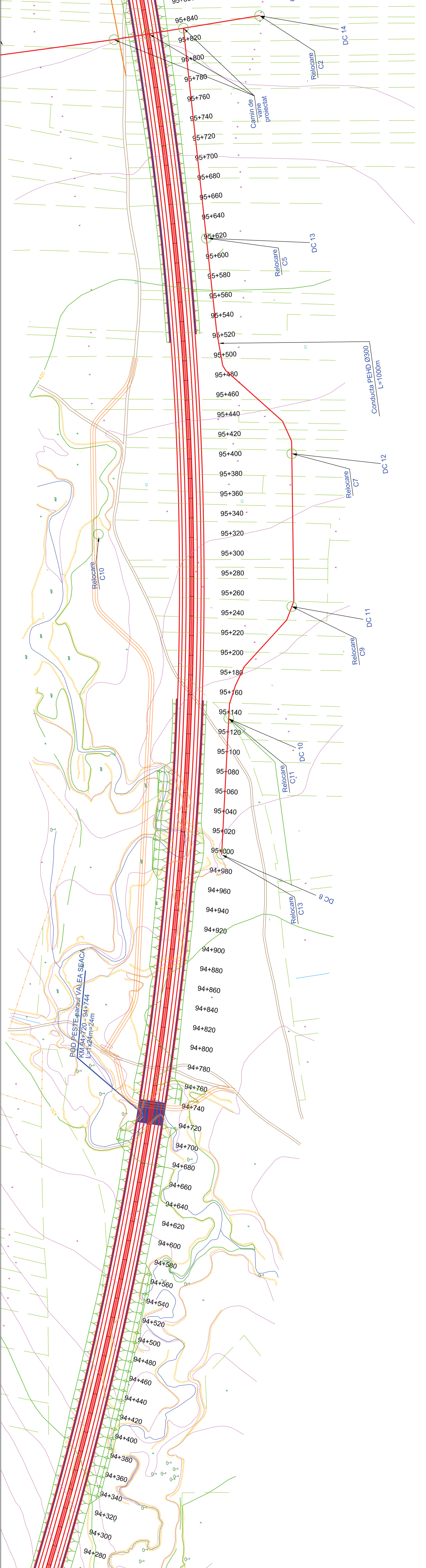

**LEGENDA**

|    |                 |
|----|-----------------|
| CC | CAMIN COLECTARE |
| CD | CAMIN DESECARE  |

POD PESTE PARAU VALEA SEACA  
KM 94+720 - 94+744  
L=24m

Conducta PEHD Ø300  
L=1000m

Camin de  
Vane  
protecat







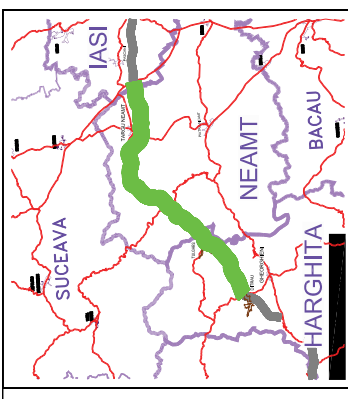

**BENEFICIAR**



COMPANIA NATIONALA DE AUTOSTRAZI  
SI DRUMURI NATIONALE DIN ROMANIA

**PROIECTANT**

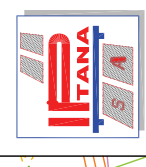

**IPTANA S.A.**

PROIECTANT DE SPECIALITATE  
Rețele Anif



**S.C. PROTELCO S.A.**  
CAMPINA

**INVESTITIA**

AUTOSTRADA  
DITRAU-TARGU NEAMT  
Km 0+000 - Km 118+100

CONTRACT Nr. 92 / 58623 / 4275

**FAZA DE PROIECTARE**  
Studiu de Fezabilitate  
Rețele Anif  
si infrastructura aferenta

Proiectat: Ing. Anca Ionescu  
Desenat: Ing. M. Schiopu

Verificat: Ing. C-tin Patrascu  
Sef Proiect: Ing. V. OSMAN

**LUCRARI DE DRUMURI**

Scara: 1:2.000

Data: DECEMBRIE 2010

Plan de situatie  
Rețele Anif

Rev. 0  
Cod: IPTSF-ANF-PS-03

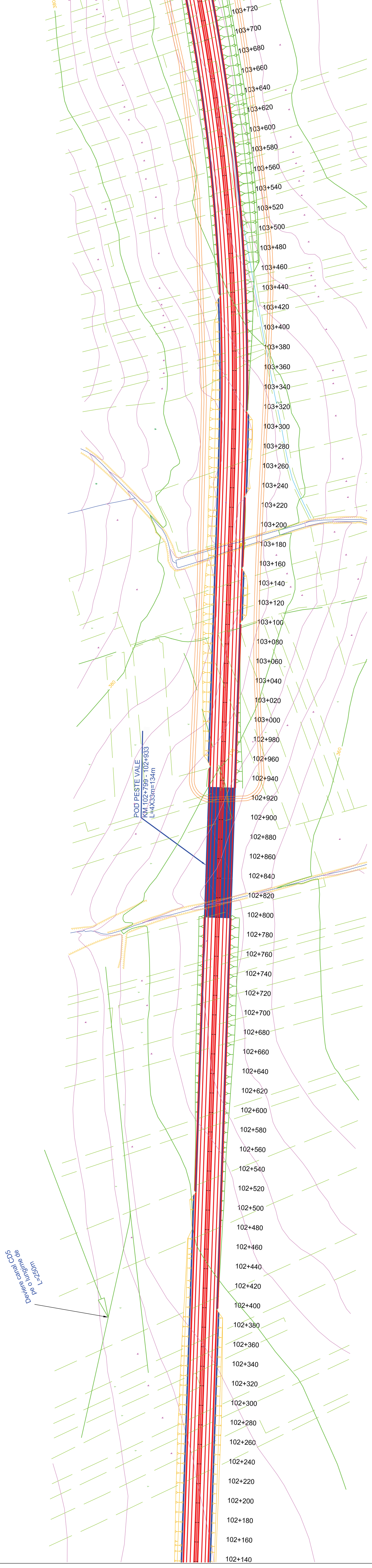

**LEGENDA**

|    |                 |
|----|-----------------|
| CC | CAMIN COLECTARE |
| CD | CAMIN DESECARE  |

Deletare canal CD5  
pe o unghie de  
L=250m

POD PESTE VALE  
KM. 102+799 - 102+933  
L=4X33m=134m