

**BENEFICIAR**

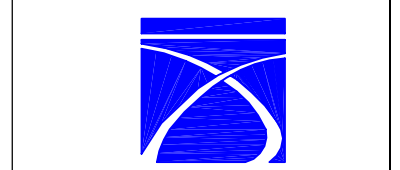

COMPANIA NATIONALA DE AUTOSTRAZI  
SI DRUMURI NATIONALE DIN ROMANIA

**PROIECTANT**



**PROIECTANT DE SPECIALITATE**  
Coordonator retele

**S.C. PROTELCO S.A.**  
CAMPINA

**INVESTITIA**

AUTOSTRADA  
DITRAU - TARGU NEAMT  
Km 0+000 - Km 118+100

CONTRACT Nr: 92 / 58623 / 4275

**FAZA DE PROIECTARE**  
Studiu de Fezabilitate  
Coordonator retele  
si infrastructura aferenta

Proiectat ing. I. Serban	Desenat ing. M. Schiopu
Verificat ing. C-tin Patrasca	Sef Proiect ing. V. OSMAN

Scara: 1:2.000

Data: DECEMBRIE 2010

Plan de situatie  
Coordonator retele



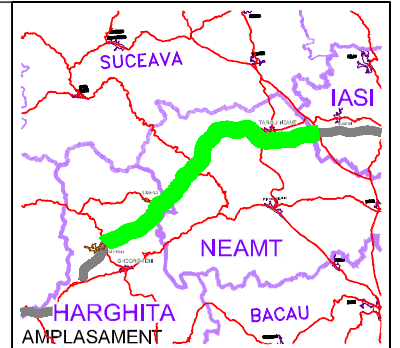
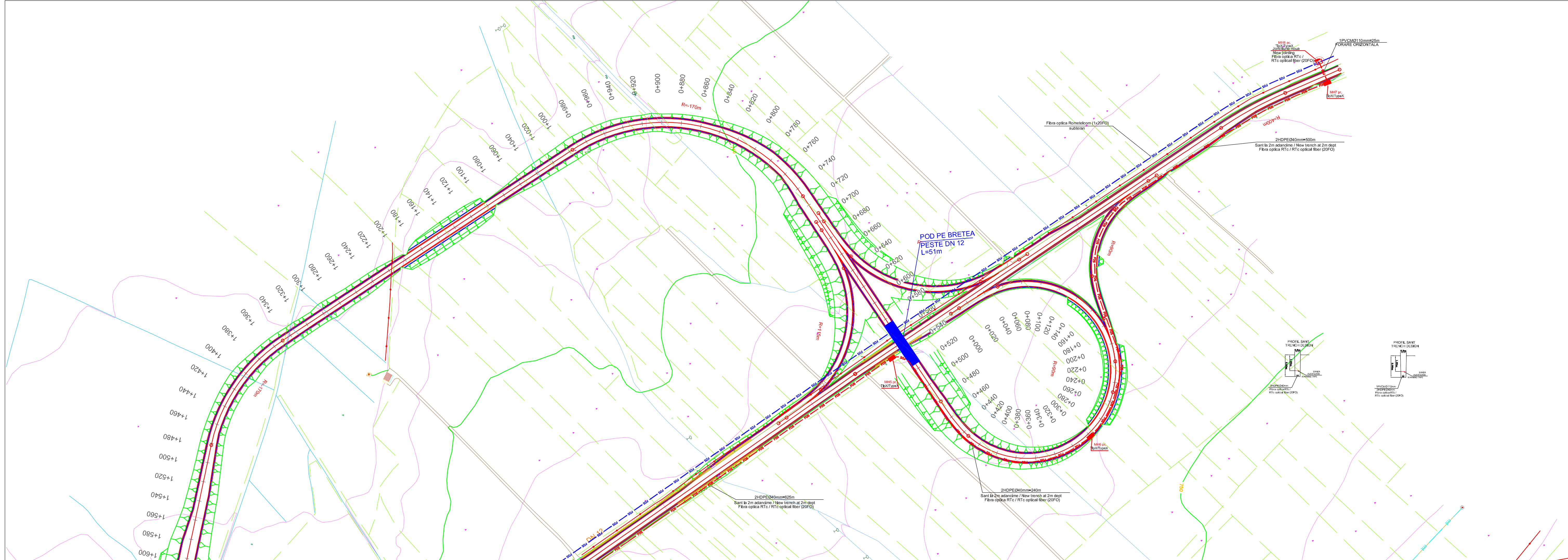

**BENEFICIAR**



COMPANIA NATIONALA DE AUTOSTRAZI  
SI DRUMURI NATIONALE DIN ROMANIA

**PROIECTANT**



**IPTANA S.A.**

**PROIECTANT DE SPECIALITATE**  
Coordonator retele

**S.C. PROTELCO S.A.**  
CAMPINA

**INVESTITIA**

AUTOSTRADA  
DITRAU -TARGU NEAMT  
Km 0+000 - Km 118+100

CONTRACT Nr: 92 / 58623 / 4275

**FAZA DE PROIECTARE**  
Studiu de Fezabilitate  
Coordonator retele  
si infrastructura aferenta

Proiectat ing. I. Serban	Desenat ing. M. Schiopu
Verificat ing. C-tin Patrasca	Sef Proiect ing. V. OSMAN

Scara: 1:2.000

Data: DECEMBRIE 2010

Plan de situatie  
Coordonator retele

Cod: IPT-SF-CR-PS-01A Rev. 0



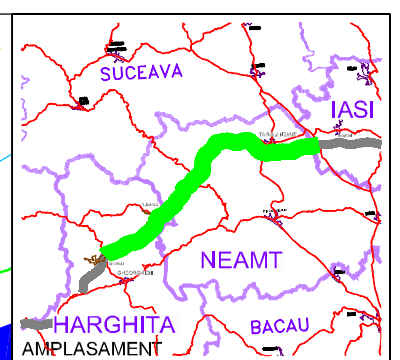
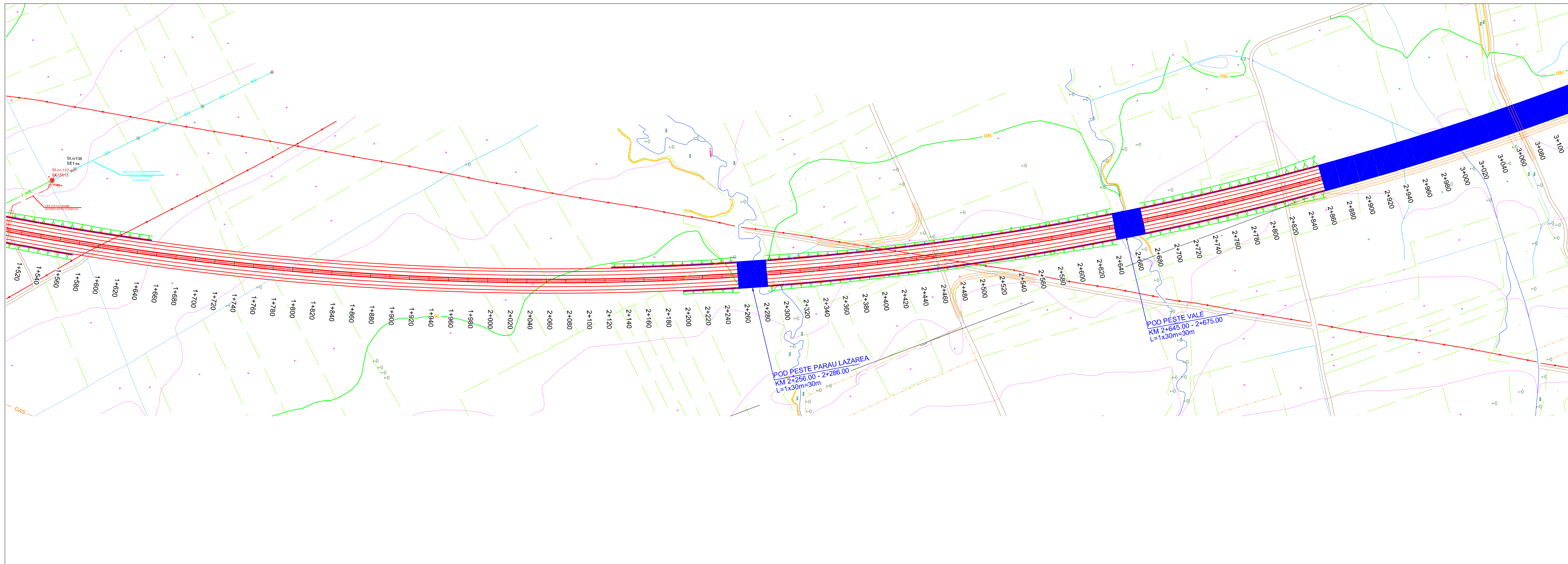

**BENEFICIAR**

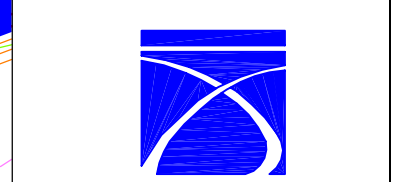

COMPANIA NATIONALA DE AUTOSTRAZI  
SI DRUMURI NATIONALE DIN ROMANIA

**PROIECTANT**



**IPTANA S.A.**

**PROIECTANT DE SPECIALITATE**  
Coordonator retele



**S.C. PROTELCO S.A.**  
CAMPINA

**INVESTITIA**

AUTOSTRADA  
DITRAU - TARGU NEAMT  
Km 0+000 - Km 118+100

CONTRACT Nr: 92 / 58623 / 4275

**FAZA DE PROIECTARE**

Studiu de Fezabilitate  
Coordonator retele  
si infrastructura aferenta

Proiectat ing. I. Serban	Desenat ing. M. Schiopu
-----------------------------	----------------------------

Verificat ing. C-tin Patrasca	Sef Proiect ing. V. OSMAN
----------------------------------	------------------------------

Scara: 1:2.000

Data: DECEMBRIE 2010

Plan de situatie  
Coordonator retele

Cod: IPT-SF-CR-PS-02 Rev. 0



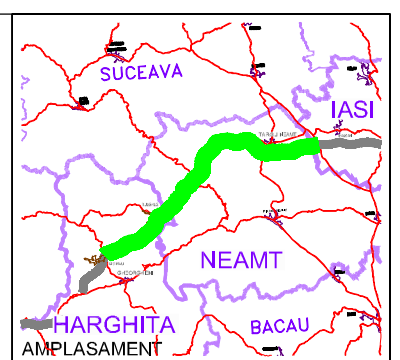

**BENEFICIAR**



COMPANIA NATIONALA DE AUTOSTRAZI  
SI DRUMURI NATIONALE DIN ROMANIA

**PROIECTANT**



**IPTANA S.A.**

**PROIECTANT DE SPECIALITATE**  
Coordonator retele



**INVESTITIA**

AUTOSTRADA  
DITRAU -TARGU NEAMT  
Km 0+000 - Km 118+100

CONTRACT Nr: 92 / 58623 / 4275

**FAZA DE PROIECTARE**  
Studiu de Fezabilitate  
Coordonator retele  
si infrastructura aferenta

Proiectat ing. I. Serban <i>I. Serban</i>	Desenat ing. M. Schiopu <i>M. Schiopu</i>
Verificat ing. C-tin Patrasca <i>C-tin Patrasca</i>	Sef Proiect Ing. V. OSMAN <i>V. OSMAN</i>

Scara: 1:2.000

Data: DECEMBRIE 2010

Plan de situatie  
Coordonator retele



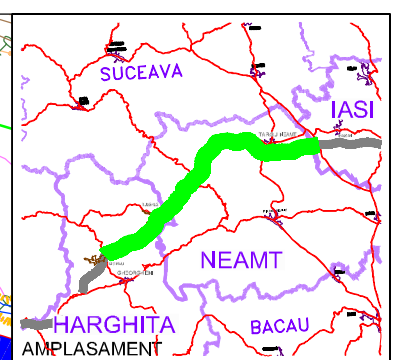
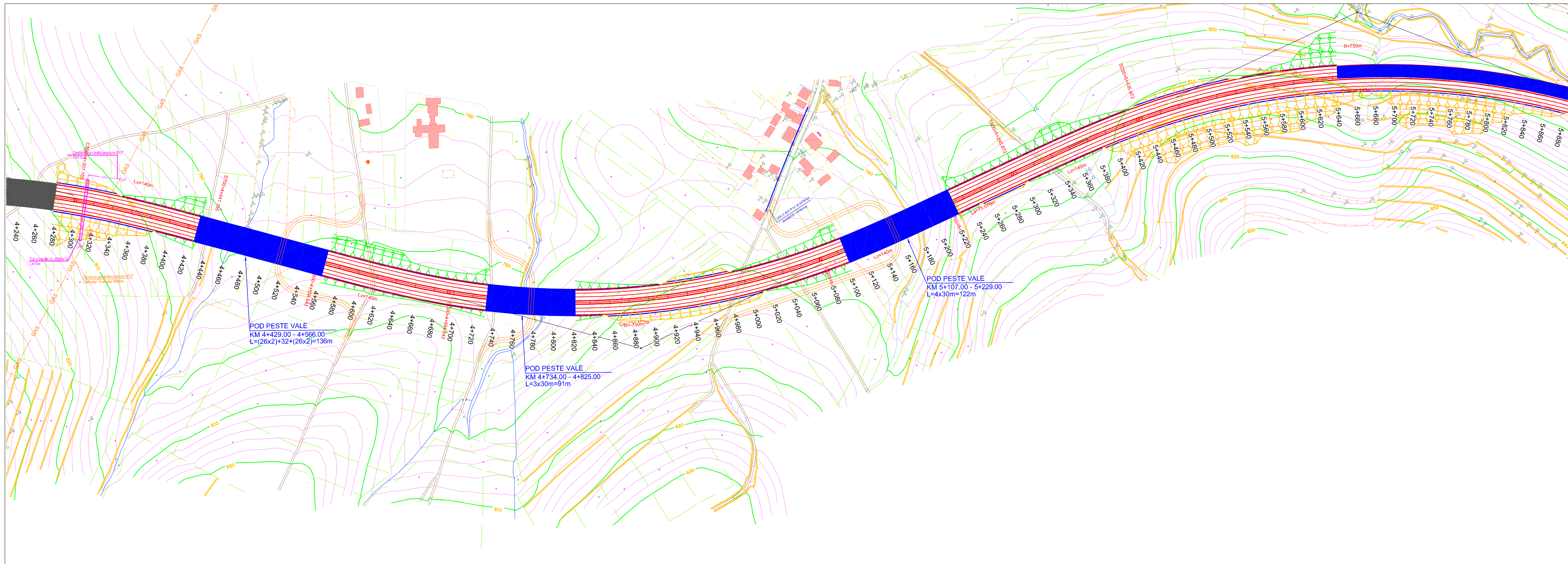

**BENEFICIAR**



COMPANIA NATIONALA DE AUTOSTRAZI  
SI DRUMURI NATIONALE DIN ROMANIA

**PROIECTANT**



**PROIECTANT DE SPECIALITATE**  
Coordonator retele

**S.C. PROTELCO S.A.**  
CAMPINA

**INVESTITIA**

AUTOSTRADA  
DITRAU - TARGU NEAMT  
Km 0+000 - Km 118+100

CONTRACT Nr: 92 / 58623 / 4275

**FAZA DE PROIECTARE**  
Studiu de Fezabilitate  
Coordonator retele  
si infrastructura aferenta

Proiectat ing. I. Serban	Desenat ing. M. Schiopu
Verificat ing. C-tin Patrasca	Sef Proiect Ing. V. OSMAN

Scara: 1:2.000

Data: DECEMBRIE 2010

Plan de situatie  
Coordonator retele



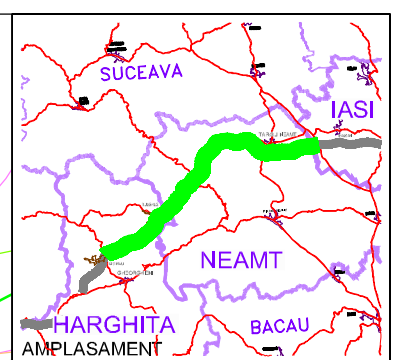
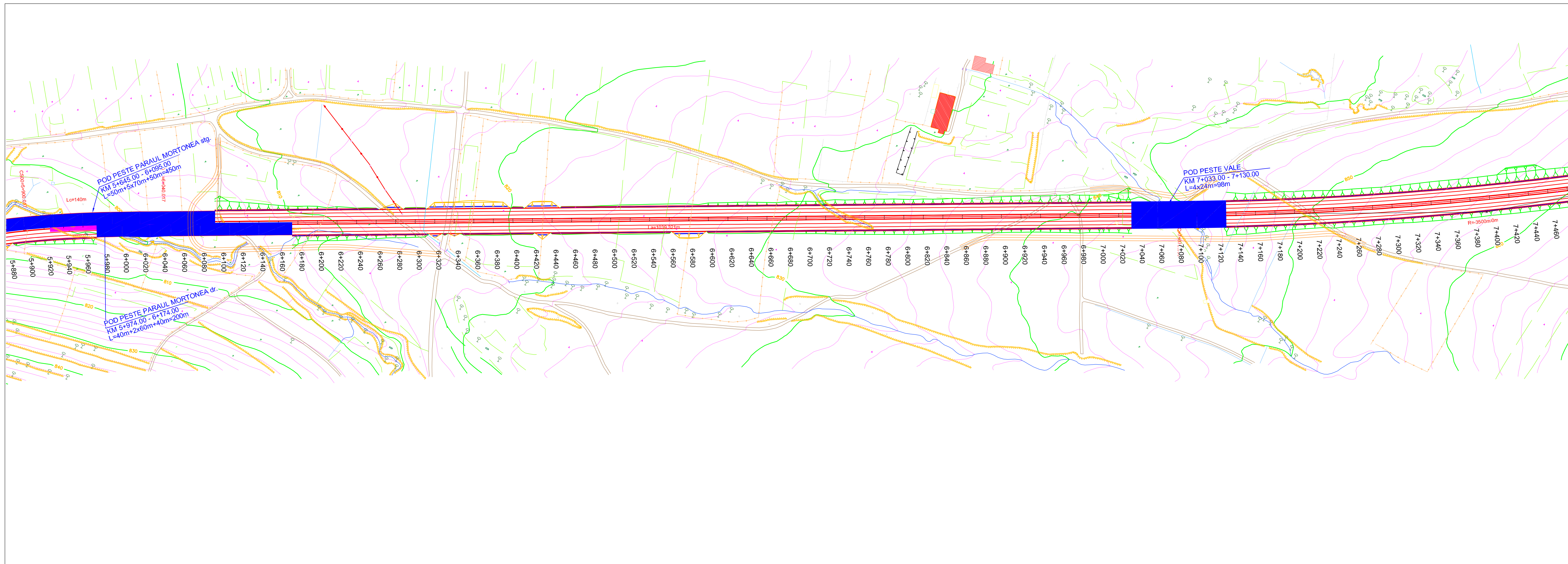

**BENEFICIAR**

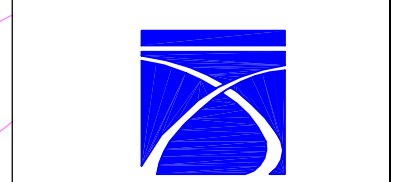

COMPANIA NATIONALA DE AUTOSTRAZI  
SI DRUMURI NATIONALE DIN ROMANIA

**PROIECTANT**



**PROIECTANT DE SPECIALITATE**  
Coordonator retele  
**S.C. PROTELCO S.A.**  
CAMPINA

**INVESTITIA**

AUTOSTRADA  
DITRAU -TARGU NEAMT  
Km 0+000 - Km 118+100

CONTRACT Nr: 92 / 58623 / 4275

**FAZA DE PROIECTARE**  
Studiu de Fezabilitate  
Coordonator retele  
si infrastructura aferenta

Proiectat ing. I. Serban	Desenat ing. M. Schiopu
-----------------------------	----------------------------

Verificat ing. C-tin Patrasca	Sef Proiect ing. V. OSMAN
----------------------------------	------------------------------

Scara: 1:2.000

Data: DECEMBRIE 2010

Plan de situatie  
Coordonator retele



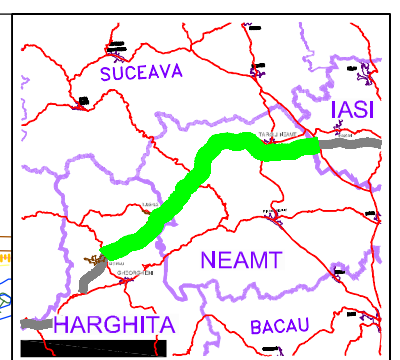
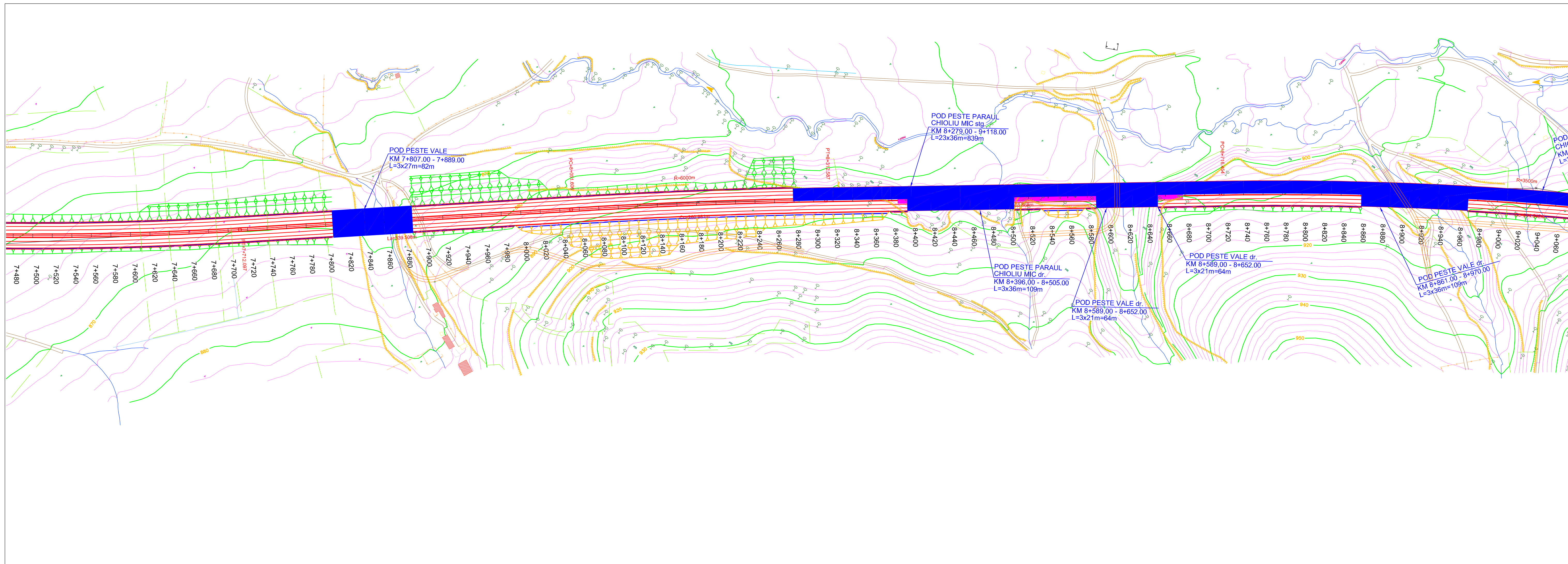

**BENEFICIAR**  
  
 COMPANIA NATIONALA DE AUTOSTRAZI  
 SI DRUMURI NATIONALE DIN ROMANIA



**PROIECTANT**  
  
**IPTANA S.A.**

**PROIECTANT DE SPECIALITATE**  
 Coordonator retele  
  
**S.C. PROTELCO S.A.**  
**CAMPINA**

**INVESTITIA**  
 AUTOSTRADA  
 DITRAU - TARGU NEAMT  
 Km 0+000 - Km 118+100

CONTRACT Nr: 92 / 58623 / 4275

**FAZA DE PROIECTARE**  
 Studiu de Fezabilitate  
 Coordonator retele  
 si infrastructura aferenta

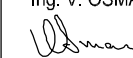
Proiectat ing. I. Serban 	Desenat ing. M. Schiopu 
Verificat ing. C-tin Patrasca 	Sef Proiect Ing. V. OSMAN 

Scara: 1:2.000

Data: DECEMBRIE 2010

Plan de situatie  
 Coordonator retele



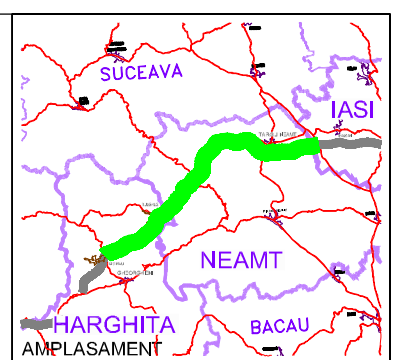
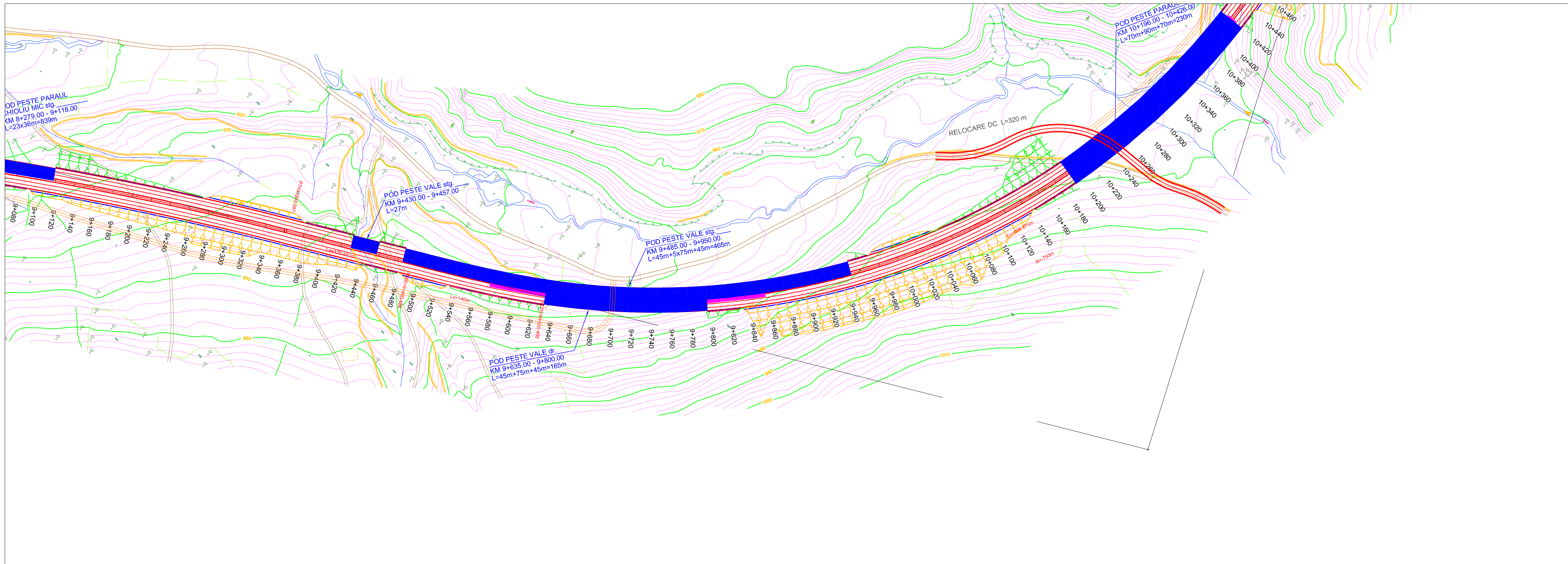

**BENEFICIAR**

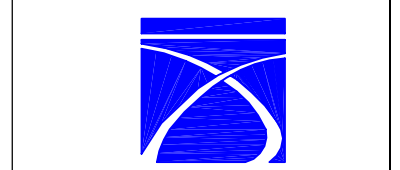

COMPANIA NATIONALA DE AUTOSTRAZI SI DRUMURI NATIONALE DIN ROMANIA

**PROIECTANT**



PROIECTANT DE SPECIALITATE  
Coordonator retele  
**S.C. PROTELCO S.A.**  
CAMPINA

**INVESTITIA**

AUTOSTRADA  
DITRAU -TARGU NEAMT  
Km 0+000 - Km 118+100

CONTRACT Nr: 92 / 58623 / 4275

**FAZA DE PROIECTARE**  
Studiu de Fezabilitate  
Coordonator retele  
si infrastructura aferenta

Proiectat ing. I. Serban	Desenat ing. M. Schiopu
Verificat ing. C-tin Patrasca	Sef Proiect Ing. V. OSMAN

Scara: 1:2.000

Data: DECEMBRIE 2010

Plan de situatie  
Coordonator retele



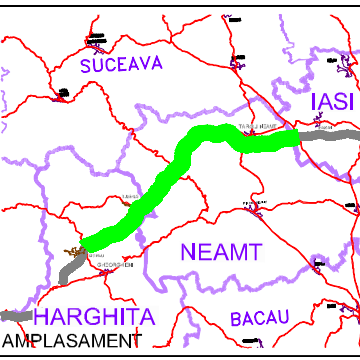
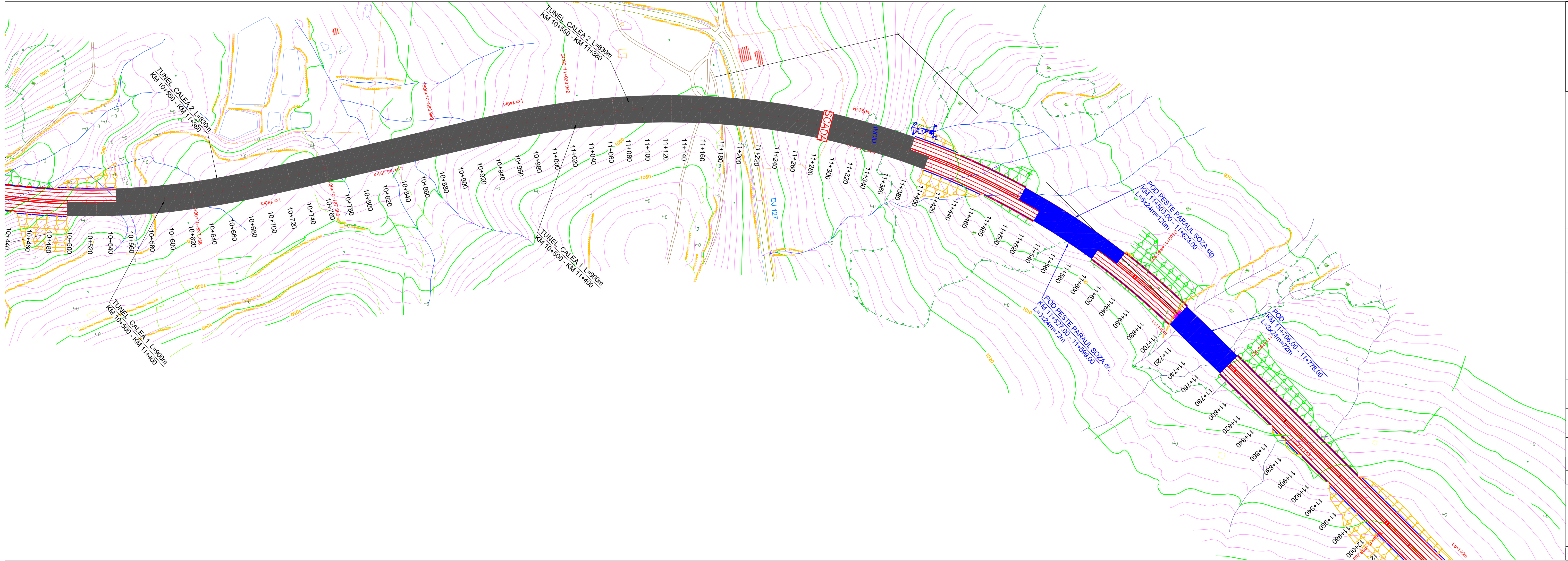

**BENEFICIAR**



COMPANIA NATIONALA DE AUTOSTRAZI SI DRUMURI NATIONALE DIN ROMANIA

**PROIECTANT**



PROIECTANT DE SPECIALITATE  
Coordonator retele

**S.C. PROTELCO S.A. CAMPINA**

**INVESTITIA**

AUTOSTRADA  
DITRAU -TARGU NEAMT  
Km 0+000 - Km 118+100

CONTRACT Nr: 92 / 58623 / 4275

**FAZA DE PROIECTARE**  
Studiu de Fezabilitate  
Coordonator retele  
si infrastructura aferenta

Proiectat ing. I. Serban	Desenat ing. M. Schiopu
Verificat ing. C-tin Patrasca	Sef Proiect ing. V. OSMAN

Scara: 1:2.000

Data: DECEMBRIE 2010

Plan de situatie  
Coordonator retele



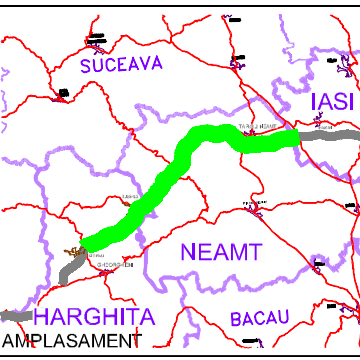
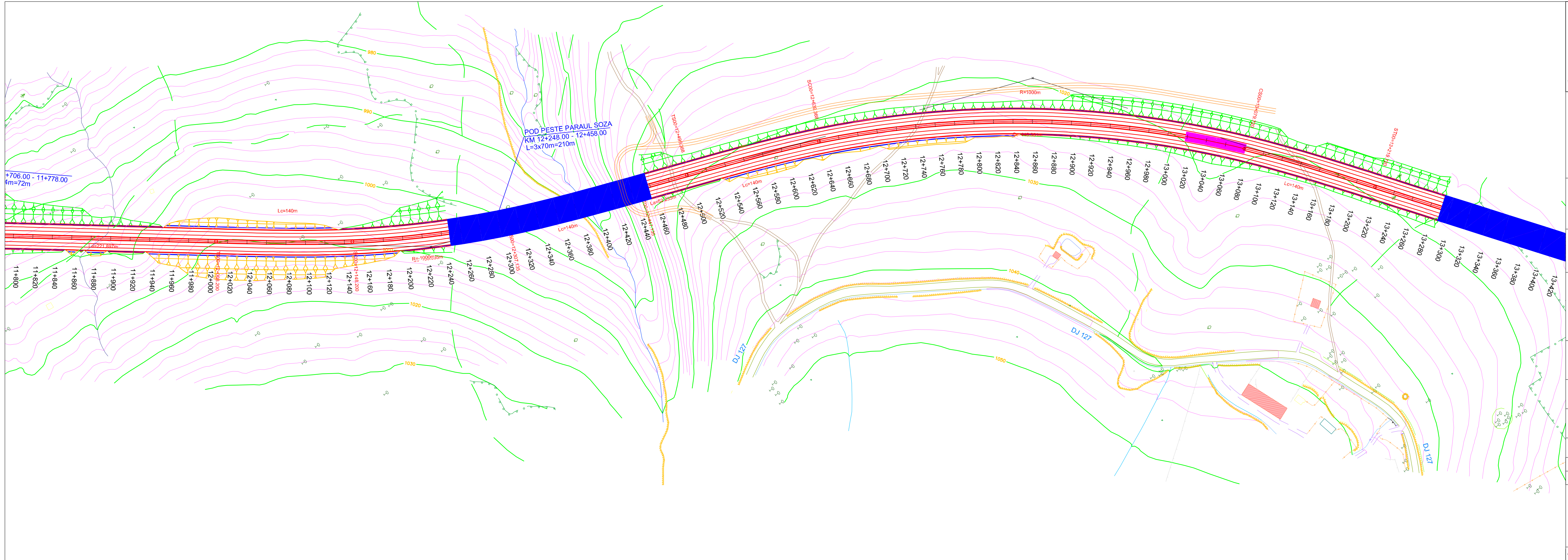

**BENEFICIAR**



COMPANIA NATIONALA DE AUTOSTRAZI  
SI DRUMURI NATIONALE DIN ROMANIA

**PROIECTANT**



**PROIECTANT DE SPECIALITATE**  
Coordonator retele



**INVESTITIA**

AUTOSTRADA  
DITRAU -TARGU NEAMT  
Km 0+000 - Km 118+100

CONTRACT Nr: 92 / 58623 / 4275

**FAZA DE PROIECTARE**  
Studiu de Fezabilitate  
Coordonator retele  
si infrastructura aferenta

Proiectat ing. I. Serban	Desenat ing. M. Schiopu
Verificat ing. C-tin Patrasca	Sef Proiect ing. V. OSMAN

Scara: 1:2.000

Data: DECEMBRIE 2010

Plan de situatie  
Coordonator retele



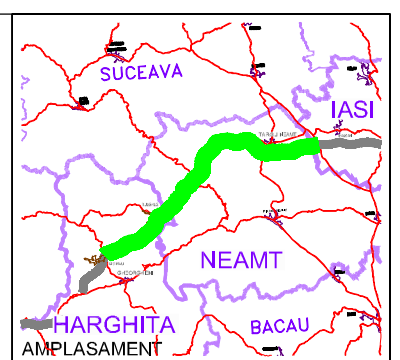
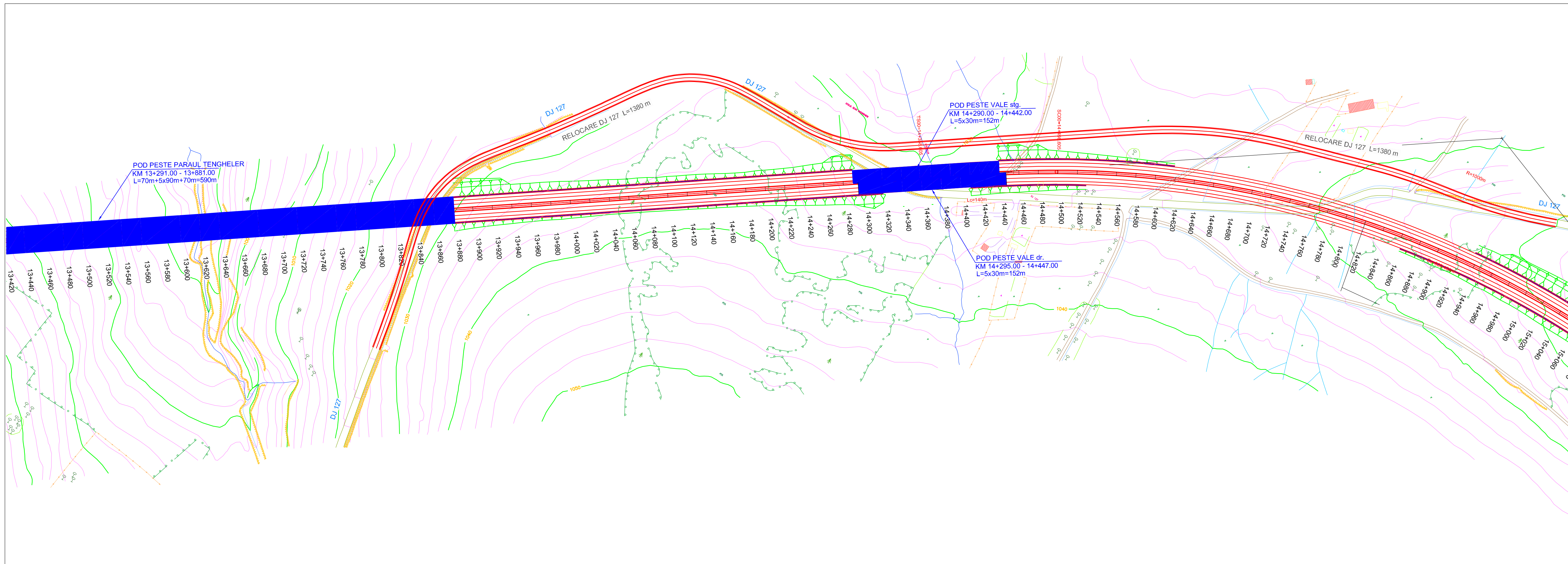

**BENEFICIAR**



COMPANIA NATIONALA DE AUTOSTRAZI  
SI DRUMURI NATIONALE DIN ROMANIA

**PROIECTANT**



**IPTANA S.A.**

**PROIECTANT DE SPECIALITATE**  
Coordonator retele



**S.C. PROTELCO S.A.**  
CAMPINA

**INVESTITIA**

AUTOSTRADA  
DITRAU -TARGU NEAMT  
Km 0+000 - Km 118+100

CONTRACT Nr: 92 / 58623 / 4275

**FAZA DE PROIECTARE**  
Studiu de Fezabilitate  
Coordonator retele  
si infrastructura aferenta

Proiectat ing. I. Serban	Desenat ing. M. Schiopu
Verificat ing. C-tin Patrasca	Sef Proiect Ing. V. OSMAN

Scara: 1:2.000  
Data: DECEMBRIE 2010

Plan de situatie  
Coordonator retele

Cod: IPT-SF-CR-PS-10 Rev. 0



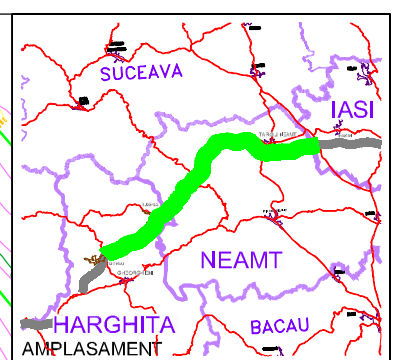
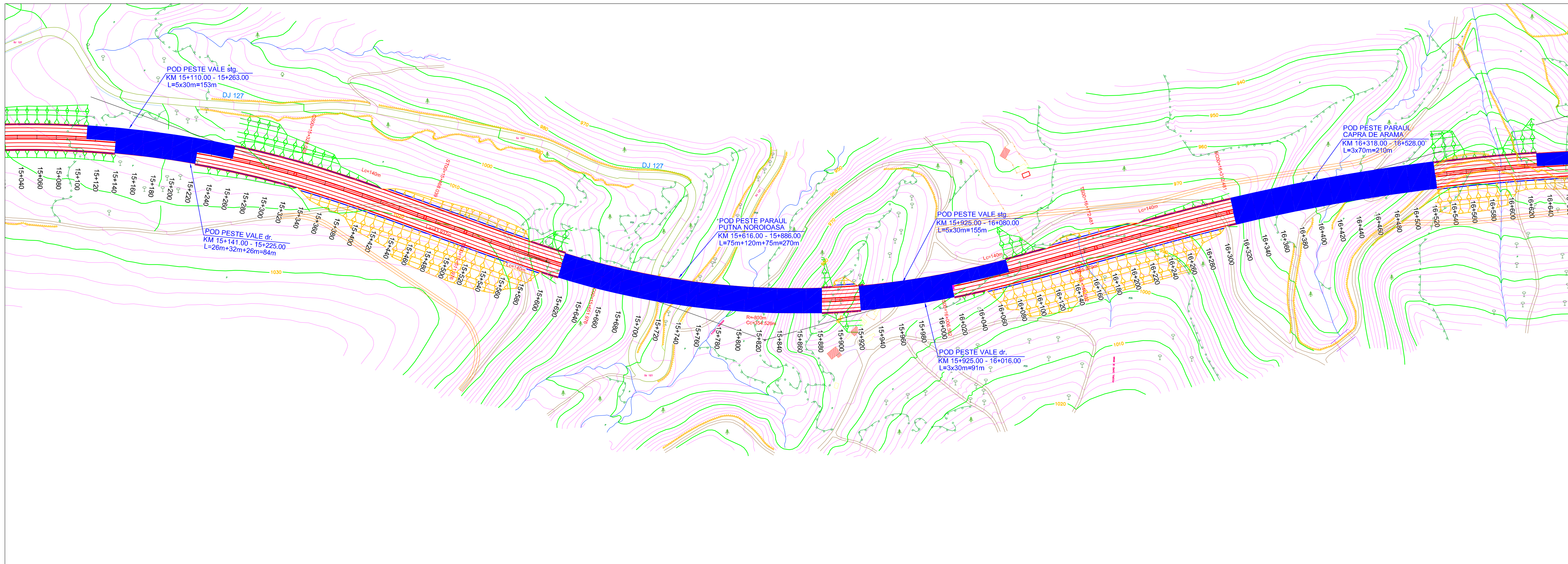

**BENEFICIAR**



COMPANIA NATIONALA DE AUTOSTRAZI  
SI DRUMURI NATIONALE DIN ROMANIA

**PROIECTANT**



**IPTANA S.A.**

**PROIECTANT DE SPECIALITATE**  
Coordonator retele



**INVESTITIA**

AUTOSTRADA  
DITRAU -TARGU NEAMT  
Km 0+000 - Km 118+100

CONTRACT Nr: 92 / 58623 / 4275

**FAZA DE PROIECTARE**

Studiu de Fezabilitate  
Coordonator retele  
si infrastructura aferenta

Proiectat ing. I. Serban	Desenat ing. M. Schiopu
-----------------------------	----------------------------

Verificat ing. C-tin Patrasca	Sef Proiect ing. V. OSMAN
----------------------------------	------------------------------

Scara: 1:2.000

Data: DECEMBRIE 2010

Plan de situatie  
Coordonator retele

Cod: IPT-SF-CR-PS-11 Rev. 0



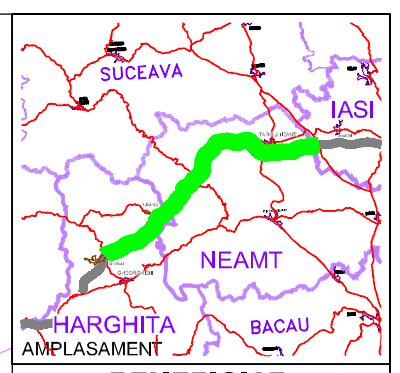
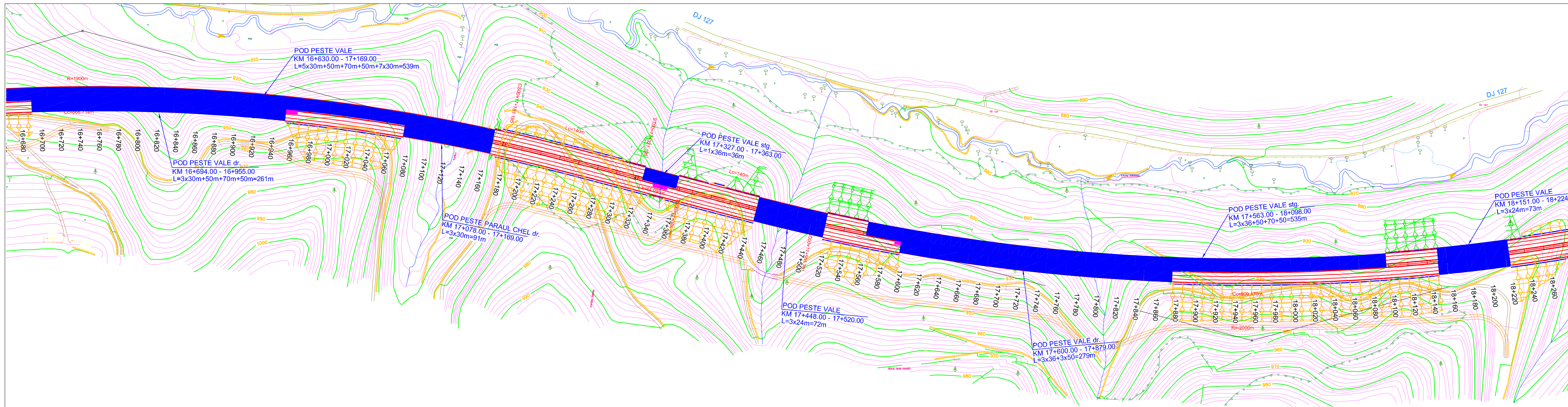

**BENEFICIAR**



COMPANIA NATIONALA DE AUTOSTRAZI  
SI DRUMURI NATIONALE DIN ROMANIA

**PROIECTANT**



**IPTANA S.A.**

**PROIECTANT DE SPECIALITATE**  
Coordonator retele



**S.C. PROTELCO S.A.**  
CAMPINA

**INVESTITIA**

AUTOSTRADA  
DITRAU - TARGU NEAMT  
Km 0+000 - Km 118+100

CONTRACT Nr: 92 / 58623 / 4275

**FAZA DE PROIECTARE**  
Studiu de Fezabilitate  
Coordonator retele  
si infrastructura aferenta

Proiectat ing. I. Serban	Desenat ing. M. Schiopu
Verificat ing. C-tin Patrasca	Sef Proiect Ing. V. OSMAN

Scara: 1:2.000

Data: DECEMBRIE 2010

Plan de situatie  
Coordonator retele



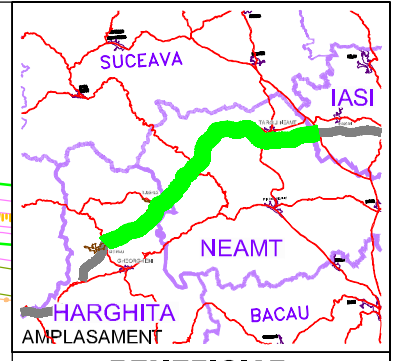
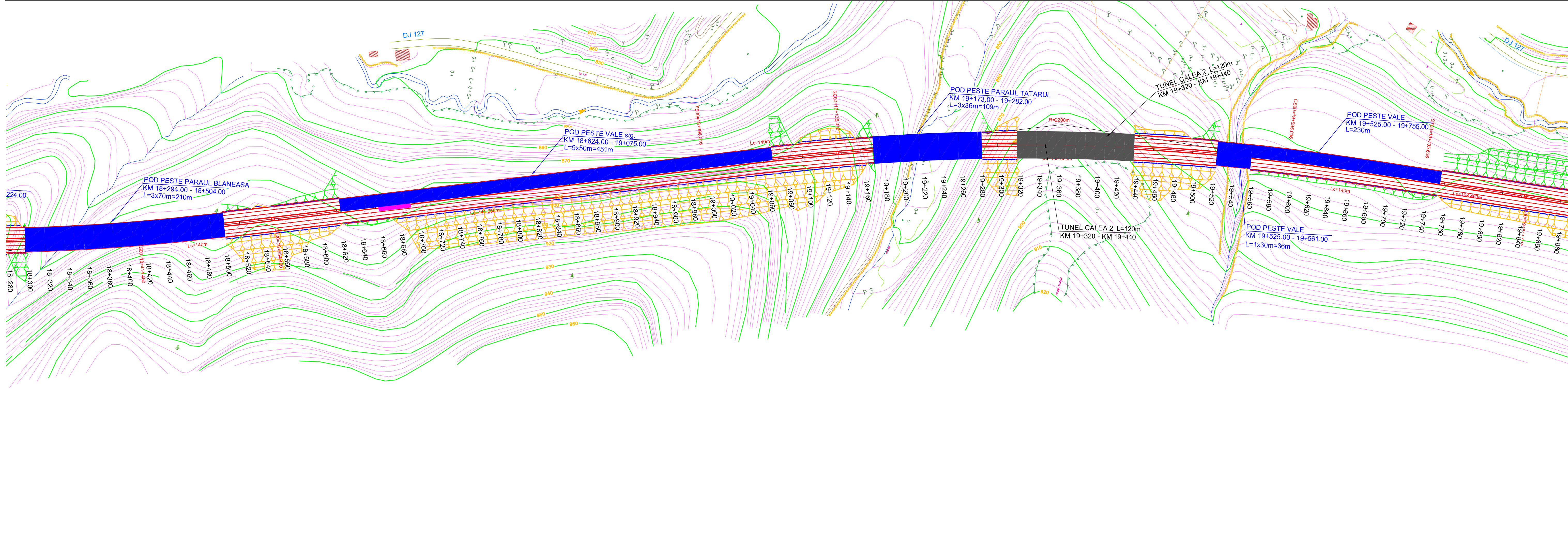

**BENEFICIAR**



COMPANIA NATIONALA DE AUTOSTRAZI  
SI DRUMURI NATIONALE DIN ROMANIA

**PROIECTANT**



**IPTANA S.A.**

**PROIECTANT DE SPECIALITATE**  
Coordonator retele



**S.C. PROTELCO S.A.**  
CAMPINA

**INVESTITIA**

AUTOSTRADA  
DITRAU -TARGU NEAMT  
Km 0+000 - Km 118+100

CONTRACT Nr: 92 / 58623 / 4275

**FAZA DE PROIECTARE**  
Studiu de Fezabilitate  
Coordonator retele  
si infrastructura aferenta

Proiectat ing. I. Serban <i>I. Serban</i>	Desenat ing. M. Schiopu <i>M. Schiopu</i>
Verificat ing. C-tin Patrasca <i>C-tin Patrasca</i>	Sef Proiect Ing. V. OSMAN <i>V. OSMAN</i>

Scara: 1:2.000

Data: DECEMBRIE 2010

Plan de situatie  
Coordonator retele



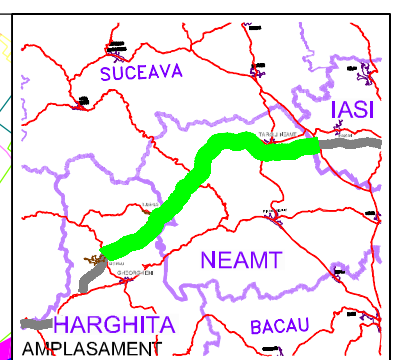
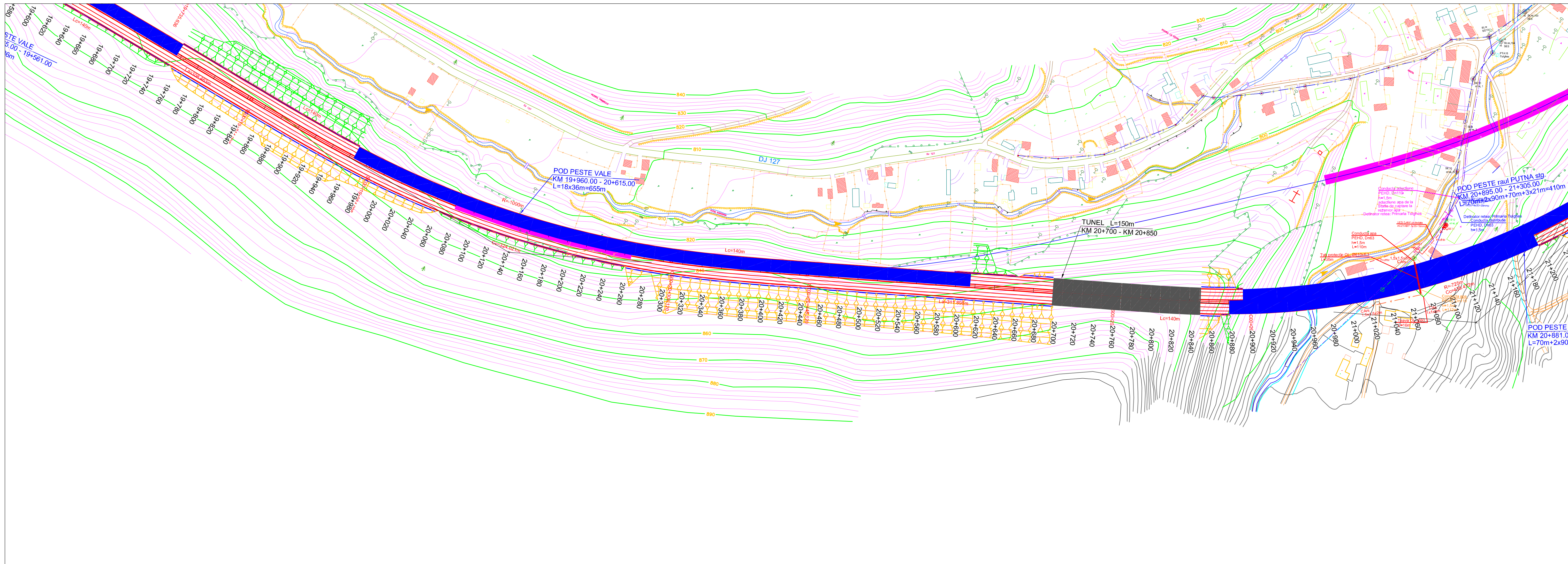

**BENEFICIAR**

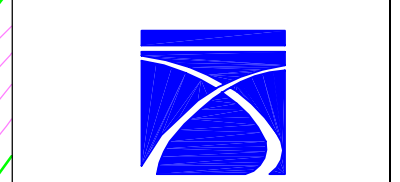

COMPANIA NATIONALA DE AUTOSTRAZI  
SI DRUMURI NATIONALE DIN ROMANIA

**PROIECTANT**



**PROIECTANT DE SPECIALITATE**  
Coordonator retele

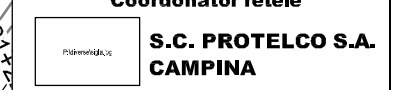

**INVESTITIA**

AUTOSTRADA  
DITRAU - TARGU NEAMT  
Km 0+000 - Km 118+100

CONTRACT Nr: 92 / 58623 / 4275

**FAZA DE PROIECTARE**

Studiu de Fezabilitate  
Coordonator retele  
si infrastructura aferenta

Proiectat ing. I. Serban	Desenat ing. M. Schiopu
-----------------------------	----------------------------

Verificat ing. C-tin Patrasca	Sef Proiect ing. V. OSMAN
----------------------------------	------------------------------

Scara: 1:2.000

Data: DECEMBRIE 2010

Plan de situatie  
Coordonator retele

Cod: IPT-SF-CR-PS-14 Rev. 0



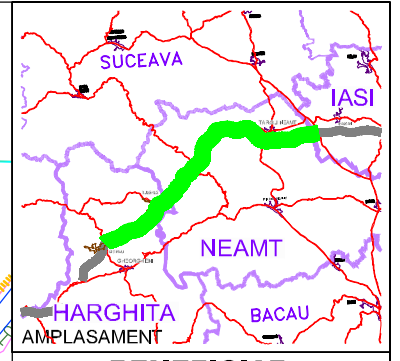
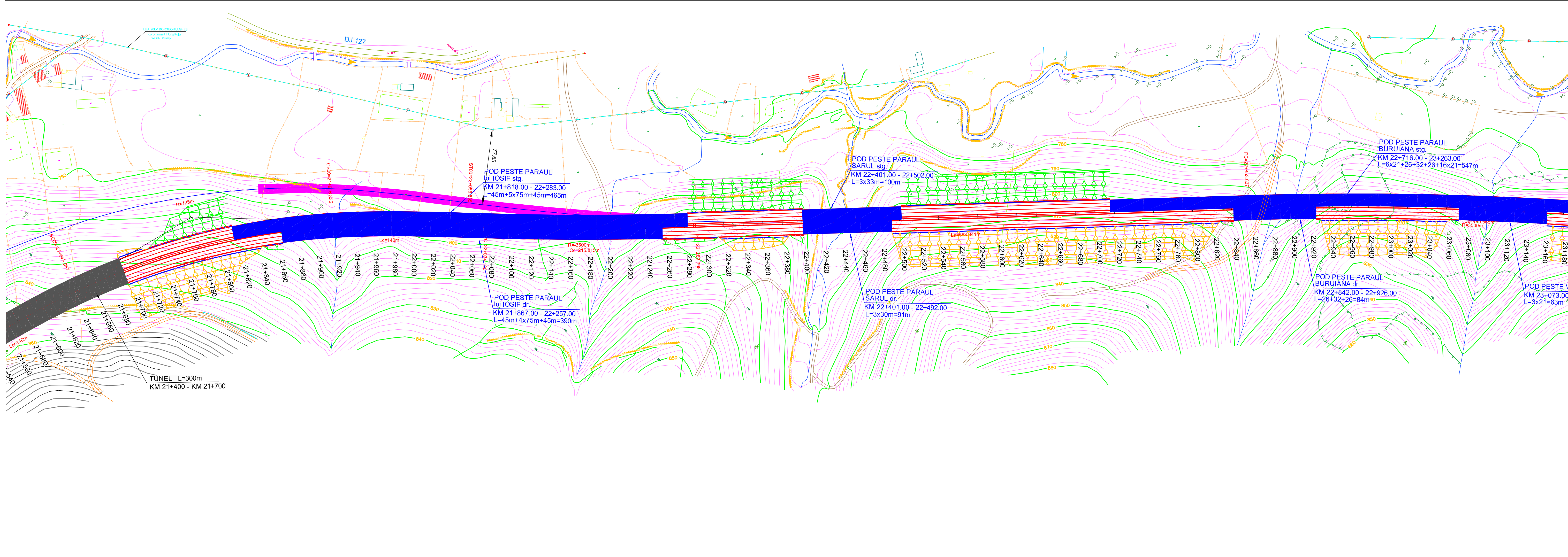

**BENEFICIAR**

COMPANIA NATIONALA DE AUTOSTRAZI  
SI DRUMURI NATIONALE DIN ROMANIA

**PROIECTANT**

**IPTANA S.A.**

**PROIECTANT DE SPECIALITATE**  
Coordonator retele

**S.C. PROTELCO S.A.**  
CAMPINA

**INVESTITIA**

AUTOSTRADA  
DITRAU - TARGU NEAMT  
Km 0+000 - Km 118+100

CONTRACT Nr: 92 / 58623 / 4275

**FAZA DE PROIECTARE**  
Studiu de Fezabilitate  
Coordonator retele  
si infrastructura aferenta

Proiectat ing. I. Serban	Desenat ing. M. Schiopu
Verificat ing. C-tin Patrasca	Sef Proiect ing. V. OSMAN

Scara: 1:2.000

Data: DECEMBRIE 2010

Plan de situatie  
Coordonator retele

Cod: IPT-SF-CR-PS-15 Rev. 0



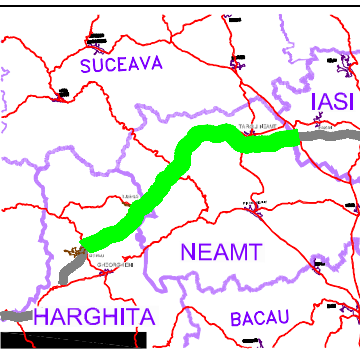
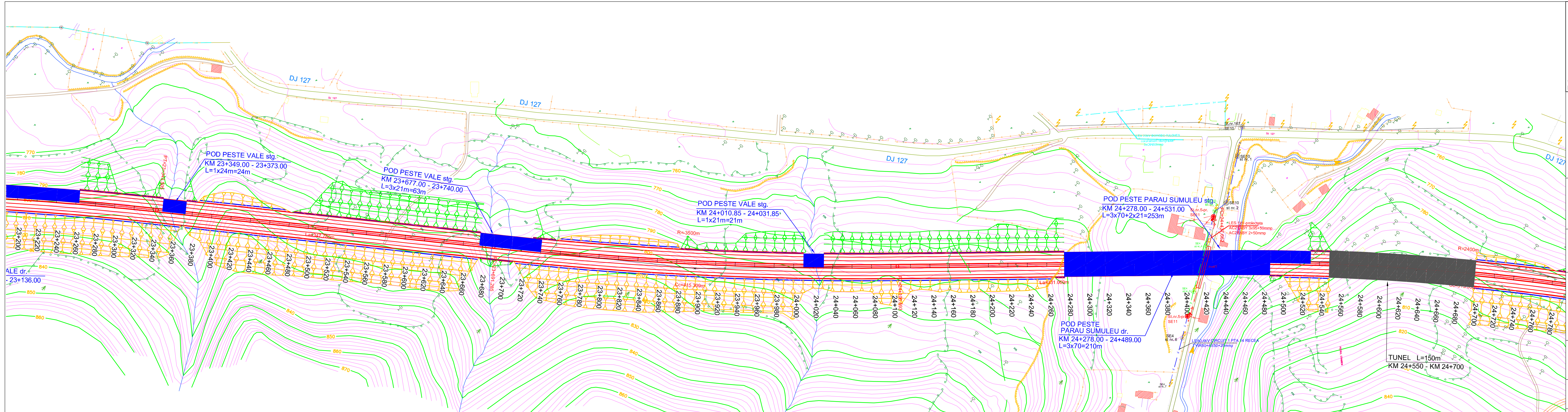

**BENEFICIAR**  
 COMPANIA NATIONALA DE AUTOSTRAZI SI DRUMURI NATIONALE DIN ROMANIA

**PROIECTANT**  
**IPTANA S.A.**

**PROIECTANT DE SPECIALITATE**  
 Coordonator retele  
**S.C. PROTELCO S.A. CAMPINA**

**INVESTITIA**  
 AUTOSTRADA  
 DITRAU - TARGU NEAMT  
 Km 0+000 - Km 118+100

CONTRACT Nr: 92 / 58623 / 4275

**FAZA DE PROIECTARE**  
 Studiu de Fezabilitate  
 Coordonator retele  
 si infrastructura aferenta

Proiectat ing. I. Serban	Desenat ing. M. Schiopu
Verificat ing. C-tin Patrasca	Sef Proiect ing. V. OSMAN

Scara: 1:2.000

Data: DECEMBRIE 2010

Plan de situatie  
 Coordonator retele



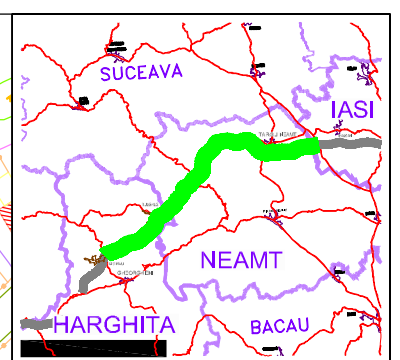
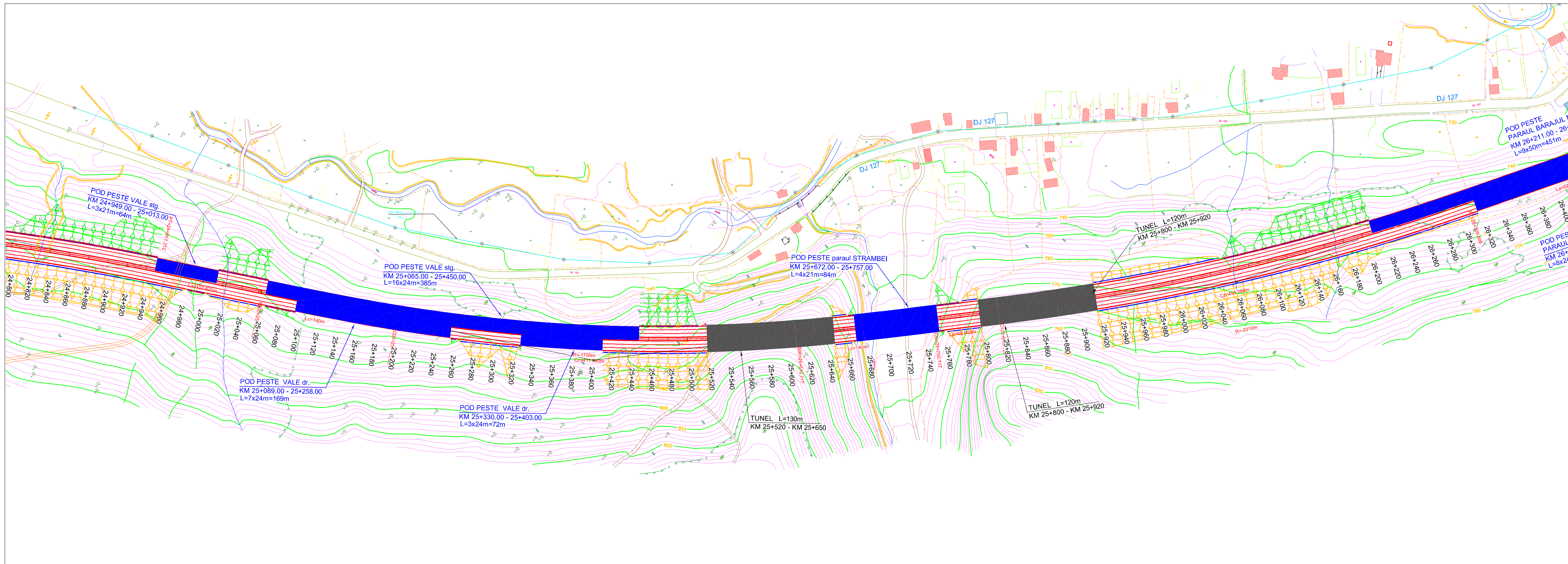

**BENEFICIAR**



COMPANIA NATIONALA DE AUTOSTRAZI  
SI DRUMURI NATIONALE DIN ROMANIA

**PROIECTANT**



**IPTANA S.A.**

**PROIECTANT DE SPECIALITATE**  
Coordonator retele



**S.C. PROTELCO S.A.**  
CAMPINA

**INVESTITIA**

AUTOSTRADA  
DITRAU - TARGU NEAMT  
Km 0+000 - Km 118+100

CONTRACT Nr: 92 / 58623 / 4275

**FAZA DE PROIECTARE**  
Studiu de Fezabilitate  
Coordonator retele  
si infrastructura aferenta

Proiectat ing. I. Serban	Desenat ing. M. Schiopu
Verificat ing. C-tin Patrasca	Sef Proiect ing. V. OSMAN

Scara: 1:2.000

Data: DECEMBRIE 2010

Plan de situatie  
Coordonator retele

Cod: IPT-SF-CR-PS-17 Rev. 0



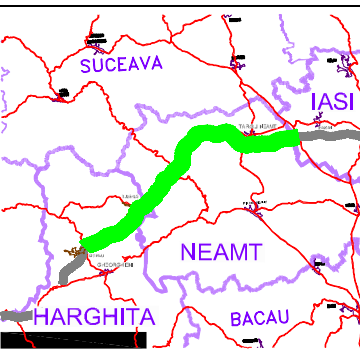
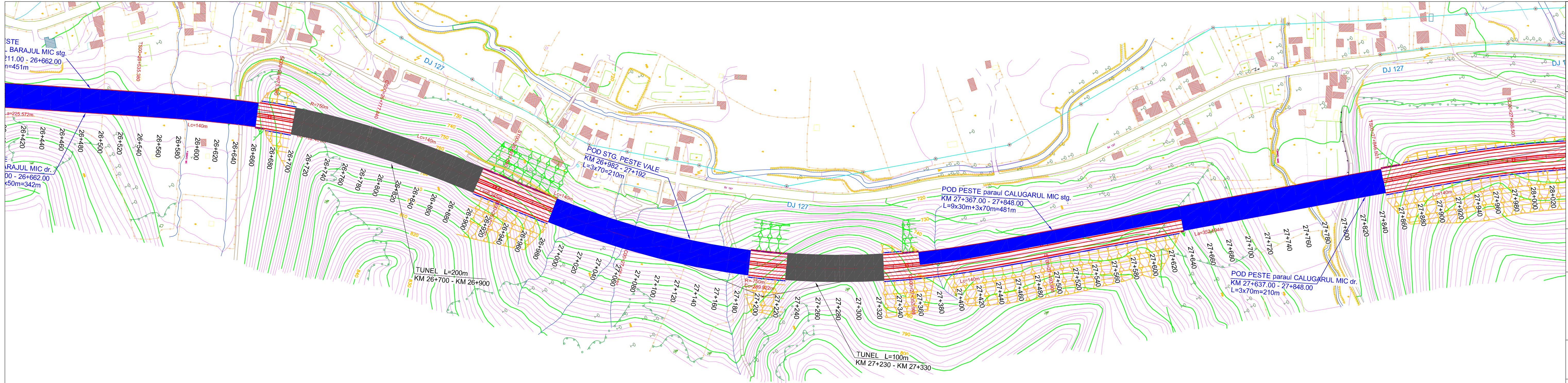

**BENEFICIAR**



COMPANIA NATIONALA DE AUTOSTRAZI  
SI DRUMURI NATIONALE DIN ROMANIA

**PROIECTANT**



**IPTANA S.A.**

**PROIECTANT DE SPECIALITATE**  
Coordonator retele

**S.C. PROTELCO S.A.**  
CAMPINA

**INVESTITIA**

AUTOSTRADA  
DITRAU - TARGU NEAMT  
Km 0+000 - Km 118+100

CONTRACT Nr: 92 / 58623 / 4275

**FAZA DE PROIECTARE**  
Studiu de Fezabilitate  
Coordonator retele  
si infrastructura aferenta

Proiectat ing. I. Serban	Desenat ing. M. Schiopu
Verificat ing. C-tin Patrasca	Sef Proiect ing. V. OSMAN

Scara: 1:2.000

Data: DECEMBRIE 2010

Plan de situatie  
Coordonator retele



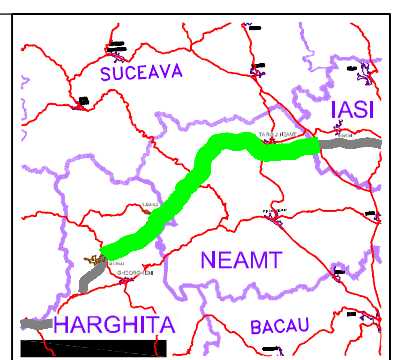
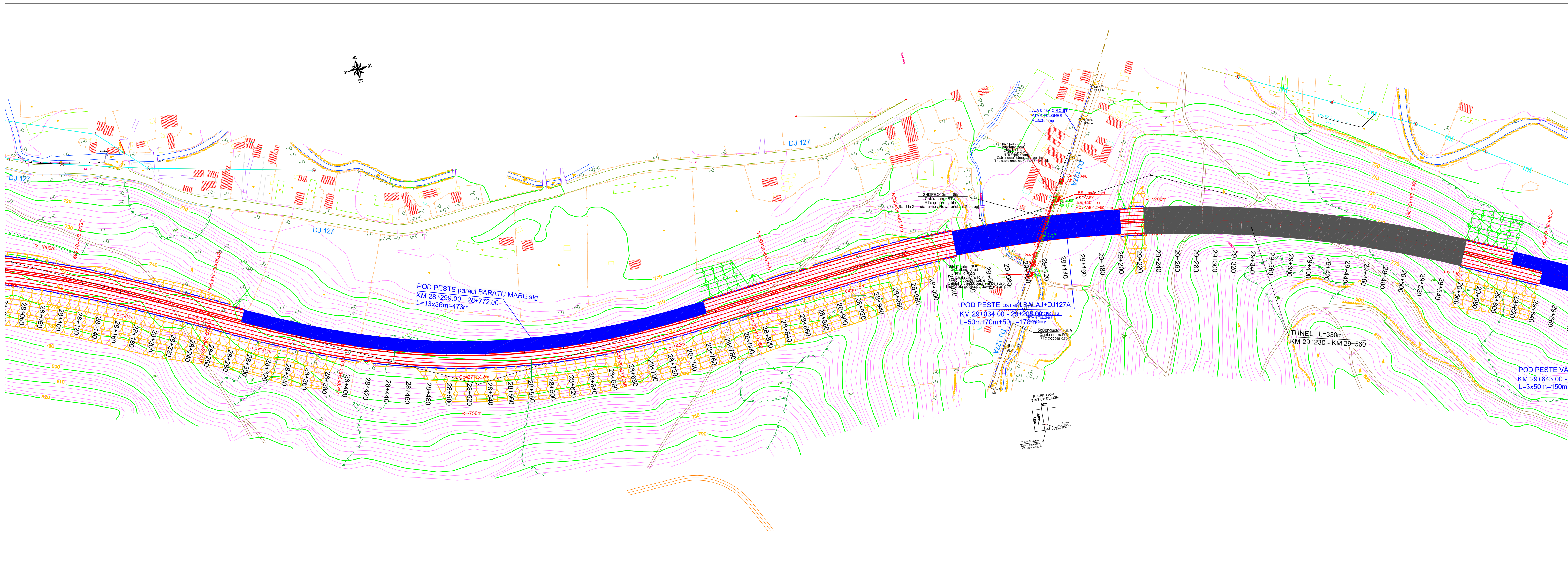

<b>BENEFICIAR</b>	
 COMPANIA NATIONALA DE AUTOSTRAZI SI DRUMURI NATIONALE DIN ROMANIA	
<b>PROIECTANT</b>	
 <b>IPTANA S.A.</b>	
<b>PROIECTANT DE SPECIALITATE</b> Coordonator retele	
 <b>S.C. PROTELCO S.A.</b> CAMPINA	
<b>INVESTITIA</b>	
AUTOSTRADA DITRAU - TARGU NEAMT Km 0+000 - Km 118+100	
CONTRACT Nr: 92 / 58623 / 4275	
<b>FAZA DE PROIECTARE</b> Studiu de Fezabilitate Coordonator retele si infrastructura aferenta	
Proiectat ing. I. Serban	Desenat ing. M. Schiopu
Verificat ing. C-tin Patrasca	Sef Proiect ing. V. OSMAN
Scara: 1:2.000	
Data: DECEMBRIE 2010	
Plan de situatie Coordonator retele	
Cod: IPT-SF-CR-PS-19	Rev. 0



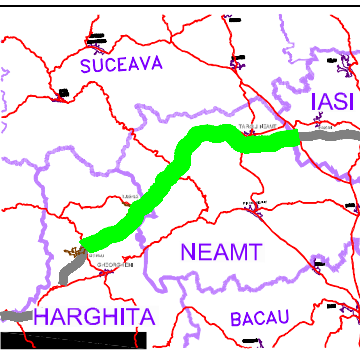
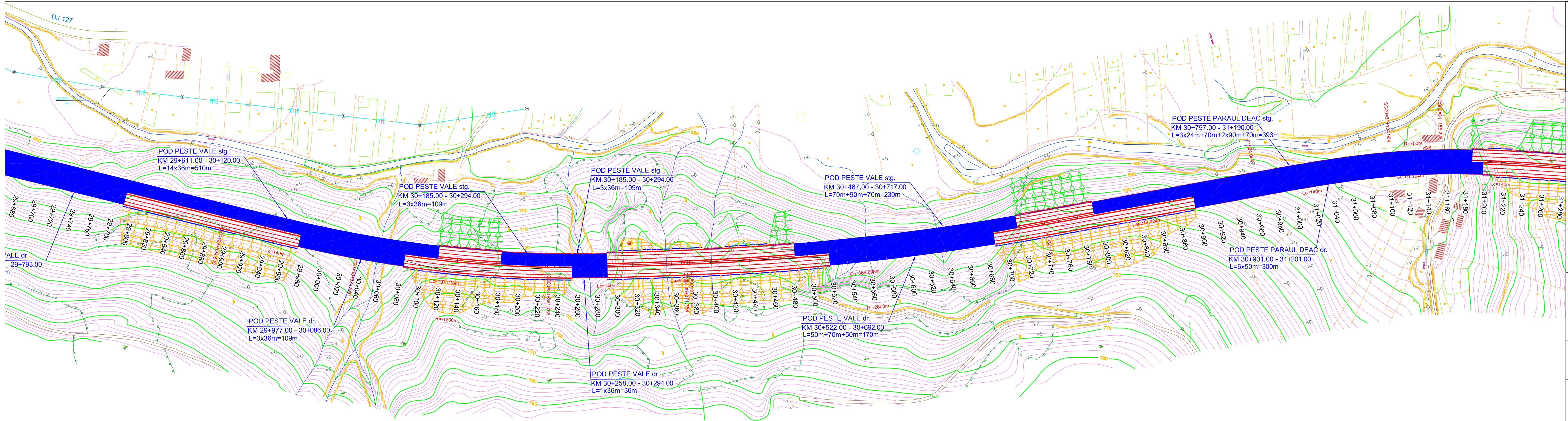

**BENEFICIAR**  
  
 COMPANIA NATIONALA DE AUTOSTRAZI  
 SI DRUMURI NATIONALE DIN ROMANIA





**PROIECTANT**  
  
**IPTANA S.A.**

**PROIECTANT DE SPECIALITATE**  
 Coordonator retele  
  
**S.C. PROTELCO S.A.**  
**CAMPINA**

**INVESTITIA**  
 AUTOSTRADA  
 DITRAU - TARGU NEAMT  
 Km 0+000 - Km 118+100

CONTRACT Nr: 92 / 58623 / 4275

**FAZA DE PROIECTARE**  
 Studiu de Fezabilitate  
 Coordonator retele  
 si infrastructura aferenta

Proiectat ing. I. Serban 	Desenat ing. M. Schiopu 
Verificat ing. C-tin Patrasca 	Sef Proiect Ing. V. OSMAN 

Scara: 1:2.000

Data: DECEMBRIE 2010

Plan de situatie  
 Coordonator retele



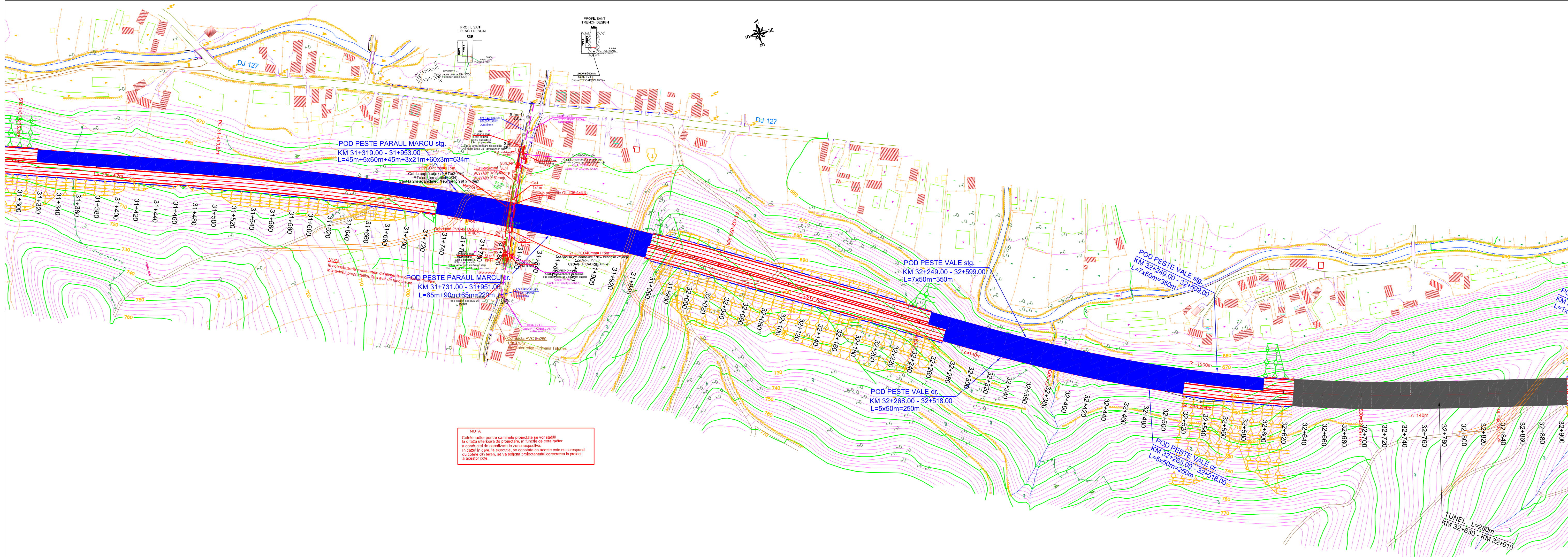

**POD PESTE PĂRAUL MARCU stg.**  
 KM 31+319.00 - 31+953.00  
 L=45m+5x60m+45m+3x21m+60x3m=634m

**POD PESTE PĂRAUL MARCU dr.**  
 KM 31+731.00 - 31+951.00  
 L=65m+90m+65m=220m

**POD PESTE VALE stg.**  
 KM 32+249.00 - 32+599.00  
 L=7x50m=350m

**POD PESTE VALE dr.**  
 KM 32+268.00 - 32+518.00  
 L=5x50m=250m

**POD PESTE VALE stg.**  
 KM 32+249.00 - 32+599.00  
 L=7x50m=350m

**POD PESTE VALE dr.**  
 KM 32+268.00 - 32+518.00  
 L=5x50m=250m

**TUNEL L=280m**  
 KM 32+630 - KM 32+910

**NOTA:**  
 In aceasta zona exista rețea de alimentare în interiorul proprietății, fața aviz de funcționare.

**NOTA**  
 Cotele radier pentru căminele proiectate se vor stabili la o fază ulterioară de proiectare, în funcție de cota radier a conductei de canalizare în zona respectivă. În cazul în care, în execuție, se constată că aceste cote nu corespund cu cotele de teren, se va solicita proiectanților corectarea în proiect a acestor cote.

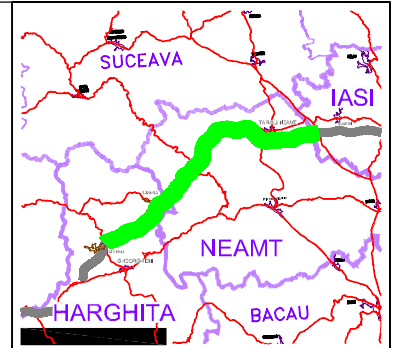

**BENEFICIAR**  
  
 COMPANIA NAȚIONALĂ DE AUTOȘTRAZI  
 ȘI DRUMURI NAȚIONALE DIN ROMANIA

**PROIECTANT**  
 **IPTANA S.A.**

**PROIECTANT DE SPECIALITATE**  
 Coordonator rețele  
**S.C. PROTELCO S.A.**  
 CAMPINA

**INVESTITIA**  
 AUTOȘTRADA  
 DITRAU - TARGU NEAMȚ  
 Km 0+000 - Km 118+100

CONTRACT Nr: 92 / 58623 / 4275

**FAZA DE PROIECTARE**  
 Studiu de Fezabilitate  
 Coordonator rețele  
 și infrastructura aferentă

Proiectat ing. I. Serban	Desenat ing. M. Schiopu
Verificat ing. C-tin Patrasca	Șef Proiect ing. V. OSMAN

Scara: 1:2.000  
 Data: DECEMBRIE 2010

Plan de situație  
 Coordonator rețele



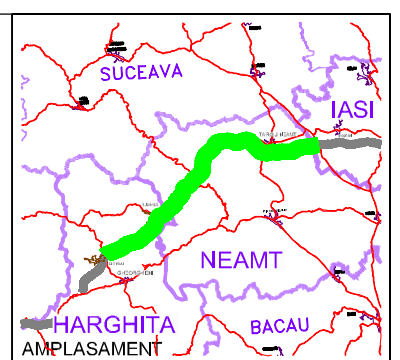
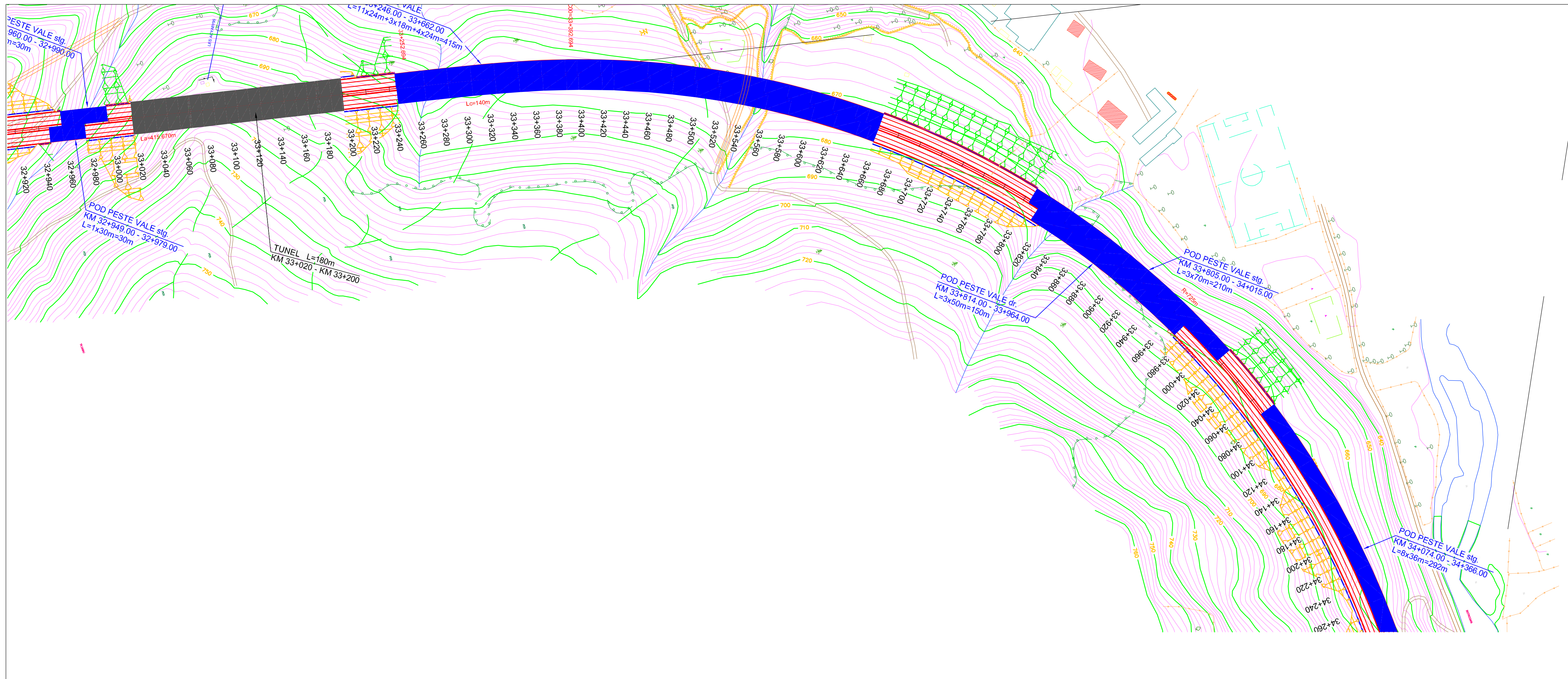

**BENEFICIAR**



COMPANIA NATIONALA DE AUTOSTRAZI  
SI DRUMURI NATIONALE DIN ROMANIA

**PROIECTANT**



**PROIECTANT DE SPECIALITATE**  
Coordonator retele



**INVESTITIA**

AUTOSTRADA  
DITRAU -TARGU NEAMT  
Km 0+000 - Km 118+100

CONTRACT Nr: 92 / 58623 / 4275

**FAZA DE PROIECTARE**  
Studiu de Fezabilitate  
Coordonator retele  
si infrastructura aferenta

Proiectat ing. I. Serban	Desenat ing. M. Schiopu
Verificat ing. C-tin Patrasca	Sef Proiect ing. V. OSMAN

Scara: 1:2.000

Data: DECEMBRIE 2010

Plan de situatie  
Coordonator retele



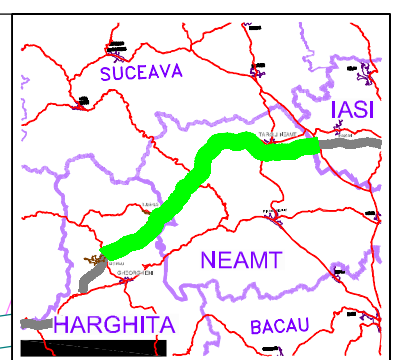
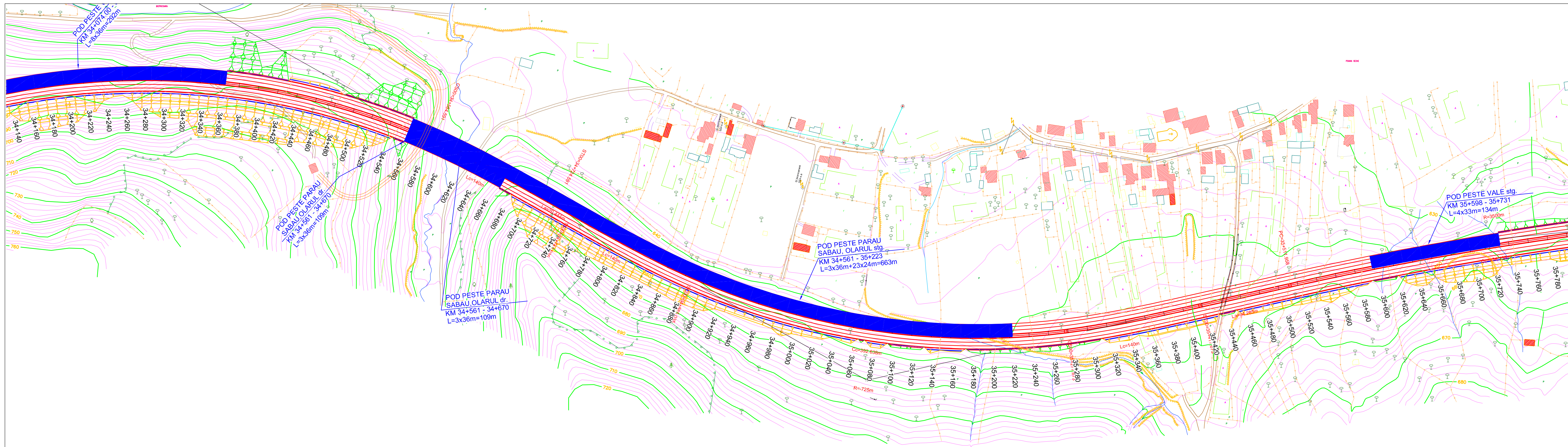

**BENEFICIAR**  
  
 COMPANIA NATIONALA DE AUTOSTRAZI SI DRUMURI NATIONALE DIN ROMANIA



**PROIECTANT**  
 **IPTANA S.A.**

**PROIECTANT DE SPECIALITATE**  
 Coordonator retele  
 **S.C. PROTELCO S.A. CAMPINA**

**INVESTITIA**  
 AUTOSTRADA  
 DITRAU - TARGU NEAMT  
 Km 0+000 - Km 118+100

CONTRACT Nr: 92 / 58623 / 4275

**FAZA DE PROIECTARE**  
 Studiu de Fezabilitate  
 Coordonator retele  
 si infrastructura aferenta

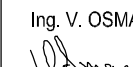
Proiectat ing. I. Serban 	Desenat ing. M. Schiopu 
Verificat ing. C-tin Patrasca 	Sef Proiect ing. V. OSMAN 

Scara: 1:2.000  
 Data: DECEMBRIE 2010

Plan de situatie  
 Coordonator retele



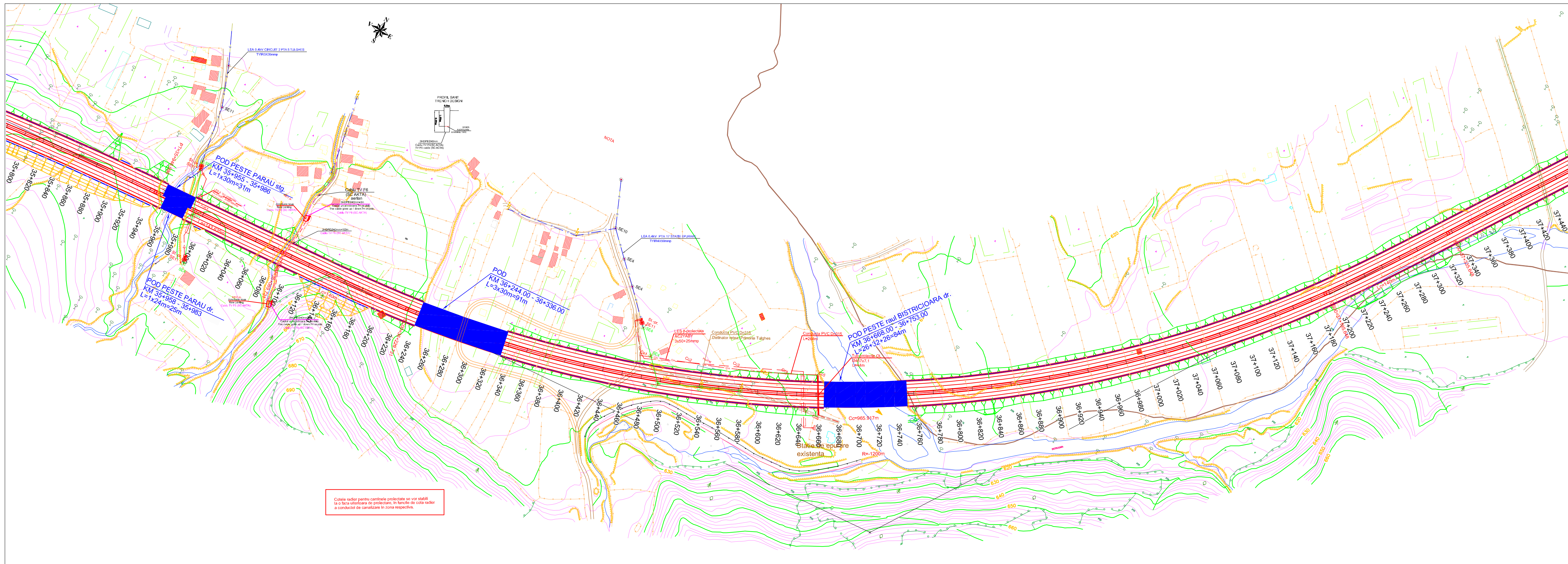

Cotele radier pentru canalele proiectate se vor stabili la o fază ulterioară de proiectare, în funcție de cota radier a conductei de canalizare în zona respectivă.

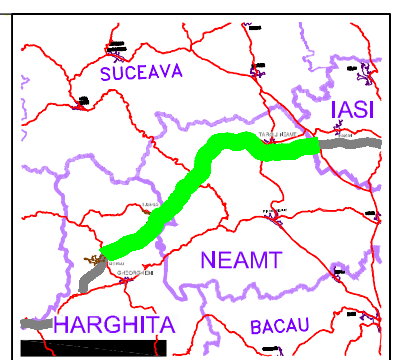

<b>BENEFICIAR</b>	
 COMPANIA NATIONALA DE AUTOSTRAZI SI DRUMURI NATIONALE DIN ROMANIA	
<b>PROIECTANT</b>	
 <b>IPTANA S.A.</b>	
<b>PROIECTANT DE SPECIALITATE</b> Coordonator retele	
 <b>S.C. PROTELCO S.A. CAMPINA</b>	
<b>INVESTITIA</b>	
AUTOSTRADA DITRAU -TARGU NEAMT Km 0+000 - Km 118+100	
CONTRACT Nr: 92 / 58623 / 4275	
<b>FAZA DE PROIECTARE</b> Studiu de Fezabilitate Coordonator retele si infrastructura aferenta	
Proiectat ing. I. Serban	Desenat ing. M. Schiopu
Verificat ing. C-tin Patrasca	Sef Proiect ing. V. OSMAN
Scara: 1:2.000	
Data: DECEMBRIE 2010	
Plan de situatie Coordonator retele	
Cod: IPT-SF-CR-PS-24	Rev. 0



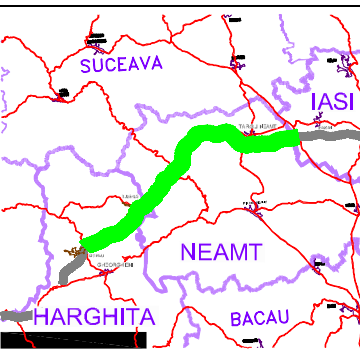
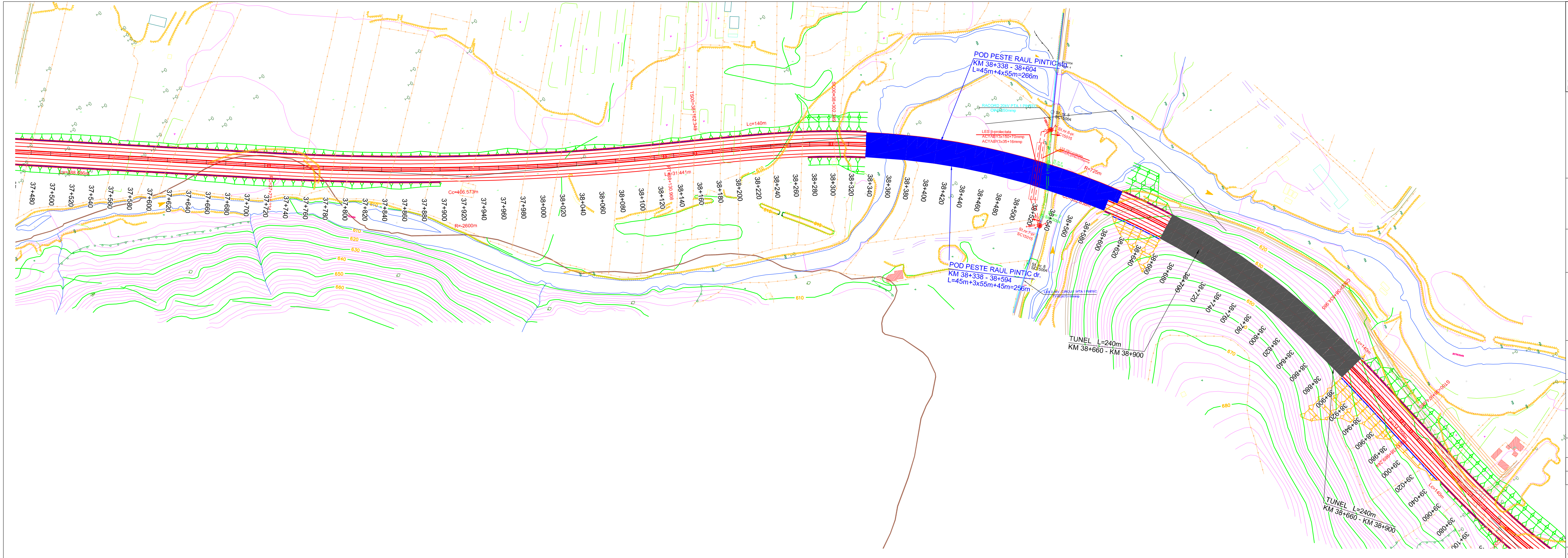

**BENEFICIAR**



COMPANIA NATIONALA DE AUTOSTRAZI  
SI DRUMURI NATIONALE DIN ROMANIA

**PROIECTANT**



**IPTANA S.A.**

**PROIECTANT DE SPECIALITATE**  
Coordonator retele



**S.C. PROTELCO S.A.**  
**CAMPINA**

**INVESTITIA**

AUTOSTRADA  
DITRAU - TARGU NEAMT  
Km 0+000 - Km 118+100

CONTRACT Nr: 92 / 58623 / 4275

**FAZA DE PROIECTARE**  
Studiu de Fezabilitate  
Coordonator retele  
si infrastructura aferenta

Proiectat ing. I. Serban	Desenat ing. M. Schiopu
Verificat ing. C-tin Patrasca	Sef Proiect ing. V. OSMAN

Scara: 1:2.000

Data: DECEMBRIE 2010

Plan de situatie  
Coordonator retele







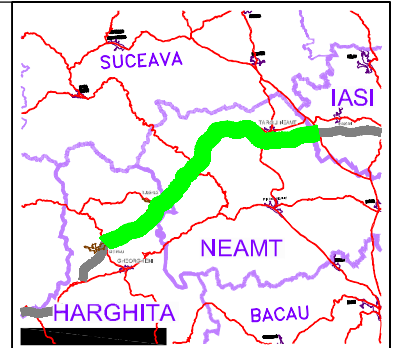
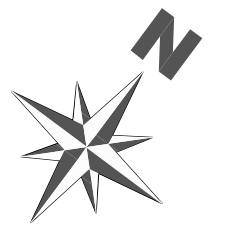
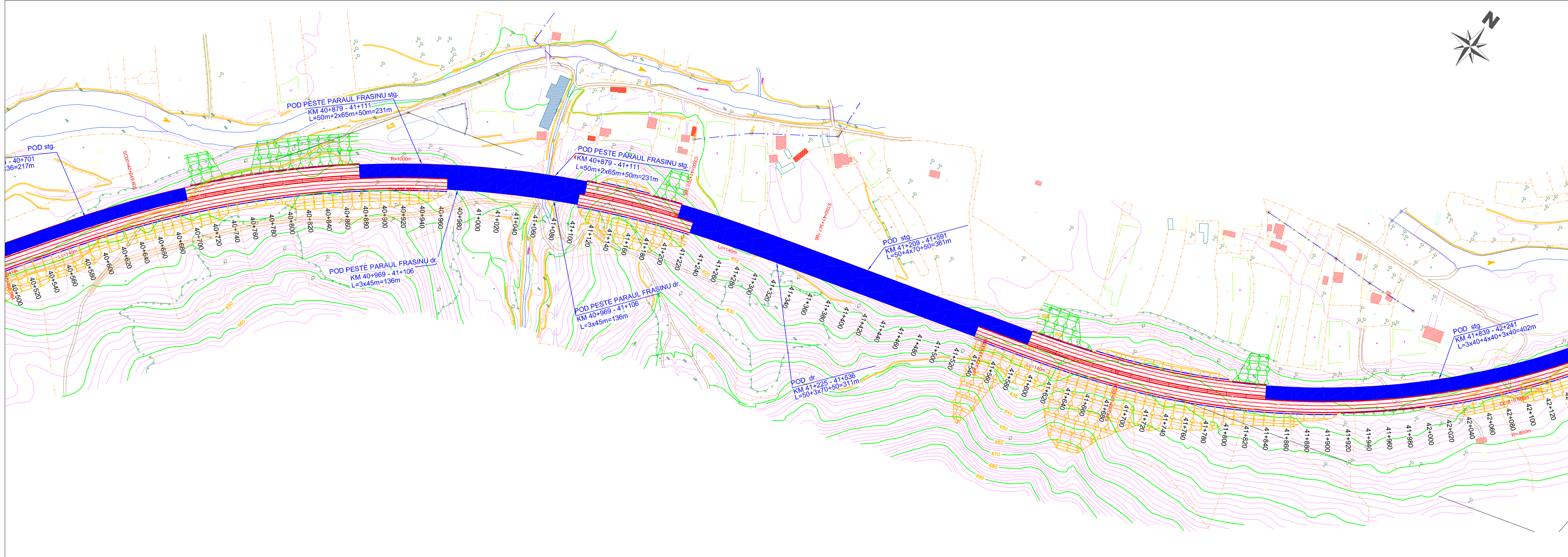

<b>BENEFICIAR</b>	
 COMPANIA NATIONALA DE AUTOSTRAZI SI DRUMURI NATIONALE DIN ROMANIA	
<b>PROIECTANT</b>	
 <b>IPTANA S.A.</b>	
<b>PROIECTANT DE SPECIALITATE</b>	
 <b>S.C. PROTELCO S.A. CAMPINA</b>	
<b>INVESTITIA</b>	
AUTOSTRADA DITRAU - TARGU NEAMT Km 0+000 - Km 118+100	
CONTRACT Nr: 92 / 58623 / 4275	
<b>FAZA DE PROIECTARE</b>	
<b>Studiu de Fezabilitate</b> <b>Coordonator retele</b> <b>si infrastructura aferenta</b>	
Proiectat ing. I. Serban <i>I. Serban</i>	Desenat ing. M. Schiopu <i>M. Schiopu</i>
Verificat ing. C-tin Patrasca <i>C-tin Patrasca</i>	Sef Proiect ing. V. OSMAN <i>V. OSMAN</i>
Scara: 1:2.000	
Data: DECEMBRIE 2010	
Plan de situatie Coordonator retele	
Cod: IPT-SF-CR-PS-27	Rev. 0



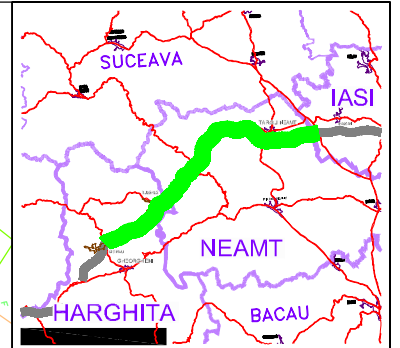
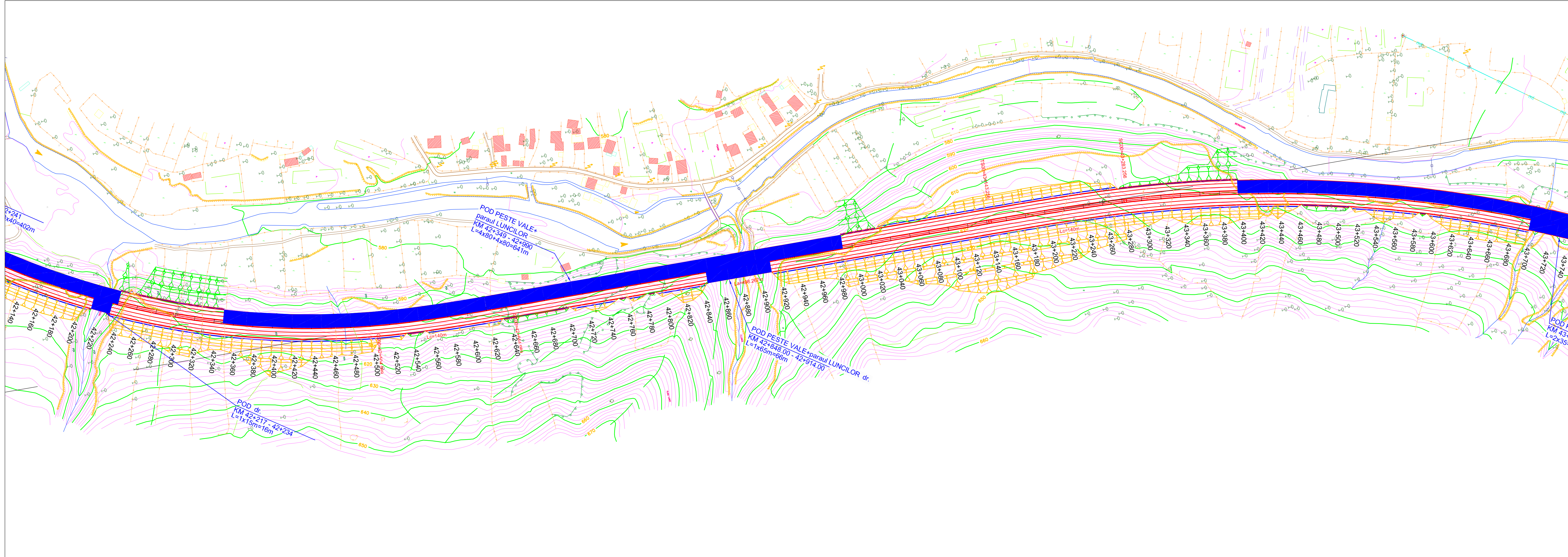

**BENEFICIAR**



COMPANIA NATIONALA DE AUTOSTRAZI  
SI DRUMURI NATIONALE DIN ROMANIA

**PROIECTANT**



**IPTANA S.A.**

**PROIECTANT DE SPECIALITATE**  
Coordonator retele



**INVESTITIA**

AUTOSTRADA  
DITRAU -TARGU NEAMT  
Km 0+000 - Km 118+100

CONTRACT Nr: 92 / 58623 / 4275

**FAZA DE PROIECTARE**  
Studiu de Fezabilitate  
Coordonator retele  
si infrastructura aferente

Proiectat ing. I. Serban	Desenat ing. M. Schiopu
Verificat ing. C-tin Patrasca	Sef Proiect Ing. V. OSMAN

Scara: 1:2.000

Data: DECEMBRIE 2010

Plan de situatie  
Coordonator retele



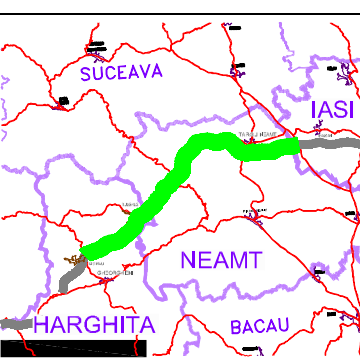

**BENEFICIAR**



COMPANIA NATIONALA DE AUTOSTRAZI  
SI DRUMURI NATIONALE DIN ROMANIA

**PROIECTANT**



**IPTANA S.A.**

**PROIECTANT DE SPECIALITATE**  
Coordonator retele



**S.C. PROTELCO S.A.**  
CAMPINA

**INVESTITIA**

AUTOSTRADA  
DITRAU - TARGU NEAMT  
Km 0+000 - Km 118+100

CONTRACT Nr: 92 / 58623 / 4275

**FAZA DE PROIECTARE**

Studiu de Fezabilitate  
Coordonator retele  
si infrastructura aferenta

Proiectat ing. I. Serban	Desenat ing. M. Schiopu
-----------------------------	----------------------------

Verificat ing. C-tin Patrasca	Sef Proiect ing. V. OSMAN
----------------------------------	------------------------------

Scara: 1:2.000

Data: DECEMBRIE 2010

Plan de situatie  
Coordonator retele

Cod: IPT-SF-CR-PS-29 Rev. 0



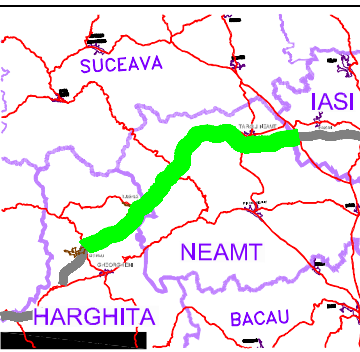
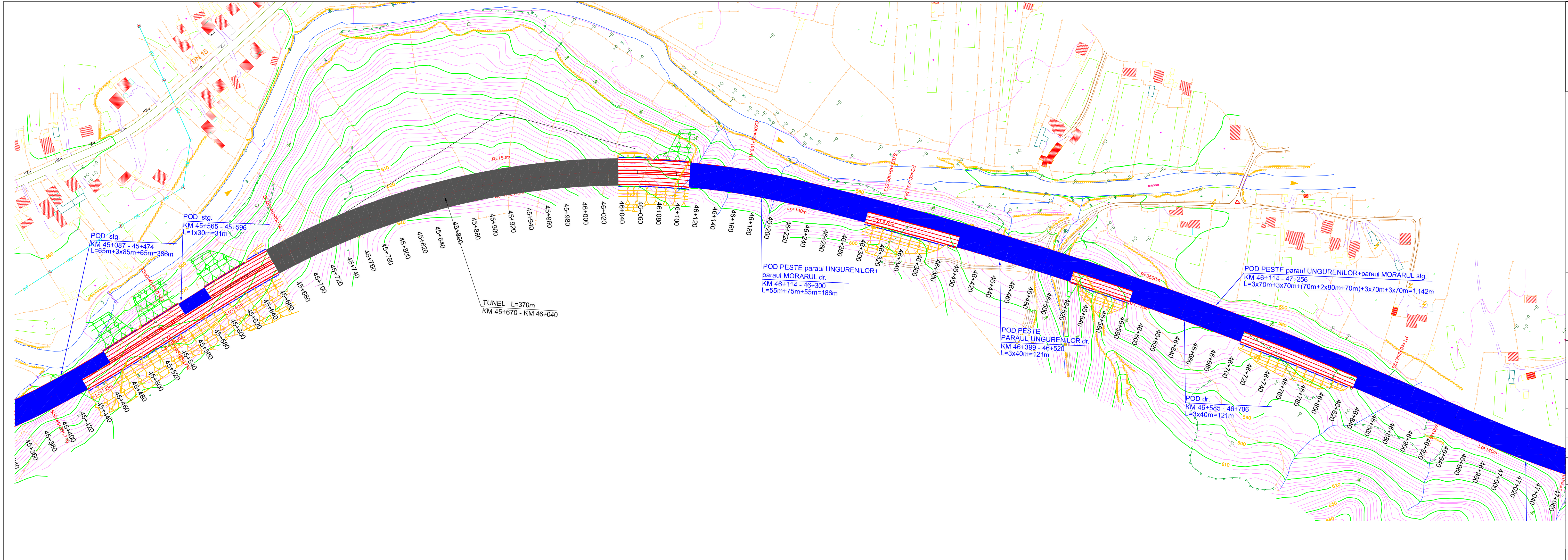

**BENEFICIAR**



COMPANIA NATIONALA DE AUTOSTRAZI  
SI DRUMURI NATIONALE DIN ROMANIA

**PROIECTANT**



**PROIECTANT DE SPECIALITATE**  
Coordonator retele  
**S.C. PROTELCO S.A.**  
CAMPINA

**INVESTITIA**

AUTOSTRADA  
DITRAU -TARGU NEAMT  
Km 0+000 - Km 118+100

CONTRACT Nr: 92 / 58623 / 4275

**FAZA DE PROIECTARE**  
Studiu de Fezabilitate  
Coordonator retele  
si infrastructura aferenta

Proiectat ing. I. Serban	Desenat ing. M. Schiopu
Verificat ing. C-tin Patrasca	Sef Proiect Ing. V. OSMAN

Scara: 1:2.000

Data: DECEMBRIE 2010

Plan de situatie  
Coordonator retele



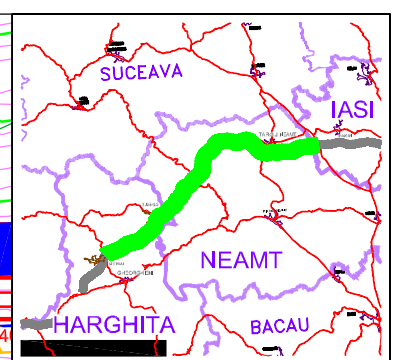
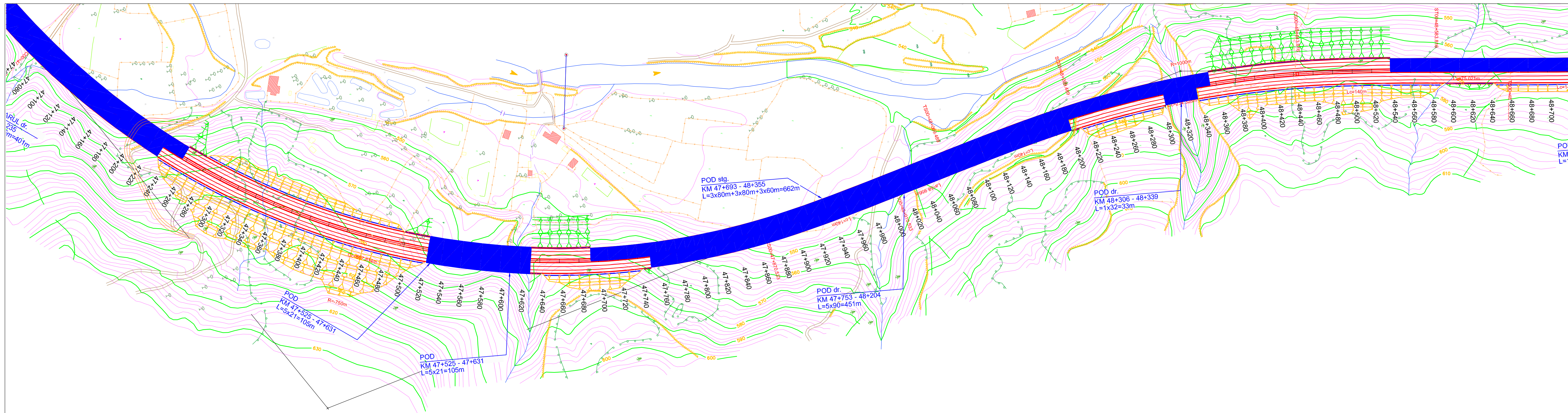

**BENEFICIAR**



COMPANIA NATIONALA DE AUTOSTRAZI  
SI DRUMURI NATIONALE DIN ROMANIA

**PROIECTANT**



**IPTANA S.A.**

**PROIECTANT DE SPECIALITATE**  
Coordonator retele



**S.C. PROTELCO S.A.**  
CAMPINA

**INVESTITIA**

AUTOSTRADA  
DITRAU - TARGU NEAMT  
Km 0+000 - Km 118+100

CONTRACT Nr: 92 / 58623 / 4275

**FAZA DE PROIECTARE**  
Studiu de Fezabilitate  
Coordonator retele  
si infrastructura aferenta

Proiectat ing. I. Serban	Desenat ing. M. Schiopu
Verificat ing. C-tin Patrasca	Sef Proiect ing. V. OSMAN

Scara: 1:2.000

Data: DECEMBRIE 2010

Plan de situatie  
Coordonator retele

Cod: IPT-SF-CR-PS-31 Rev. 0

LEGENDA	
INFRASTRUCTURA COMUNICATII	DETECTOARE
CAMERE VIDEO	STATII METEO
SISTEM S.O.S.	SISTEME SCADA
 SISTEM S.O.S. TUNEL	SISTEM TAXARE
PANOURI MESAJE VARIABLE	DETECTIE INCIDENTE



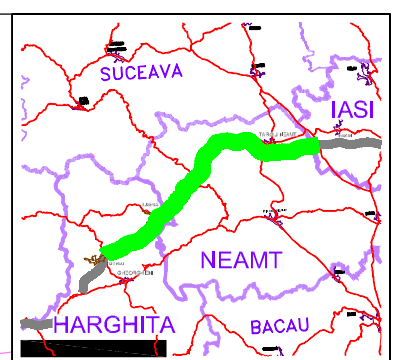
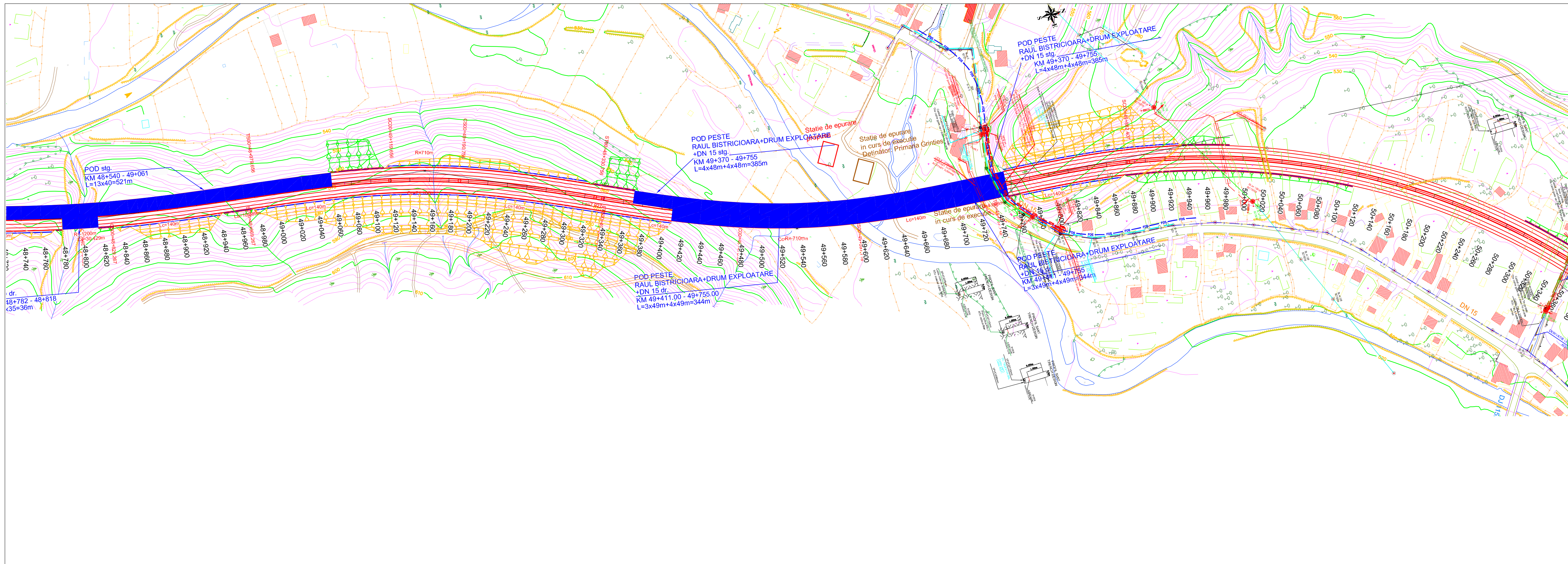

**BENEFICIAR**



COMPANIA NATIONALA DE AUTOSTRAZI  
SI DRUMURI NATIONALE DIN ROMANIA

**PROIECTANT**



**IPTANA S.A.**

**PROIECTANT DE SPECIALITATE**  
Coordonator retele

**S.C. PROTELCO S.A.**  
CAMPINA

**INVESTITIA**

AUTOSTRADA  
DITRAU -TARGU NEAMT  
Km 0+000 - Km 118+100

CONTRACT Nr: 92 / 58623 / 4275

**FAZA DE PROIECTARE**  
Studiu de Fezabilitate  
Coordonator retele  
si infrastructura aferenta

Proiectat ing. I. Serban	Desenat ing. M. Schiopu
Verificat ing. C-tin Patrasca	Sef Proiect Ing. V. OSMAN

Scara: 1:2.000

Data: DECEMBRIE 2010

Plan de situatie  
Coordonator retele

Cod: IPT-SF-CR-PS-32 Rev. 0



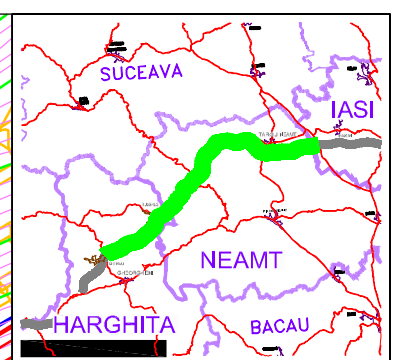
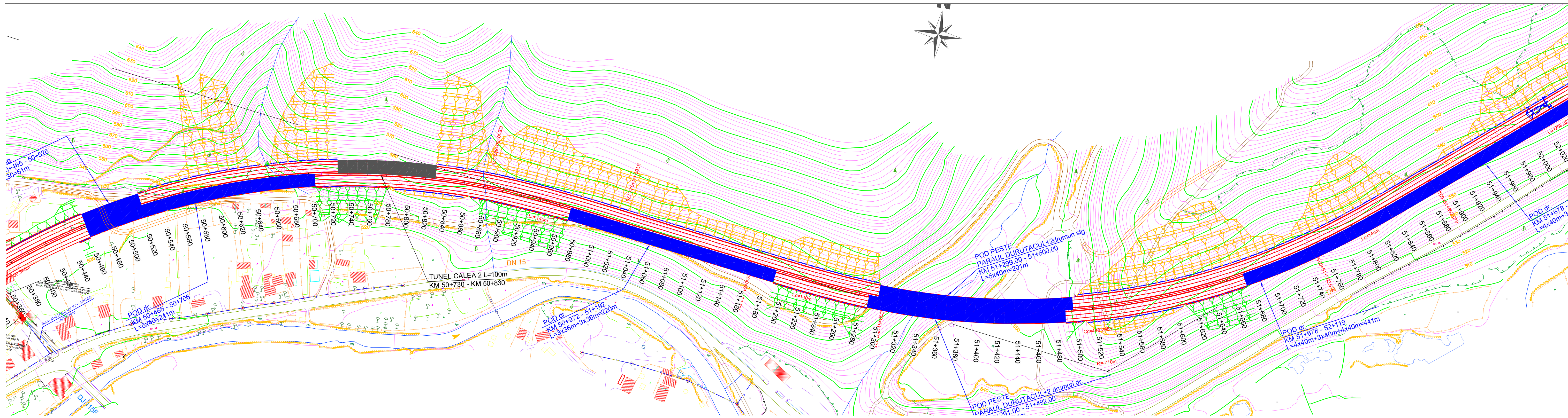

**BENEFICIAR**



COMPANIA NATIONALA DE AUTOSTRAZI SI DRUMURI NATIONALE DIN ROMANIA

**PROIECTANT**



**PROIECTANT DE SPECIALITATE**  
Coordonator retele  
**S.C. PROTELCO S.A. CAMPINA**

**INVESTITIA**

AUTOSTRADA  
DITRAU - TARGU NEAMT  
Km 0+000 - Km 118+100

CONTRACT Nr: 92 / 58623 / 4275

**FAZA DE PROIECTARE**  
Studiu de Fezabilitate  
Coordonator retele  
si infrastructura aferenta

Proiectat ing. I. Serban	Desenat ing. M. Schiopu
Verificat ing. C-tin Patrasca	Sef Proiect ing. V. OSMAN

Scara: 1:2.000

Data: DECEMBRIE 2010

Plan de situatie  
Coordonator retele

Cod: IPT-SF-CR-PS-33 Rev. 0

LEGENDA	
INFRASTRUCTURA COMUNICATII	DETECTOARE
CAMERE VIDEO	STATII METEO
SISTEM S.O.S.	SISTEME SCADA
SISTEM S.O.S. TUNEL	SISTEM TAXARE
PANOURI MESAJE VARIABILE	DETECTIE INCIDENTE



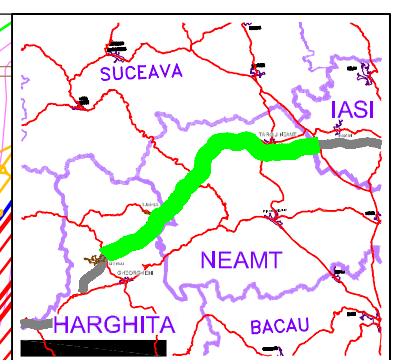
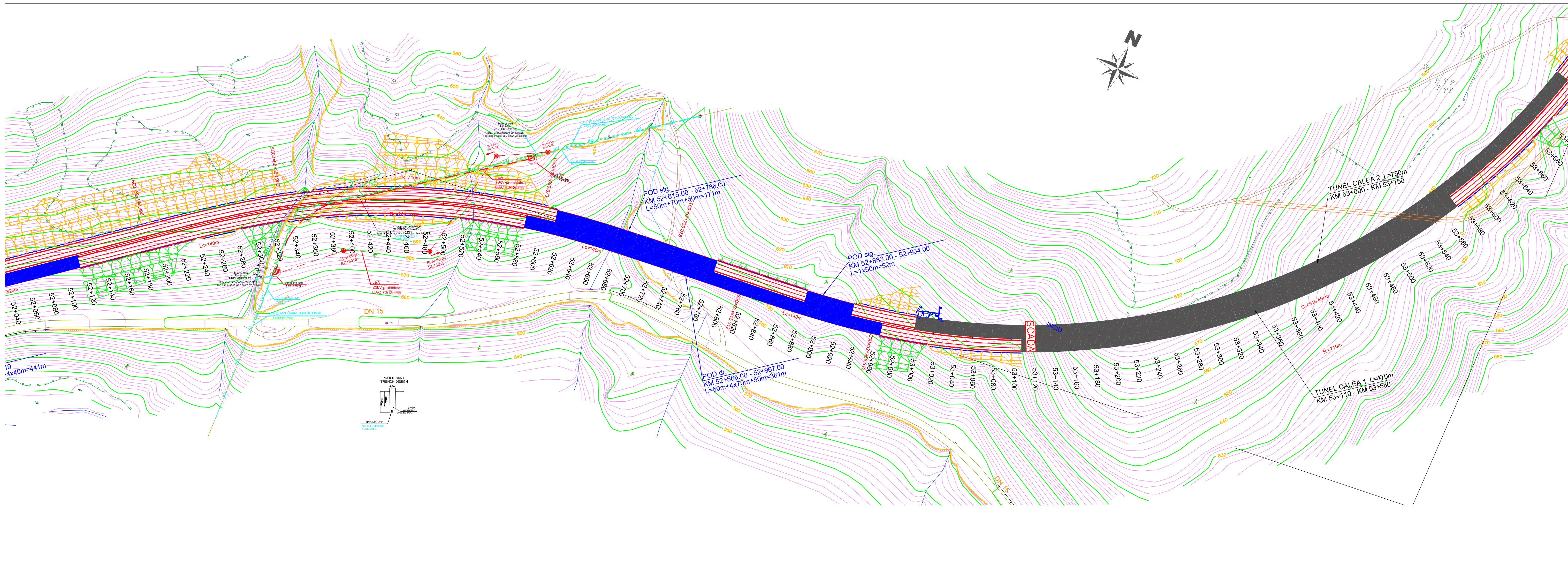

<b>BENEFICIAR</b>	
 COMPANIA NATIONALA DE AUTOSTRAZI SI DRUMURI NATIONALE DIN ROMANIA	
<b>PROIECTANT</b>	
 <b>IPTANA S.A.</b>	
<b>PROIECTANT DE SPECIALITATE</b>	
Coordonator retele  <b>S.C. PROTELCO S.A. CAMPINA</b>	
<b>INVESTITIA</b>	
AUTOSTRADA DITRAU -TARGU NEAMT Km 0+000 - Km 118+100	
CONTRACT Nr: 92 / 58623 / 4275	
<b>FAZA DE PROIECTARE</b>	
Studiu de Fezabilitate Coordonator retele si infrastructura aferenta	
Proiectat ing. I. Serban 	Desenat ing. M. Schiopu 
Verificat ing. C-tin Patrasca 	Sef Proiect Ing. V. OSMAN 
Scara: 1:2.000	
Data: DECEMBRIE 2010	
Plan de situatie Coordonator retele	
Cod: IPT-SF-CR-PS-34	Rev. 0



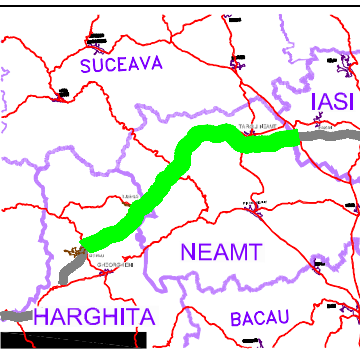
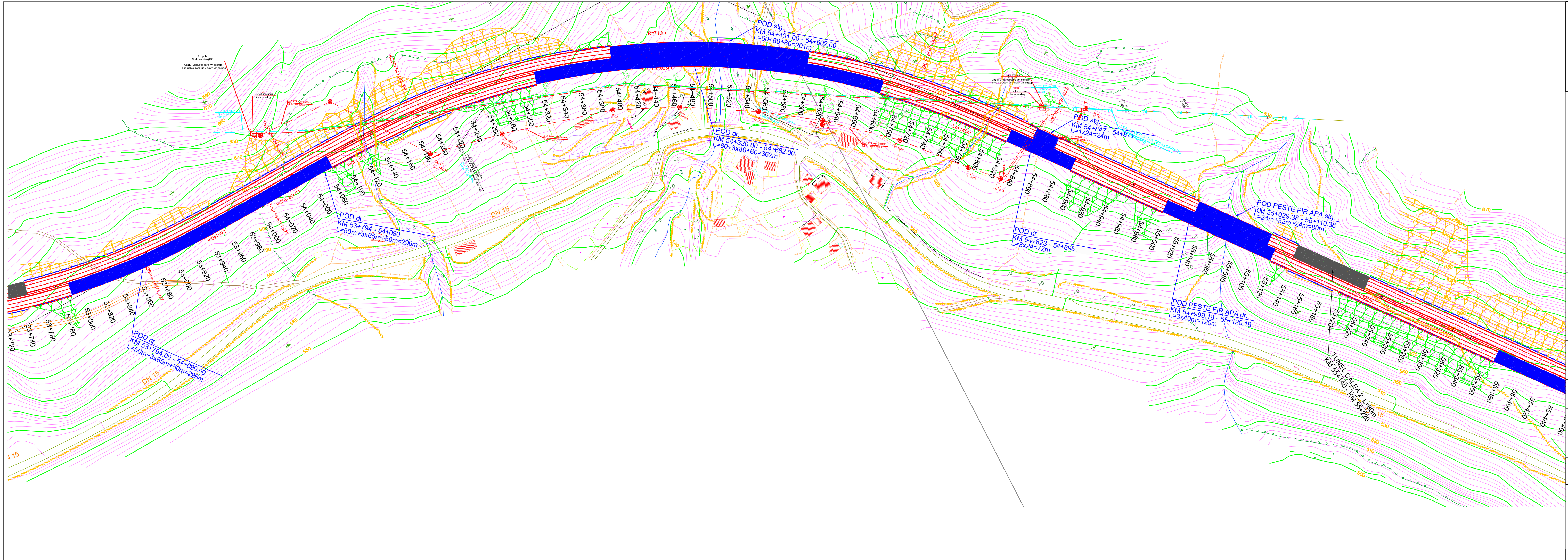

**BENEFICIAR**



COMPANIA NATIONALA DE AUTOSTRAZI SI DRUMURI NATIONALE DIN ROMANIA

**PROIECTANT**



**IPTANA S.A.**

**PROIECTANT DE SPECIALITATE**  
Coordonator retele

**S.C. PROTELCO S.A. CAMPINA**

**INVESTITIA**

AUTOSTRADA  
DITRAU -TARGU NEAMT  
Km 0+000 - Km 118+100

CONTRACT Nr: 92 / 58623 / 4275

**FAZA DE PROIECTARE**  
Studiu de Fezabilitate  
Coordonator retele  
si infrastructura aferenta

Proiectat ing. I. Serban	Desenat ing. M. Schiopu
Verificat ing. C-tin Patrasca	Sef Proiect ing. V. OSMAN

Scara: 1:2.000

Data: DECEMBRIE 2010

Plan de situatie  
Coordonator retele







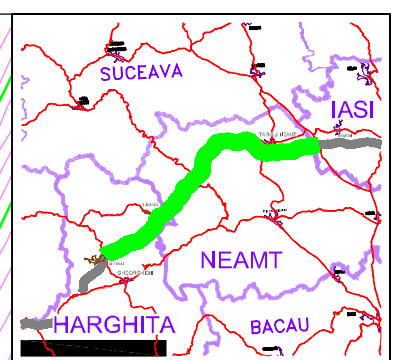
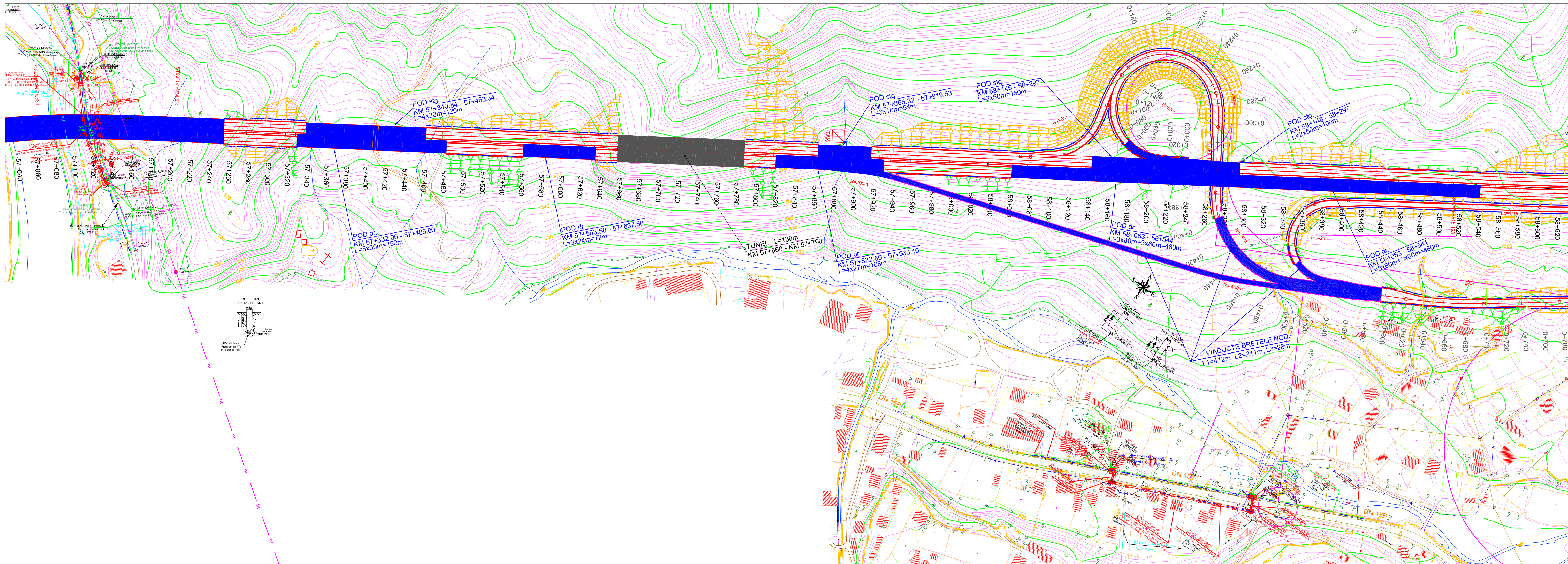

**BENEFICIAR**



COMPANIA NATIONALA DE AUTOSTRAZI  
SI DRUMURI NATIONALE DIN ROMANIA

**PROIECTANT**



**IPTANA S.A.**

**PROIECTANT DE SPECIALITATE**  
Coordonator retele



**S.C. PROTELCO S.A.**  
CAMPINA

**INVESTITIA**

AUTOSTRADA  
DITRAU -TARGU NEAMT  
Km 0+000 - Km 118+100

CONTRACT Nr: 92 / 58623 / 4275

**FAZA DE PROIECTARE**  
Studiu de Fezabilitate  
Coordonator retele  
si infrastructura aferenta

Proiectat ing. I. Serban <i>I. Serban</i>	Desenat ing. M. Schiopu <i>M. Schiopu</i>
Verificat ing. C-tin Patrasca <i>C-tin Patrasca</i>	Sef Proiect ing. V. OSMAN <i>V. OSMAN</i>

Scara: 1:2.000

Data: DECEMBRIE 2010

Plan de situatie  
Coordonator retele

Cod: IPT-SF-CR-PS-37 Rev. 0



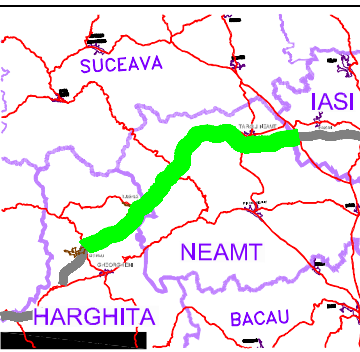
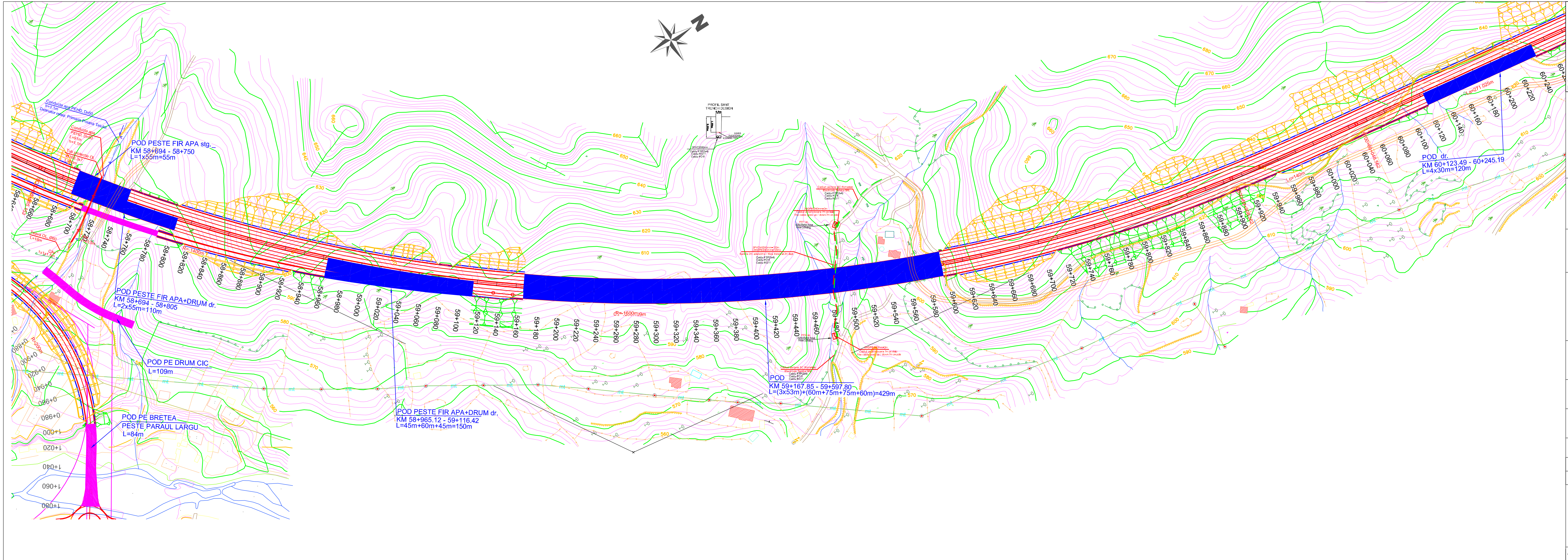

**BENEFICIAR**



COMPANIA NATIONALA DE AUTOSTRAZI  
SI DRUMURI NATIONALE DIN ROMANIA

**PROIECTANT**



**PROIECTANT DE SPECIALITATE**  
Coordonator retele



**INVESTITIA**

AUTOSTRADA  
DITRAU -TARGU NEAMT  
Km 0+000 - Km 118+100

CONTRACT Nr: 92 / 58623 / 4275

**FAZA DE PROIECTARE**

Studiu de Fezabilitate  
Coordonator retele  
si infrastructura aferenta

Proiectat ing. I. Serban	Desenat ing. M. Schiopu
Verificat ing. C-tin Patrasca	Sef Proiect ing. V. OSMAN

Scara: 1:2.000

Data: DECEMBRIE 2010

Plan de situatie  
Coordonator retele



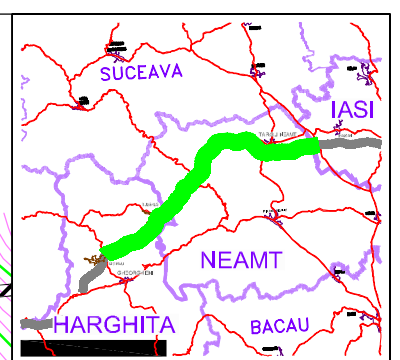
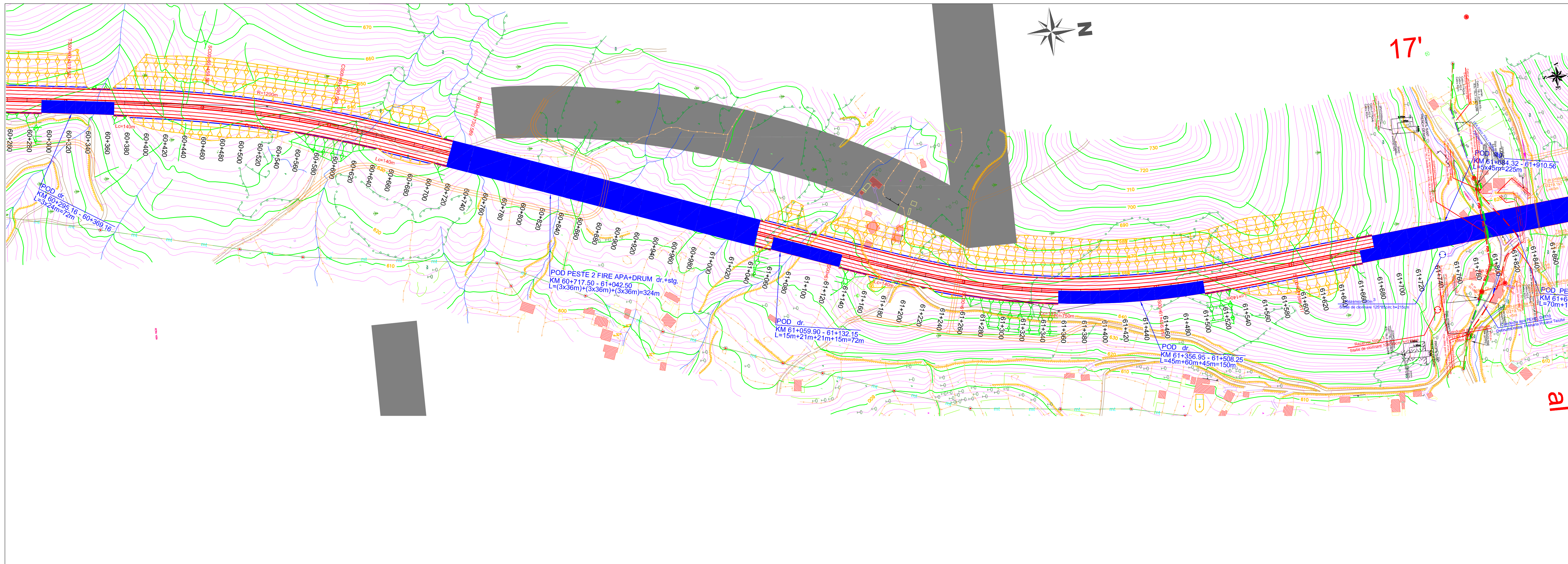

**BENEFICIAR**



COMPANIA NATIONALA DE AUTOSTRAZI  
SI DRUMURI NATIONALE DIN ROMANIA

**PROIECTANT**



**IPTANA S.A.**

**PROIECTANT DE SPECIALITATE**  
Coordonator retele



**S.C. PROTELCO S.A.**  
CAMPINA

**INVESTITIA**

AUTOSTRADA  
DITRAU -TARGU NEAMT  
Km 0+000 - Km 118+100

CONTRACT Nr: 92 / 58623 / 4275

**FAZA DE PROIECTARE**  
Studiu de Fezabilitate  
Coordonator retele  
si infrastructura aferenta

Proiectat ing. I. Serban	Desenat ing. M. Schiopu
Verificat ing. C-tin Patrasca	Sef Proiect ing. V. OSMAN

Scara: 1:2.000

Data: DECEMBRIE 2010

Plan de situatie  
Coordonator retele



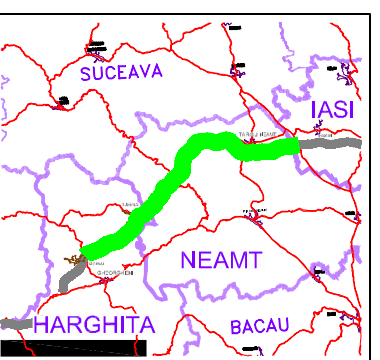
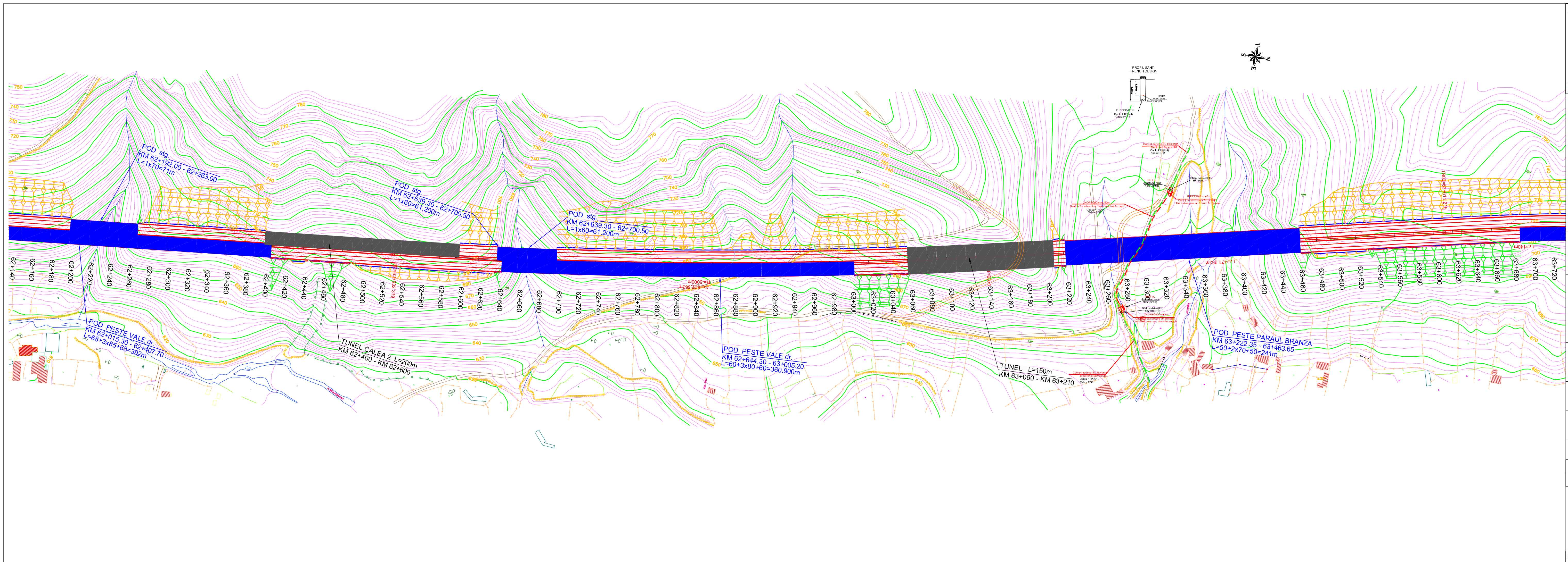

**BENEFICIAR**



COMPANIA NATIONALA DE AUTOSTRAZI  
SI DRUMURI NATIONALE DIN ROMANIA

**PROIECTANT**



**IPTANA S.A.**

**PROIECTANT DE SPECIALITATE**  
Coordonator retele



**S.C. PROTELCO S.A.**  
CAMPINA

**INVESTITIA**

AUTOSTRADA  
DITRAU - TARGU NEAMT  
Km 0+000 - Km 118+100

CONTRACT Nr: 92 / 58623 / 4275

**FAZA DE PROIECTARE**  
Studiu de Fezabilitate  
Coordonator retele  
si infrastructura aferenta

Proiectat ing. I. Serban	Desenat ing. M. Schiopu
Verificat ing. C-tin Patrasca	Sef Proiect ing. V. OSMAN

Scara: 1:2.000

Data: DECEMBRIE 2010

Plan de situatie  
Coordonator retele

Cod: IPT-SF-CR-PS-40 Rev. 0



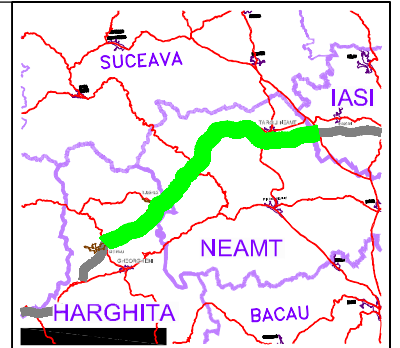
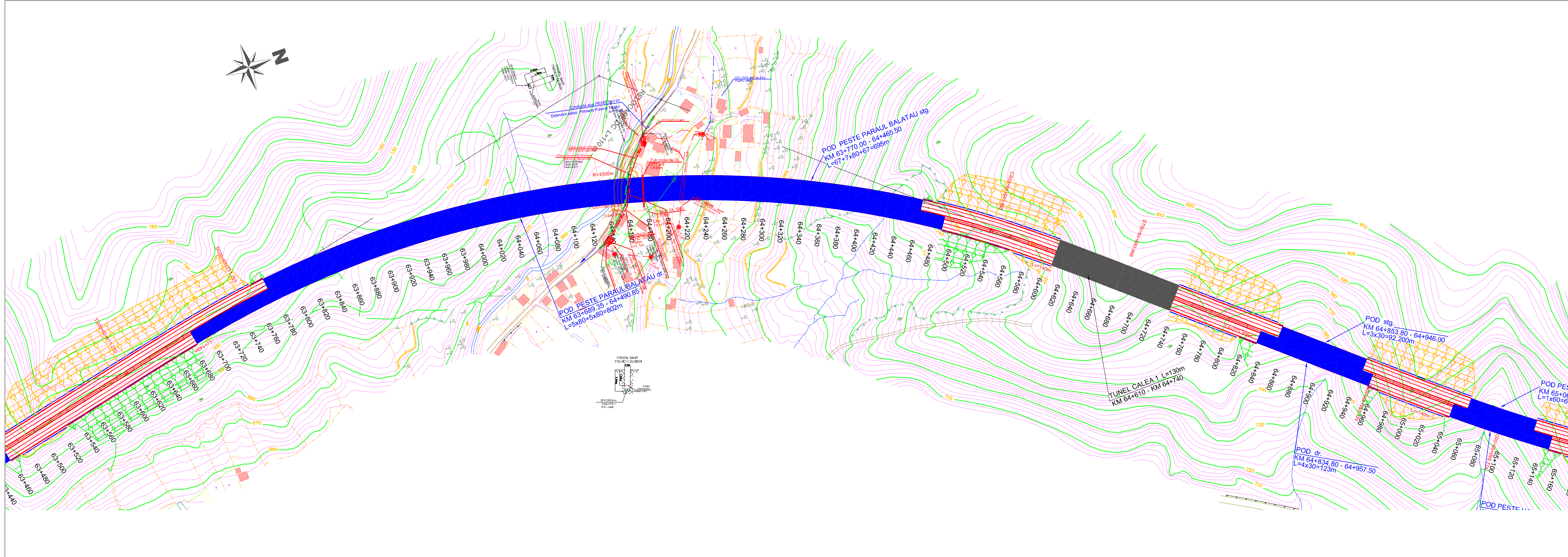

**BENEFICIAR**



COMPANIA NATIONALA DE AUTOSTRAZI SI DRUMURI NATIONALE DIN ROMANIA

**PROIECTANT**



**IPTANA S.A.**

**PROIECTANT DE SPECIALITATE**  
Coordonator retele



**INVESTITIA**

AUTOSTRADA  
DITRAU - TARGU NEAMT  
Km 0+000 - Km 118+100

CONTRACT Nr: 92 / 58623 / 4275

**FAZA DE PROIECTARE**  
Studiu de Fezabilitate  
Coordonator retele  
si infrastructura aferenta

Proiectat ing. I. Serban	Desenat ing. M. Schiopu
Verificat ing. C-tin Patrasca	Sef Proiect ing. V. OSMAN

Scara: 1:2.000

Data: DECEMBRIE 2010

Plan de situatie  
Coordonator retele



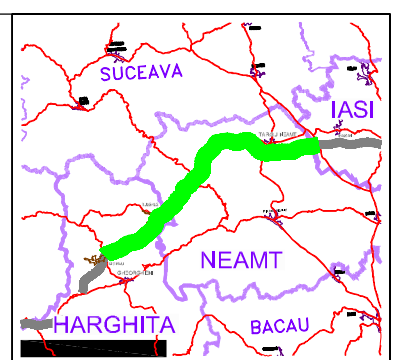
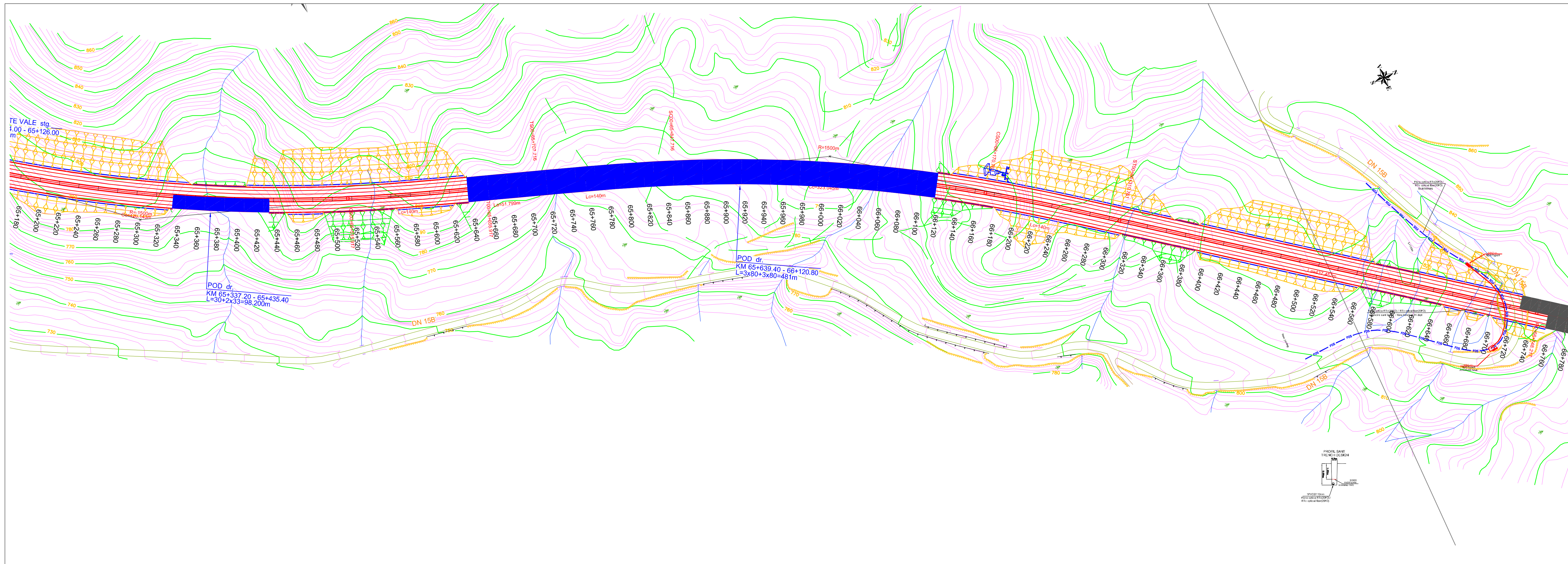

**BENEFICIAR**



COMPANIA NATIONALA DE AUTOSTRAZI  
SI DRUMURI NATIONALE DIN ROMANIA

**PROIECTANT**



**PROIECTANT DE SPECIALITATE**  
Coordonator retele

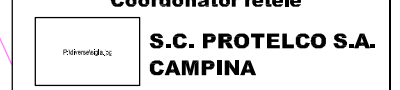

**INVESTITIA**

AUTOSTRADA  
DITRAU -TARGU NEAMT  
Km 0+000 - Km 118+100

CONTRACT Nr: 92 / 58623 / 4275

**FAZA DE PROIECTARE**

Studiu de Fezabilitate  
Coordonator retele  
si infrastructura aferenta

Proiectat ing. I. Serban	Desenat ing. M. Schiopu
Verificat ing. C-tin Patrasca	Seif Proiect ing. V. OSMAN

Scara: 1:2.000

Data: DECEMBRIE 2010

Plan de situatie  
Coordonator retele



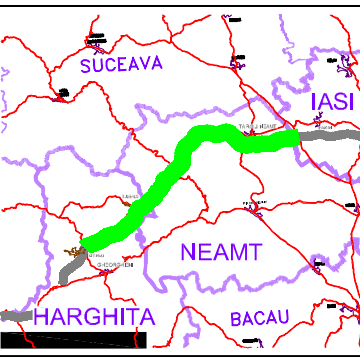
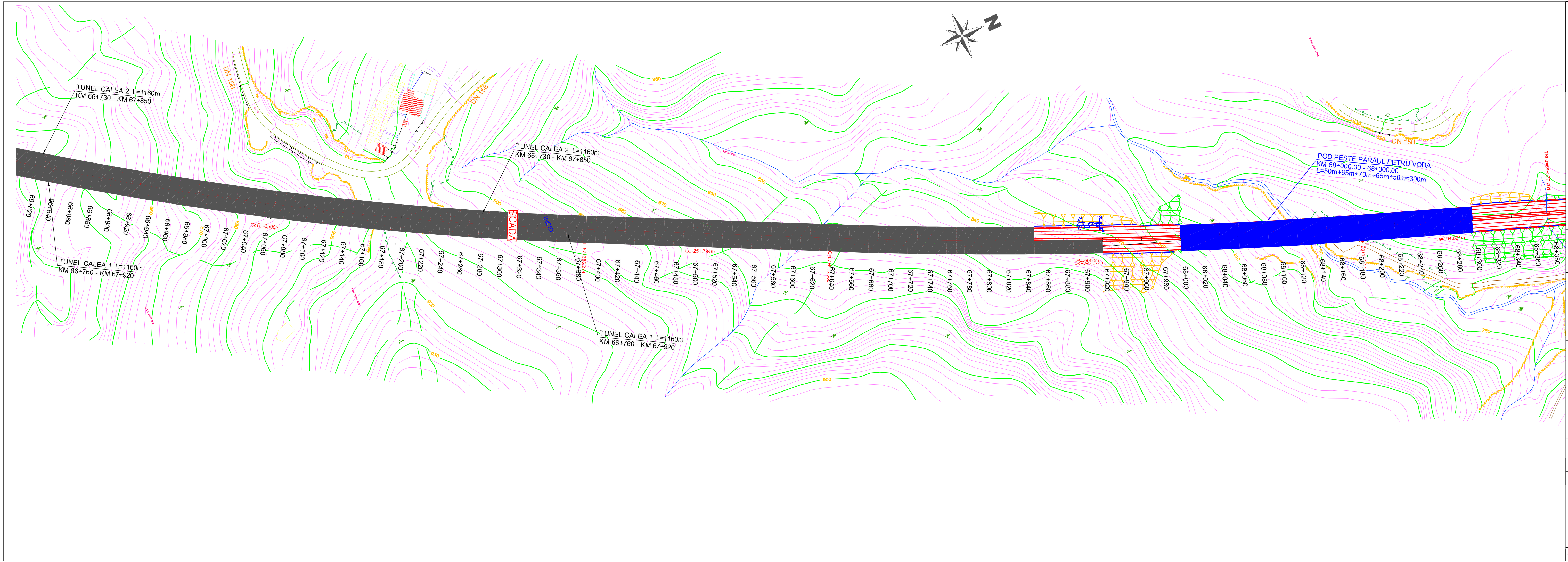

**BENEFICIAR**



COMPANIA NATIONALA DE AUTOSTRAZI SI DRUMURI NATIONALE DIN ROMANIA

**PROIECTANT**



**PROIECTANT DE SPECIALITATE**  
Coordonator retele

**S.C. PROTELCO S.A.**  
CAMPINA

**INVESTITIA**

AUTOSTRADA  
DITRAU - TARGU NEAMT  
Km 0+000 - Km 118+100

CONTRACT Nr: 92 / 58623 / 4275

**FAZA DE PROIECTARE**  
Studiu de Fezabilitate  
Coordonator retele  
si infrastructura aferenta

Proiectat ing. I. Serban	Desenat ing. M. Schiopu
Verificat ing. C-tin Patrasca	Sef Proiect ing. V. OSMAN

Scara: 1:2.000

Data: DECEMBRIE 2010

Plan de situatie  
Coordonator retele







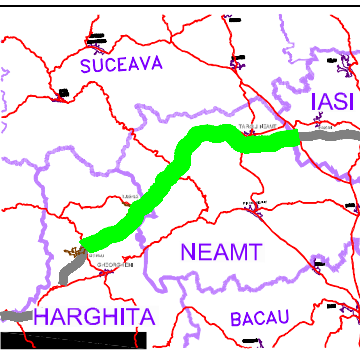
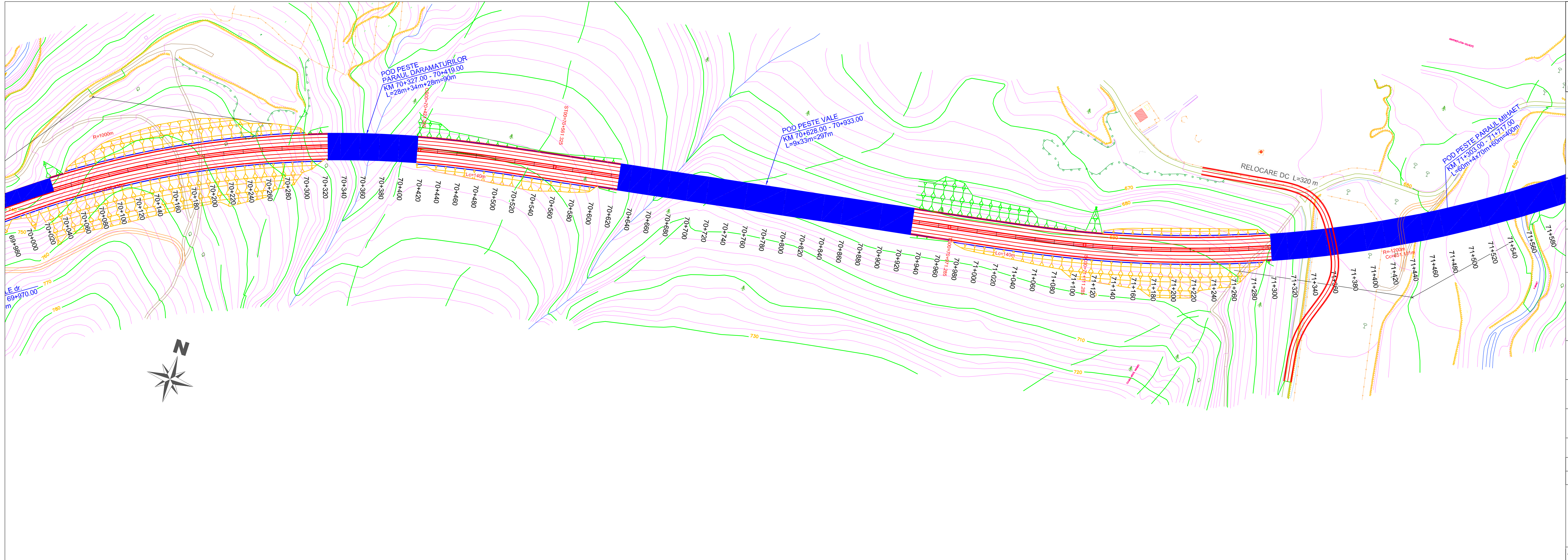

**BENEFICIAR**



COMPANIA NATIONALA DE AUTOSTRAZI  
SI DRUMURI NATIONALE DIN ROMANIA

**PROIECTANT**



**IPTANA S.A.**

**PROIECTANT DE SPECIALITATE**  
Coordonator retele



**INVESTITIA**

AUTOSTRADA  
DITRAU -TARGU NEAMT  
Km 0+000 - Km 118+100

CONTRACT Nr: 92 / 58623 / 4275

**FAZA DE PROIECTARE**

Studiu de Fezabilitate  
Coordonator retele  
si infrastructura aferenta

Proiectat ing. I. Serban	Desenat ing. M. Schiopu
-----------------------------	----------------------------

Verificat ing. C-tin Patrasca	Sef Proiect ing. V. OSMAN
----------------------------------	------------------------------

Scara: 1:2.000

Data: DECEMBRIE 2010

Plan de situatie  
Coordonator retele

Cod: IPT-SF-CR-PS-45 Rev. 0



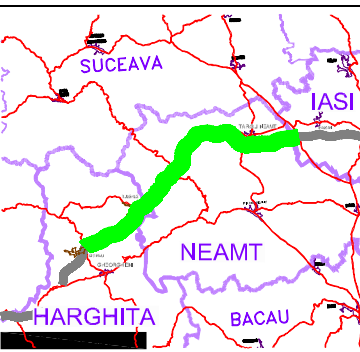
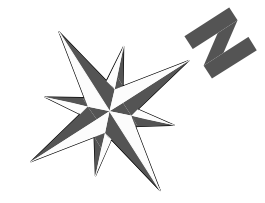
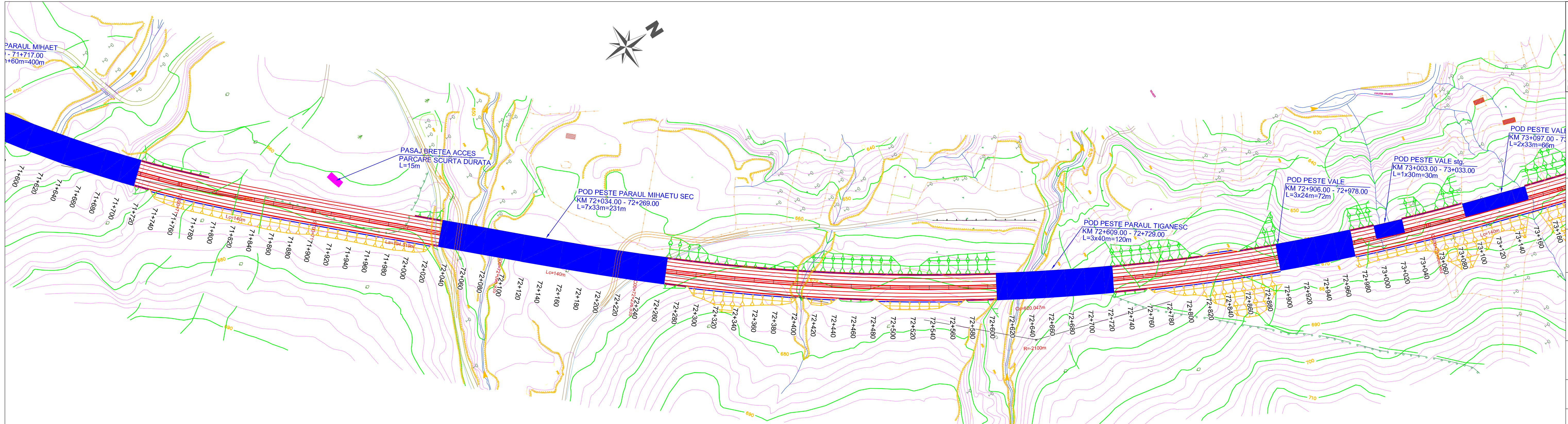

**BENEFICIAR**



COMPANIA NATIONALA DE AUTOSTRAZI  
SI DRUMURI NATIONALE DIN ROMANIA

**PROIECTANT**



PROIECTANT DE SPECIALITATE  
Coordonator retele

**S.C. PROTELCO S.A.**  
CAMPINA

**INVESTITIA**

AUTOSTRADA  
DITRAU - TARGU NEAMT  
Km 0+000 - Km 118+100

CONTRACT Nr: 92 / 58623 / 4275

**FAZA DE PROIECTARE**  
Studiu de Fezabilitate  
Coordonator retele  
si infrastructura aferenta

Proiectat ing. I. Serban	Desenat ing. M. Schiopu
Verificat ing. C-tin Patrasca	Sef Proiect ing. V. OSMAN

Scara: 1:2.000

Data: DECEMBRIE 2010

Plan de situatie  
Coordonator retele







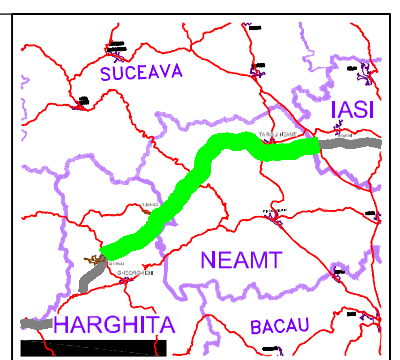
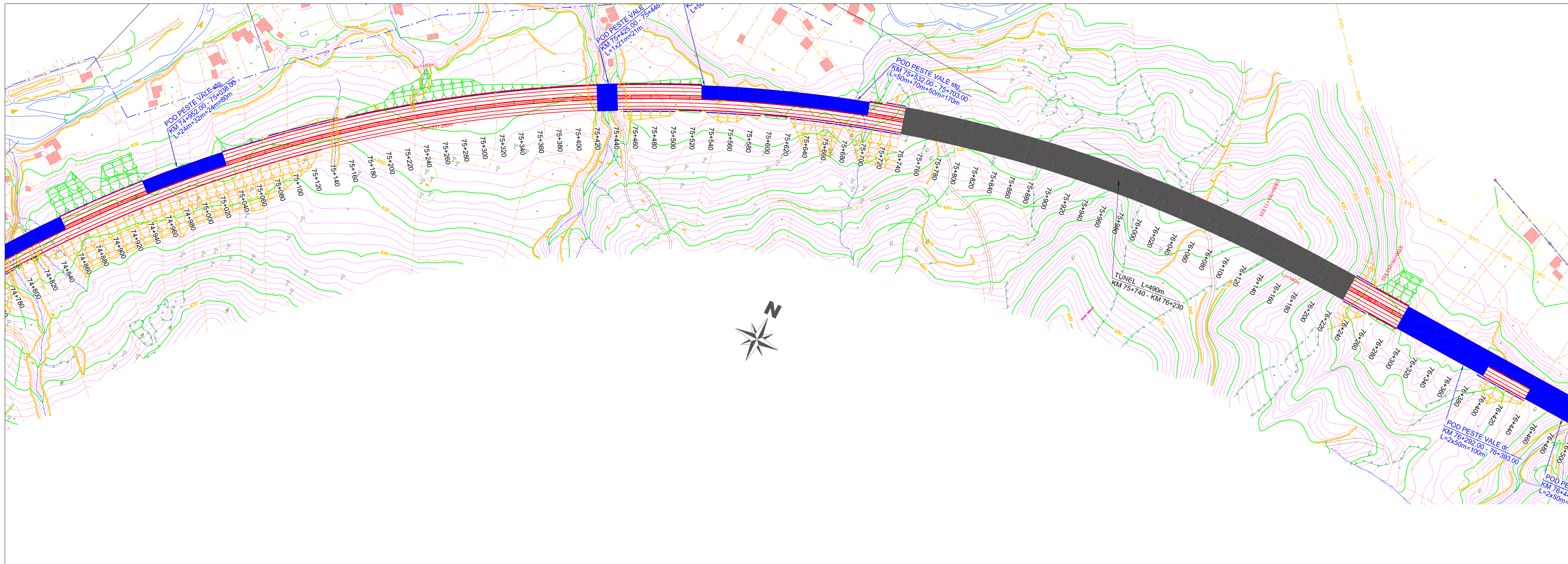

**BENEFICIAR**



COMPANIA NATIONALA DE AUTOSTRAZI  
SI DRUMURI NATIONALE DIN ROMANIA

**PROIECTANT**



**IPTANA S.A.**

**PROIECTANT DE SPECIALITATE**  
Coordonator retele



**S.C. PROTELCO S.A.**  
CAMPINA

**INVESTITIA**

AUTOSTRADA  
DITRAU -TARGU NEAMT  
Km 0+000 - Km 118+100

CONTRACT Nr: 92 / 58623 / 4275

**FAZA DE PROIECTARE**  
Studiu de Fezabilitate  
Coordonator retele  
si infrastructura aferenta

Proiectat ing. I. Serban <i>I. Serban</i>	Desenat ing. M. Schiopu <i>M. Schiopu</i>
Verificat ing. C-tin Patrasca <i>C-tin Patrasca</i>	Sef Proiect ing. V. OSMAN <i>V. OSMAN</i>

Scara: 1:2.000

Data: DECEMBRIE 2010

Plan de situatie  
Coordonator retele



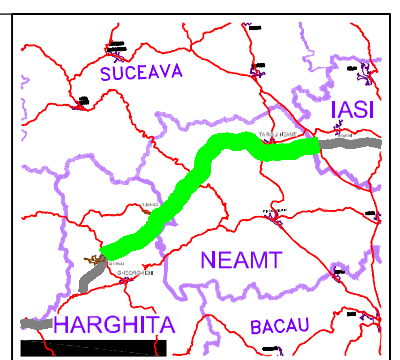
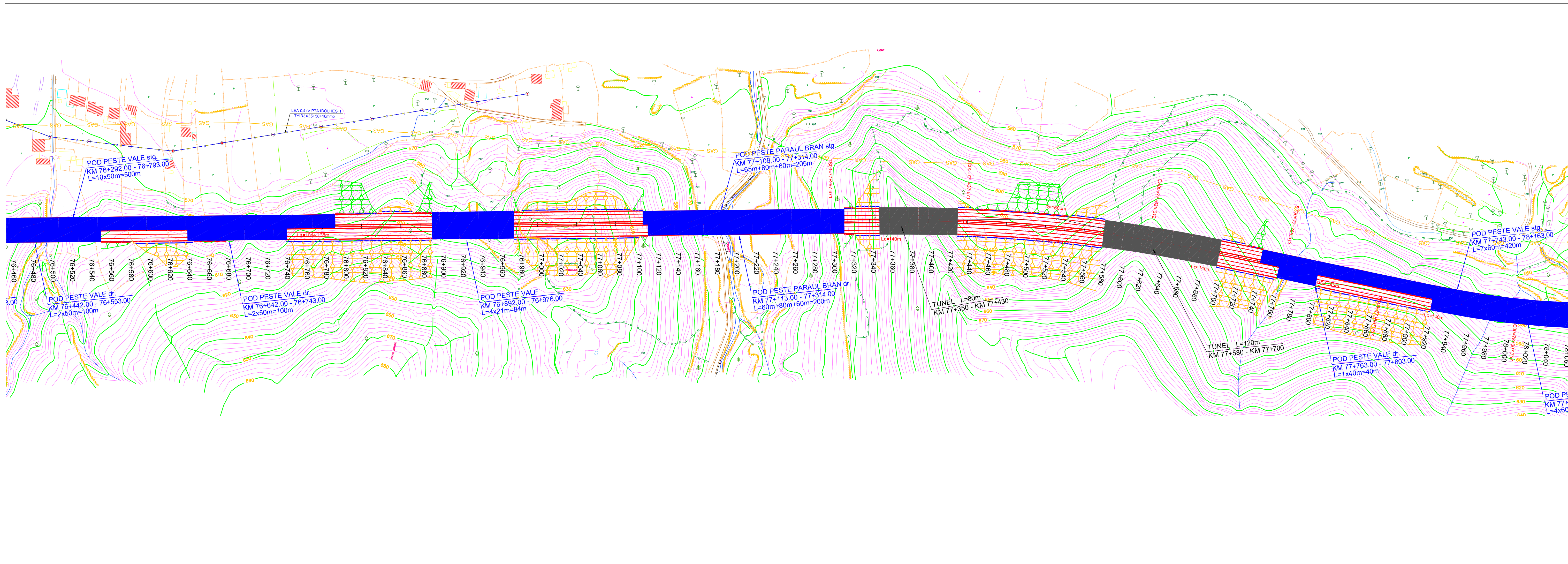

**BENEFICIAR**



COMPANIA NATIONALA DE AUTOSTRAZI  
SI DRUMURI NATIONALE DIN ROMANIA

**PROIECTANT**



**IPTANA S.A.**

**PROIECTANT DE SPECIALITATE**  
Coordonator retele

**S.C. PROTELCO S.A.**  
CAMPINA

**INVESTITIA**

AUTOSTRADA  
DITRAU - TARGU NEAMT  
Km 0+000 - Km 118+100

CONTRACT Nr: 92 / 58623 / 4275

**FAZA DE PROIECTARE**  
Studiu de Fezabilitate  
Coordonator retele  
si infrastructura aferenta

Proiectat ing. I. Serban	Desenat ing. M. Schiopu
Verificat ing. C-tin Patrasca	Sef Proiect ing. V. OSMAN

Scara: 1:2.000  
Data: DECEMBRIE 2010

Plan de situatie  
Coordonator retele

Cod: IPT-SF-CR-PS-49      Rev. 0



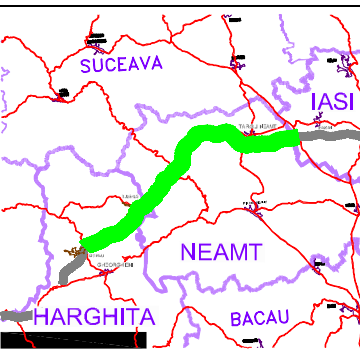
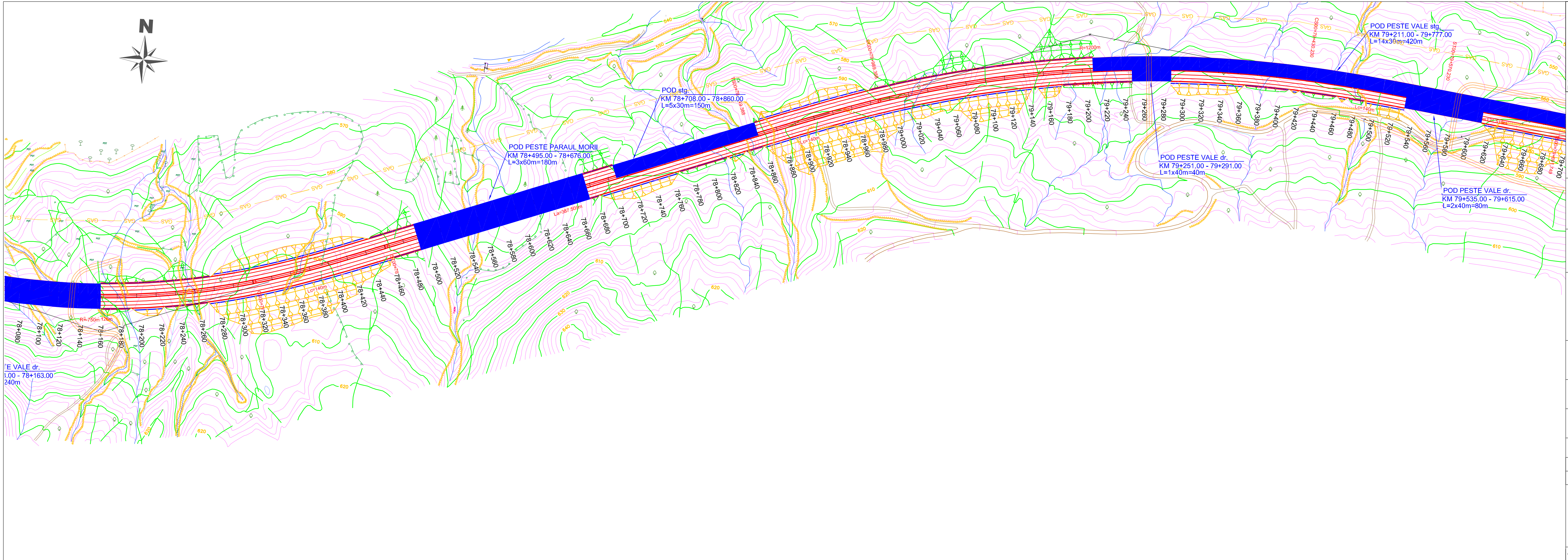

**BENEFICIAR**



COMPANIA NATIONALA DE AUTOSTRAZI  
SI DRUMURI NATIONALE DIN ROMANIA

**PROIECTANT**



**IPTANA S.A.**

**PROIECTANT DE SPECIALITATE**  
Coordonator retele



**S.C. PROTELCO S.A.**  
**CAMPINA**

**INVESTITIA**

AUTOSTRADA  
DITRAU -TARGU NEAMT  
Km 0+000 - Km 118+100

CONTRACT Nr: 92 / 58623 / 4275

**FAZA DE PROIECTARE**

Studiu de Fezabilitate  
Coordonator retele  
si infrastructura aferenta

Proiectat ing. I. Serban	Desenat ing. M. Schiopu
Verificat ing. C-tin Patrasca	Sef Proiect ing. V. OSMAN

Scara: 1:2.000

Data: DECEMBRIE 2010

Plan de situatie  
Coordonator retele



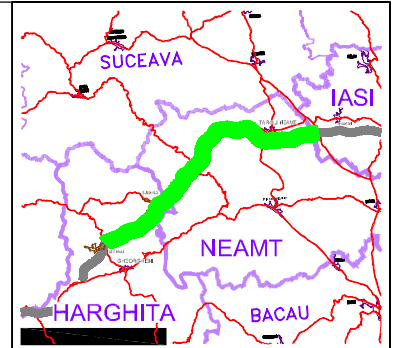
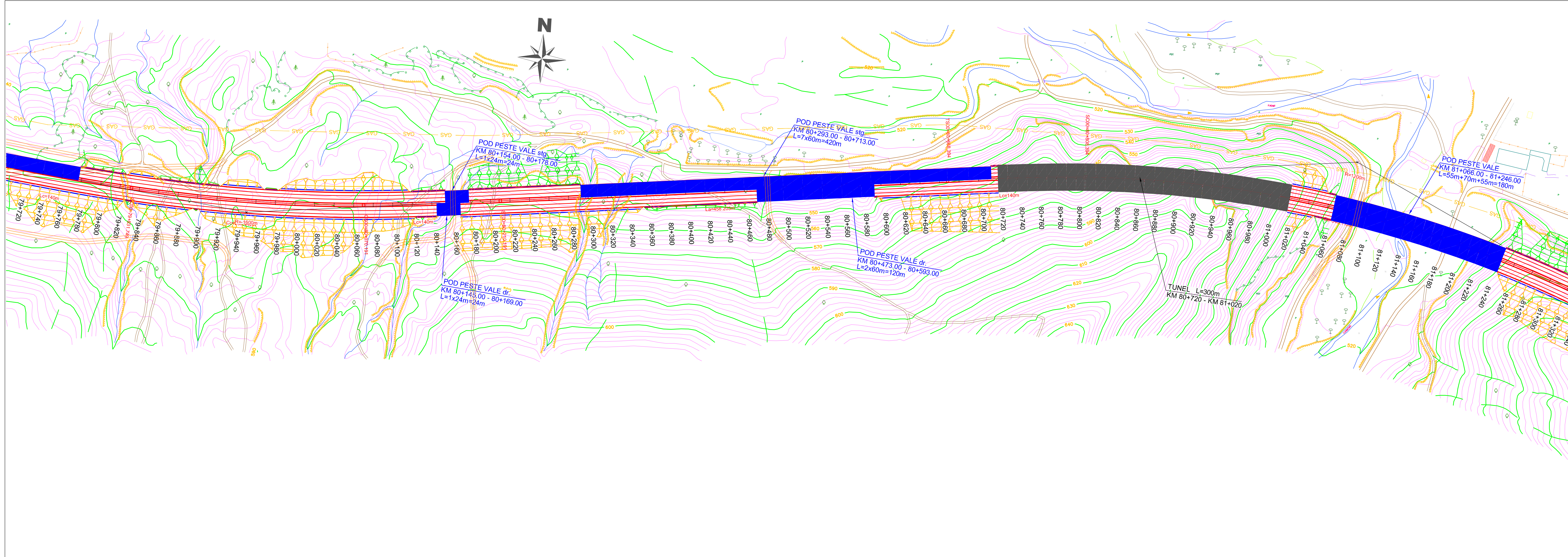

**BENEFICIAR**



COMPANIA NATIONALA DE AUTOSTRAZI  
SI DRUMURI NATIONALE DIN ROMANIA

**PROIECTANT**



**IPTANA S.A.**

**PROIECTANT DE SPECIALITATE**  
Coordonator retele



**S.C. PROTELCO S.A.**  
CAMPINA

**INVESTITIA**

AUTOSTRADA  
DITRAU -TARGU NEAMT  
Km 0+000 - Km 118+100

CONTRACT Nr: 92 / 58623 / 4275

**FAZA DE PROIECTARE**  
Studiu de Fezabilitate  
Coordonator retele  
si infrastructura aferenta

Proiectat ing. I. Serban	Desenat ing. M. Schiopu
Verificat ing. C-tin Patrasca	Sef Proiect ing. V. OSMAN

Scara: 1:2.000

Data: DECEMBRIE 2010

Plan de situatie  
Coordonator retele



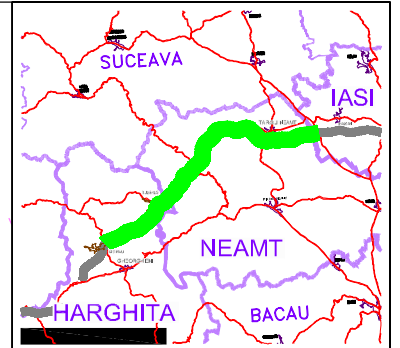
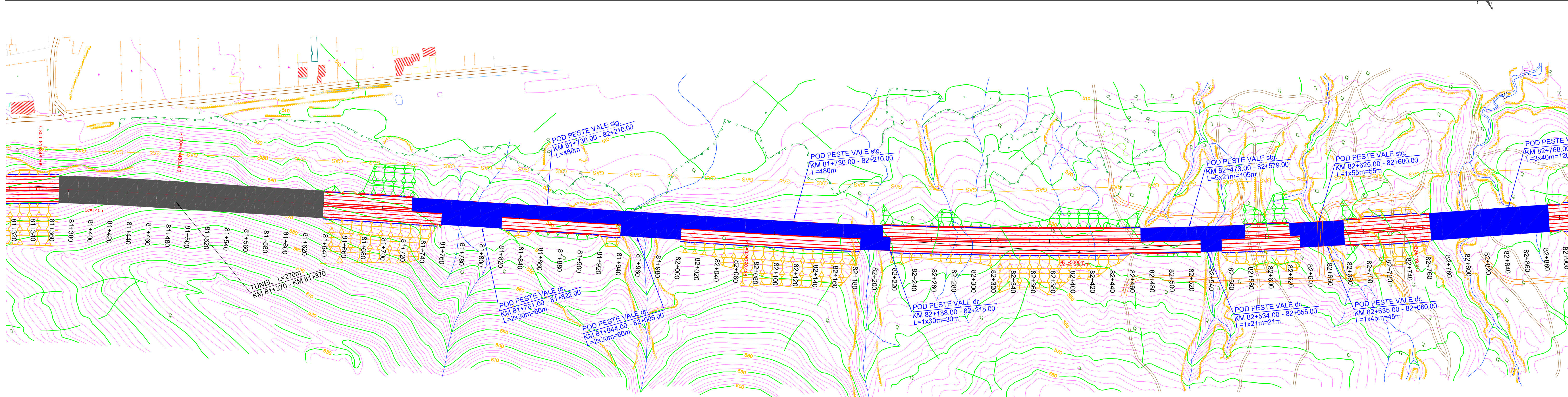

**BENEFICIAR**



COMPANIA NATIONALA DE AUTOSTRAZI  
SI DRUMURI NATIONALE DIN ROMANIA

**PROIECTANT**



**IPTANA S.A.**

**PROIECTANT DE SPECIALITATE**  
Coordonator retele



**S.C. PROTELCO S.A.**  
CAMPINA

**INVESTITIA**

AUTOSTRADA  
DITRAU -TARGU NEAMT  
Km 0+000 - Km 118+100

CONTRACT Nr: 92 / 58623 / 4275

**FAZA DE PROIECTARE**  
Studiu de Fezabilitate  
Coordonator retele  
si infrastructura aferenta

Proiectat ing. I. Serban <i>I. Serban</i>	Desenat ing. M. Schiopu <i>M. Schiopu</i>
Verificat ing. C-tin Patrasca <i>C-tin Patrasca</i>	Sef Proiect ing. V. OSMAN <i>V. OSMAN</i>

Scara: 1:2.000

Data: DECEMBRIE 2010

Plan de situatie  
Coordonator retele



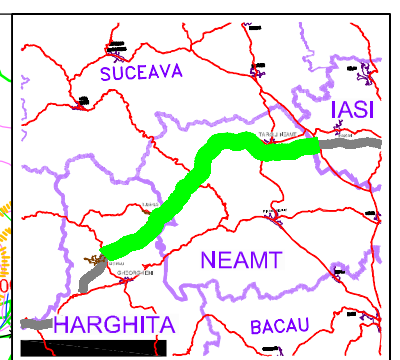
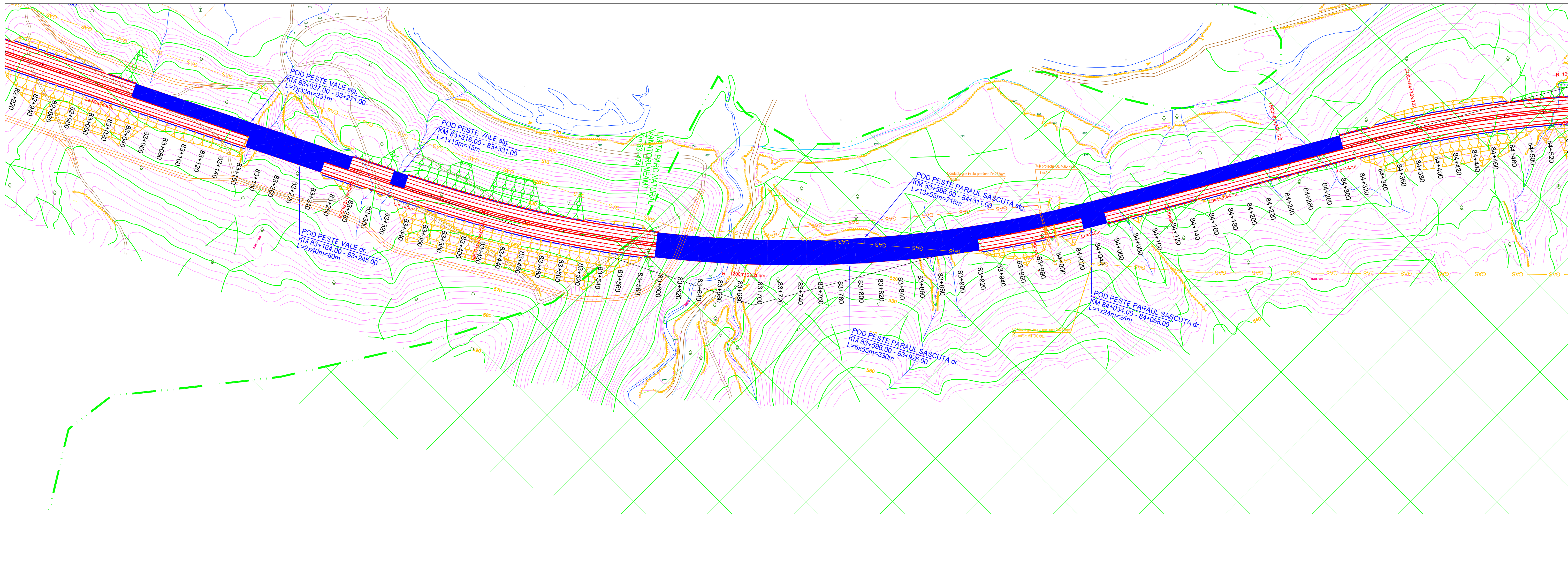

**BENEFICIAR**



COMPANIA NATIONALA DE AUTOSTRAZI  
SI DRUMURI NATIONALE DIN ROMANIA

**PROIECTANT**



**IPTANA S.A.**

**PROIECTANT DE SPECIALITATE**  
Coordonator retele



**S.C. PROTELCO S.A.**  
CAMPINA

**INVESTITIA**

AUTOSTRADA  
DITRAU -TARGU NEAMT  
Km 0+000 - Km 118+100

CONTRACT Nr: 92 / 58623 / 4275

**FAZA DE PROIECTARE**  
Studiu de Fezabilitate  
Coordonator retele  
si infrastructura aferenta

Proiectat ing. I. Serban 	Desenat ing. M. Schiopu 
Verificat ing. C-tin Patrasca 	Sef Proiect ing. V. OSMAN 

Scara: 1:2.000

Data: DECEMBRIE 2010

Plan de situatie  
Coordonator retele

Cod: IPT-SF-CR-PS-53      Rev. 0



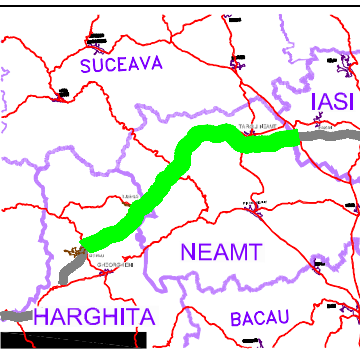
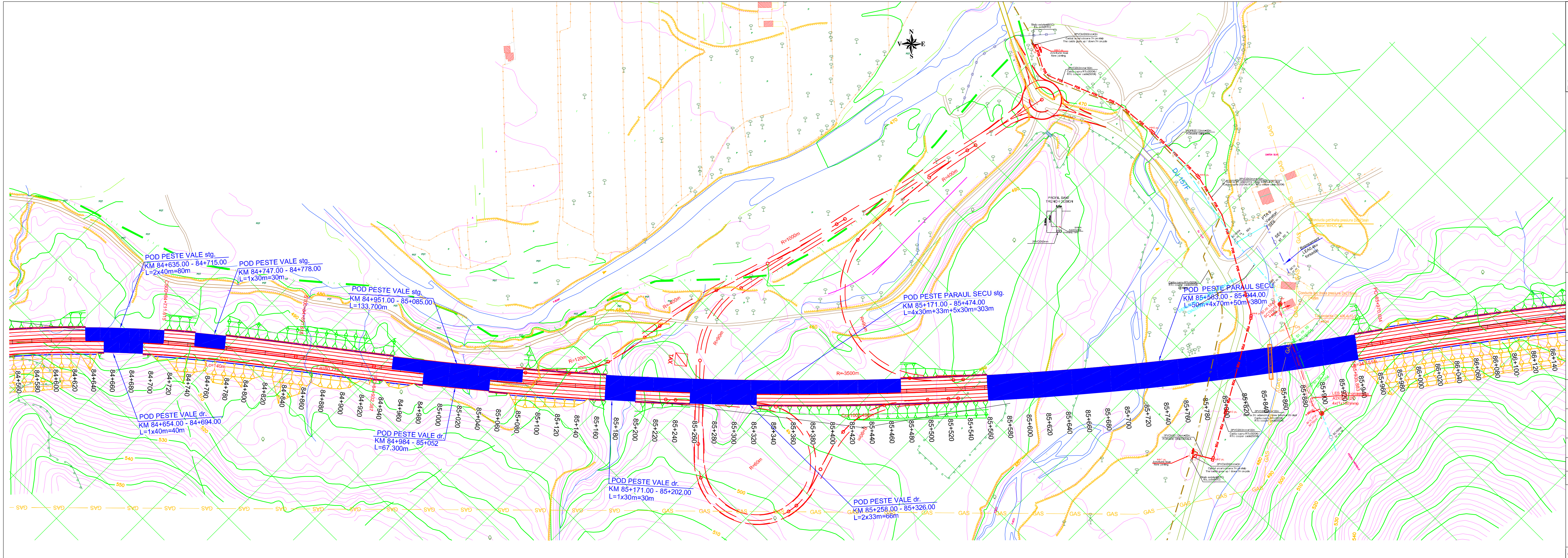

**BENEFICIAR**



COMPANIA NATIONALA DE AUTOSTRAZI  
SI DRUMURI NATIONALE DIN ROMANIA

**PROIECTANT**



**IPTANA S.A.**

**PROIECTANT DE SPECIALITATE**

Coordonator retele  
**S.C. PROTELCO S.A.**  
CAMPINA

**INVESTITIA**

AUTOSTRADA  
DITRAU - TARGU NEAMT  
Km 0+000 - Km 118+100

CONTRACT Nr: 92 / 58623 / 4275

**FAZA DE PROIECTARE**  
Studiu de Fezabilitate  
Coordonator retele  
si infrastructura aferenta

Proiectat ing. I. Serban	Desenat ing. M. Schiopu
Verificat ing. C-tin Patrasca	Seif Proiect ing. V. OSMAN

Scara: 1:2.000

Data: DECEMBRIE 2010

Plan de situatie  
Coordonator retele

Cod: IPT-SF-CR-PS-54

Rev. 0



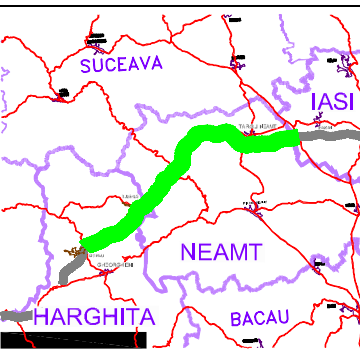
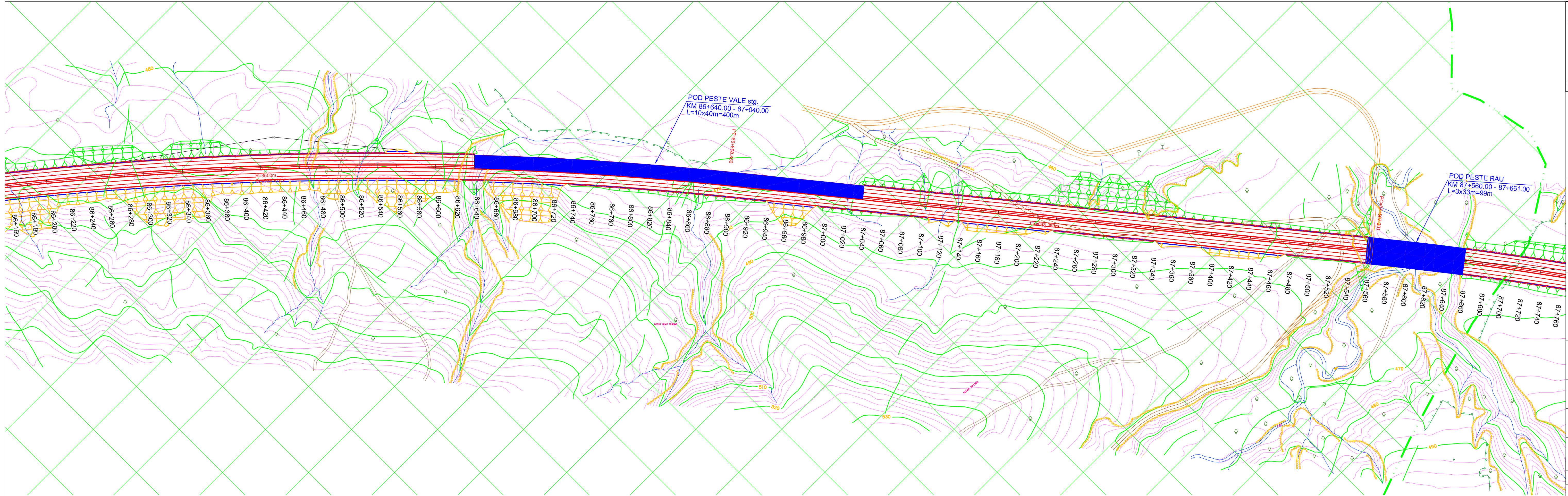

**BENEFICIAR**



COMPANIA NATIONALA DE AUTOSTRAZI SI DRUMURI NATIONALE DIN ROMANIA

**PROIECTANT**



**IPTANA S.A.**

**PROIECTANT DE SPECIALITATE**  
Coordonator retele

**S.C. PROTELCO S.A. CAMPINA**

**INVESTITIA**

AUTOSTRADA  
DITRAU -TARGU NEAMT  
Km 0+000 - Km 118+100

CONTRACT Nr: 92 / 58623 / 4275

**FAZA DE PROIECTARE**  
Studiu de Fezabilitate  
Coordonator retele  
si infrastructura aferenta

Proiectat ing. I. Serban <i>I. Serban</i>	Desenat ing. M. Schiopu <i>M. Schiopu</i>
Verificat ing. C-tin Patrasca <i>C-tin Patrasca</i>	Sef Proiect ing. V. OSMAN <i>V. OSMAN</i>

Scara: 1:2.000

Data: DECEMBRIE 2010

Plan de situatie  
Coordonator retele



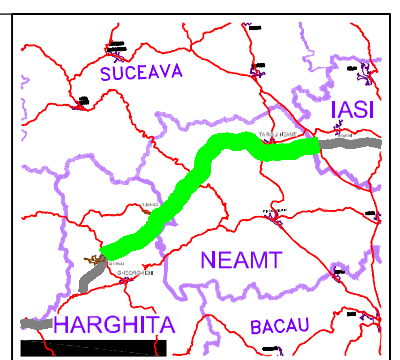
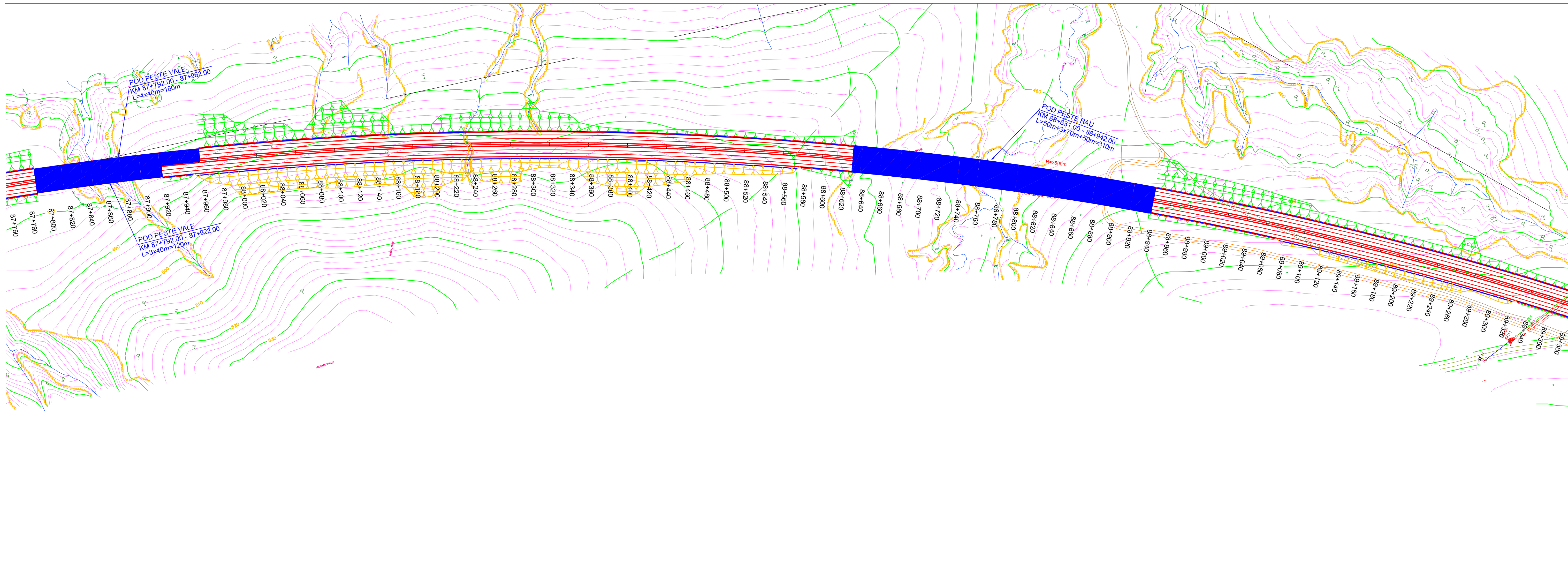

**BENEFICIAR**



COMPANIA NATIONALA DE AUTOSTRAZI  
SI DRUMURI NATIONALE DIN ROMANIA

**PROIECTANT**



**IPTANA S.A.**

**PROIECTANT DE SPECIALITATE**  
Coordonator retele



**S.C. PROTELCO S.A.**  
CAMPINA

**INVESTITIA**

AUTOSTRADA  
DITRAU - TARGU NEAMT  
Km 0+000 - Km 118+100

CONTRACT Nr: 92 / 58623 / 4275

**FAZA DE PROIECTARE**  
Studiu de Fezabilitate  
Coordonator retele  
si infrastructura aferenta

Proiectat ing. I. Serban <i>I. Serban</i>	Desenat ing. M. Schiopu <i>M. Schiopu</i>
Verificat ing. C-tin Patrasca <i>C-tin Patrasca</i>	Sef Proiect ing. V. OSMAN <i>V. OSMAN</i>

Scara: 1:2.000

Data: DECEMBRIE 2010

Plan de situatie  
Coordonator retele

Cod: IPT-SF-CR-PS-56 Rev. 0



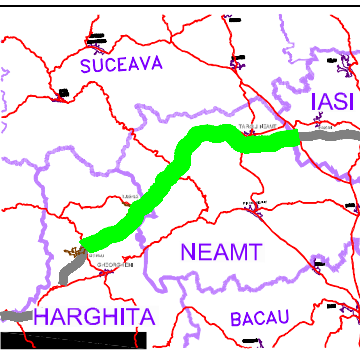
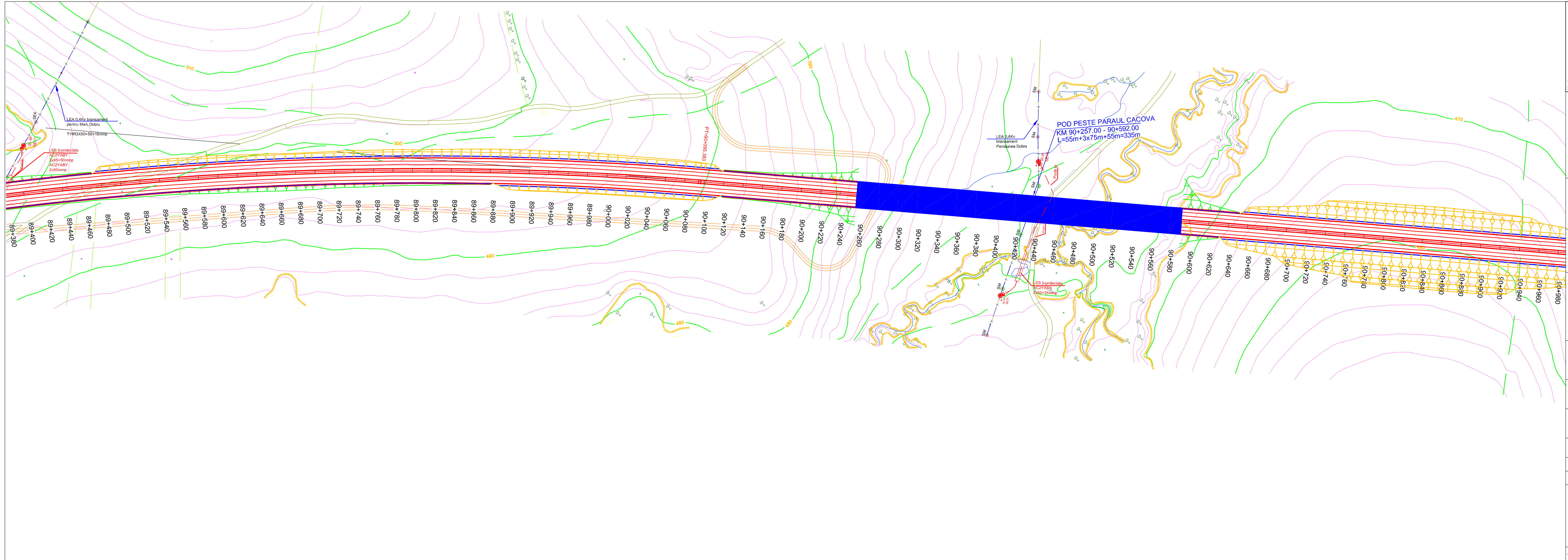

**BENEFICIAR**



COMPANIA NATIONALA DE AUTOSTRAZI  
SI DRUMURI NATIONALE DIN ROMANIA

**PROIECTANT**



**IPTANA S.A.**

**PROIECTANT DE SPECIALITATE**  
Coordonator retele

**S.C. PROTELCO S.A.**  
CAMPINA

**INVESTITIA**

AUTOSTRADA  
DITRAU -TARGU NEAMT  
Km 0+000 - Km 118+100

CONTRACT Nr: 92 / 58623 / 4275

**FAZA DE PROIECTARE**  
Studiu de Fezabilitate  
Coordonator retele  
si infrastructura aferenta

Proiectat ing. I. Serban	Desenat ing. M. Schiopu
Verificat ing. C-tin Patrasca	Sef Proiect Ing. V. OSMAN

Scara: 1:2.000

Data: DECEMBRIE 2010

Plan de situatie  
Coordonator retele



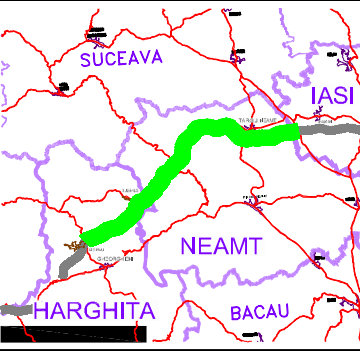
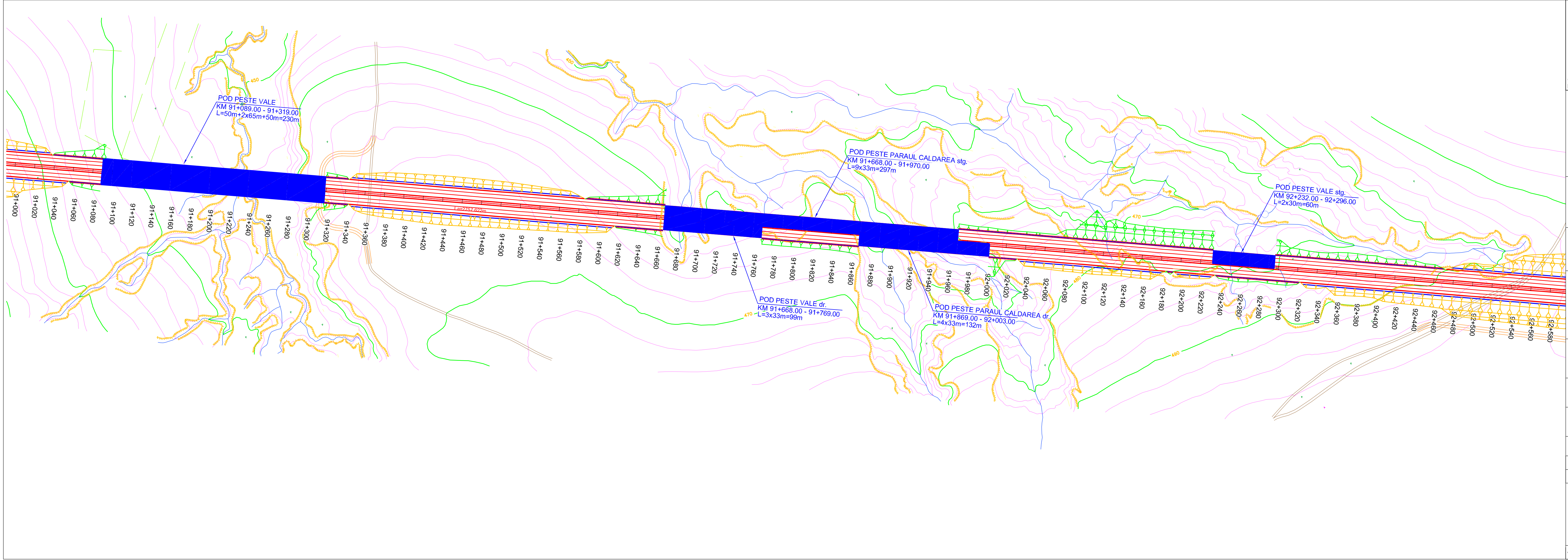

**BENEFICIAR**



COMPANIA NATIONALA DE AUTOSTRAZI  
SI DRUMURI NATIONALE DIN ROMANIA

**PROIECTANT**



**IPTANA S.A.**

**PROIECTANT DE SPECIALITATE**  
Coordonator retele



**S.C. PROTELCO S.A.**  
CAMPINA

**INVESTITIA**

AUTOSTRADA  
DITRAU -TARGU NEAMT  
Km 0+000 - Km 118+100

CONTRACT Nr: 92 / 58623 / 4275

**FAZA DE PROIECTARE**  
Studiu de Fezabilitate  
Coordonator retele  
si infrastructura aferenta

Proiectat ing. I. Serban	Desenat ing. M. Schiopu
Verificat ing. C-tin Patrasca	Sef Proiect ing. V. OSMAN

Scara: 1:2.000  
Data: DECEMBRIE 2010

Plan de situatie  
Coordonator retele

Cod: IPT-SF-CR-PS-58 Rev. 0



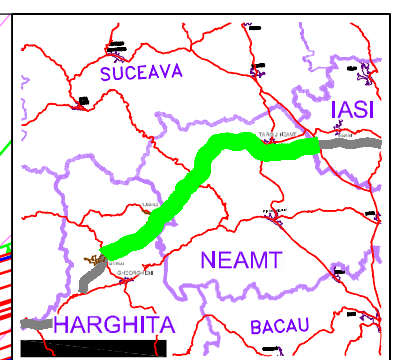
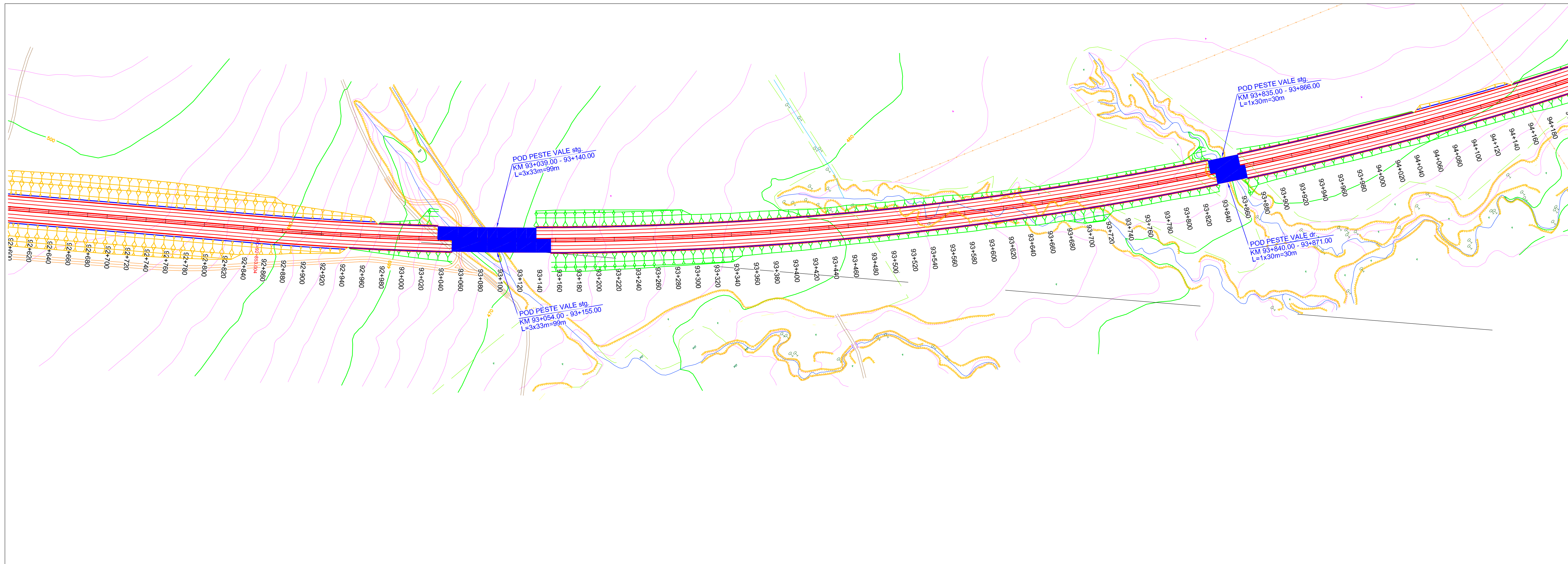

**BENEFICIAR**



COMPANIA NATIONALA DE AUTOSTRAZI  
SI DRUMURI NATIONALE DIN ROMANIA

**PROIECTANT**



**IPTANA S.A.**

**PROIECTANT DE SPECIALITATE**  
Coordonator retele





**S.C. PROTELCO S.A.**  
CAMPINA

**INVESTITIA**

AUTOSTRADA  
DITRAU -TARGU NEAMT  
Km 0+000 - Km 118+100

CONTRACT Nr: 92 / 58623 / 4275

**FAZA DE PROIECTARE**  
Studiu de Fezabilitate  
Coordonator retele  
si infrastructura aferenta

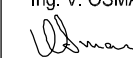
Proiectat ing. I. Serban 	Desenat ing. M. Schiopu 
Verificat ing. C-tin Patrasca 	Sef Proiect Ing. V. OSMAN 

Scara: 1:2.000

Data: DECEMBRIE 2010

Plan de situatie  
Coordonator retele



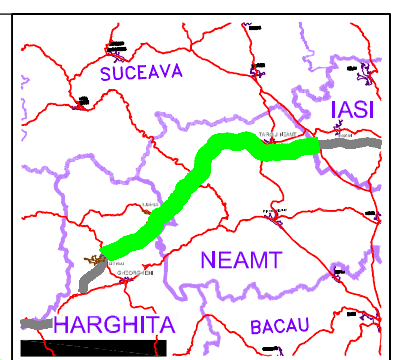
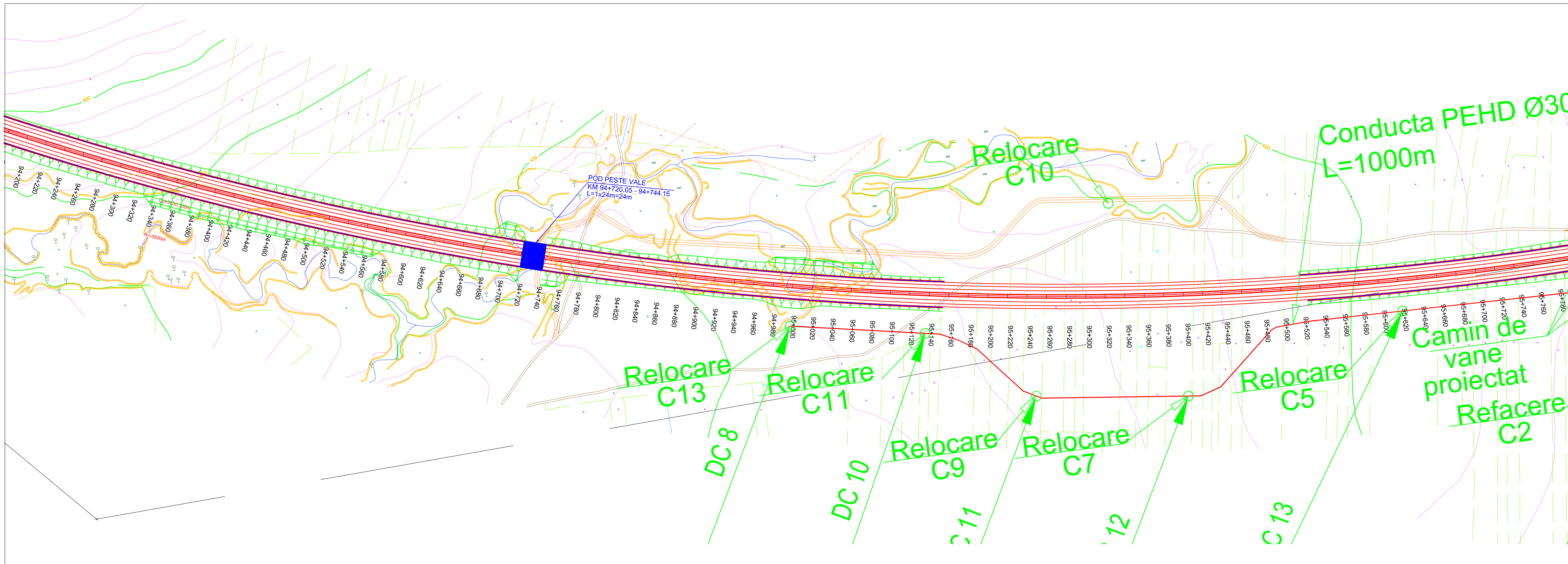

<b>BENEFICIAR</b>	
 COMPANIA NATIONALA DE AUTOSTRAZI SI DRUMURI NATIONALE DIN ROMANIA	
<b>PROIECTANT</b>	
 <b>IPTANA S.A.</b>	
<b>PROIECTANT DE SPECIALITATE</b> Coordonator retele	
 <b>S.C. PROTELCO S.A. CAMPINA</b>	
<b>INVESTITIA</b>	
AUTOSTRADA DITRAU - TARGU NEAMT Km 0+000 - Km 118+100	
CONTRACT Nr: 92 / 58623 / 4275	
<b>FAZA DE PROIECTARE</b> Studiu de Fezabilitate Coordonator retele si infrastructura aferenta	
Proiectat ing. I. Serban	Desenat ing. M. Schiopu
Verificat ing. C-tin Patrasca	Sef Proiect ing. V. OSMAN
Scara: 1:2.000	
Data: DECEMBRIE 2010	
Plan de situatie Coordonator retele	
Cod: IPT-SF-CR-PS-60	Rev. 0



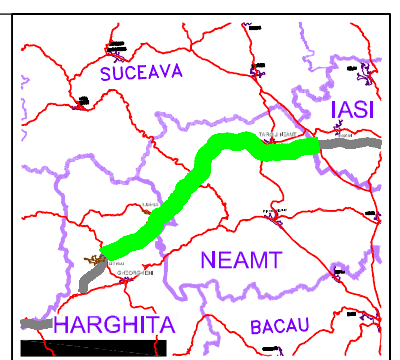
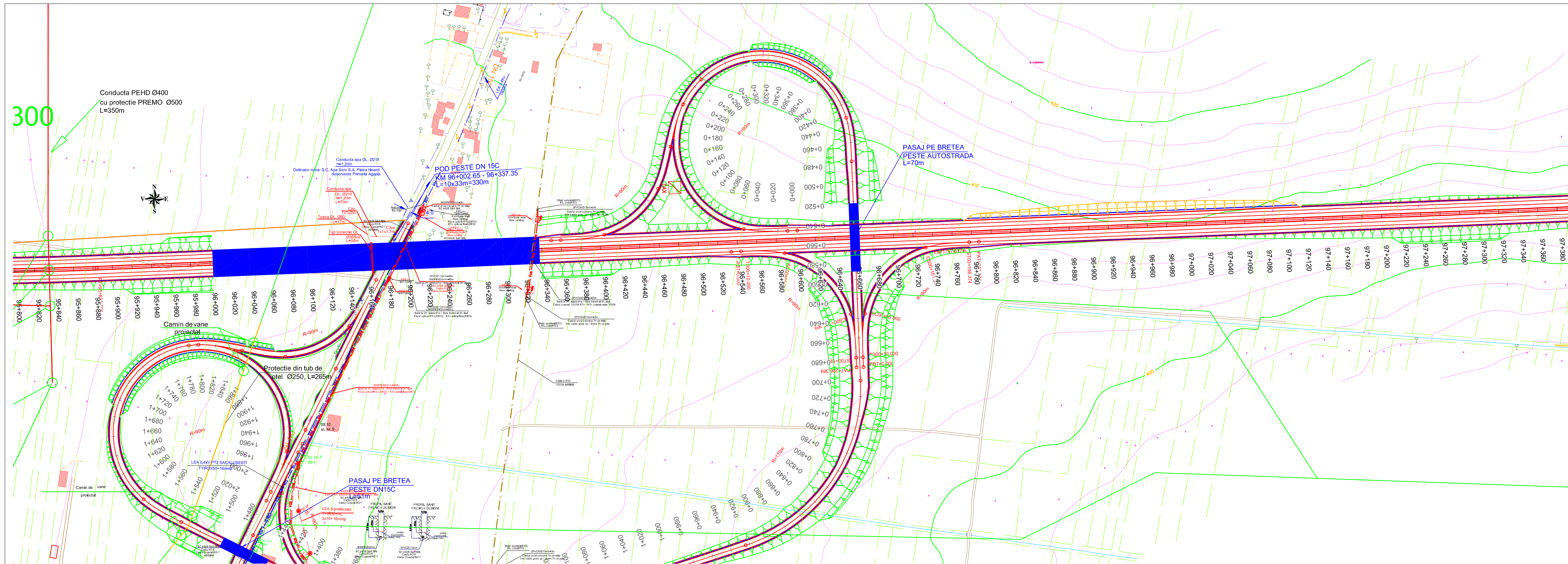

**BENEFICIAR**



COMPANIA NATIONALA DE AUTOSTRAZI SI DRUMURI NATIONALE DIN ROMANIA

**PROIECTANT**



**PROIECTANT DE SPECIALITATE**  
Coordonator retele



**INVESTITIA**

AUTOSTRADA  
DITRAU -TARGU NEAMT  
Km 0+000 - Km 118+100

CONTRACT Nr: 92 / 58623 / 4275

**FAZA DE PROIECTARE**  
Studiu de Fezabilitate  
Coordonator retele  
si infrastructura aferenta

Proiectat ing. I. Serban	Desenat ing. M. Schiopu
Verificat ing. C-tin Patrasca	Sef Proiect ing. V. OSMAN

Scara: 1:2.000

Data: DECEMBRIE 2010

Plan de situatie  
Coordonator retele



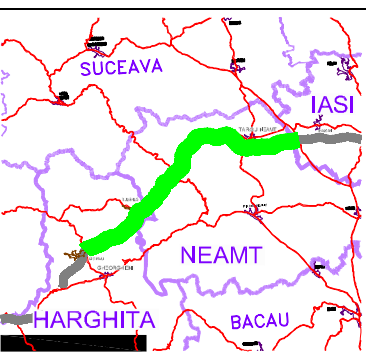
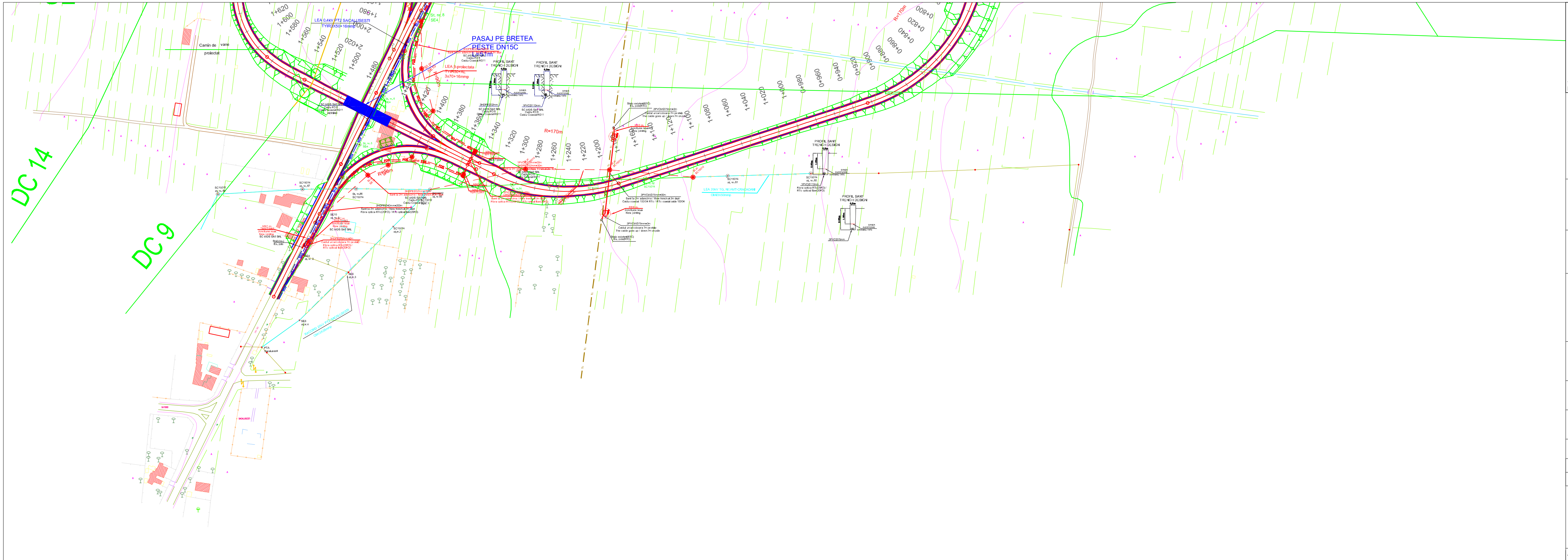

**BENEFICIAR**



COMPANIA NATIONALA DE AUTOSTRAZI  
SI DRUMURI NATIONALE DIN ROMANIA

**PROIECTANT**



**IPTANA S.A.**

**PROIECTANT DE SPECIALITATE**  
Coordonator retele

**S.C. PROTELCO S.A.**  
CAMPINA

**INVESTITIA**

AUTOSTRADA  
DITRAU - TARGU NEAMT  
Km 0+000 - Km 118+100

CONTRACT Nr: 92 / 58623 / 4275

**FAZA DE PROIECTARE**  
Studiu de Fezabilitate  
Coordonator retele  
si infrastructura aferenta

Proiectat ing. I. Serban	Desenat ing. M. Schiopu
Verificat ing. C-tin Patrasca	Sef Proiect ing. V. OSMAN

Scara: 1:2.000

Data: DECEMBRIE 2010

Plan de situatie  
Coordonator retele



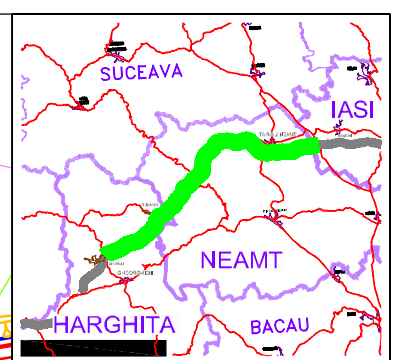
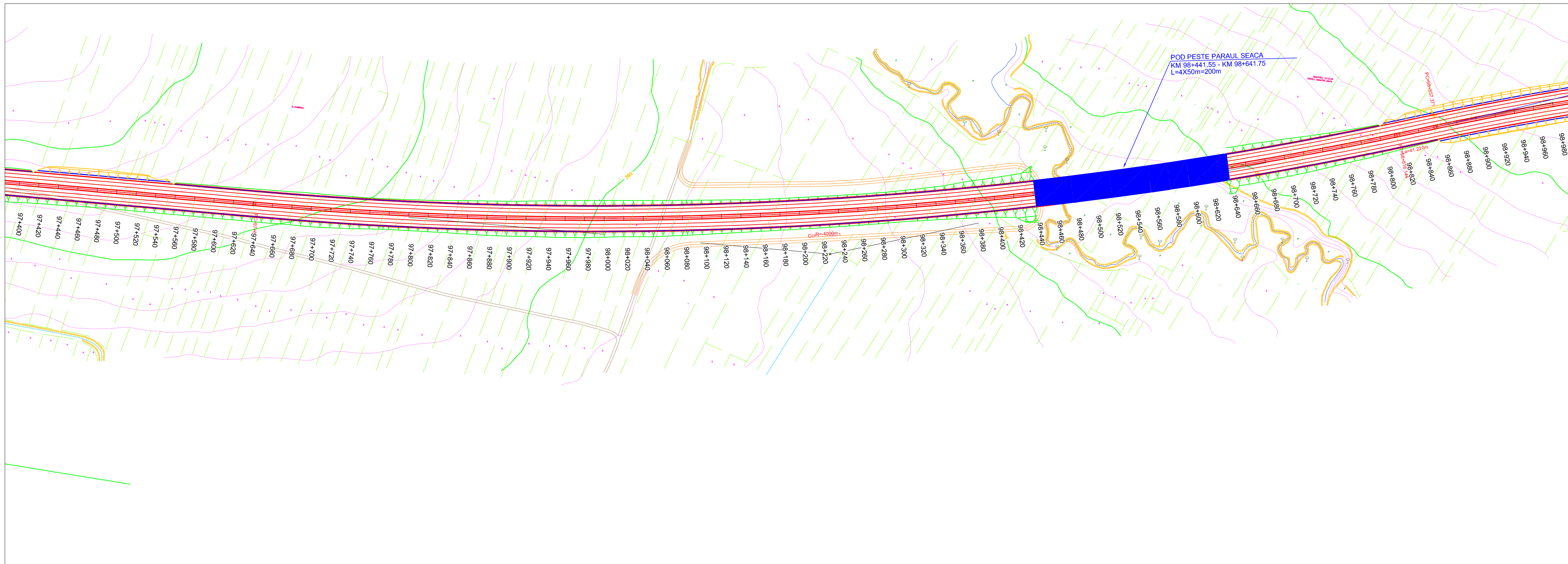

**BENEFICIAR**



COMPANIA NATIONALA DE AUTOSTRAZI  
SI DRUMURI NATIONALE DIN ROMANIA

**PROIECTANT**



**IPTANA S.A.**

**PROIECTANT DE SPECIALITATE**  
Coordonator retele





**S.C. PROTELCO S.A.**  
CAMPINA

**INVESTITIA**

AUTOSTRADA  
DITRAU - TARGU NEAMT  
Km 0+000 - Km 118+100

CONTRACT Nr: 92 / 58623 / 4275

**FAZA DE PROIECTARE**  
Studiu de Fezabilitate  
Coordonator retele  
si infrastructura aferenta

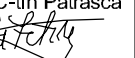
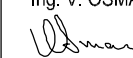
Proiectat ing. I. Serban 	Desenat ing. M. Schiopu 
Verificat ing. C-tin Patrasca 	Sef Proiect ing. V. OSMAN 

Scara: 1:2.000

Data: DECEMBRIE 2010

Plan de situatie  
Coordonator retele

Cod: IPT-SF-CR-PS-62 Rev. 0



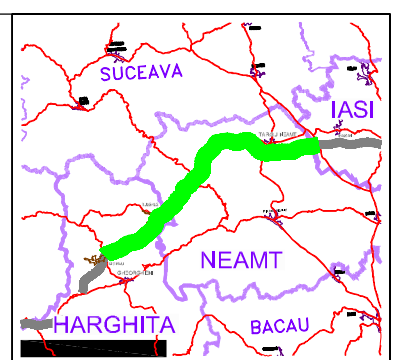
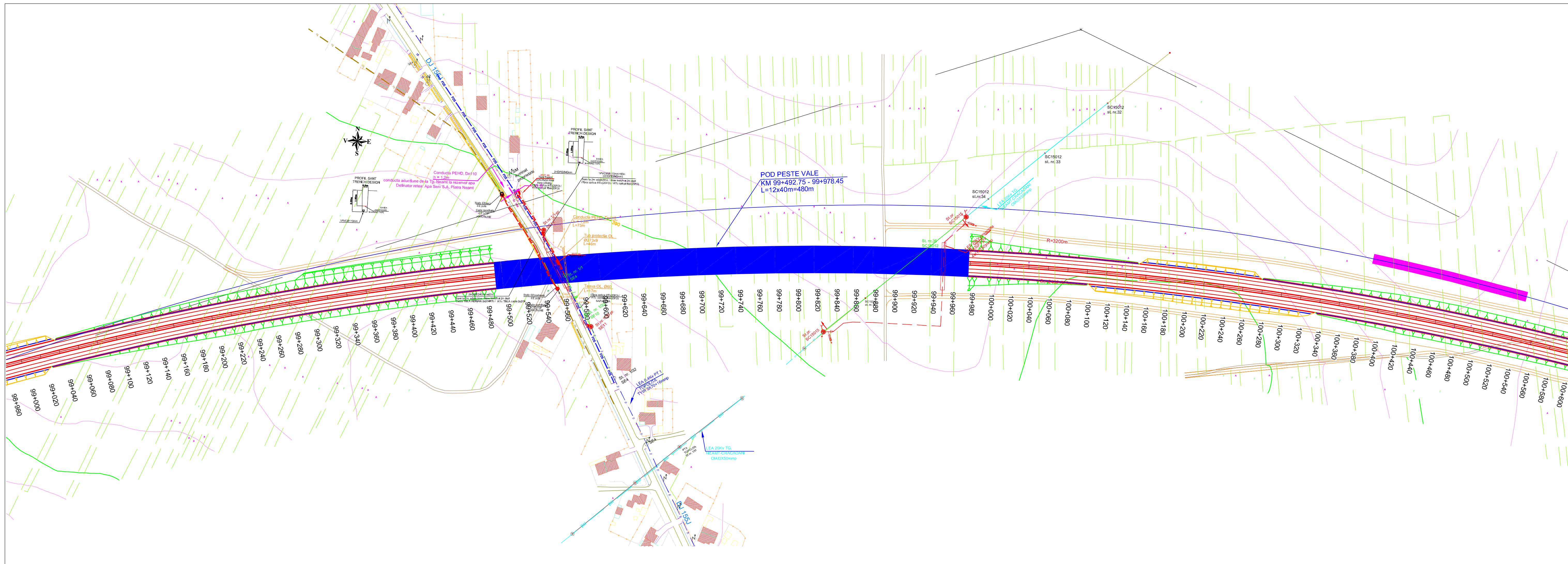

**BENEFICIAR**



COMPANIA NATIONALA DE AUTOSTRAZI  
SI DRUMURI NATIONALE DIN ROMANIA

**PROIECTANT**



**IPTANA S.A.**

**PROIECTANT DE SPECIALITATE**  
Coordonator retele



**S.C. PROTELCO S.A.**  
CAMPINA

**INVESTITIA**

AUTOSTRADA  
DITRAU -TARGU NEAMT  
Km 0+000 - Km 118+100

CONTRACT Nr: 92 / 58623 / 4275

**FAZA DE PROIECTARE**  
Studiu de Fezabilitate  
Coordonator retele  
si infrastructura aferenta

Proiectat ing. I. Serban	Desenat ing. M. Schiopu
Verificat ing. C-tin Patrasca	Sef Proiect Ing. V. OSMAN

Scara: 1:2.000

Data: DECEMBRIE 2010

Plan de situatie  
Coordonator retele



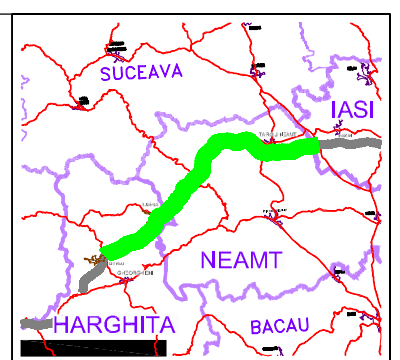
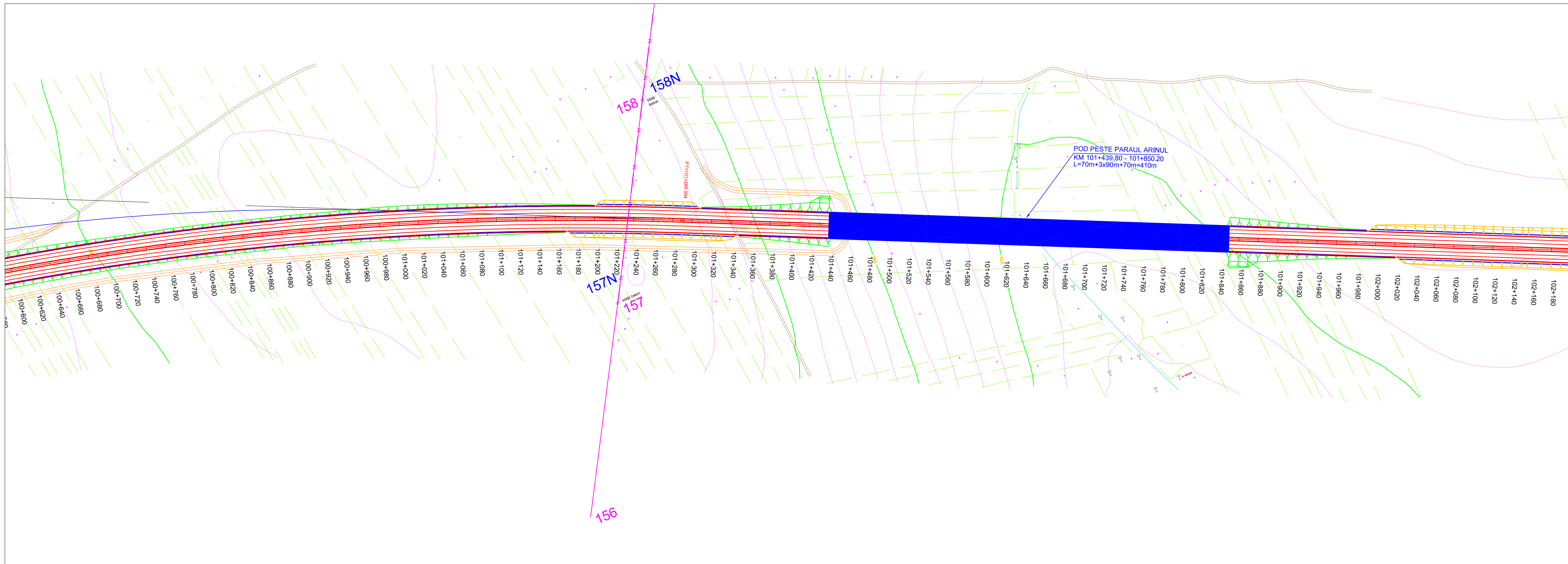

**BENEFICIAR**



COMPANIA NATIONALA DE AUTOSTRAZI  
SI DRUMURI NATIONALE DIN ROMANIA

**PROIECTANT**



**IPTANA S.A.**

**PROIECTANT DE SPECIALITATE**  
Coordonator retele



**S.C. PROTELCO S.A.**  
CAMPINA

**INVESTITIA**

AUTOSTRADA  
DITRAU - TARGU NEAMT  
Km 0+000 - Km 118+100

CONTRACT Nr: 92 / 58623 / 4275

**FAZA DE PROIECTARE**  
Studiu de Fezabilitate  
Coordonator retele  
si infrastructura aferenta

Proiectat ing. I. Serban <i>I. Serban</i>	Desenat ing. M. Schiopu <i>M. Schiopu</i>
Verificat ing. C-tin Patrasca <i>C-tin Patrasca</i>	Sef Proiect ing. V. OSMAN <i>V. OSMAN</i>

Scara: 1:2.000

Data: DECEMBRIE 2010

Plan de situatie  
Coordonator retele

Cod: IPT-SF-CR-PS-64      Rev. 0



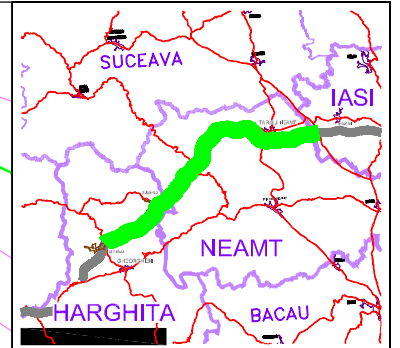
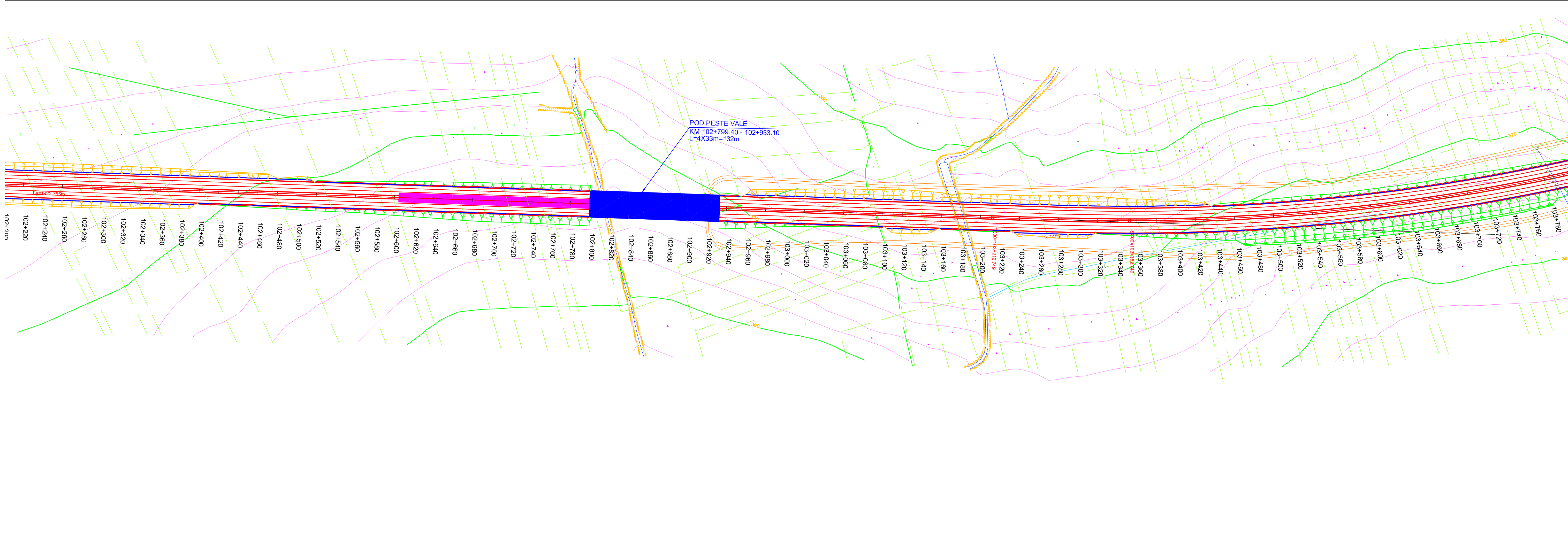

**BENEFICIAR**



COMPANIA NATIONALA DE AUTOSTRAZI  
 SI DRUMURI NATIONALE DIN ROMANIA

**PROIECTANT**



**PROIECTANT DE SPECIALITATE**  
 Coordonator retele



**INVESTITIA**

AUTOSTRADA  
 DITRAU -TARGU NEAMT  
 Km 0+000 - Km 118+100

CONTRACT Nr: 92 / 58623 / 4275

**FAZA DE PROIECTARE**  
 Studiu de Fezabilitate  
 Coordonator retele  
 si infrastructura aferenta

Proiectat ing. I. Serban	Desenat ing. M. Schiopu
Verificat ing. C-tin Patrasca	Sef Proiect Ing. V. OSMAN

Scara: 1:2.000

Data: DECEMBRIE 2010

Plan de situatie  
 Coordonator retele



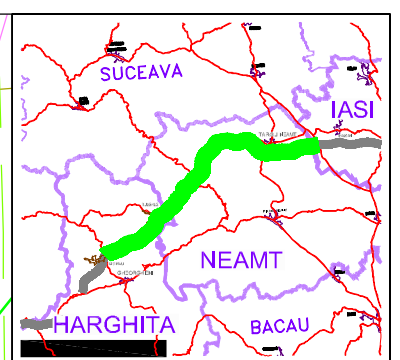
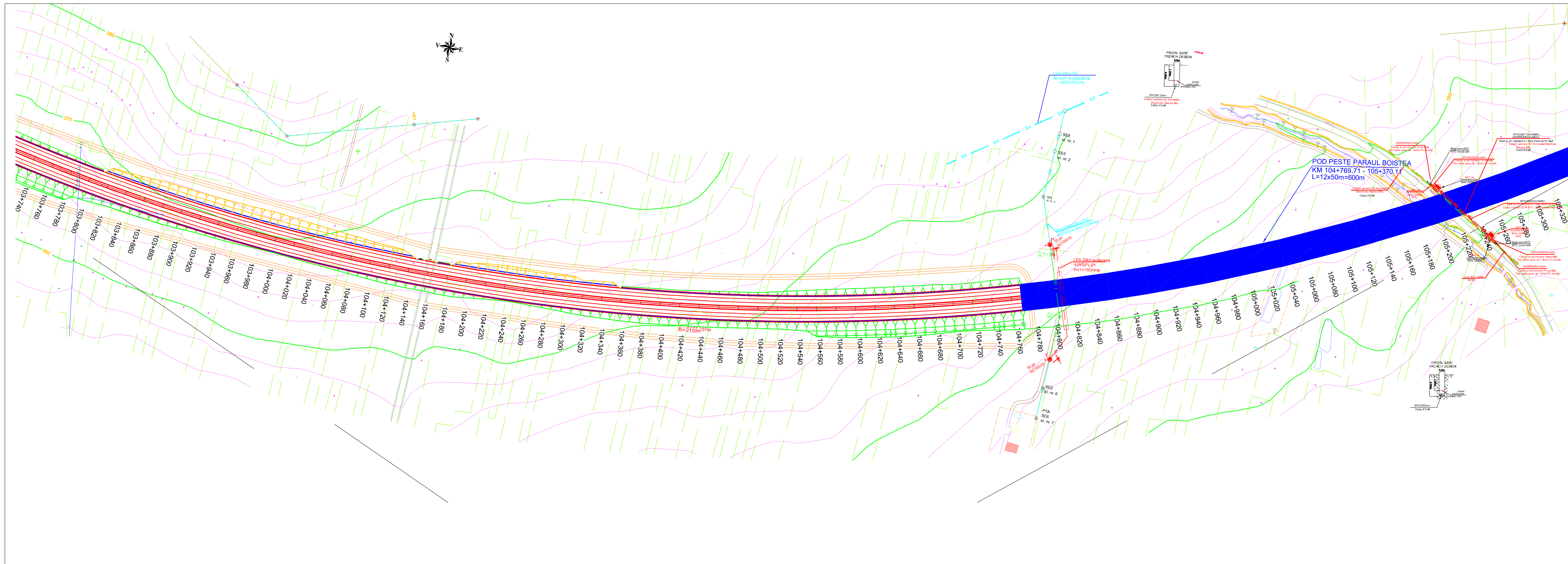

**BENEFICIAR**

COMPANIA NATIONALA DE AUTOSTRAZI SI DRUMURI NATIONALE DIN ROMANIA

**PROIECTANT**

**IPTANA S.A.**

**PROIECTANT DE SPECIALITATE**  
Coordonator retele

**S.C. PROTELCO S.A. CAMPINA**

**INVESTITIA**

AUTOSTRADA  
DITRAU -TARGU NEAMT  
Km 0+000 - Km 118+100

CONTRACT Nr: 92 / 58623 / 4275

**FAZA DE PROIECTARE**  
Studiu de Fezabilitate  
Coordonator retele  
si infrastructura aferenta

Proiectat ing. I. Serban	Desenat ing. M. Schiopu
Verificat ing. C-tin Patrasca	Seif Proiect Ing. V. OSMAN

Scara: 1:2.000  
Data: DECEMBRIE 2010

Plan de situatie  
Coordonator retele



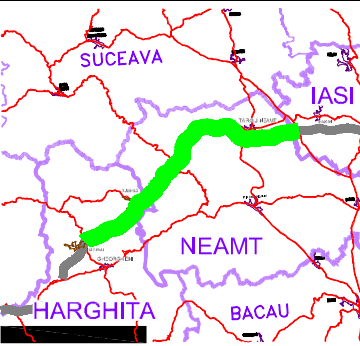
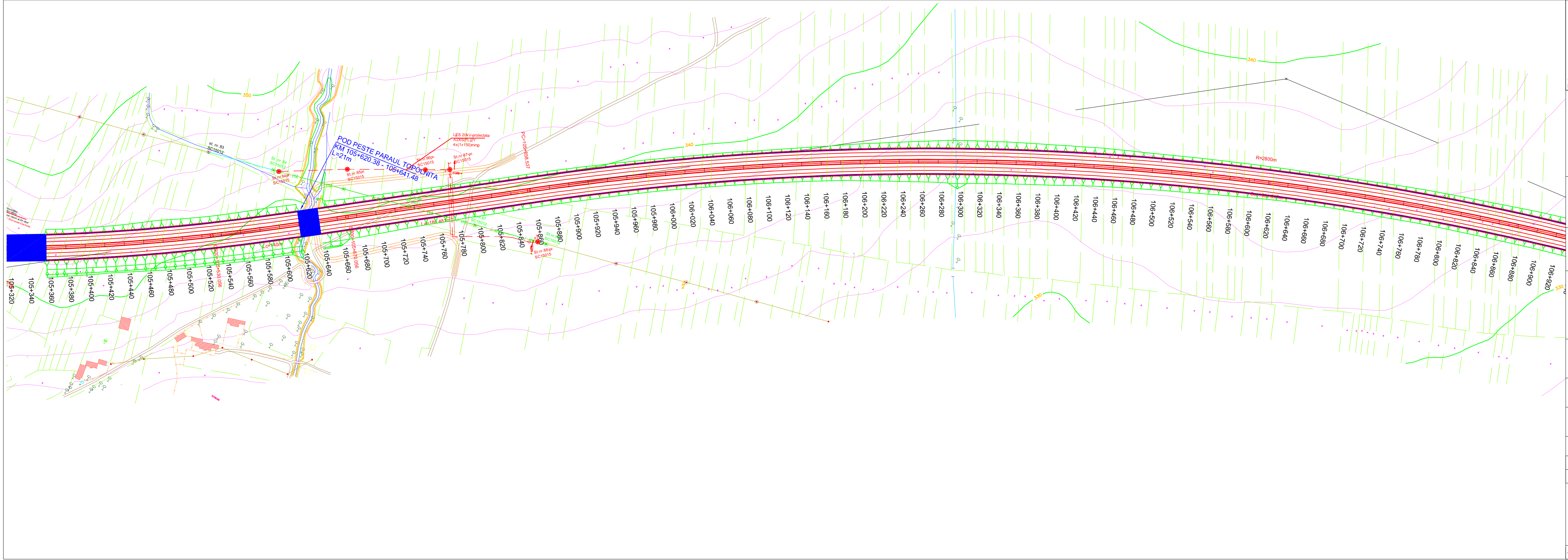

**BENEFICIAR**



COMPANIA NATIONALA DE AUTOTRAZI  
SI DRUMURI NATIONALE DIN ROMANIA

**PROIECTANT**



**IPTANA S.A.**

**PROIECTANT DE SPECIALITATE**  
Coordonator retele

**S.C. PROTELCO S.A.**  
CAMPINA

**INVESTITIA**

AUTOSTRADA  
DITRAU -TARGU NEAMT  
Km 0+000 - Km 118+100

CONTRACT Nr: 92 / 58623 / 4275

**FAZA DE PROIECTARE**  
Studiu de Fezabilitate  
Coordonator retele  
si infrastructura aferenta

Proiectat ing. I. Serban	Desenat ing. M. Schiopu
Verificat ing. C-tin Patrasca	Sef Proiect Ing. V. OSMAN

Scara: 1:2.000

Data: DECEMBRIE 2010

Plan de situatie  
Coordonator retele



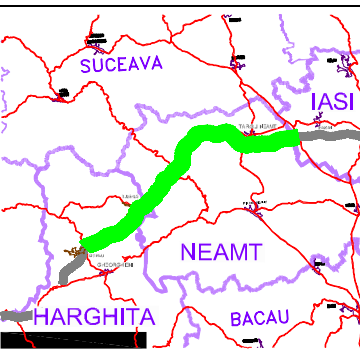
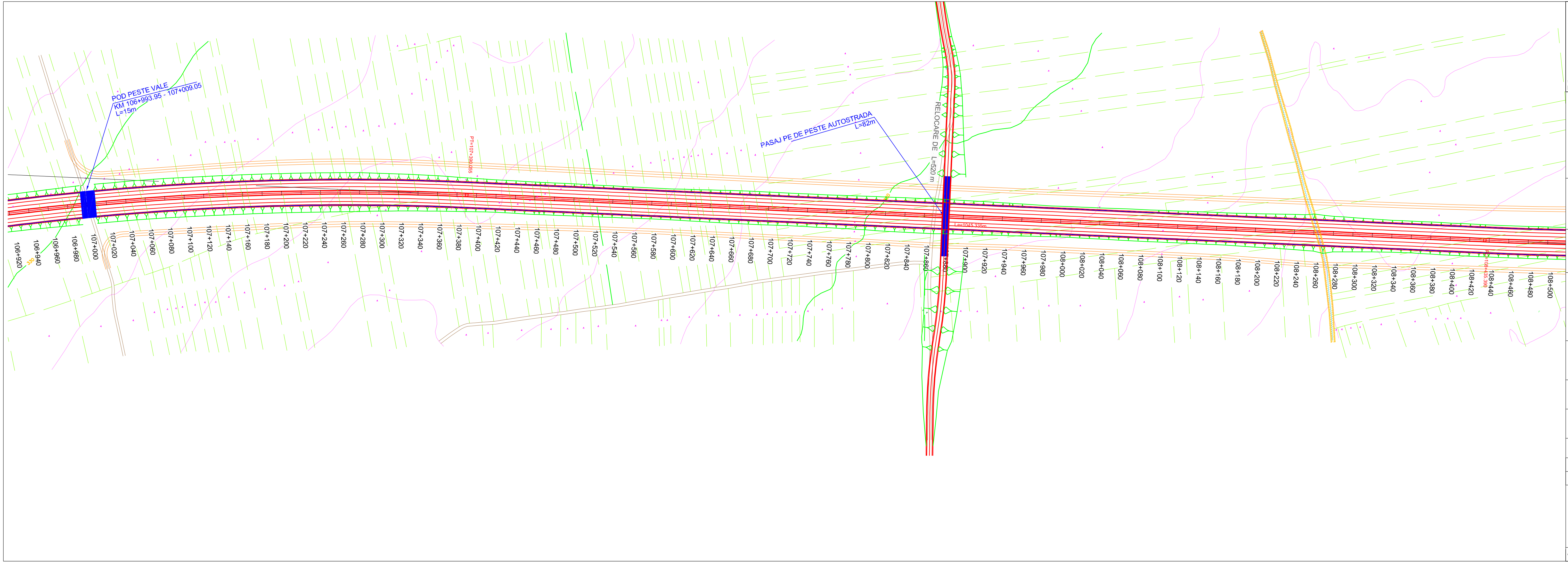

**BENEFICIAR**



COMPANIA NATIONALA DE AUTOSTRAZI  
SI DRUMURI NATIONALE DIN ROMANIA

**PROIECTANT**



**IPTANA S.A.**

**PROIECTANT DE SPECIALITATE**  
Coordonator retele



**INVESTITIA**

AUTOSTRADA  
DITRAU -TARGU NEAMT  
Km 0+000 - Km 118+100

CONTRACT Nr: 92 / 58623 / 4275

**FAZA DE PROIECTARE**

Studiu de Fezabilitate  
Coordonator retele  
si infrastructura aferenta

Proiectat ing. I. Serban	Desenat ing. M. Schiopu
-----------------------------	----------------------------

Verificat ing. C-tin Patrasca	Sef Proiect Ing. V. OSMAN
----------------------------------	------------------------------

Scara: 1:2.000

Data: DECEMBRIE 2010

Plan de situatie  
Coordonator retele

Cod: IPT-SF-CR-PS-68 Rev. 0



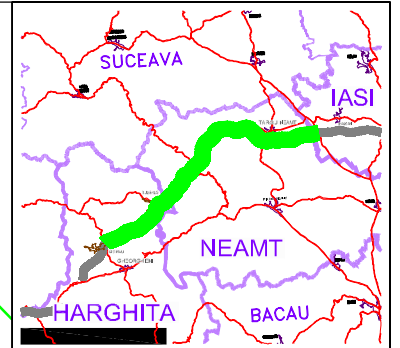
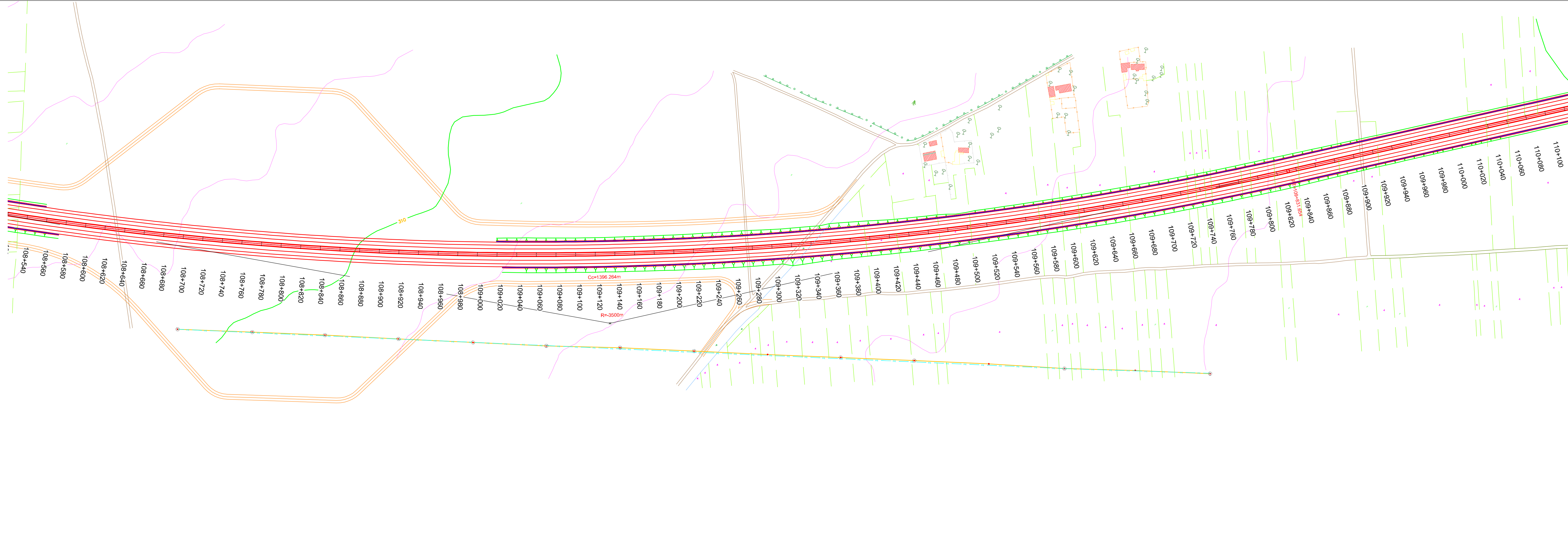

**BENEFICIAR**



COMPANIA NATIONALA DE AUTOSTRAZI  
SI DRUMURI NATIONALE DIN ROMANIA

**PROIECTANT**



**IPTANA S.A.**

**PROIECTANT DE SPECIALITATE**  
Coordonator retele



**S.C. PROTELCO S.A.**  
CAMPINA

**INVESTITIA**

AUTOSTRADA  
DITRAU -TARGU NEAMT  
Km 0+000 - Km 118+100

CONTRACT Nr: 92 / 58623 / 4275

**FAZA DE PROIECTARE**  
Studiu de Fezabilitate  
Coordonator retele  
si infrastructura aferenta

Proiectat ing. I. Serban <i>I. Serban</i>	Desenat ing. M. Schiopu <i>M. Schiopu</i>
Verificat ing. C-tin Patrasca <i>C-tin Patrasca</i>	Sef Proiect ing. V. OSMAN <i>V. OSMAN</i>

Scara: 1:2.000

Data: DECEMBRIE 2010

Plan de situatie  
Coordonator retele

Cod: IPT-SF-CR-PS-69 Rev. 0



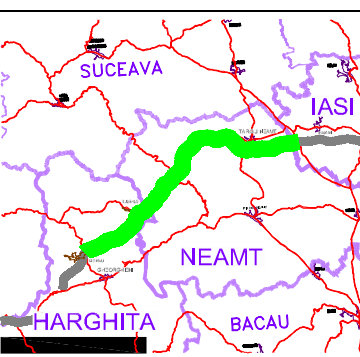
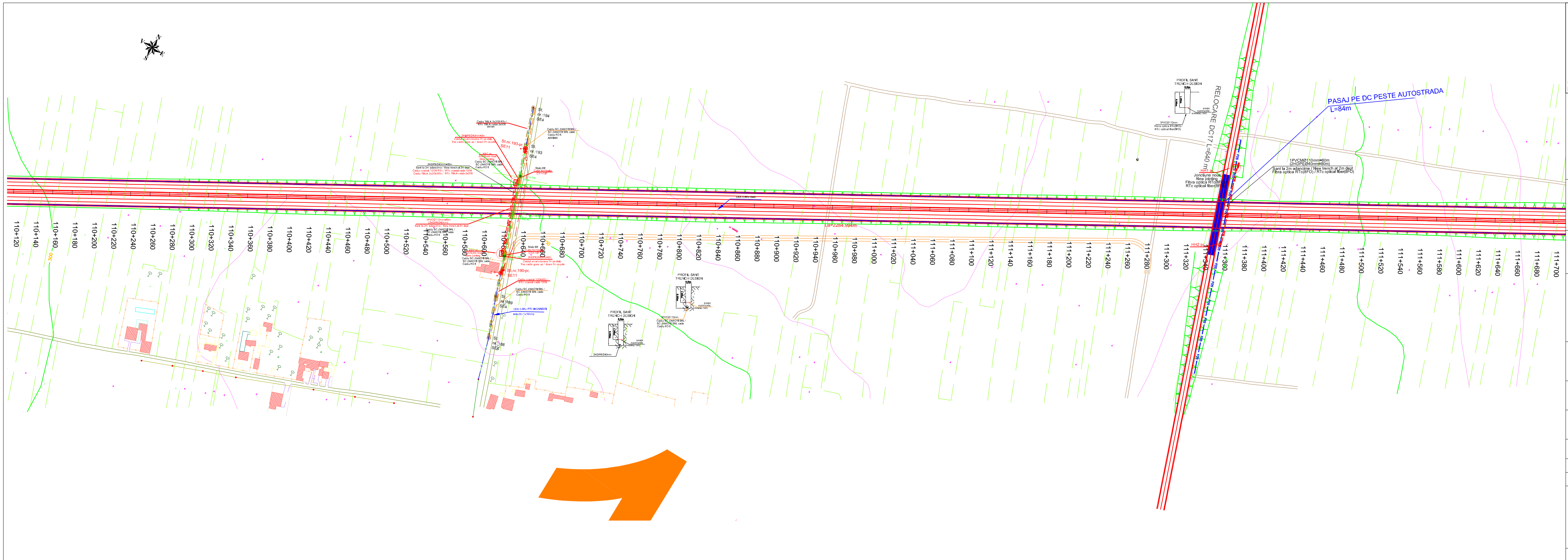

**BENEFICIAR**



COMPANIA NATIONALA DE AUTOSTRAZI  
SI DRUMURI NATIONALE DIN ROMANIA

**PROIECTANT**



**PROIECTANT DE SPECIALITATE**  
Coordonator retele  
**S.C. PROTELCO S.A.**  
CAMPINA

**INVESTITIA**

AUTOSTRADA  
DITRAU - TARGU NEAMT  
Km 0+000 - Km 118+100

CONTRACT Nr: 92 / 58623 / 4275

**FAZA DE PROIECTARE**  
Studiu de Fezabilitate  
Coordonator retele  
si infrastructura aferenta

Proiectat ing. I. Serban	Desenat ing. M. Schiopu
Verificat ing. C-tin Patrasca	Sef Proiect ing. V. OSMAN

Scara: 1:2.000

Data: DECEMBRIE 2010

Plan de situatie  
Coordonator retele



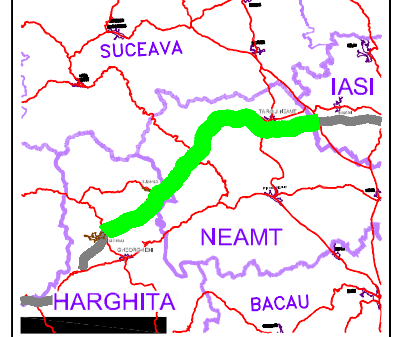
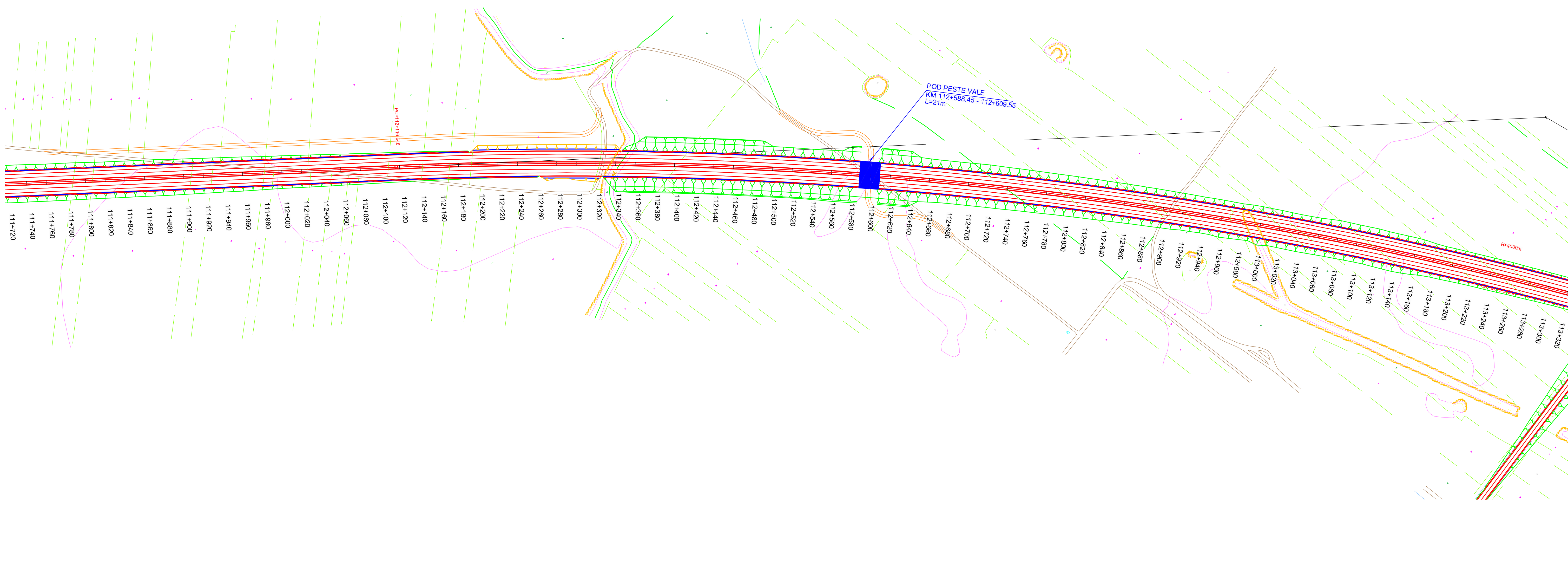

**BENEFICIAR**



COMPANIA NATIONALA DE AUTOSTRAZI  
SI DRUMURI NATIONALE DIN ROMANIA

**PROIECTANT**



**IPTANA S.A.**

**PROIECTANT DE SPECIALITATE**  
Coordonator retele



**S.C. PROTELCO S.A.**  
CAMPINA

**INVESTITIA**

AUTOSTRADA  
DITRAU -TARGU NEAMT  
Km 0+000 - Km 118+100

CONTRACT Nr: 92 / 58623 / 4275

**FAZA DE PROIECTARE**  
Studiu de Fezabilitate  
Coordonator retele  
si infrastructura aferenta

Proiectat ing. I. Serban	Desenat ing. M. Schiopu
Verificat ing. C-tin Patrasca	Sef Proiect ing. V. OSMAN

Scara: 1:2.000

Data: DECEMBRIE 2010

Plan de situatie  
Coordonator retele

Cod: IPT-SF-CR-PS-71      Rev. 0



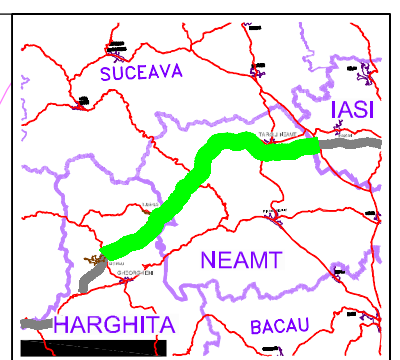
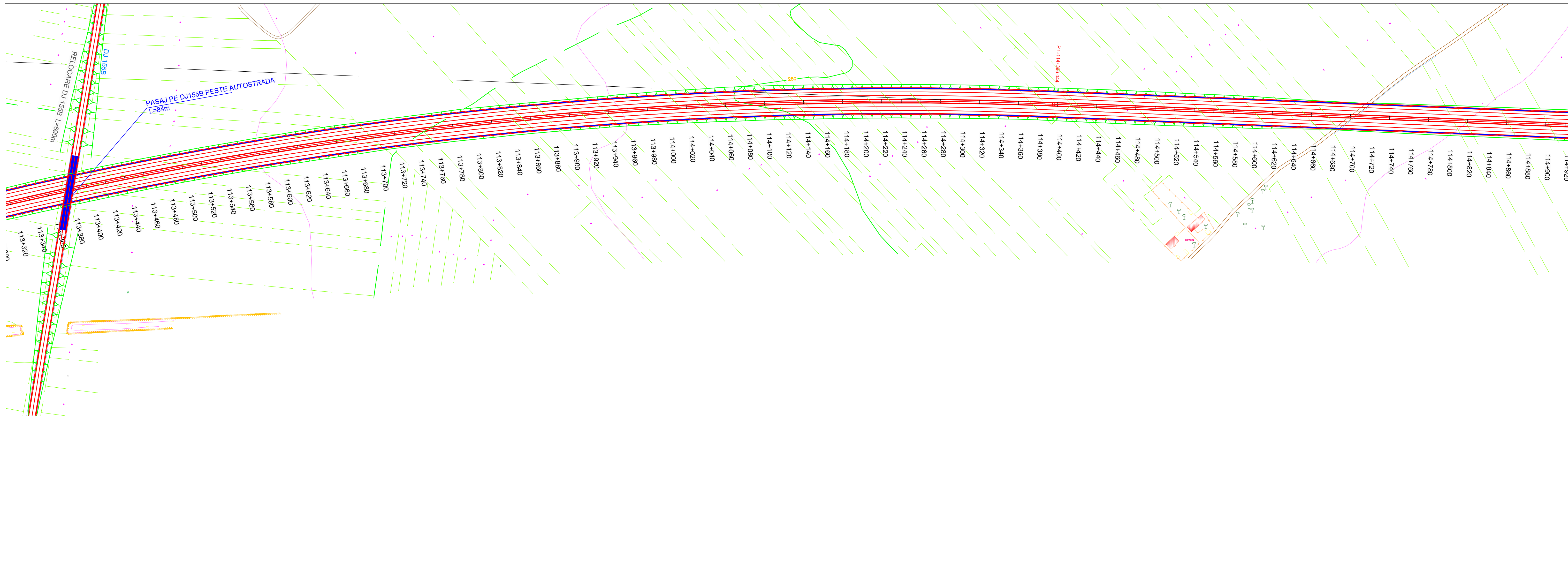

**BENEFICIAR**



COMPANIA NATIONALA DE AUTOSTRAZI  
SI DRUMURI NATIONALE DIN ROMANIA

**PROIECTANT**



**IPTANA S.A.**

**PROIECTANT DE SPECIALITATE**  
Coordonator retele





**S.C. PROTELCO S.A.**  
CAMPINA

**INVESTITIA**

AUTOSTRADA  
DITRAU -TARGU NEAMT  
Km 0+000 - Km 118+100

CONTRACT Nr: 92 / 58623 / 4275

**FAZA DE PROIECTARE**  
Studiu de Fezabilitate  
Coordonator retele  
si infrastructura aferenta

Proiectat ing. I. Serban 	Desenat ing. M. Schiopu 
Verificat ing. C-tin Patrasca 	Sef Proiect ing. V. OSMAN 

Scara: 1:2.000

Data: DECEMBRIE 2010

Plan de situatie  
Coordonator retele



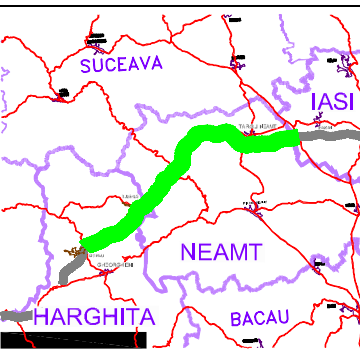
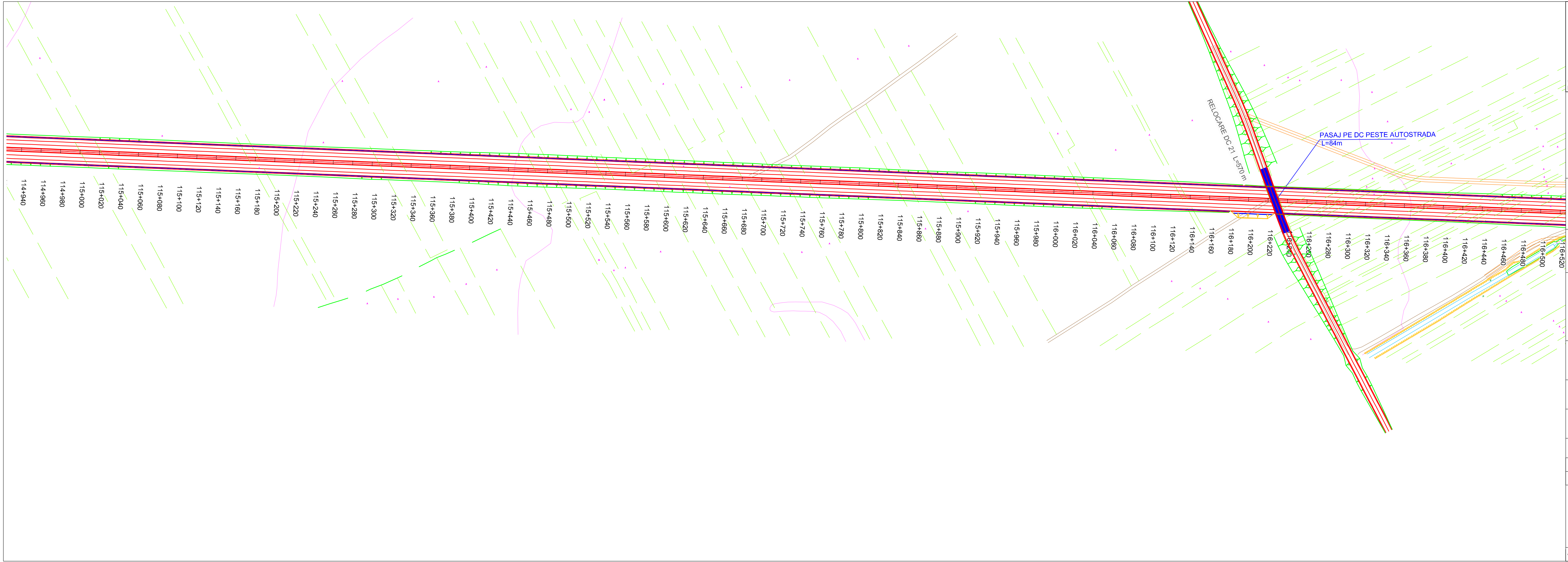

**BENEFICIAR**



COMPANIA NATIONALA DE AUTOSTRAZI SI DRUMURI NATIONALE DIN ROMANIA

**PROIECTANT**



PROIECTANT DE SPECIALITATE  
Coordonator retele



**INVESTITIA**

AUTOSTRADA  
DITRAU -TARGU NEAMT  
Km 0+000 - Km 118+100

CONTRACT Nr: 92 / 58623 / 4275

**FAZA DE PROIECTARE**  
Studiu de Fezabilitate  
Coordonator retele  
si infrastructura aferenta

Proiectat ing. I. Serban <i>I. Serban</i>	Desenat ing. M. Schiopu <i>M. Schiopu</i>
Verificat ing. C-tin Patrasca <i>C-tin Patrasca</i>	Sef Proiect ing. V. OSMAN <i>V. OSMAN</i>

Scara: 1:2.000

Data: DECEMBRIE 2010

Plan de situatie  
Coordonator retele



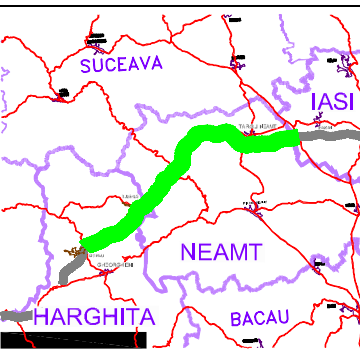
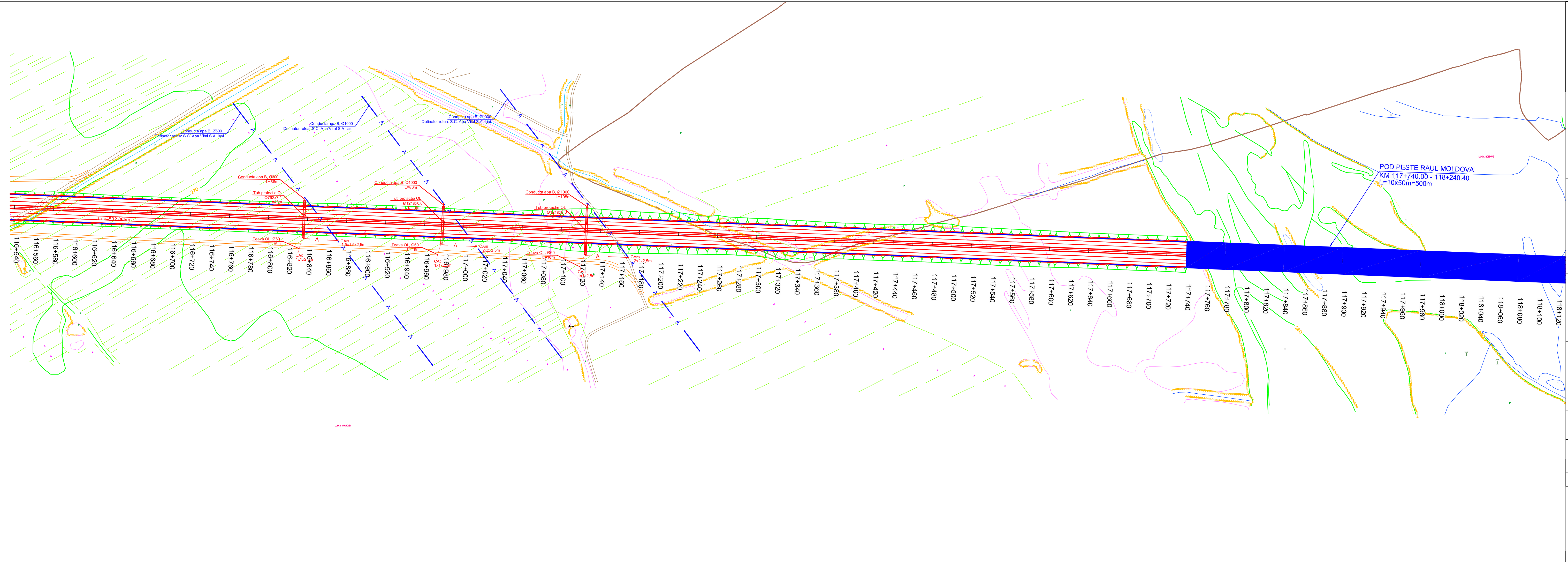

**BENEFICIAR**



COMPANIA NATIONALA DE AUTOSTRAZI  
SI DRUMURI NATIONALE DIN ROMANIA

**PROIECTANT**



**IPTANA S.A.**

**PROIECTANT DE SPECIALITATE**  
Coordonator retele



**S.C. PROTELCO S.A.**  
**CAMPINA**

**INVESTITIA**

AUTOSTRADA  
DITRAU - TARGU NEAMT  
Km 0+000 - Km 118+100

CONTRACT Nr: 92 / 58623 / 4275

**FAZA DE PROIECTARE**

Studiu de Fezabilitate  
Coordonator retele  
si infrastructura aferenta

Proiectat ing. I. Serban	Desenat ing. M. Schiopu
-----------------------------	----------------------------

Verificat ing. C-tin Patrasca	Sef Proiect ing. V. OSMAN
----------------------------------	------------------------------

Scara: 1:2.000

Data: DECEMBRIE 2010

Plan de situatie  
Coordonator retele

Cod: IPT-SF-CR-PS-74

Rev. 0



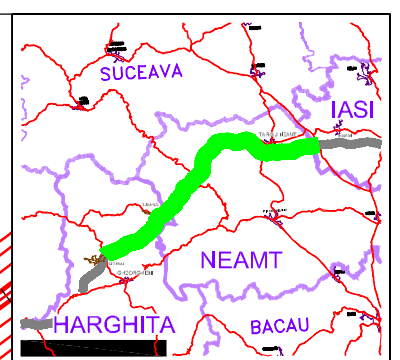
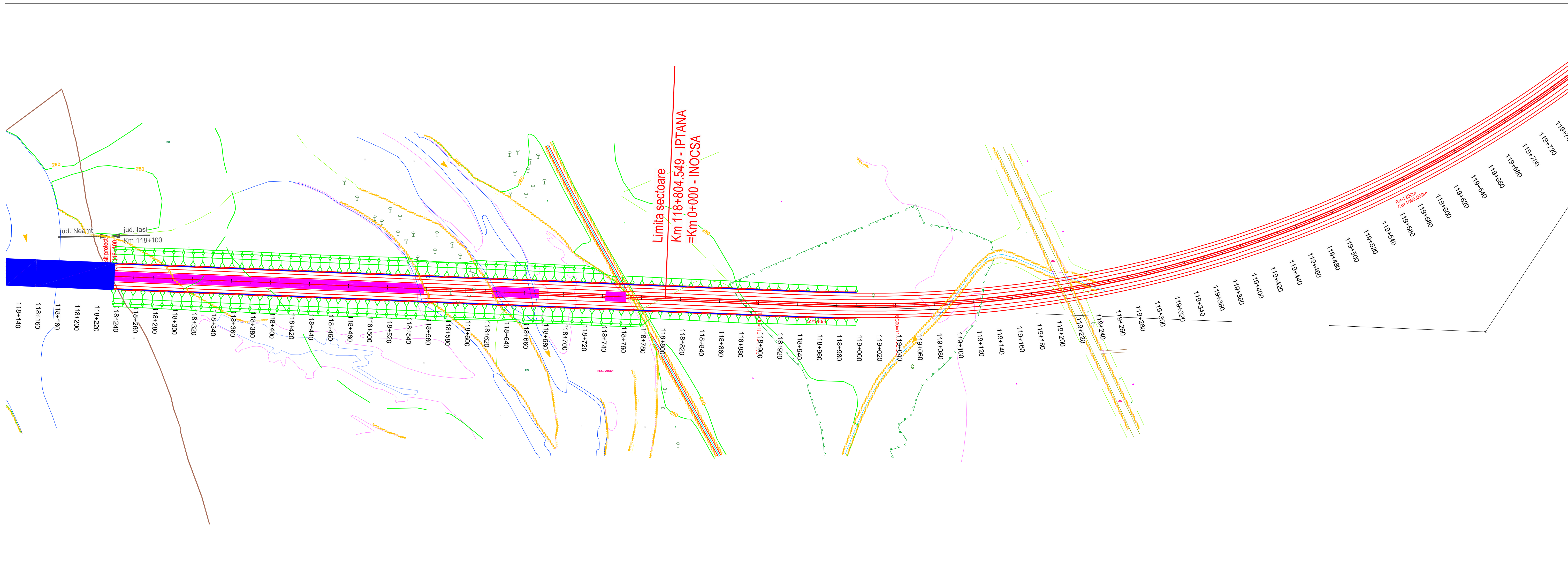

**BENEFICIAR**



COMPANIA NATIONALA DE AUTOSTRAZI  
SI DRUMURI NATIONALE DIN ROMANIA

**PROIECTANT**



**IPTANA S.A.**

**PROIECTANT DE SPECIALITATE**  
Coordonator retele



**S.C. PROTELCO S.A.**  
CAMPINA

**INVESTITIA**

AUTOSTRADA  
DITRAU - TARGU NEAMT  
Km 0+000 - Km 118+100

CONTRACT Nr: 92 / 58623 / 4275

**FAZA DE PROIECTARE**  
Studiu de Fezabilitate  
Coordonator retele  
si infrastructura aferenta

Proiectat ing. I. Serban <i>I. Serban</i>	Desenat ing. M. Schiopu <i>M. Schiopu</i>
Verificat ing. C-tin Patrasca <i>C-tin Patrasca</i>	Sef Proiect ing. V. OSMAN <i>V. OSMAN</i>

Scara: 1:2.000

Data: DECEMBRIE 2010

Plan de situatie  
Coordonator retele

Cod: IPT-SF-CR-PS-75 Rev. 0