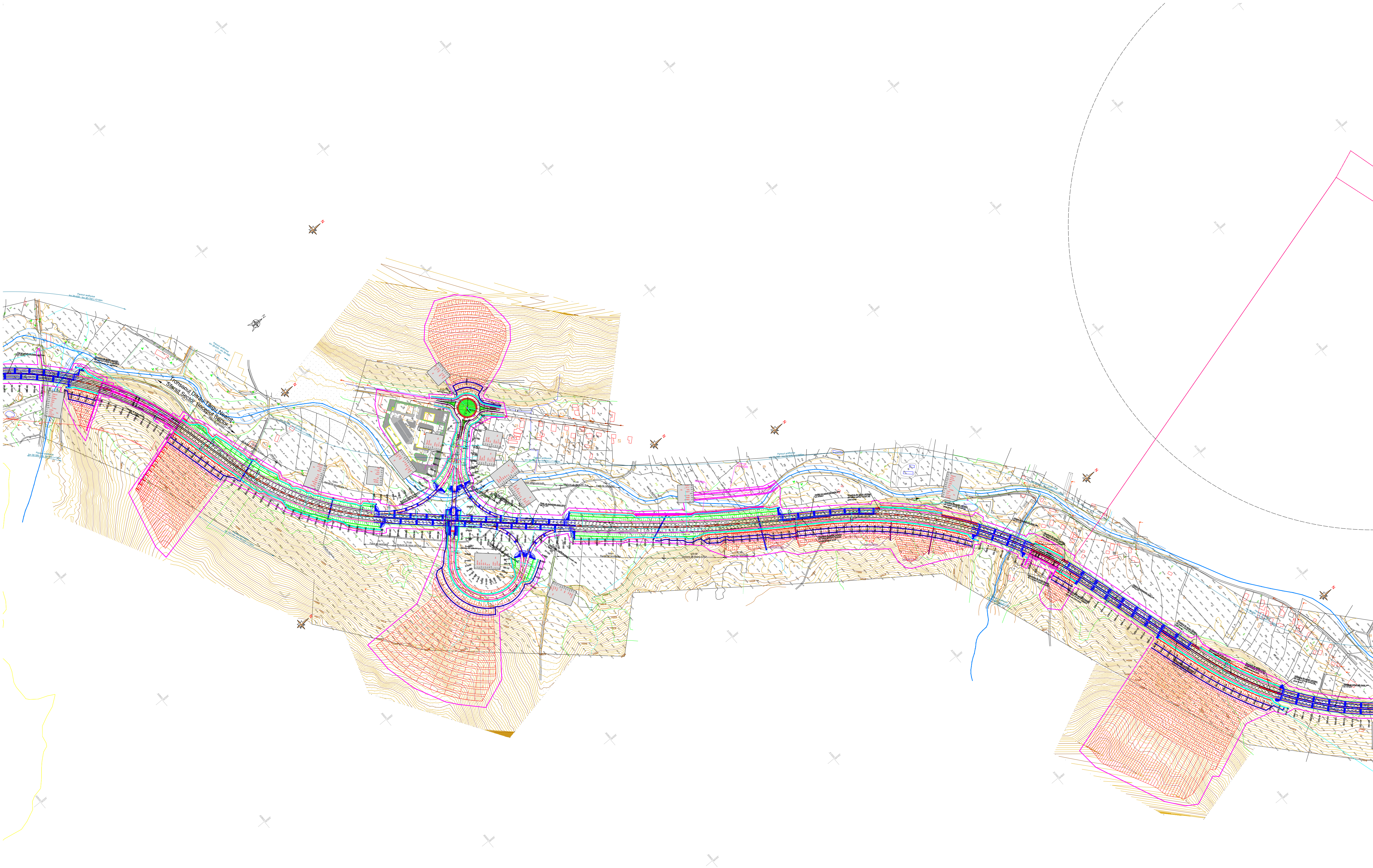
Tronsonul Ditrău-Târgu Neamț
Sfarsit Sector 1 / Inceput Sector 2
Panouri antifonice
km 38+970 - km 38+980
L=10m
Pana de racordare
150

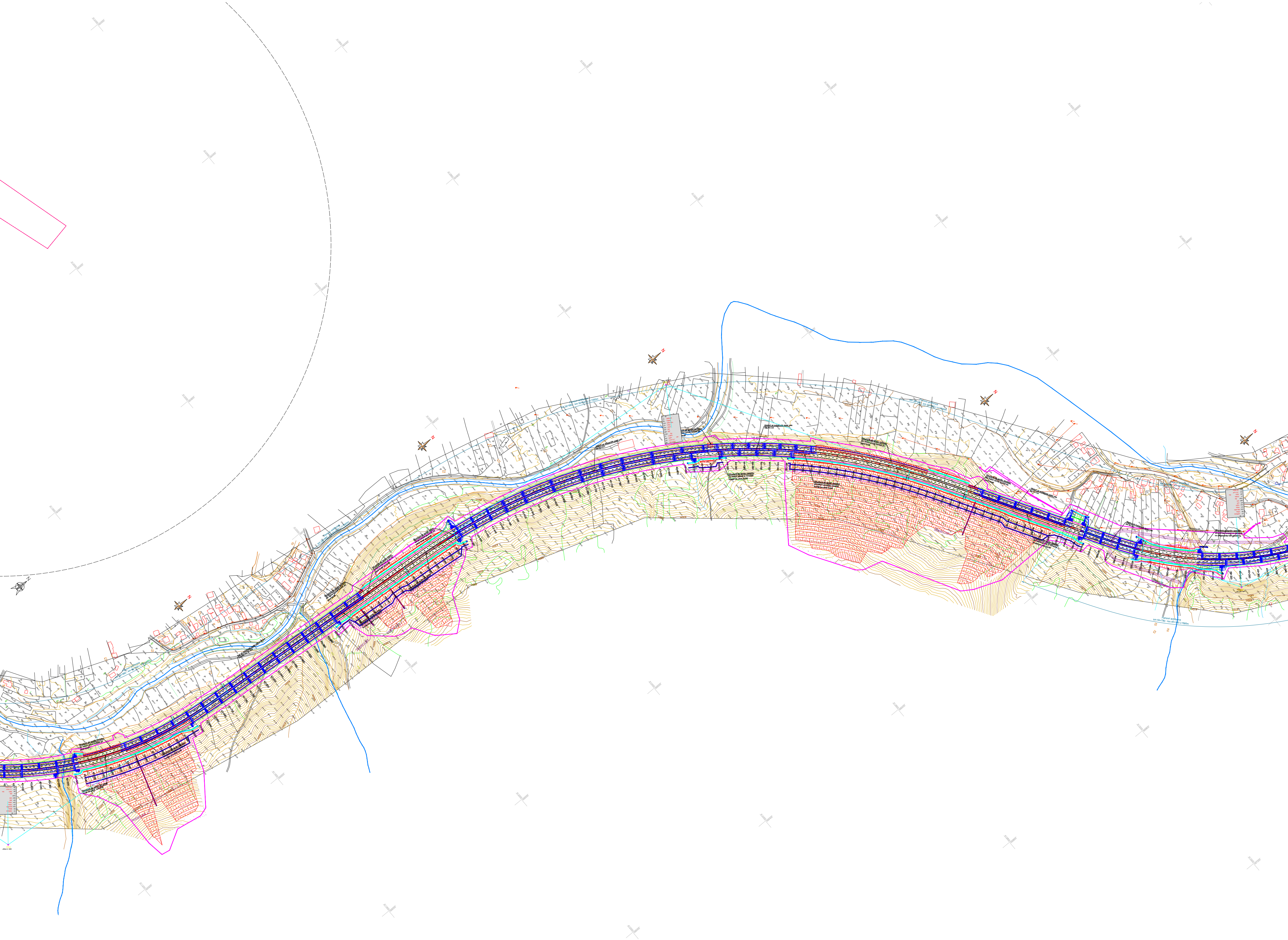
N
Viaduct pe autostrada peste vale
km 44+110
Structura de sprijin rambleu din beton armat in consola fundat pe piloti forati
Structura de sprijin rambleu din beton armat fundat pe piloti forati
Structura de sprijin beton armat fundat pe un sir de piloti forati ancorati
Panouri antifonice
43+780
43+800
43+820
43+840
43+860
43+880
43+900
44+000
44+020
44+040
44+060
44+080
44+100
44+120
44+140
44+160
V= 120Km/h
R= 1300m
Lt= 140m
Le= 140m
i= 4.50%
570m
630m
P
A
N
Pp
PD
612000
565600

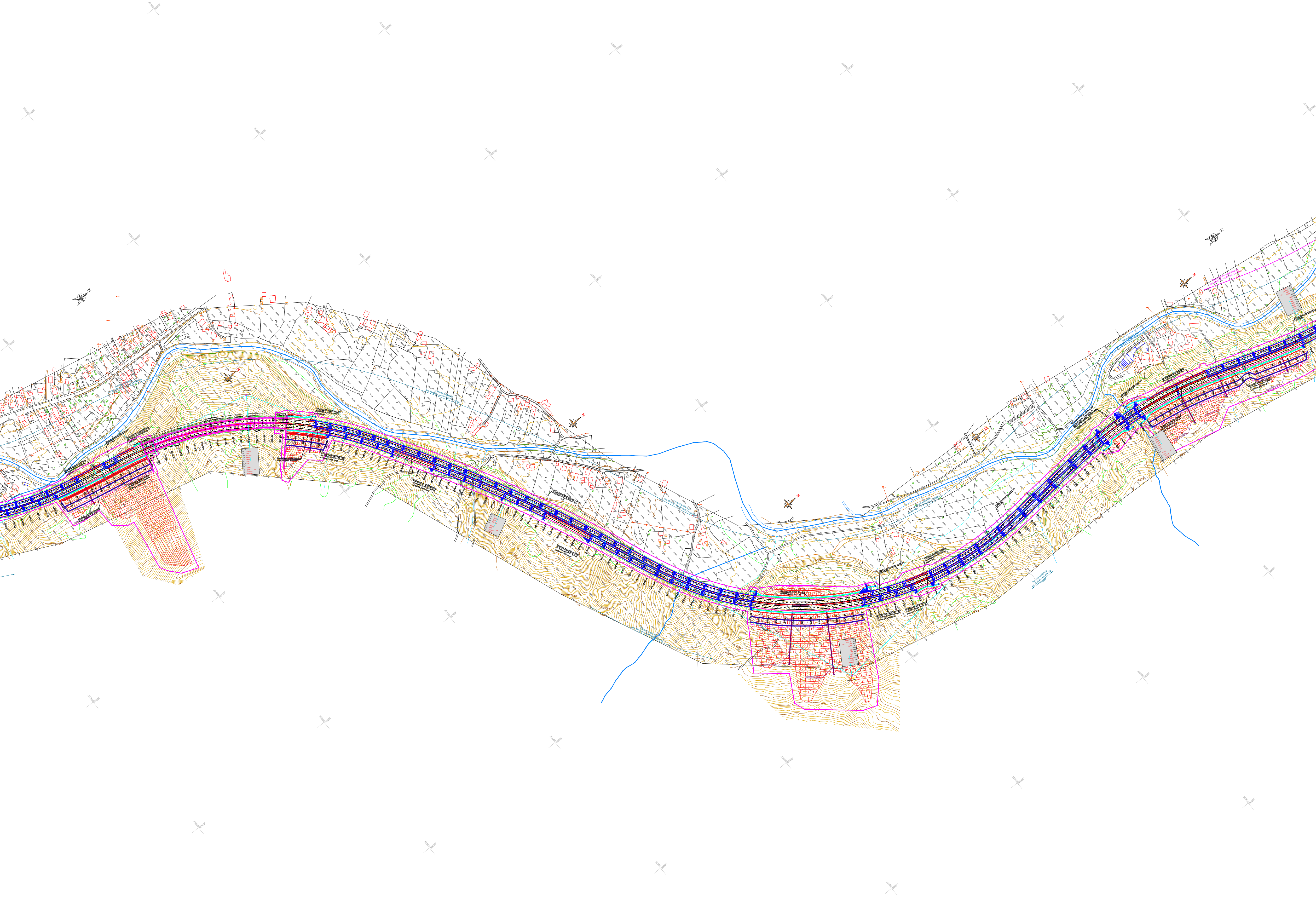
N
Structura de sprijin rambleu din beton armat fundat pe piloti forati
Structura de sprijin din piloti forati tangenti ancorati
Structura de sprijin rambleu din beton armat in consola fundat pe piloti forati
Structura de sprijin beton armat fundat pe un sir de piloti forati ancorati
Structura de sprijin rambleu din pamant armat cu geogrile cu paramentul vertical din elemente prefabricate din beton
Viaduct pe autostrada peste vale km 47+639
Viaduct pe autostrada peste vale km 45+654
Viaduct pe autostrada peste vale km 48+357
Desacarcator in trepte
Banda pentru vehicule lente km 48+675 - km 49+610 L=935m
Panouri antifonice
45+380
45+400
45+420
45+440
45+460
45+480
45+500
45+740
45+760
45+780
45+800
45+820
45+840
45+860
45+880
45+900
45+920
45+940
45+960
45+980
46+000
46+020
46+040
46+060
46+080
46+100
46+120
46+140
46+160
46+180
46+200
46+220
46+240
46+260
46+280
46+300
47+280
47+300
47+320
47+340
47+360
47+380
47+400
47+420
47+440
47+460
47+480
47+500
47+520
47+540
47+560
47+580
47+600
47+620
47+640
47+660
47+680
47+700
47+720
47+740
47+760
47+780
47+800
47+820
47+840
48+100
48+120
48+140
48+160
48+180
48+200
48+220
48+240
48+260
48+280
48+300
48+320
48+340
48+360
48+380
48+400
48+420
48+440
48+460
48+480
48+500
48+520
48+540
48+560
48+580
48+600
48+620
48+640
48+660
48+680
48+700
48+720
48+740
48+760
48+780
48+800
48+820
48+840
48+860
540m
550m
560m
600m
610m
620m
630m
640m
660m
670m
680m
C 48
V= 120km/h
R= 750m
L= 140m
A= 324
i= 6.50%
614400
567200
615200
568400
616000
568000

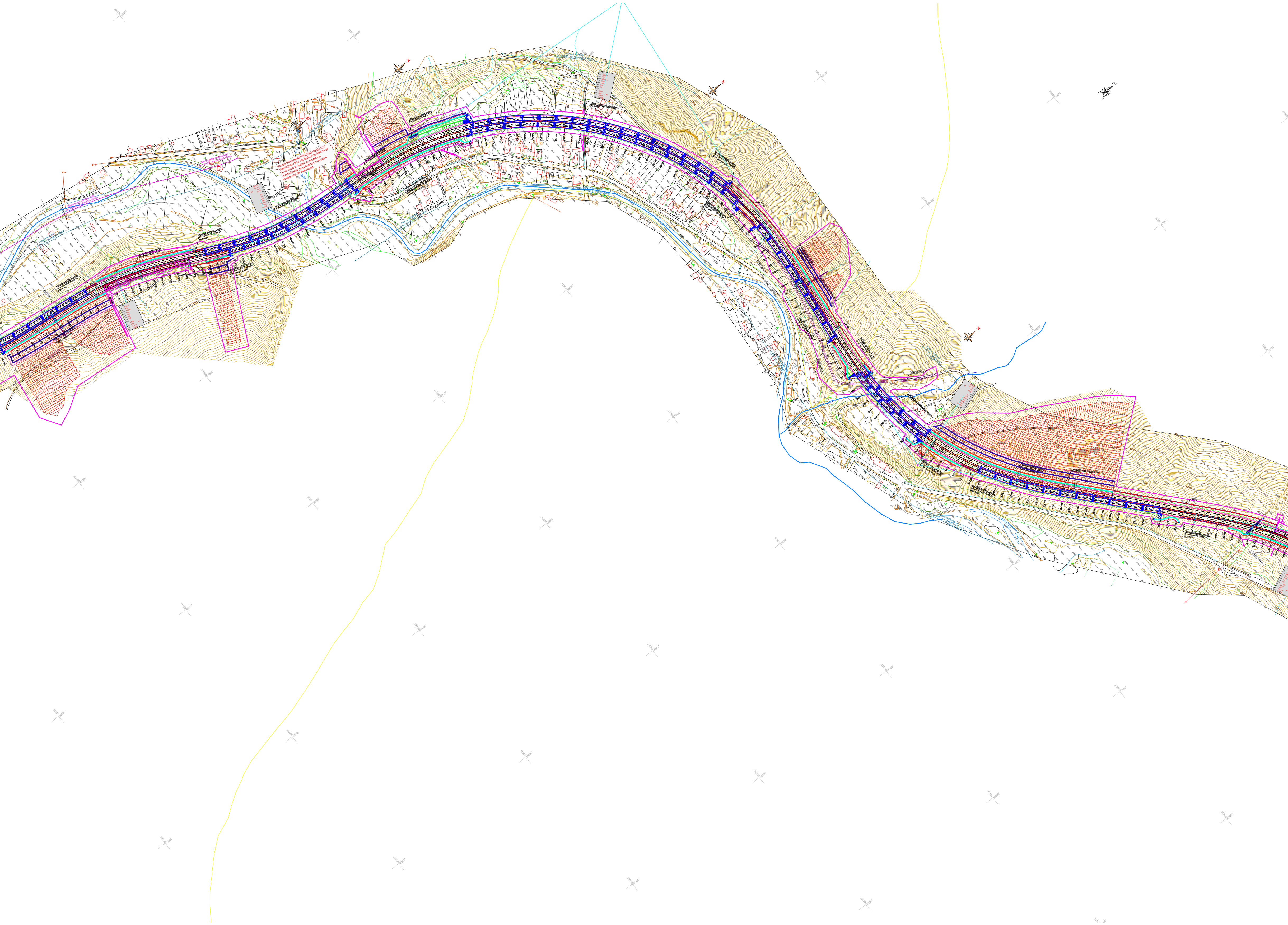
Forajul Bistricioara F1[X(Est)=568575.57, Y(Nord)=617243.10] detinut de ABA Siret
Se va avea in vedere protejarea si monitorizarea pe perioada constructiei tronsonului de autostrada.
Pasaj pe autostrada peste DN15 raul Bistricioara si DE km 49+665
Panouri antifonice km 49+980 - km 50+640 L=160m
49+660
49+680
49+700
49+720
49+740
49+760
49+780
49+800
49+820

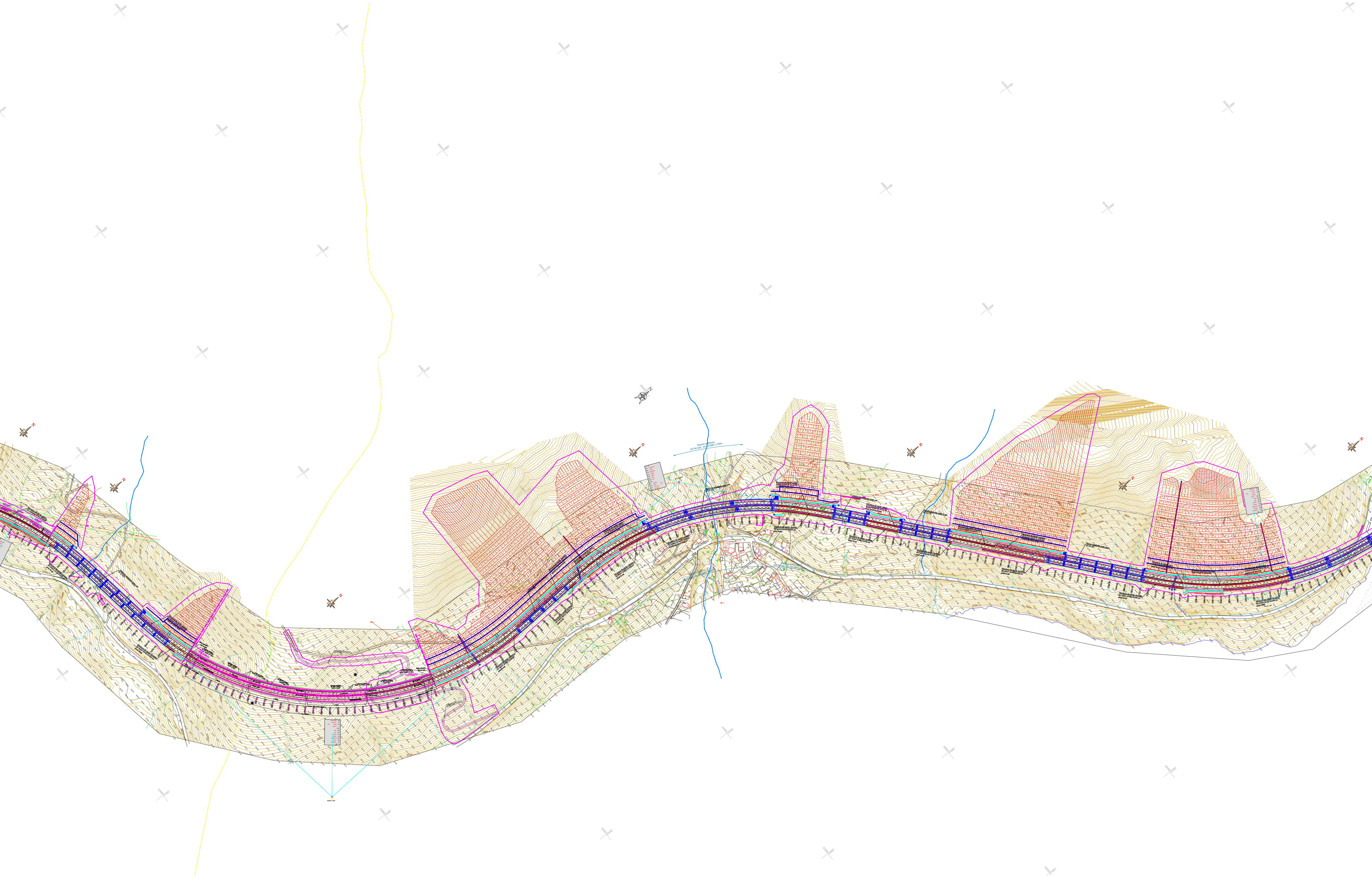
Panouri antifonice
km 54+530 - km 54+680 L=150m
Viaduct de autostradă peste vale
km 54+593
N

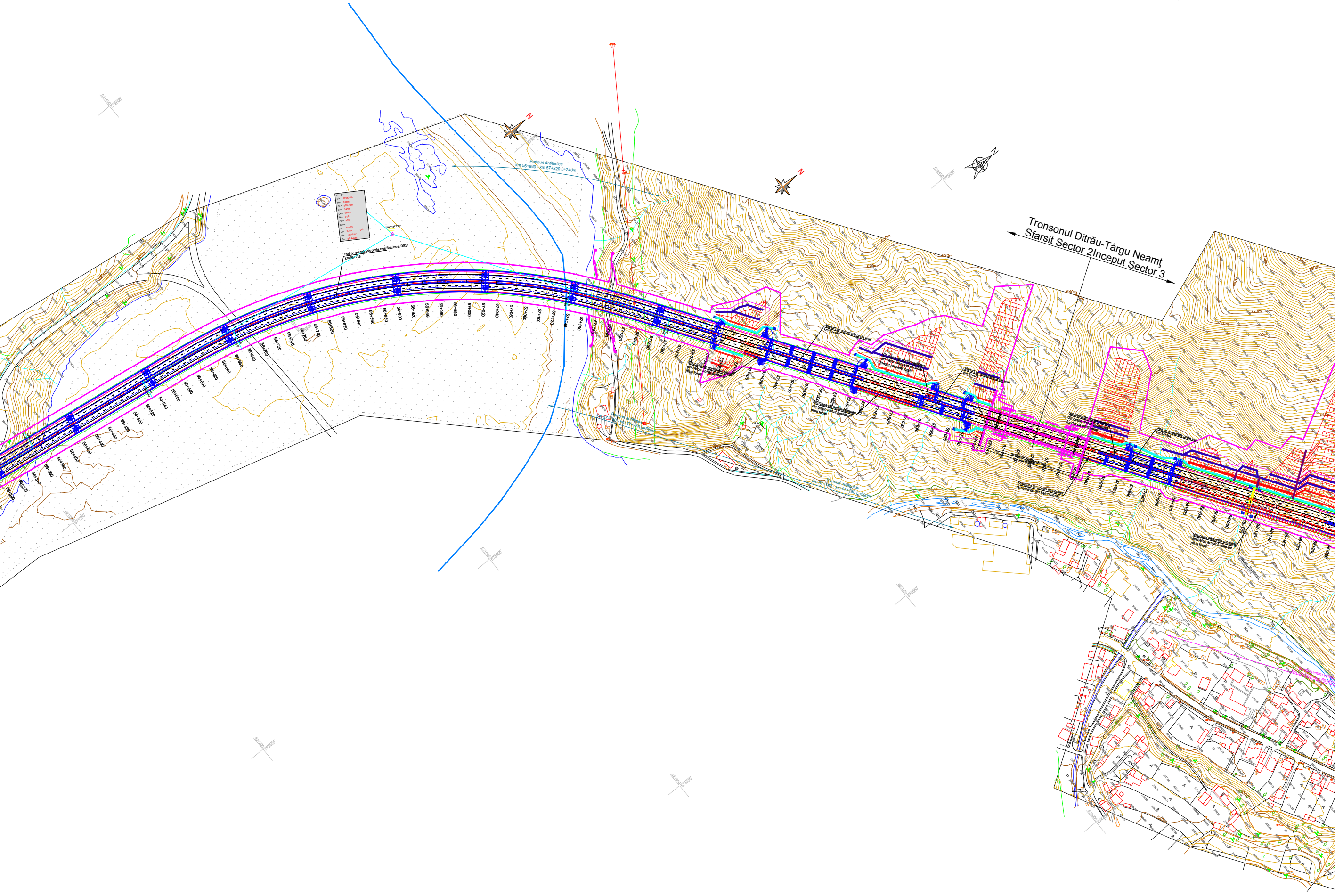
Tronsonul Ditrău-Târgu Neamţ
Sfarsit Sector 2Inceput Sector 3
Panouri antifonice
km 56+980 - km 57+220 L=240m
N
N
N
640m
650m