ELEVATIE CALE 1
Scara 1:500

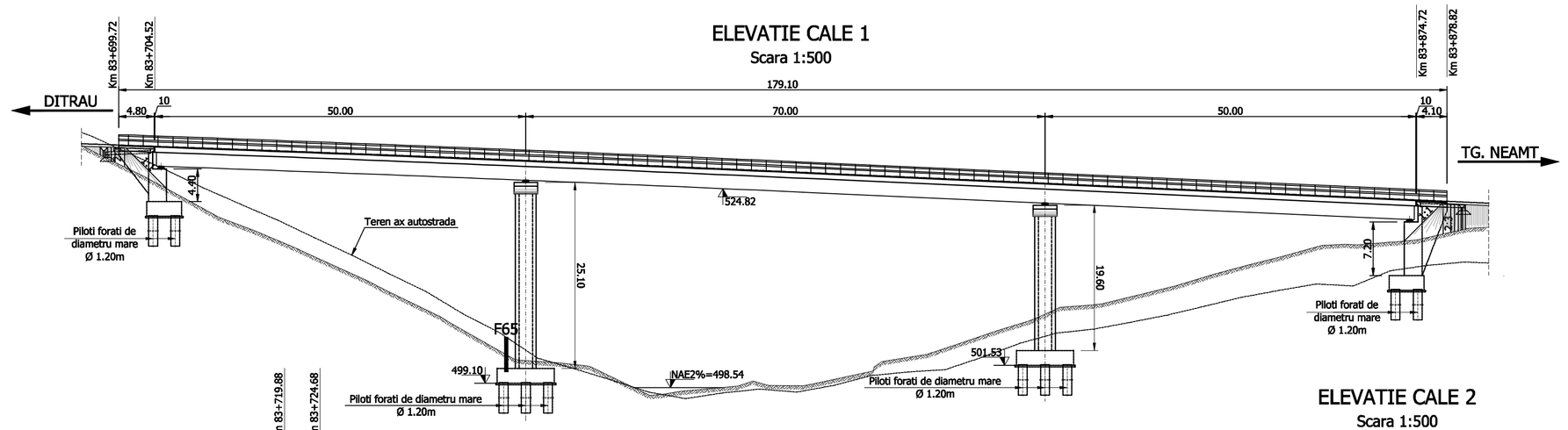

ELEVATIE CALE 2
Scara 1:500

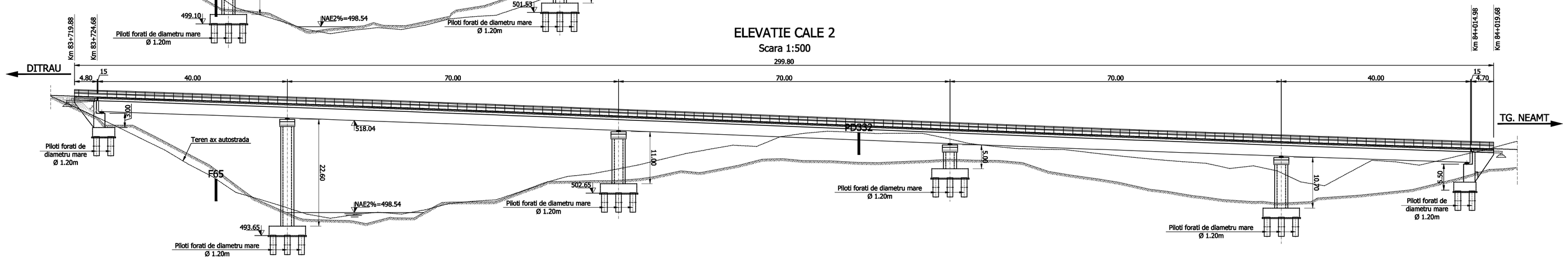

SECTIUNE TRANSVERSALA A-A
Scara 1:200

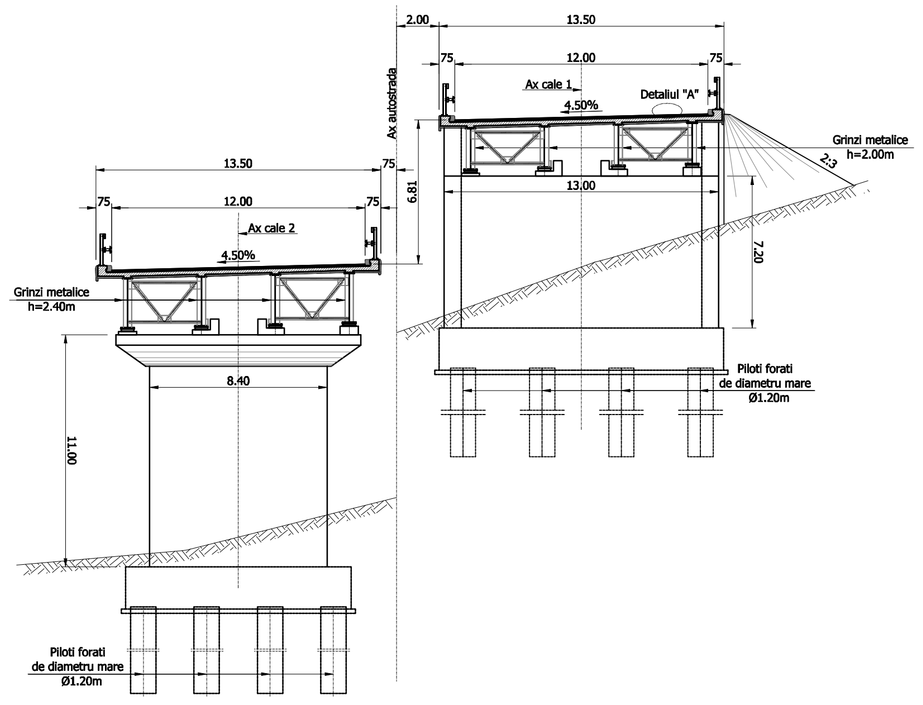

Detaliu amplasare schela mobila
Scara 1:200

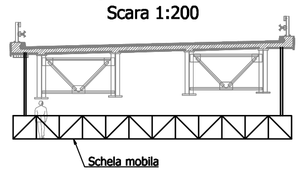

DETALIUL "A"
Scara 1:20

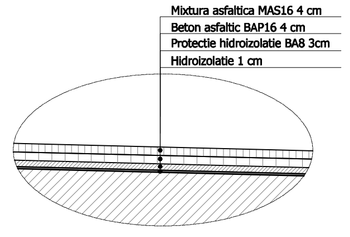

VEDERE PLANA
Scara 1:500

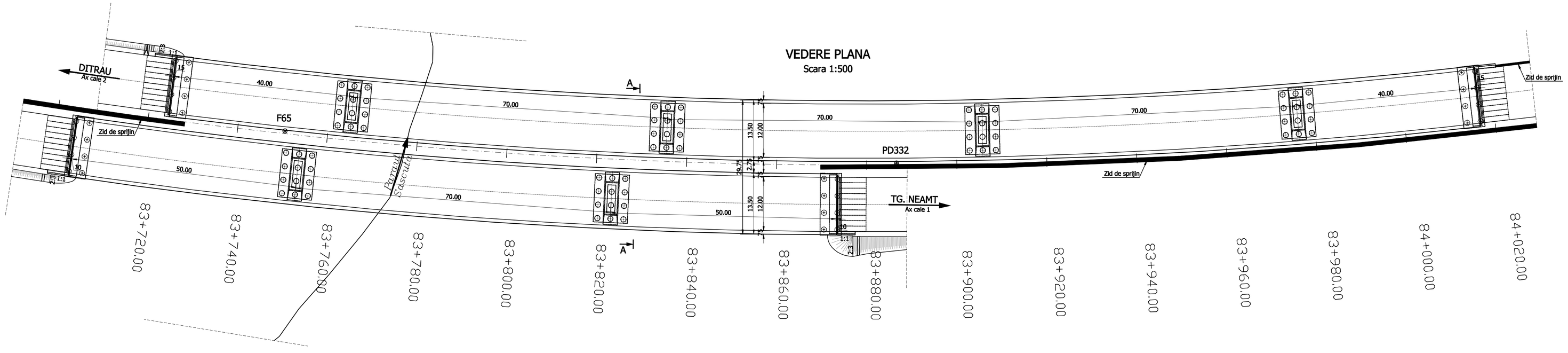

Convoi de calcul: LM1, LM2, conf. SR EN 1991-2/2005
Categoria de importanta: "B"
Exigente de verificare: A4, B2, D
Parametri seismici: a_g=0.12g, Tc=0.70s conf. cod P100/1-2013, SR EN 1998-2/2006

SCHEMA STATICA CALE 1 - GRINDA CONTINUA

SCHEMA STATICA CALE 2 - GRINDA CONTINUA

MATERIALE						
1. Beton cf. CP 012/2007						
Element constructiv	Beton	Clasa de expunere	Tasare	A/C	Ciment	Armatura
Beton egalizare	C8/10	-	-	-	-	-
Perete	C30/37	XC4,XF2	S4	0.500	300	
Pilon	C25/30	XC2	S4	0.60	375	B500SC/BST500SC
Radier	C25/30	XC2,XF2	S4	0.60	260	B500SC/BST500SC
Elevatii	C30/37	XC4,XF2,XD1	S3	0.55	300	B500SC/BST500SC
	C30/45	XC4,XF2,XD3	S3	0.50	320	B500SC/BST500SC
Placi racordare / Grinda rezemare	C25/30	XC2,XF2	S4	0.60	300	B500SC/BST500SC
Grinda prefabricata post-tensionata	C45/55	XC4,XD1,XF2	S4	0.40	320	B500SC/BST500SC
Grinda prefabricata pretensionata	C50/60	XC4,XD1,XF2	S4	0.40	320	B500SC/BST500SC
Placa supratetonare / Borduri	C35/45	XC4,XF4,XD3	S3	0.50	340	B500SC/BST500SC
Predale prefabricate	C30/45	XC4,XD1,XF4	S4	0.50	340	B500SC/BST500SC
Prefabricat grinda parapet	C35/45	XC4,XD3,XF4	S4	0.45	340	B500SC/BST500SC
2. Otel						
Armatura moale	B500SC/BST500SC					
Armatura pretensionata	TBP Y1860S7					
Otel tabler metalic	S355NL / S355J2+N, echivalent OL52EP					

PROIECT CO-FINANTAT DE UNIUNEA EUROPEANA PRIN PROGRAMUL OPERATIONAL INFRASTRUCTURA MARE

UNIUNEA EUROPEANA

GUVERNUL ROMANIEI

INVESTITII PENTRU VIITORUL TAU POIM

AMPLASAMENT

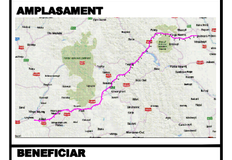

BENEFICIAR

MINISTERUL TRANSPORTURILOR SI INFRASTRUCTURII

COMPANIA NATIONALĂ DE ADMINISTRARE A INFRASTRUCTURII RUTIERE

CNAIR

PROIECTANT GENERAL

acciona

SUBPROIECTANT

INVESTITIA

COMPLETAREA STUDIULUI DE FEZABILITATE PENTRU AUTOSTRAZA TÂRGU MURES-TÂRGU NEAMT

FAZA DE PROIECTARE

Studiu de Fezabilitate

Coordonator de proiect	Proiectat
Ing. CHIOTAN Vlad	Ing. ZAHEECU Alina
Verificat	
Ing. PREDESCU Mihai	

Proiect nr: 92/36788 /28.05.2019

Scara: 1:500 / 1:200 / 1:20

Data: Februarie 2022

Pod pe autostrada
peste paraul Siescuta
km 83+790
DISPOZITIE GENERALA

Cod: MN-T2-03-STR-ST36-DG-056 Rev. 04