

CRAIOVA

PLAN DE SITUATIE

LAYOUT

SCARA/SCALE 1:2000

TARGU JIU

RSIT LOT 1 INCEPUT LOT 2
 10+300 KM10+300
 LOT 1 KM START LOT 2
 300 KM10+300

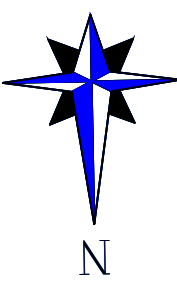
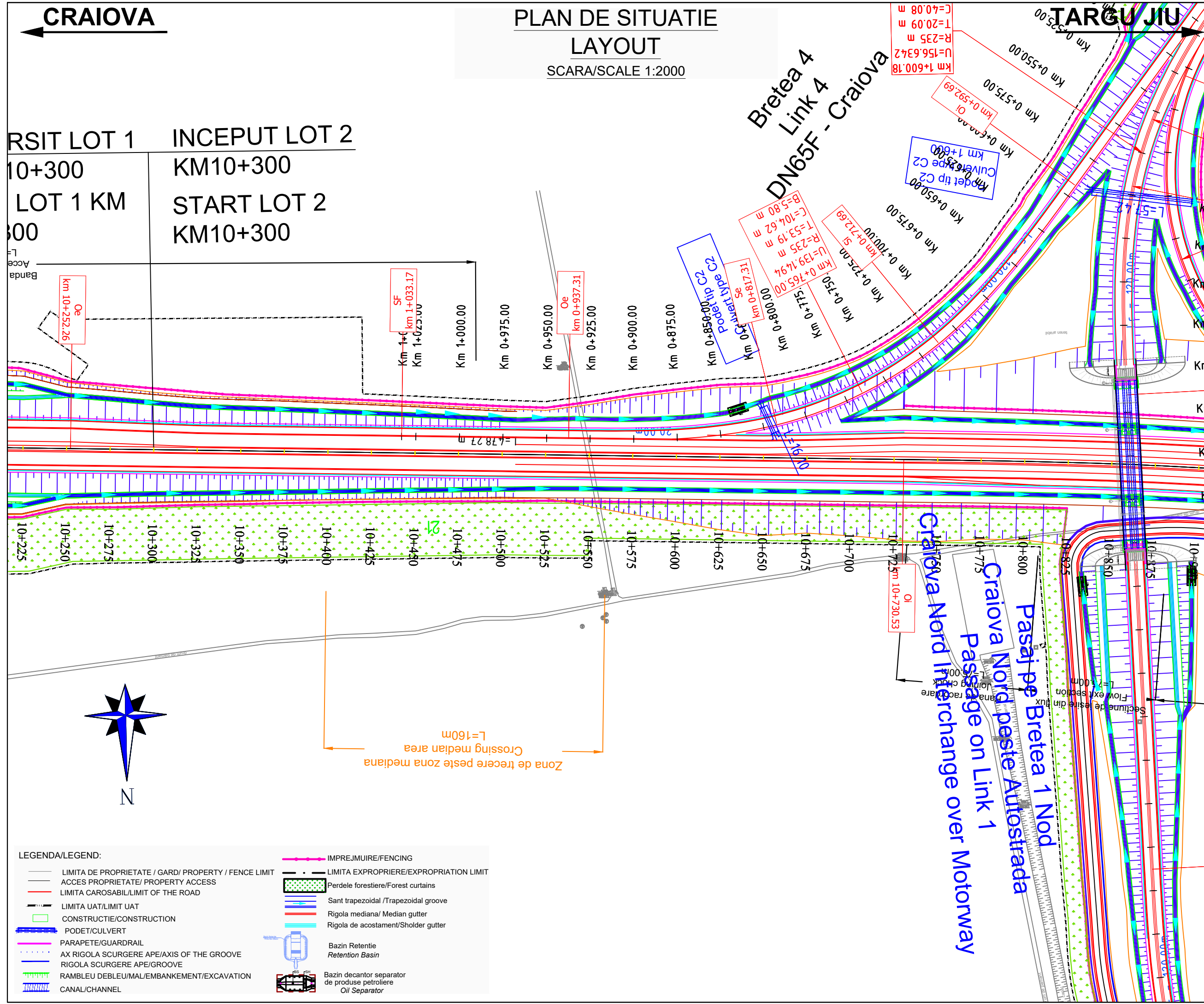

Zona de trecere peste zona mediana
 Crossing median area
 L=160m

LEGENDA/LEGEND:

- LIMITA DE PROPRIETATE / GARD/ PROPERTY / FENCE LIMIT
- ACCES PROPRIETATE/ PROPERTY ACCESS
- LIMITA CAROSABIL/LIMIT OF THE ROAD
- LIMITA UAT/LIMIT UAT
- CONSTRUCTIE/CONSTRUCTION
- PODET/CULVERT
- PARAPETE/GUARDRAIL
- AX RIGOLA SCURGERE APE/AXIS OF THE GROOVE
- RIGOLA SCURGERE APE/GROOVE
- RAMBLEU DEBLEU/MAL/EMBANKMENT/EXCAVATION
- CANAL/CHANNEL
- IMPREJMUIRE/FENCING
- LIMITA EXPROPRIERE/EXPROPRIATION LIMIT
- Perdele forestiere/Forest curtains
- Sant trapezoidal /Trapezoidal groove
- Rigola mediana/ Median gutter
- Rigola de acostament/Shoulder gutter
- Bazin Retentie
Retention Basin
- Bazin decantor separator
de produse petroliere
Oil Separator

Note:

BENEFICIAR / CLIENT:
 COMPANIA NATIONALA DE ADMINISTRARE
 A INFRASTRUCTURII RUTIERE
 NATIONAL ADMINISTRATION COMPANY
 OF ROAD INFRASTRUCTURE

PROIECTANT ASOCIAREA / DESIGNER ASSOCIATION:

ASOCIAREA:
 EGIS ROMANIA SA - SEARCH CORPORATION SRL

AUTOSTRADA CRAIOVA - FILIASI SI
 DRUMUL EXPRES FILIASI - TARGU JIU
 CRAIOVA - FILIASI MOTORWAY AND
 FILIASI - TARGU JIU EXPRESS ROAD

STUDIU DE FEZABILITATE
 FEASIBILITY STUDY

PLAN DE SITUATIE
 LOT 2
 LAYOUT

COORDONATOR ADJ. DE PROIECT DEPUTY PROJECT COORDINATOR	R. THADANI
INGINER PROIECTANT DE DRUMURI ROAD DESIGN ENGINEER	V. BĂJENARU
INGINER PROIECTANT DE DRUMURI ROAD DESIGN ENGINEER	F. DOBRIN
INGINER PROIECTANT DE DRUMURI ROAD DESIGN ENGINEER	S. MORARU
VERIFICAT INTERN INTERNAL CHECKER	A. PRODAN
Contract nr. Contract no.	92/22579
Revizia nr. Revision no.	01
Data: Date:	IANUARIE 2024
Scara: Scale:	1:2000
Cod desen : 22579-CrJ-SF-2-DRU-3.1.1-PS-001-B01 Drawing number:	

CRAIOVA

TARGU JIU

PLAN DE SITUATIE LAYOUT

SCARA/SCALE 1:2000

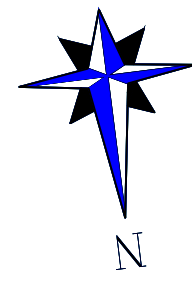

Bretea 2 Tg Jiu - DN65F

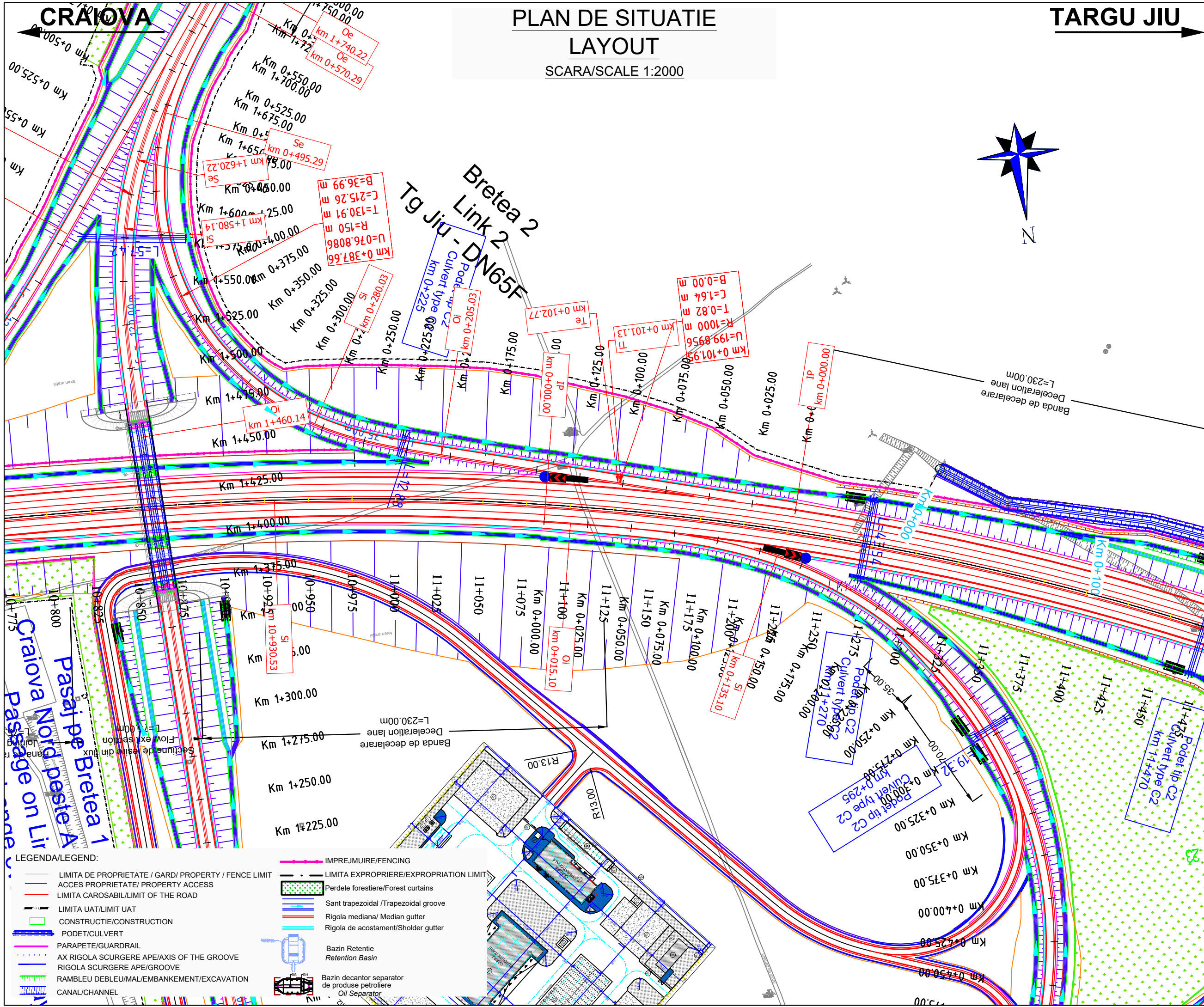

Note:

BENEFICIAR / CLIENT:
COMPANIA NATIONALA DE ADMINISTRARE
A INFRASTRUCTURII RUTIERE
NATIONAL ADMINISTRATION COMPANY
OF ROAD INFRASTRUCTURE

PROIECTANT ASOCIERIA / DESIGNER ASSOCIATION:
 ASOCIERIA:
EGIS ROMANIA SA - SEARCH CORPORATION SRL

AUTOSTRADA CRAIOVA - FILIASI SI
DRUMUL EXPRES FILIASI - TARGU JIU

CRAIOVA - FILIASI MOTORWAY AND
FILIASI - TARGU JIU EXPRESS ROAD

STUDIU DE FEZABILITATE
FEASIBILITY STUDY

PLAN DE SITUATIE
LOT 2
LAYOUT

COORDONATOR ADJ. DE PROIECT
DEPUTY PROJECT COORDINATOR
R. THADANI

INGINER PROIECTANT DE DRUMURI
ROAD DESIGN ENGINEER
V. BAJENARU

INGINER PROIECTANT DE DRUMURI
ROAD DESIGN ENGINEER
F. DOBRIN

INGINER PROIECTANT DE DRUMURI
ROAD DESIGN ENGINEER
S. MORARU

VERIFICAT INTERN
INTERNAL CHECKER
A. PRODAN

Contract nr. 92/22579
Contract no. 01

Data: IANUARIE 2024
Date: 01

Cod desen : 22579-CrJ-SF-2-DRU-3.1.1-PS-002-B01
Drawing number: 01

LEGENDA/LEGEND:

	IMPREJMUIRE/FENCING		LIMITA EXPROPRIERE/EXPROPRIATION LIMIT
	LIMITA DE PROPRIETATE / GARD/ PROPERTY / FENCE LIMIT		Perdele forestiere/Forest curtains
	ACCES PROPRIETATE/ PROPERTY ACCESS		Sant trapezoidal /Trapezoidal groove
	LIMITA CAROSABIL/LIMIT OF THE ROAD		Rigola mediana/ Median gutter
	LIMITA UAT/LIMIT UAT		Rigola de acostament/Shoulder gutter
	CONSTRUCTIE/CONSTRUCTION		Bazin Retentie Retention Basin
	PODET/CULVERT		Bazin decantor separator de produse petoliere Oil Separator
	PARAPETE/GUARDRAIL		
	AX RIGOLA SCURGERE APE/AXIS OF THE GROOVE		
	RIGOLA SCURGERE APE/GROOVE		
	RAMBLEU DEBLEU/MAL/EMBANKMENT/EXCAVATION		
	CANAL/CHANNEL		

Craiova Nord peste A
Pasaj pe Bretea 1
Passage on Lir

Banda de decelerare
Deceleration lane
L=230.00m

Banda de decelerare
Deceleration lane
L=230.00m

Banda de decelerare
Deceleration lane
L=230.00m

Banda de decelerare
Deceleration lane
L=230.00m

Banda de decelerare
Deceleration lane
L=230.00m

Banda de decelerare
Deceleration lane
L=230.00m

Banda de decelerare
Deceleration lane
L=230.00m

CRAIOVA

PLAN DE SITUATIE

LAYOUT

SCARA/SCALE 1:2000

TARGU JIU

Note:

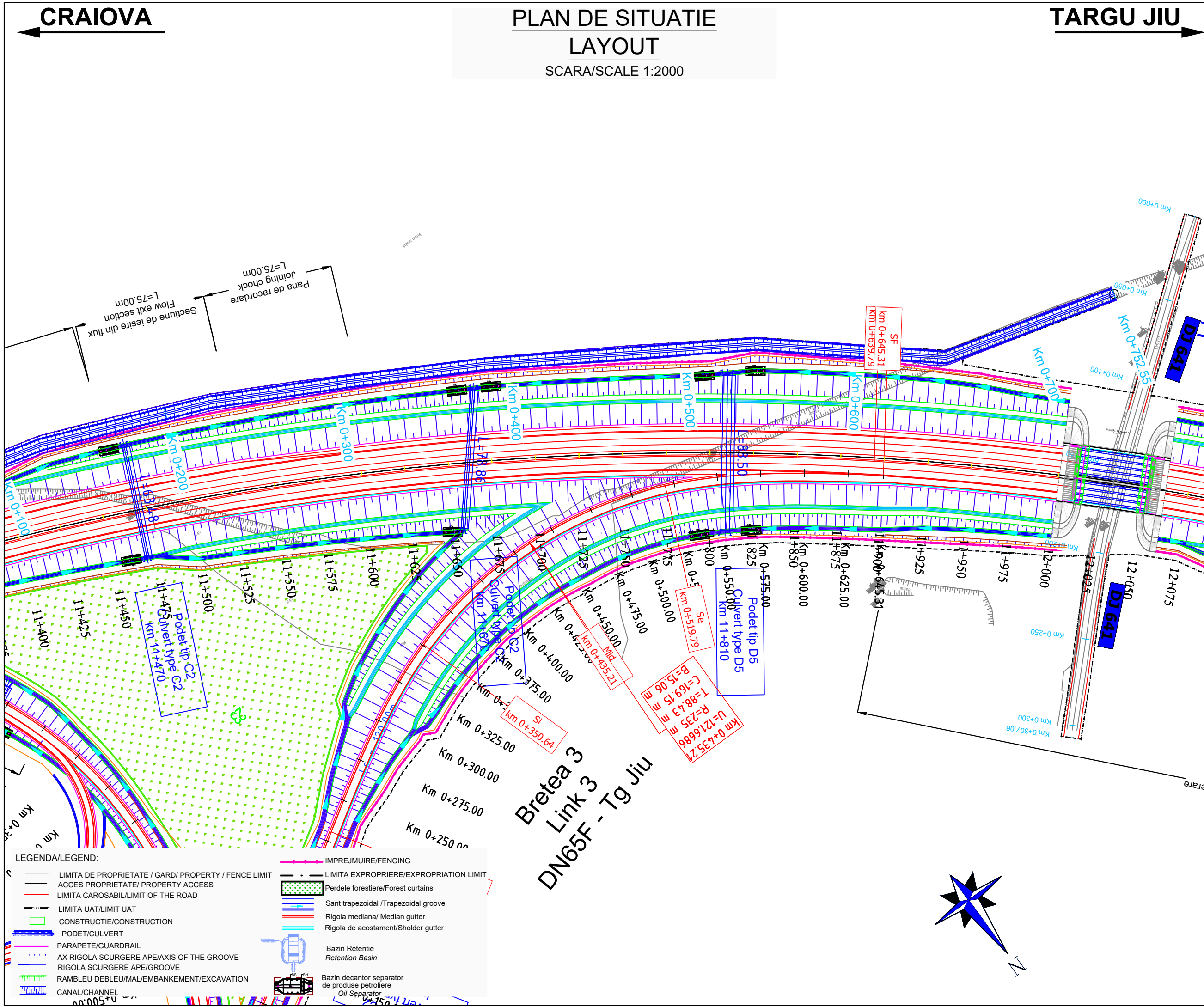

BENEFICIAR / CLIENT:
 COMPANIA NATIONALA DE ADMINISTRARE
 A INFRASTRUCTURII RUTIERE
 NATIONAL ADMINISTRATION COMPANY
 OF ROAD INFRASTRUCTURE

PROIECTANT ASOCIERIA / DESIGNER ASSOCIATION:
 egis SEARCH CORPORATION
 ASOCIERIA:
 EGIS ROMANIA SA - SEARCH CORPORATION SRL

AUTOSTRADA CRAIOVA - FILIASI SI
 DRUMUL EXPRES FILIASI - TARGU JIU
 CRAIOVA - FILIASI MOTORWAY AND
 FILIASI - TARGU JIU EXPRESS ROAD

STUDIU DE FEZABILITATE
 FEASIBILITY STUDY

PLAN DE SITUATIE
 LOT 2
 LAYOUT

COORDONATOR ADJ. DE PROIECT DEPUTY PROJECT COORDINATOR	R. THADANI <i>[Signature]</i>
---	----------------------------------

INGINER PROIECTANT DE DRUMURI ROAD DESIGN ENGINEER	V. BĂJENARU <i>[Signature]</i>
---	-----------------------------------

INGINER PROIECTANT DE DRUMURI ROAD DESIGN ENGINEER	F. DOBRIN <i>[Signature]</i>
---	---------------------------------

INGINER PROIECTANT DE DRUMURI ROAD DESIGN ENGINEER	S. MORARU <i>[Signature]</i>
---	---------------------------------

VERIFICAT INTERN INTERNAL CHECKER	A. PRODAN <i>[Signature]</i>
--------------------------------------	---------------------------------

Contract nr. Contract no.	92/22579	Revizia nr. Revision no.	01
------------------------------	----------	-----------------------------	----

Data: Date:	IANUARIE 2024	Scara: Scale:	1:2000
----------------	---------------	------------------	--------

Cod desen : 22579-CrTJ-SF-2-DRU-3.1.1-PS-003-B01
 Drawing number:

LEGENDA/LEGEND:

- | | |
|---|--|
| — LIMITA DE PROPRIETATE / GARD / PROPERTY / FENCE LIMIT | — LIMITA EXPROPRIERE/EXPROPRIATION LIMIT |
| — ACCES PROPRIETATE/ PROPERTY ACCESS | Perdele forestiere/Forest curtains |
| — LIMITA CAROSABIL/LIMIT OF THE ROAD | Sant trapezoidal /Trapezoidal groove |
| — LIMITA UAT/LIMIT UAT | Rigola mediana/ Median gutter |
| CONSTRUCTIE/CONSTRUCTION | Rigola de acostament/Shoulder gutter |
| PODET/CULVERT | Bazin Retentie
Retention Basin |
| PARAPETE/GUARDRAIL | Bazin decantor separator
de produse petroliere
Oil Separator |
| AX RIGOLA SCURGERE APE/AXIS OF THE GROOVE | |
| RIGOLA SCURGERE APE/GROOVE | |
| RAMBLEU DEBLEU/MAL/EMBANKMENT/EXCAVATION | |
| CANAL/CHANNEL | |

Bretea 3
 Link 3
 DN65F - Tg Jiu

CRAIOVA

PLAN DE SITUATIE

LAYOUT

SCARA/SCALE 1:2000

TARGU JIU

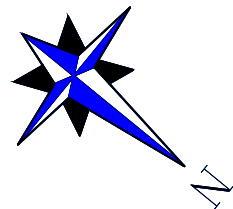

Pasaj pe Autostrada peste DJ641 Passage on Motorway over DJ641

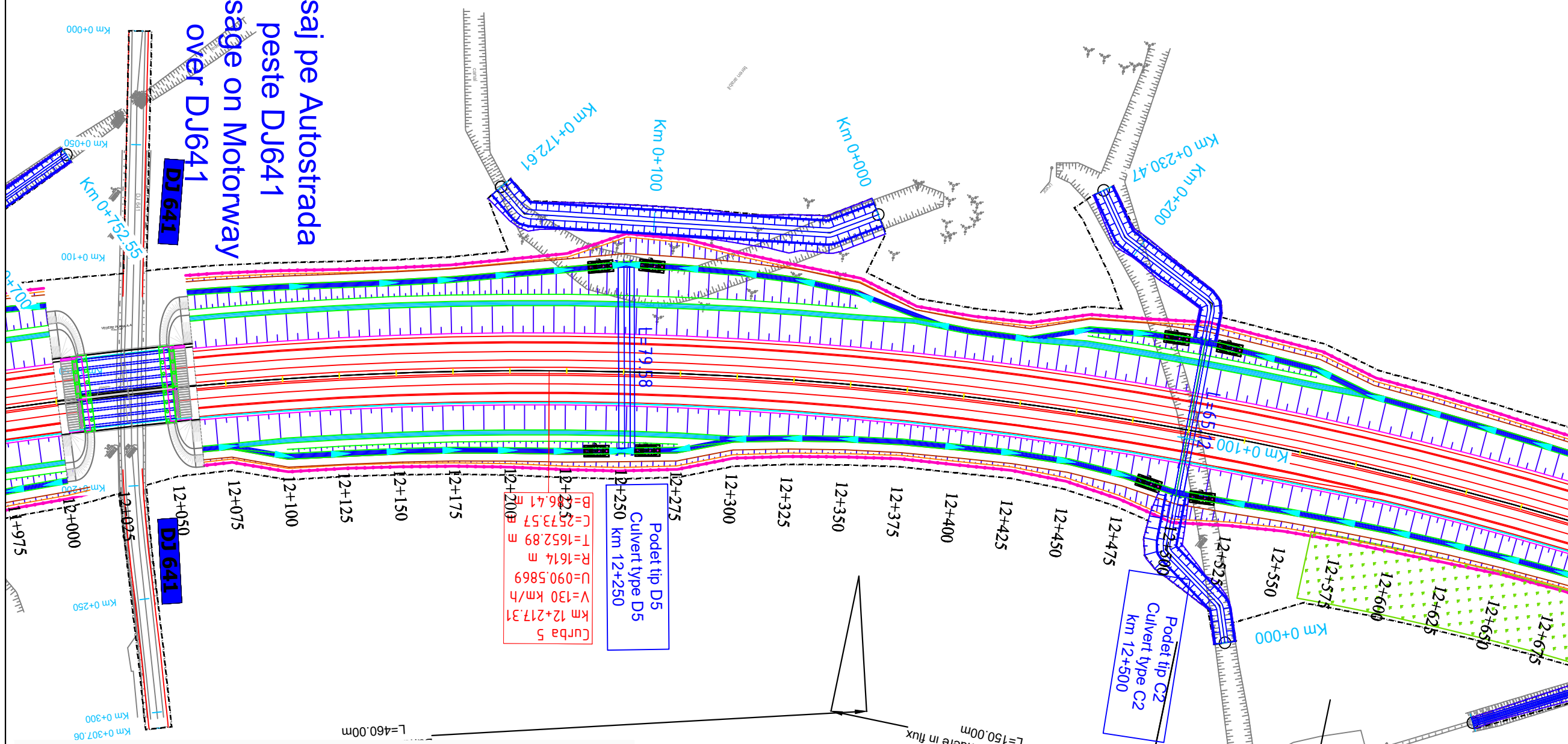

Curba 5
R=1614 m
U=090,5869 km
V=130 km/h
T=1652,89 m
C=2573,57 m
B=225,41 m

Podet tip D5
Culvert type D5
km 12+250

Podet tip C2
Culvert type C2
km 12+500

LEGENDA/LEGEND:

- LIMITA DE PROPRIETATE / GARD/ PROPERTY / FENCE LIMIT
- ACCES PROPRIETATE/ PROPERTY ACCESS
- LIMITA CAROSABIL/LIMIT OF THE ROAD
- LIMITA UAT/LIMIT UAT
- CONSTRUCTIE/CONSTRUCTION
- PODET/CULVERT
- PARAPETE/GUARDRAIL
- AX RIGOLA SCURGERE APE/AXIS OF THE GROOVE
- RIGOLA SCURGERE APE/GROOVE
- RAMBLEU DEBLEU/MAL/EMBANKMENT/EXCAVATION
- CANAL/CHANNEL
- IMPREJMUIRE/FENCING
- LIMITA EXPROPRIERE/EXPROPRIATION LIMIT
- Perdele forestiere/Forest curtains
- Sant trapezoidal /Trapezoidal groove
- Rigola mediana/ Median gutter
- Rigola de acostament/Shoulder gutter
- Bazin Retentie Retention Basin
- Bazin decantor separator de produse petroliere Oil Separator

Note:	
BENEFICIAR / CLIENT: COMPANIA NATIONALA DE ADMINISTRARE A INFRASTRUCTURII RUTIERE NATIONAL ADMINISTRATION COMPANY OF ROAD INFRASTRUCTURE	
PROIECTANT ASOCIERIA / DESIGNER ASSOCIATION: egis SEARCH CORPORATION ASOCIERIA: EGIS ROMANIA SA - SEARCH CORPORATION SRL	
AUTOSTRADA CRAIOVA - FILIASI SI DRUMUL EXPRES FILIASI - TARGU JIU CRAIOVA - FILIASI MOTORWAY AND FILIASI - TARGU JIU EXPRESS ROAD	
STUDIU DE FEZABILITATE FEASIBILITY STUDY	
PLAN DE SITUATIE LOT 2 LAYOUT	
COORDONATOR ADJ. DE PROIECT DEPUTY PROJECT COORDINATOR	R. THADANI
INGINER PROIECTANT DE DRUMURI ROAD DESIGN ENGINEER	V. BĂJENARU
INGINER PROIECTANT DE DRUMURI ROAD DESIGN ENGINEER	F. DOBRIN
INGINER PROIECTANT DE DRUMURI ROAD DESIGN ENGINEER	S. MORARU
VERIFICAT INTERN INTERNAL CHECKER	A. PRODAN
Contract nr. 92/22579	Revizia nr. 01
Date: IANUARIE 2024	Scara: 1:2000
Cod desen : 22579-CrJ-SF-2-DRU-3.1.1-PS-004-B01 Drawing number:	

CRAIOVA

PLAN DE SITUATIE

LAYOUT

SCARA/SCALE 1:2000

TARGU JIU

Note:

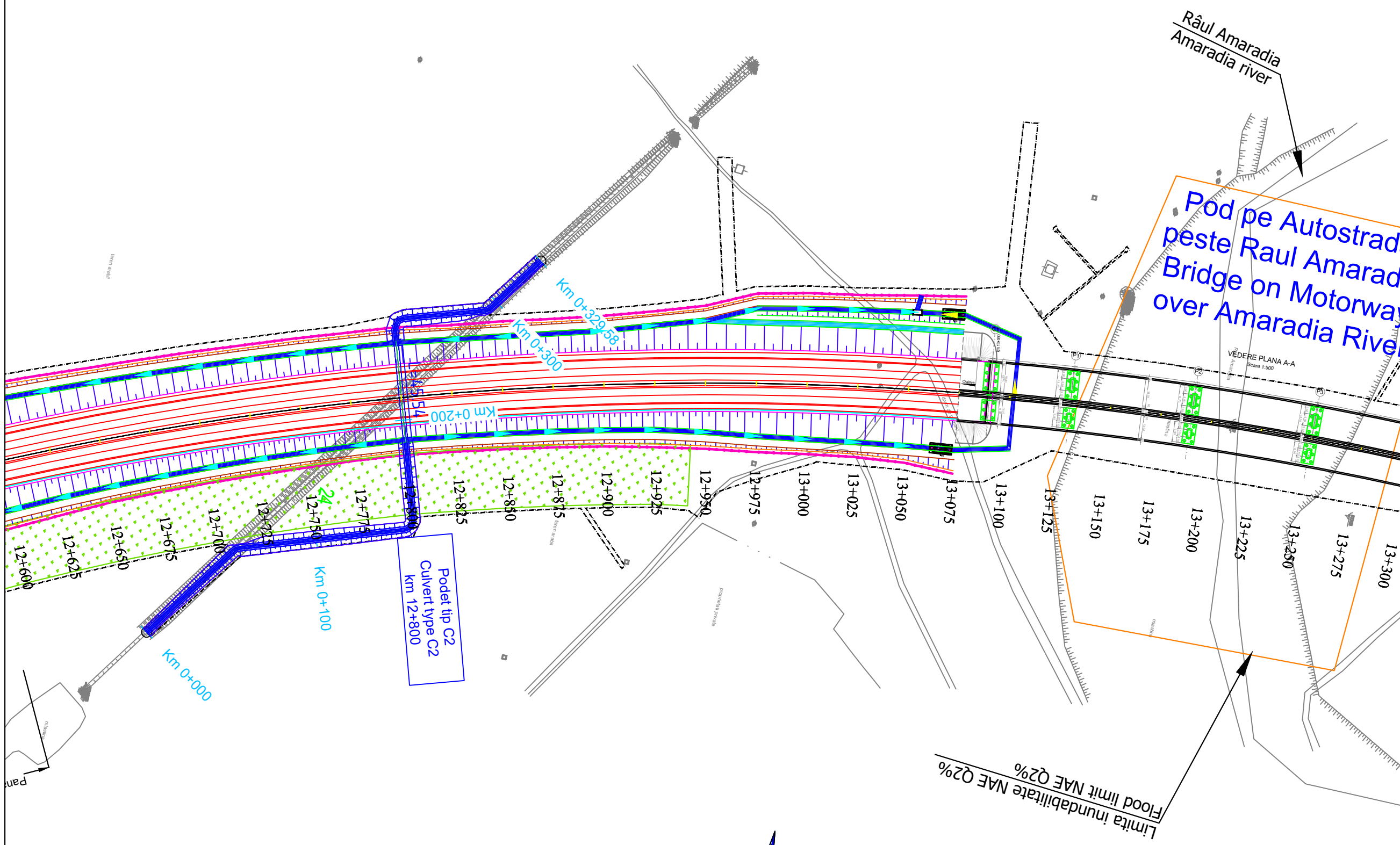

Pod pe Autostrada peste Raul Amaradia
 Bridge on Motorway over Amaradia River

VEDERE PLANA A-A
 Scara 1:500

Limita inundabilitate NAE Q2%
 Flood limit NAE Q2%

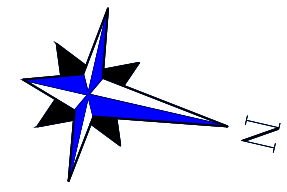

LEGENDA/LEGEND:

	LIMITA DE PROPRIETATE / GARD/ PROPERTY / FENCE LIMIT		LIMITA EXPROPRIERE/EXPROPRIATION LIMIT
	ACCES PROPRIETATE/ PROPERTY ACCESS		Perdele forestiere/Forest curtains
	LIMITA CAROSABIL/LIMIT OF THE ROAD		Sant trapezoidal /Trapezoidal groove
	LIMITA UAT/LIMIT UAT		Rigola mediana/ Median gutter
	CONSTRUCTIE/CONSTRUCTION		Rigola de acostament/Shoulder gutter
	PODET/CULVERT		Bazin Retentie Retention Basin
	PARAPETE/GUARDRAIL		Bazin decantor separator de produse petroliere Oil Separator
	AX RIGOLA SCURGERE APE/AXIS OF THE GROOVE		
	RIGOLA SCURGERE APE/GROOVE		
	RAMBLEU DEBLEU/MAL/EMBANKMENT/EXCAVATION		
	CANAL/CHANNEL		

BENEFICIAR / CLIENT:
 COMPANIA NATIONALA DE ADMINISTRARE
 A INFRASTRUCTURII RUTIERE
 NATIONAL ADMINISTRATION COMPANY
 OF ROAD INFRASTRUCTURE

PROIECTANT ASOCIEREA / DESIGNER ASSOCIATION:

ASOCIEREA:
 EGIS ROMANIA SA - SEARCH CORPORATION SRL

AUTOSTRADA CRAIOVA - FILIASI SI
 DRUMUL EXPRES FILIASI - TARGU JIU
 CRAIOVA - FILIASI MOTORWAY AND
 FILIASI - TARGU JIU EXPRESS ROAD

STUDIU DE FEZABILITATE
 FEASIBILITY STUDY

PLAN DE SITUATIE
 LOT 2
 LAYOUT

COORDONATOR ADJ. DE PROIECT DEPUTY PROJECT COORDINATOR	R. THADANI
---	----------------

INGINER PROIECTANT DE DRUMURI ROAD DESIGN ENGINEER	V. BĂJENARU
---	-----------------

INGINER PROIECTANT DE DRUMURI ROAD DESIGN ENGINEER	F. DOBRIN
---	---------------

INGINER PROIECTANT DE DRUMURI ROAD DESIGN ENGINEER	S. MORARU
---	---------------

VERIFICAT INTERN INTERNAL CHECKER	A. PRODAN
--------------------------------------	---------------

Contract nr. 92/22579	Revizia nr. 01
Date: IANUARIE 2024	Scara: 1:2000
	Scale: 1:2000

Cod desen : 22579-CrTJ-SF-2-DRU-3.1.1-PS-005-B01
 Drawing number:

CRAIOVA

PLAN DE SITUATIE

TARGU JIU

LAYOUT

SCARA/SCALE 1:2000

Note:

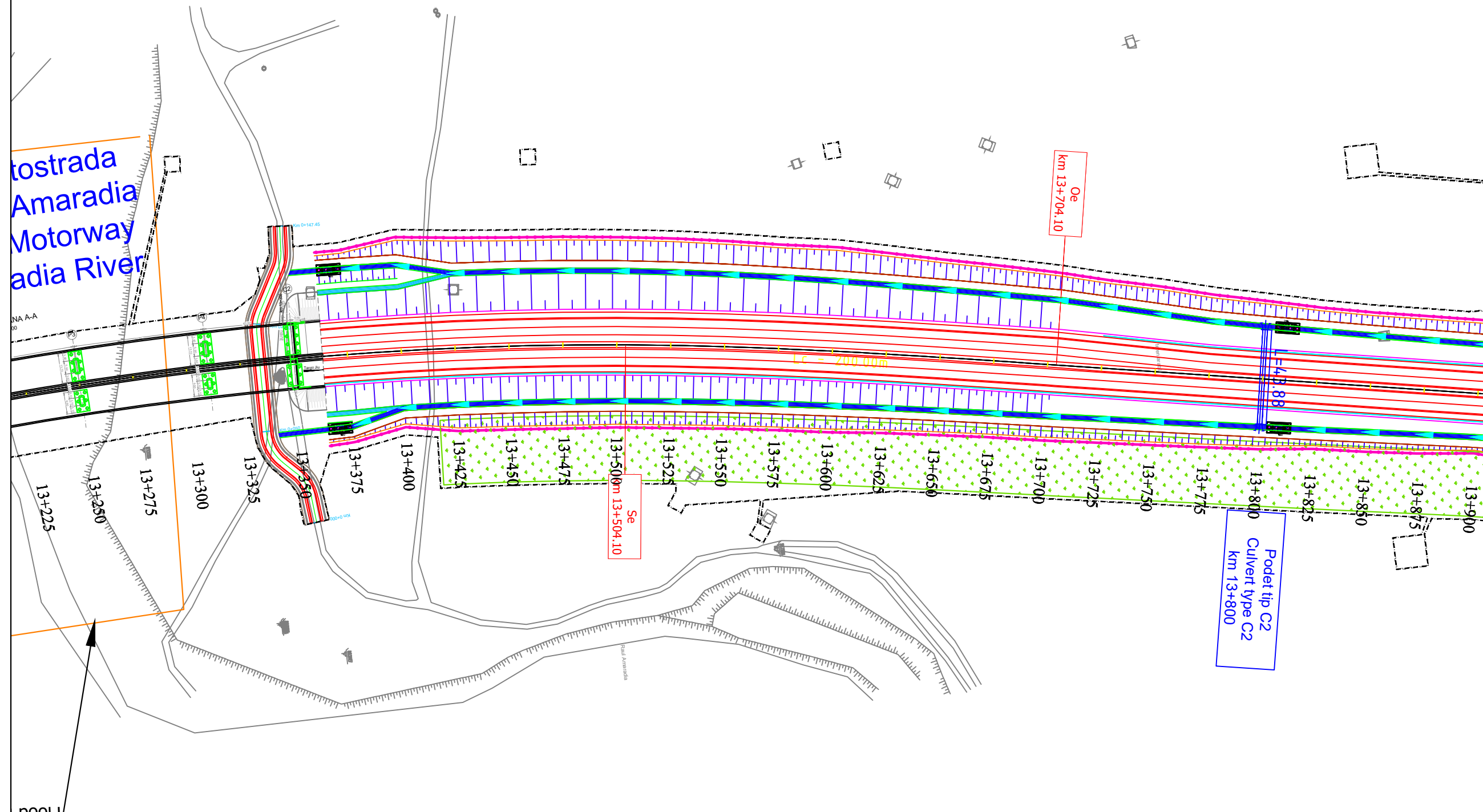

LEGENDA/LEGEND:

—	LIMITA DE PROPRIETATE / GARD/ PROPERTY / FENCE LIMIT	—	LIMITA EXPROPRIERE/EXPROPRIATION LIMIT
—	ACCES PROPRIETATE/ PROPERTY ACCESS	■	Perdele forestiere/Forest curtains
—	LIMITA CAROSABIL/LIMIT OF THE ROAD	—	Sant trapezoidal /Trapezoidal groove
—	LIMITA UAT/LIMIT UAT	—	Rigola mediana/ Median gutter
□	CONSTRUCTIE/CONSTRUCTION	—	Rigola de acostament/Shoulder gutter
—	PODET/CULVERT	■	Bazin Retentie Retention Basin
—	PARAPETE/GUARDRAIL	■	Bazin decantor separator de produse petroliere Oil Separator
—	AX RIGOLA SCURGERE APE/AXIS OF THE GROOVE		
—	RIGOLA SCURGERE APE/GROOVE		
—	RAMBLEU DEBLEU/MAL/EMBANKMENT/EXCAVATION		
—	CANAL/CHANNEL		

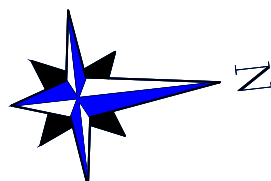

BENEFICIAR / CLIENT:
 COMPANIA NATIONALA DE ADMINISTRARE
 A INFRASTRUCTURII RUTIERE
 NATIONAL ADMINISTRATION COMPANY
 OF ROAD INFRASTRUCTURE

PROIECTANT ASOCIAREA / DESIGNER ASSOCIATION:
 egis SEARCH CORPORATION

ASOCIAREA:
 EGIS ROMANIA SA - SEARCH CORPORATION SRL

AUTOSTRADA CRAIOVA - FILIASI SI
 DRUMUL EXPRES FILIASI - TARGU JIU
 CRAIOVA - FILIASI MOTORWAY AND
 FILIASI - TARGU JIU EXPRESS ROAD

STUDIU DE FEZABILITATE
 FEASIBILITY STUDY

PLAN DE SITUATIE
 LOT 2
 LAYOUT

COORDONATOR ADJ.
 DE PROIECT
 DEPUTY PROJECT
 COORDINATOR
 R. THADANI

INGINER PROIECTANT
 DE DRUMURI
 ROAD
 DESIGN ENGINEER
 V. BĂJENARU

INGINER PROIECTANT
 DE DRUMURI
 ROAD
 DESIGN ENGINEER
 F. DOBRIN

INGINER PROIECTANT
 DE DRUMURI
 ROAD
 DESIGN ENGINEER
 S. MORARU

VERIFICAT INTERN
 INTERNAL CHECKER
 A. PRODAN

Contract nr. 92/22579
 Contract no. 01

Data: IANUARIE 2024
 Date: 1:2000

Cod desen : 22579-CrTJ-SF-2-DRU-3.1.1-PS-006-B01
 Drawing number:

CRAIOVA

PLAN DE SITUATIE

LAYOUT

SCARA/SCALE 1:2000

TARGU JIU

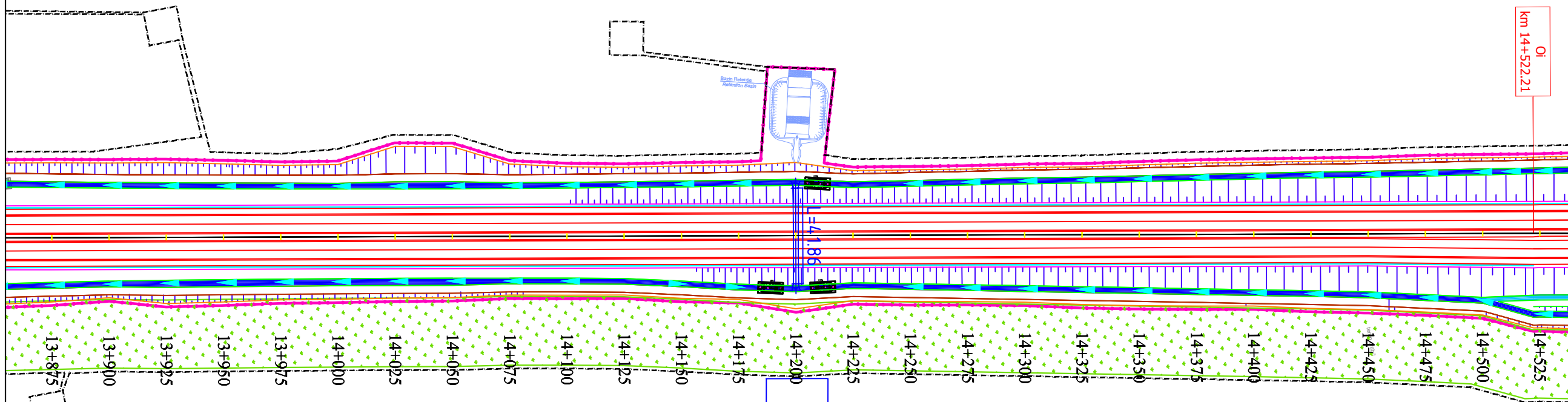
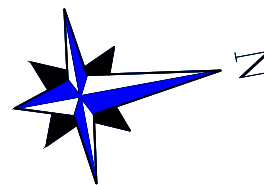

Podet tip C2
Culvert type C2
km 14+200

Zona de trecere peste zona mediana
Crossing median area
L=160m

LEGENDA/LEGEND:

- LIMITA DE PROPRIETATE / GARD/ PROPERTY / FENCE LIMIT
- ACCES PROPRIETATE/ PROPERTY ACCESS
- LIMITA CAROSABIL/LIMIT OF THE ROAD
- LIMITA UAT/LIMIT UAT
- CONSTRUCTIE/CONSTRUCTION
- PODET/CULVERT
- PARAPETE/GUARDRAIL
- AX RIGOLA SCURGERE APE/AXIS OF THE GROOVE
- RIGOLA SCURGERE APE/GROOVE
- RAMBLEU DEBLEU/MAL/EMBANKMENT/EXCAVATION
- CANAL/CHANNEL
- IMPREJMUIRE/FENCING
- LIMITA EXPROPRIERE/EXPROPRIATION LIMIT
- Perdele forestiere/Forest curtains
- Sant trapezoidal /Trapezoidal groove
- Rigola mediana/ Median gutter
- Rigola de acostament/Shoulder gutter
- Bazin Retentie
Retention Basin
- Bazin decantor separator
de produse petroliere
Oil Separator

Note:

BENEFICIAR / CLIENT:
COMPANIA NATIONALA DE ADMINISTRARE
A INFRASTRUCTURII RUTIERE
NATIONAL ADMINISTRATION COMPANY
OF ROAD INFRASTRUCTURE

PROIECTANT ASOCIEREA / DESIGNER ASSOCIATION:
egis **SEARCH CORPORATION**

ASOCIEREA:
EGIS ROMANIA SA - SEARCH CORPORATION SRL

AUTOSTRADA CRAIOVA - FILIASI SI
DRUMUL EXPRES FILIASI - TARGU JIU

CRAIOVA - FILIASI MOTORWAY AND
FILIASI - TARGU JIU EXPRESS ROAD

STUDIU DE FEZABILITATE
FEASIBILITY STUDY

PLAN DE SITUATIE
LOT 2
LAYOUT

COORDONATOR ADJ.
DE PROIECT
DEPUTY PROJECT
COORDINATOR
R. THADANI

INGINER PROIECTANT
DE DRUMURI
ROAD
DESIGN ENGINEER
V. BAJENARU

INGINER PROIECTANT
DE DRUMURI
ROAD
DESIGN ENGINEER
F. DOBRIN

INGINER PROIECTANT
DE DRUMURI
ROAD
DESIGN ENGINEER
S. MORARU

VERIFICAT INTERN
INTERNAL CHECKER
A. PRODAN

Contract nr. 92/22579
Contract no.

Revizia nr. 01
Revision no.

Data: IANUARIE 2024
Date:

Scara: 1:2000
Scale:
Cod desen : 22579-CrTJ-SF-2-DRU-3.1.1-PS-007-B01
Drawing number:

CRAIOVA

PLAN DE SITUATIE LAYOUT

SCARA/SCALE 1:2000

TARGU JIU

Note:

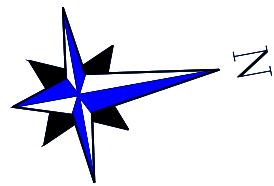

**Pasaj pe Autostrada
peste Drum local 4
Passage on Motorway
over Local road 4**

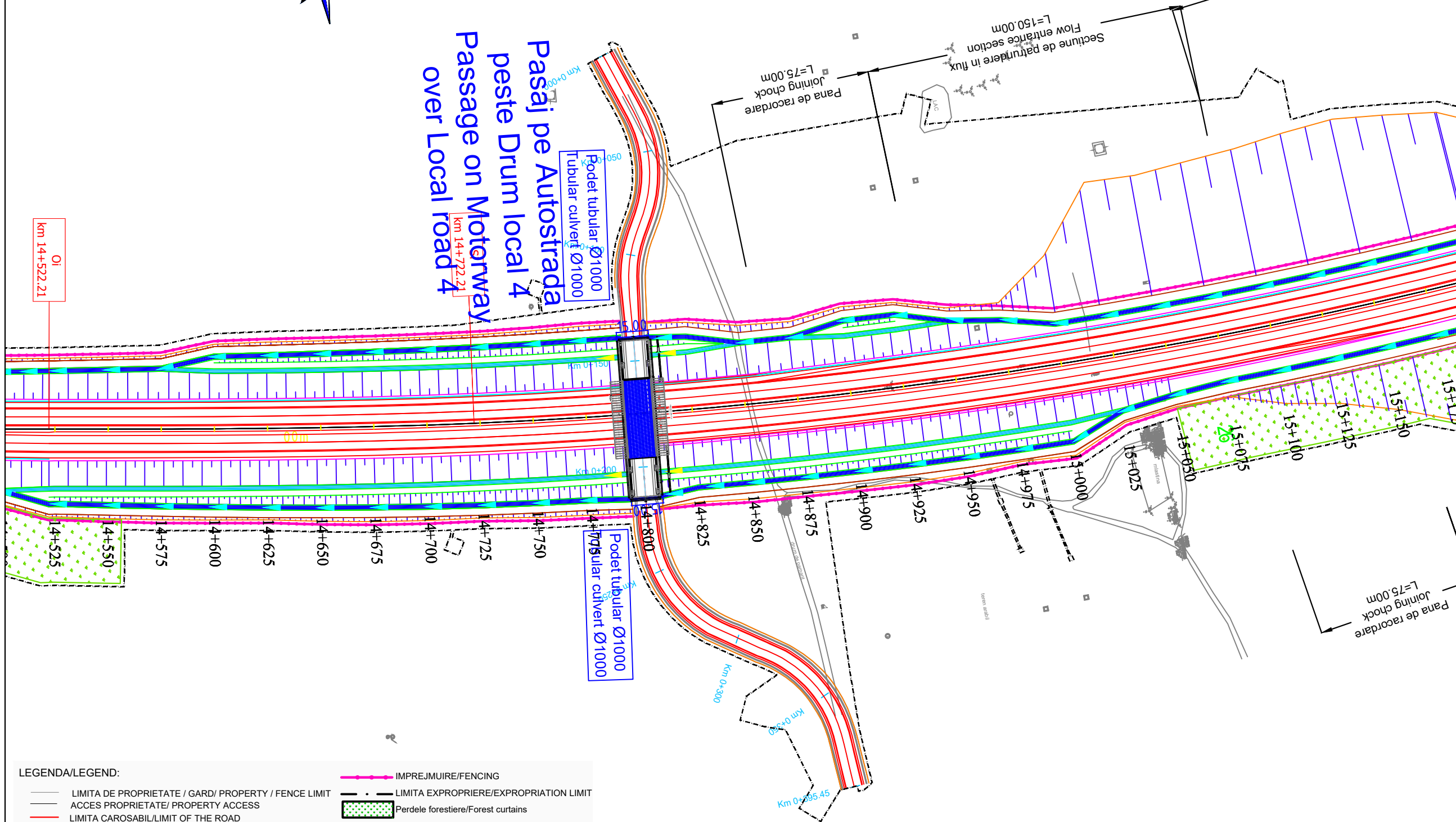

km 14+522.21

km 14+722.21

Podet tubular Ø1000
Tubular culvert

Podet tubular Ø1000
Tubular culvert

LEGENDA/LEGEND:

	LIMITA DE PROPRIETATE / GARD/ PROPERTY / FENCE LIMIT		LIMITA EXPROPRIERE/EXPROPRIATION LIMIT
	ACCES PROPRIETATE/ PROPERTY ACCESS		Perdele forestiere/Forest curtains
	LIMITA CAROSABIL/LIMIT OF THE ROAD		Sant trapezoidal /Trapezoidal groove
	LIMITA UAT/LIMIT UAT		Rigola mediana/ Median gutter
	CONSTRUCTIE/CONSTRUCTION		Rigola de acostament/Shoulder gutter
	PODET/CULVERT		Bazin Retentie Retention Basin
	PARAPETE/GUARDRAIL		Bazin decantor separator de produse petroliere Oil Separator
	AX RIGOLA SCURGERE APE/AXIS OF THE GROOVE		
	RIGOLA SCURGERE APE/GROOVE		
	RAMBLEU DEBLEU/MAL/EMBANKMENT/EXCAVATION		
	CANAL/CHANNEL		

BENEFICIAR / CLIENT:
COMPANIA NATIONALA DE ADMINISTRARE
A INFRASTRUCTURII RUTIERE
NATIONAL ADMINISTRATION COMPANY
OF ROAD INFRASTRUCTURE

PROIECTANT ASOCIERIA / DESIGNER ASSOCIATION:

ASOCIERIA:
EGIS ROMANIA SA - SEARCH CORPORATION SRL

AUTOSTRADA CRAIOVA - FILIASI SI
DRUMUL EXPRES FILIASI - TARGU JIU
CRAIOVA - FILIASI MOTORWAY AND
FILIASI - TARGU JIU EXPRESS ROAD

STUDIU DE FEZABILITATE
FEASIBILITY STUDY

PLAN DE SITUATIE
LOT 2
LAYOUT

COORDONATOR ADJ.
DE PROIECT
DEPUTY PROJECT
COORDINATOR

INGINER PROIECTANT
DE DRUMURI
ROAD
DESIGN ENGINEER

INGINER PROIECTANT
DE DRUMURI
ROAD
DESIGN ENGINEER

INGINER PROIECTANT
DE DRUMURI
ROAD
DESIGN ENGINEER

VERIFICAT INTERN
INTERNAL CHECKER

Contract nr. 92/22579 Revizia nr. 01
Contract no. Revision no.

Data: IANUARIE 2024 Scara: 1:2000
Date: Scale:

Cod desen : 22579-CrTJ-SF-2-DRU-3.1.1-PS-008-B01
Drawing number:

CRAIOVA

PLAN DE SITUATIE

LAYOUT

SCARA/SCALE 1:2000

TARGU JIU

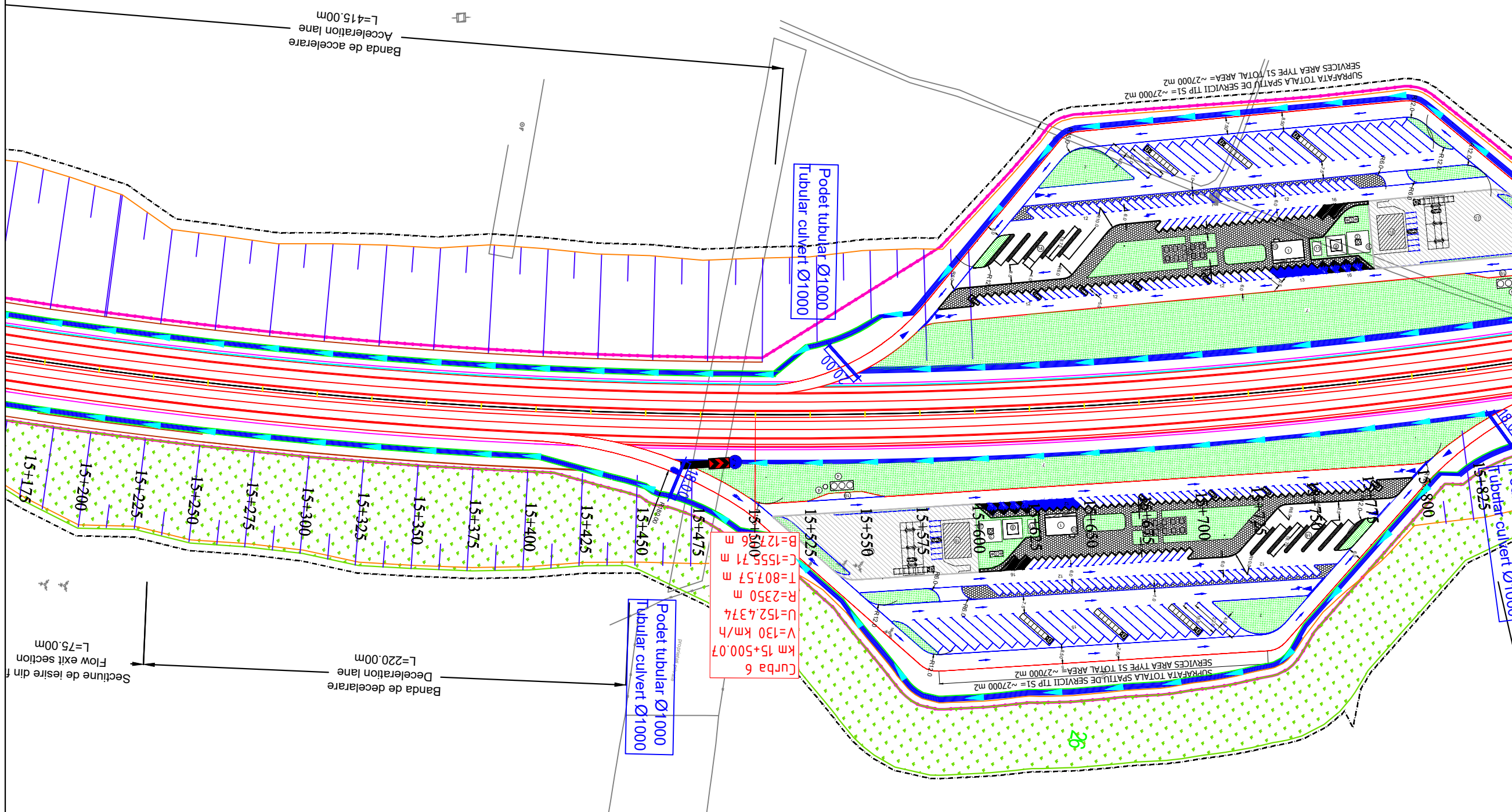
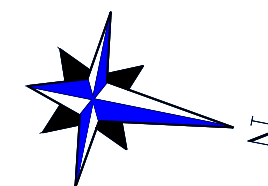

Curba 6
R=127,00 m
C=1555,71 m
T=807,57 m
R=2350 m
U=152,4374
V=130 km/h
km 15+500,07

LEGENDA/LEGEND:

	LIMITA DE PROPRIETATE / GARD/ PROPERTY / FENCE LIMIT		LIMITA EXPROPRIERE/EXPROPRIATION LIMIT
	ACCES PROPRIETATE/ PROPERTY ACCESS		Perdele forestiere/Forest curtains
	LIMITA CAROSABIL/LIMIT OF THE ROAD		Sant trapezoidal /Trapezoidal groove
	LIMITA UAT/LIMIT UAT		Rigola mediana/ Median gutter
	CONSTRUCTIE/CONSTRUCTION		Rigola de acostament/Shoulder gutter
	PODET/CULVERT		Bazin Retentie Retention Basin
	PARAPETE/GUARDRAIL		Bazin decantor separator de produse petroliere Oil Separator
	AX RIGOLA SCURGERE APE/AXIS OF THE GROOVE		
	RIGOLA SCURGERE APE/GROOVE		
	RAMBLEU DEBLEU/MAL/EMBANKMENT/EXCAVATION		
	CANAL/CHANNEL		

Note:	
BENEFICIAR / CLIENT: COMPANIA NATIONALA DE ADMINISTRARE A INFRASTRUCTURII RUTIERE NATIONAL ADMINISTRATION COMPANY OF ROAD INFRASTRUCTURE	
PROIECTANT ASOCIEREA / DESIGNER ASSOCIATION: 	
ASOCIEREA: EGIS ROMANIA SA - SEARCH CORPORATION SRL	
AUTOSTRADA CRAIOVA - FILIASI SI DRUMUL EXPRES FILIASI - TARGU JIU CRAIOVA - FILIASI MOTORWAY AND FILIASI - TARGU JIU EXPRESS ROAD	
STUDIU DE FEZABILITATE FEASIBILITY STUDY	
PLAN DE SITUATIE LOT 2 LAYOUT	
COORDONATOR ADJ. DE PROIECT DEPUTY PROJECT COORDINATOR	R. THADANI
INGINER PROIECTANT DE DRUMURI ROAD DESIGN ENGINEER	V. BAJENARU
INGINER PROIECTANT DE DRUMURI ROAD DESIGN ENGINEER	F. DOBRIN
INGINER PROIECTANT DE DRUMURI ROAD DESIGN ENGINEER	S. MORARU
VERIFICAT INTERN INTERNAL CHECKER	A. PRODAN
Contract nr. 92/22579	Revizia nr. 01 Revision no.
Data: IANUARIE 2024	Scara: 1:2000 Scale:
Cod desen : 22579-CrJ-SF-2-DRU-3.1.1-PS-009-B01 Drawing number:	

CRAIOVA

PLAN DE SITUATIE

TARGU JIU

LAYOUT

SCARA/SCALE 1:2000

Pasaj pe Drum local peste Autostrada over Motorway

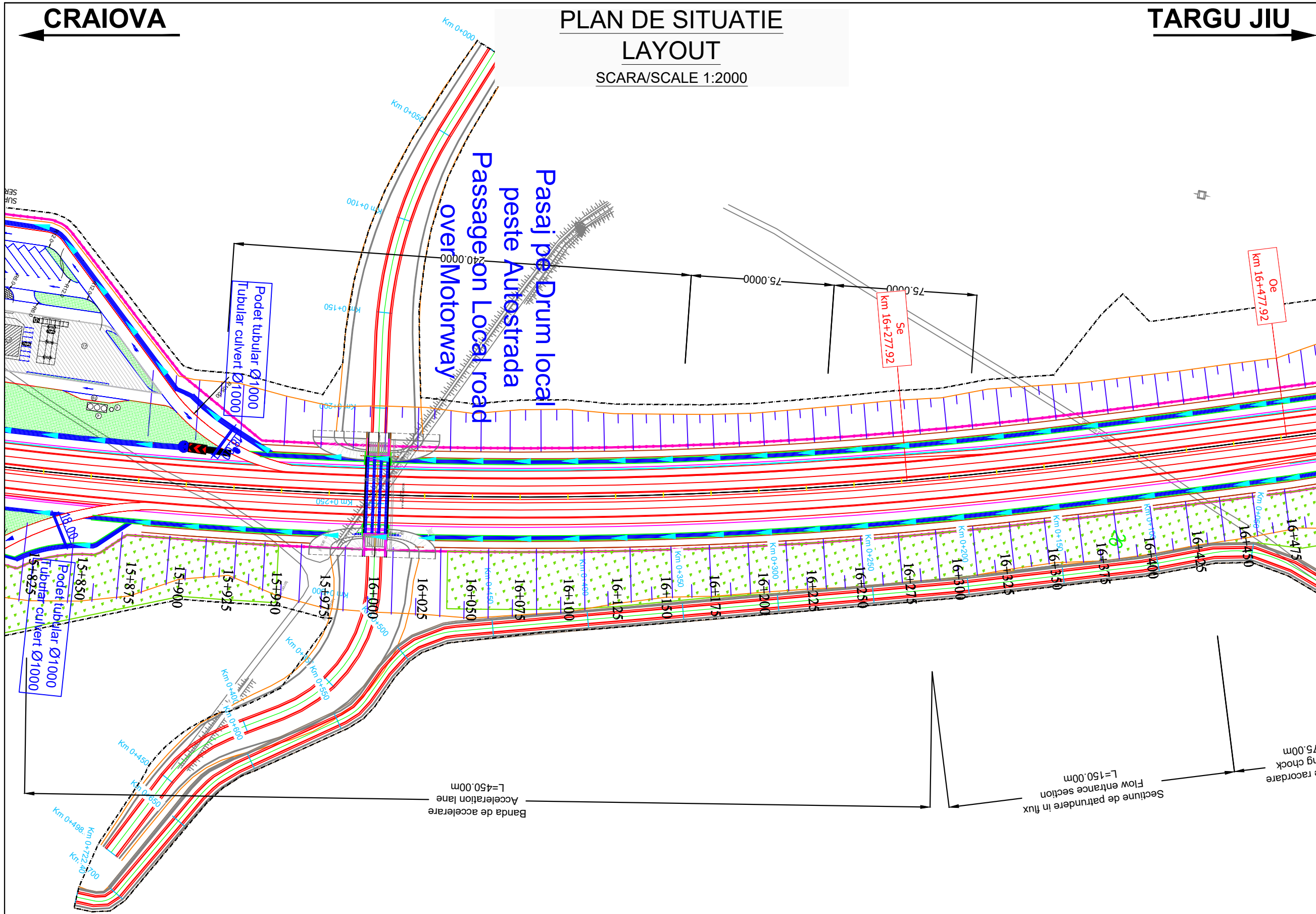

LEGENDA/LEGEND:

- LIMITA DE PROPRIETATE / GARD/ PROPERTY / FENCE LIMIT
- ACCES PROPRIETATE/ PROPERTY ACCESS
- LIMITA CAROSABIL/LIMIT OF THE ROAD
- LIMITA UAT/LIMIT UAT
- CONSTRUCTIE/CONSTRUCTION
- PODET/CULVERT
- PARAPETE/GUARDRAIL
- AX RIGOLA SCURGERE APE/AXIS OF THE GROOVE
- RIGOLA SCURGERE APE/GROOVE
- RAMBLEU DEBLEU/MAL/EMBANKMENT/EXCAVATION
- CANAL/CHANNEL
- IMPREJMUIRE/FENCING
- LIMITA EXPROPRIERE/EXPROPRIATION LIMIT
- Perdele forestiere/Forest curtains
- Sant trapezoidal /Trapezoidal groove
- Rigola mediana/ Median gutter
- Rigola de acostament/Shoulder gutter
- Bazin Retentie Retention Basin
- Bazin decantar separator de produse petroliere Oil Separator

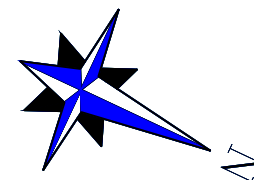

Note:	
BENEFICIAR / CLIENT: COMPANIA NATIONALA DE ADMINISTRARE A INFRASTRUCTURII RUTIERE NATIONAL ADMINISTRATION COMPANY OF ROAD INFRASTRUCTURE	
PROIECTANT ASOCIEREA / DESIGNER ASSOCIATION: egis SEARCH CORPORATION	
ASOCIEREA: EGIS ROMANIA SA - SEARCH CORPORATION SRL	
AUTOSTRADA CRAIOVA - FILIASI SI DRUMUL EXPRES FILIASI - TARGU JIU CRAIOVA - FILIASI MOTORWAY AND FILIASI - TARGU JIU EXPRESS ROAD	
STUDIU DE FEZABILITATE FEASIBILITY STUDY	
PLAN DE SITUATIE LOT 2 LAYOUT	
COORDONATOR ADJ. DE PROIECT DEPUTY PROJECT COORDINATOR	R. THADANI
INGINER PROIECTANT DE DRUMURI ROAD DESIGN ENGINEER	V. BAJENARU
INGINER PROIECTANT DE DRUMURI ROAD DESIGN ENGINEER	F. DOBRIN
INGINER PROIECTANT DE DRUMURI ROAD DESIGN ENGINEER	S. MORARU
VERIFICAT INTERN INTERNAL CHECKER	A. PRODAN
Contract nr. 92/22579	Revizia nr. 01
Date: IANUARIE 2024	Scara: 1:2000
Cod desen : 22579-CrTJ-SF-2-DRU-3.1.1-PS-010-B01 Drawing number:	

CRAIOVA

PLAN DE SITUATIE

LAYOUT

SCARA/SCALE 1:2000

TARGU JIU

Note:

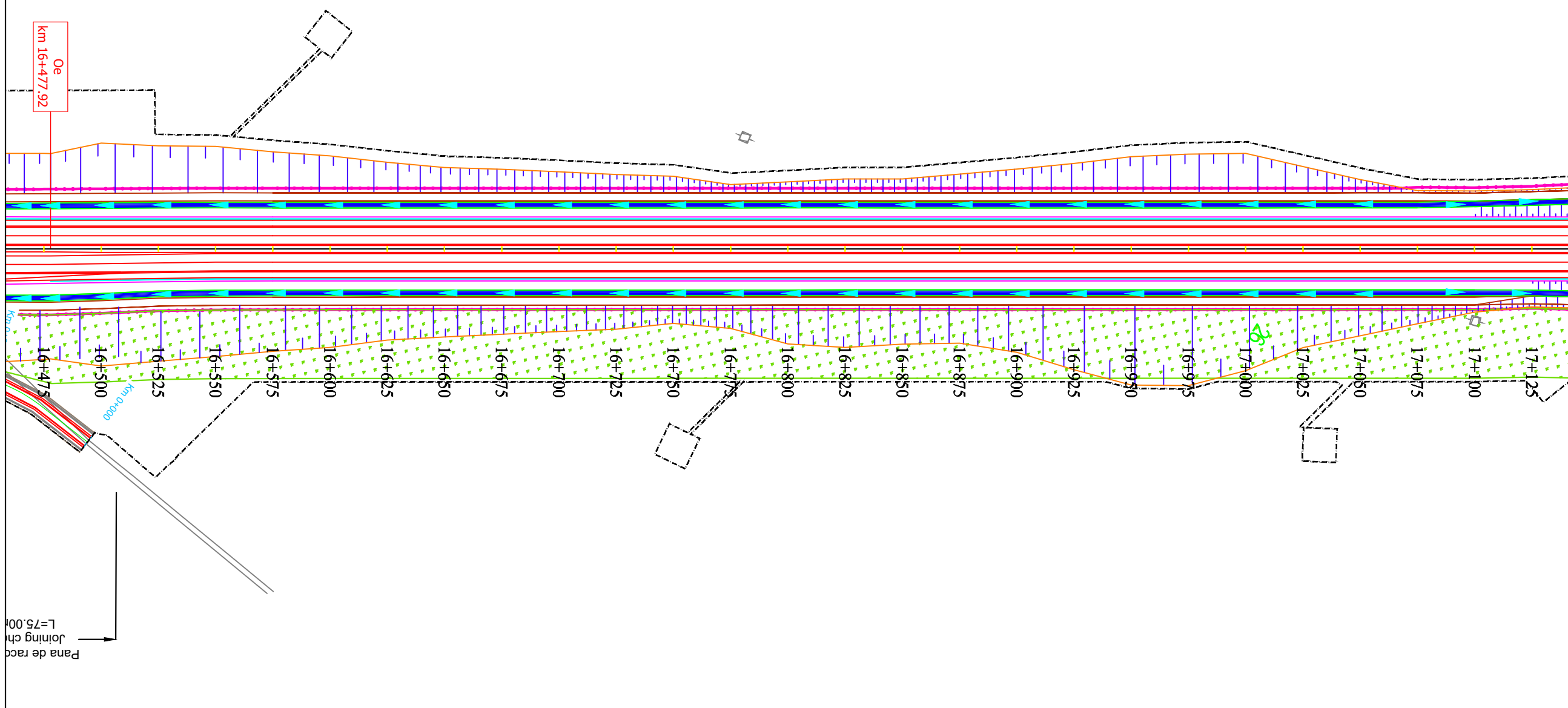

LEGENDA/LEGEND:

	LIMITA DE PROPRIETATE / GARD/ PROPERTY / FENCE LIMIT		LIMITA EXPROPRIERE/EXPROPRIATION LIMIT
	ACCES PROPRIETATE/ PROPERTY ACCESS		Perdele forestiere/Forest curtains
	LIMITA CAROSABIL/LIMIT OF THE ROAD		Sant trapezoidal /Trapezoidal groove
	LIMITA UAT/LIMIT UAT		Rigola mediana/ Median gutter
	CONSTRUCTIE/CONSTRUCTION		Rigola de acostament/Shoulder gutter
	PODET/CULVERT		Bazin Retentie Retention Basin
	PARAPETE/GUARDRAIL		Bazin decantor separator de produse petroliere Oil Separator
	AX RIGOLA SCURGERE APE/AXIS OF THE GROOVE		
	RIGOLA SCURGERE APE/GROOVE		
	RAMBLEU DEBLEU/MAL/EMBANKMENT/EXCAVATION		
	CANAL/CHANNEL		

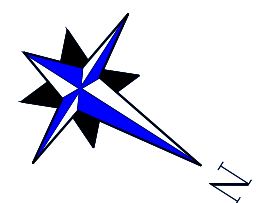

BENEFICIAR / CLIENT:
 COMPANIA NATIONALA DE ADMINISTRARE
 A INFRASTRUCTURII RUTIERE
 NATIONAL ADMINISTRATION COMPANY
 OF ROAD INFRASTRUCTURE

PROIECTANT ASOCIEREA / DESIGNER ASSOCIATION:

ASOCIEREA:
 EGIS ROMANIA SA - SEARCH CORPORATION SRL

AUTOSTRADA CRAIOVA - FILIASI SI
 DRUMUL EXPRES FILIASI - TARGU JIU
 CRAIOVA - FILIASI MOTORWAY AND
 FILIASI - TARGU JIU EXPRESS ROAD

STUDIU DE FEZABILITATE
 FEASIBILITY STUDY

PLAN DE SITUATIE
 LOT 2
 LAYOUT

COORDONATOR ADJ. DE PROIECT DEPUTY PROJECT COORDINATOR	R. THADANI
---	----------------

INGINER PROIECTANT DE DRUMURI ROAD DESIGN ENGINEER	V. BĂJENARU
---	-----------------

INGINER PROIECTANT DE DRUMURI ROAD DESIGN ENGINEER	F. DOBRIN
---	---------------

INGINER PROIECTANT DE DRUMURI ROAD DESIGN ENGINEER	S. MORARU
---	---------------

VERIFICAT INTERN INTERNAL CHECKER	A. PRODAN
--------------------------------------	---------------

Contract nr. 92/22579	Revizia nr. 01
Date: IANUARIE 2024	Scara: 1:2000

Cod desen : 22579-CrTJ-SF-2-DRU-3.1.1-PS-011-B01
 Drawing number:

CRAIOVA

PLAN DE SITUATIE LAYOUT

SCARA/SCALE 1:2000

TARGU JIU

Note:

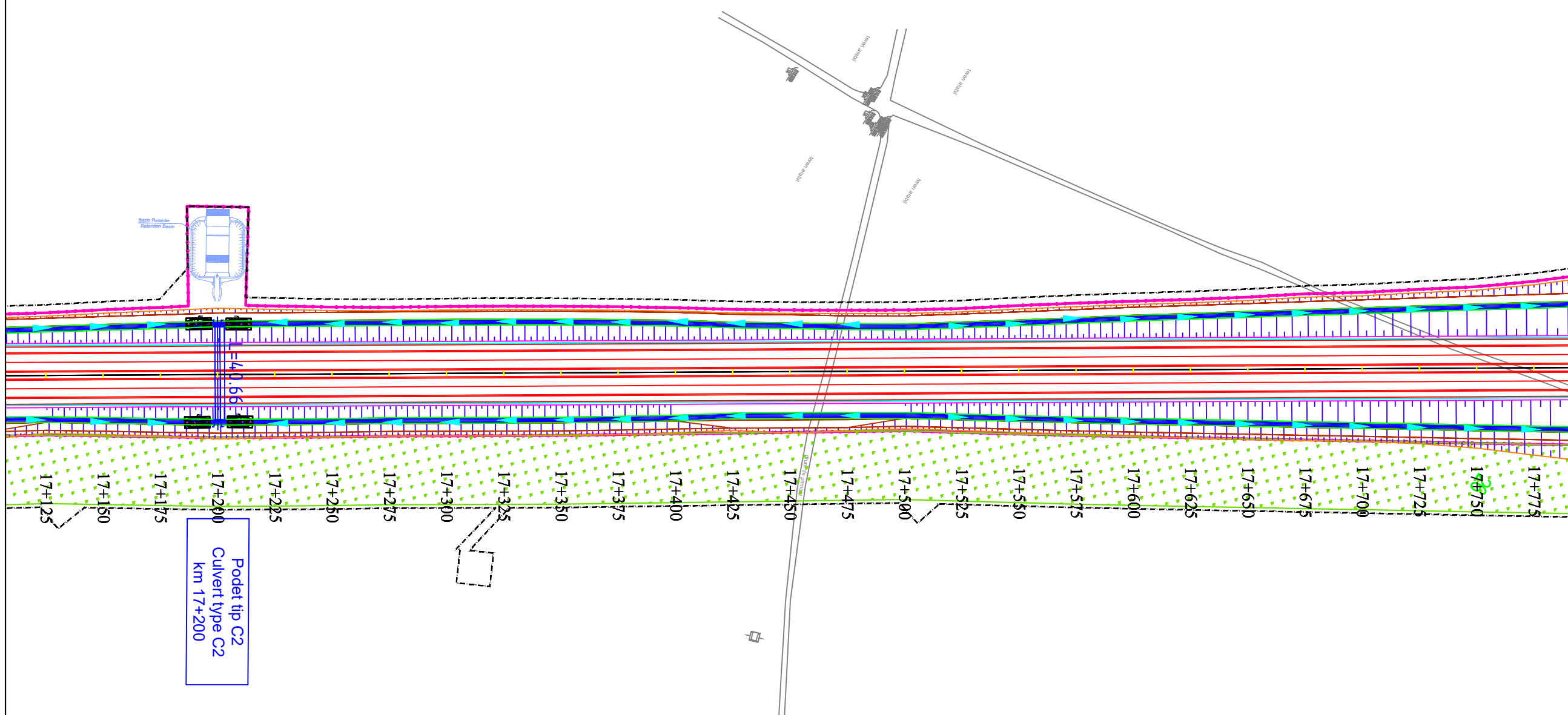

BENEFICIAR / CLIENT:
 COMPANIA NATIONALA DE ADMINISTRARE
 A INFRASTRUCTURII RUTIERE
 NATIONAL ADMINISTRATION COMPANY
 OF ROAD INFRASTRUCTURE

PROIECTANT ASOCIEREA / DESIGNER ASSOCIATION:
 

ASOCIEREA:
 EGIS ROMANIA SA - SEARCH CORPORATION SRL

AUTOSTRADA CRAIOVA - FILIASI SI
 DRUMUL EXPRES FILIASI - TARGU JIU

CRAIOVA - FILIASI MOTORWAY AND
 FILIASI - TARGU JIU EXPRESS ROAD

STUDIU DE FEZABILITATE
 FEASIBILITY STUDY

PLAN DE SITUATIE
 LOT 2
 LAYOUT

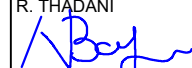
COORDONATOR ADJ.
 DE PROIECT
 DEPUTY PROJECT
 COORDINATOR
 R. THADANI

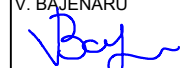
INGINER PROIECTANT
 DE DRUMURI
 ROAD
 DESIGN ENGINEER
 V. BĂJENARU

INGINER PROIECTANT
 DE DRUMURI
 ROAD
 DESIGN ENGINEER
 F. DOBRIN

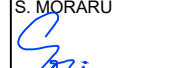
INGINER PROIECTANT
 DE DRUMURI
 ROAD
 DESIGN ENGINEER
 S. MORARU



















VERIFICAT INTERN
 INTERNAL CHECKER
 A. PRODAN

Contract nr. 92/22579
 Contract no. 01

Data: IANUARIE 2024
 Date: 1:2000

Cod desen : 22579-CrTJ-SF-2-DRU-3.1.1-PS-012-B01
 Drawing number:

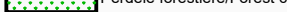
LEGENDA/LEGEND:

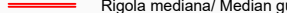
-  LIMITA DE PROPRIETATE / GARD/ PROPERTY / FENCE LIMIT
-  ACCES PROPRIETATE/ PROPERTY ACCESS
-  LIMITA CAROSABIL/LIMIT OF THE ROAD
-  LIMITA UAT/LIMIT UAT
-  CONSTRUCTIE/CONSTRUCTION
-  PODET/CULVERT
-  PARAPETE/GUARDRAIL
-  AX RIGOLA SCURGERE APE/AXIS OF THE GROOVE
-  RIGOLA SCURGERE APE/GROOVE
-  RAMBLEU DEBLEU/MAL/EMBANKMENT/EXCAVATION
-  CANAL/CHANNEL
-  IMPREJMUIRE/FENCING
-  LIMITA EXPROPRIERE/EXPROPRIATION LIMIT
-  Perdele forestiere/Forest curtains
-  Sant trapezoidal /Trapezoidal groove
-  Rigola mediana/ Median gutter
-  Rigola de acostament/Shoulder gutter
-  Bazin Retentie
Retention Basin
-  Bazin decantor separator
de produse petroliere
Oil Separator

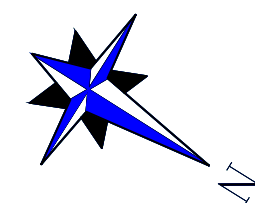

CRAIOVA

PLAN DE SITUATIE

LAYOUT

SCARA/SCALE 1:2000

TARGU JIU

Note:

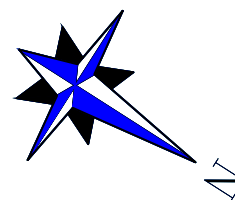

Pasaj pe Autostrada peste Drum local 5
Passage on Motorway over Local road 5

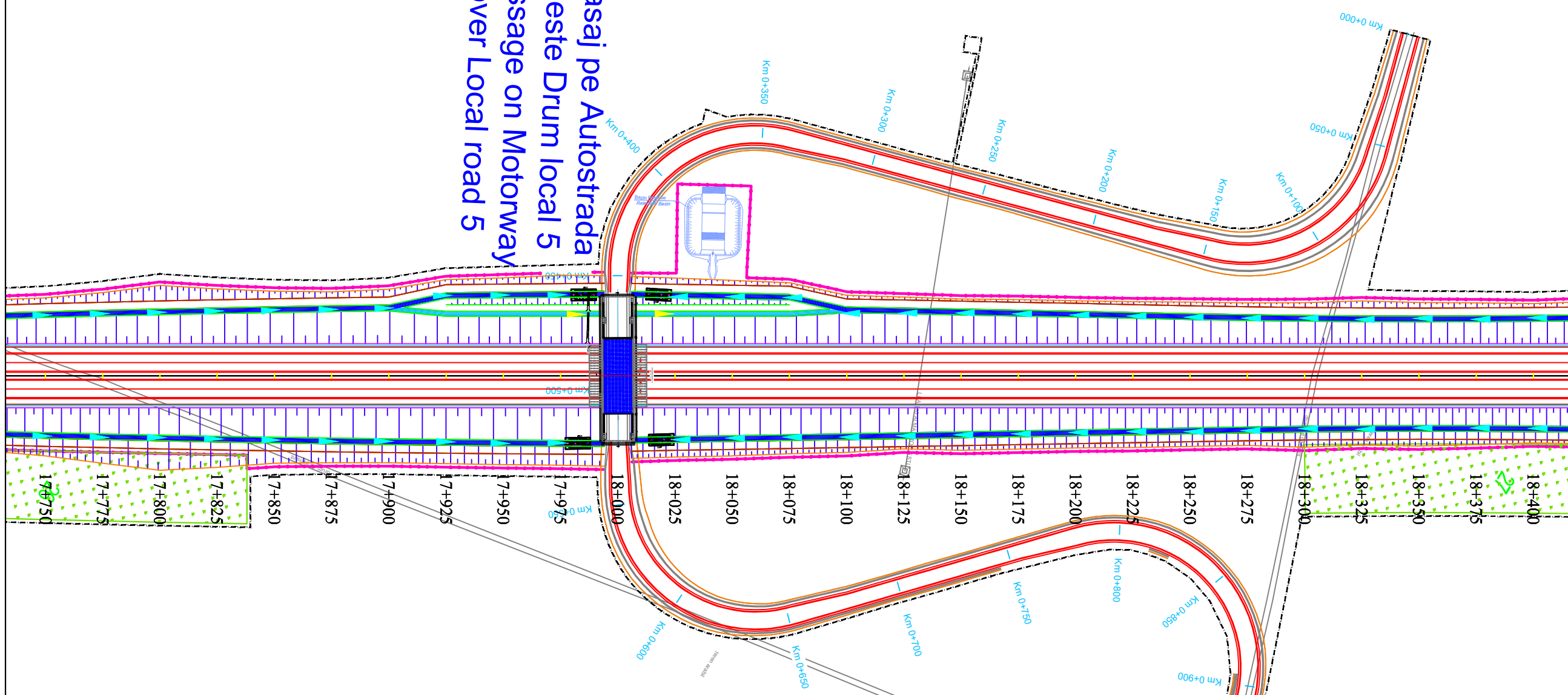

BENEFICIAR / CLIENT:
COMPANIA NATIONALA DE ADMINISTRARE A INFRASTRUCTURII RUTIERE
NATIONAL ADMINISTRATION COMPANY OF ROAD INFRASTRUCTURE

PROIECTANT ASOCIEREA / DESIGNER ASSOCIATION:

ASOCIEREA:
EGIS ROMANIA SA - SEARCH CORPORATION SRL

AUTOSTRADA CRAIOVA - FILIASI SI DRUMUL EXPRES FILIASI - TARGU JIU
CRAIOVA - FILIASI MOTORWAY AND FILIASI - TARGU JIU EXPRESS ROAD

STUDIU DE FEZABILITATE
FEASIBILITY STUDY

PLAN DE SITUATIE
LOT 2
LAYOUT

COORDONATOR ADJ. DE PROIECT
DEPUTY PROJECT COORDINATOR
R. THADANI

INGINER PROIECTANT DE DRUMURI
ROAD DESIGN ENGINEER
V. BĂJENARU

INGINER PROIECTANT DE DRUMURI
ROAD DESIGN ENGINEER
F. DOBRIN

INGINER PROIECTANT DE DRUMURI
ROAD DESIGN ENGINEER
S. MORARU

VERIFICAT INTERN
INTERNAL CHECKER
A. PRODAN

Contract nr. 92/22579
Contract no. 92/22579
Revizia nr. 01
Revision no. 01

Data: IANUARIE 2024
Date: JANUARY 2024
Scara: 1:2000
Scale: 1:2000

Cod desen : 22579-CrTJ-SF-2-DRU-3.1.1-PS-013-B01
Drawing number:

LEGENDA/LEGEND:

- LIMITA DE PROPRIETATE / GARD/ PROPERTY / FENCE LIMIT
- ACCES PROPRIETATE/ PROPERTY ACCESS
- LIMITA CAROSABIL/LIMIT OF THE ROAD
- LIMITA UAT/LIMIT UAT
- CONSTRUCTIE/CONSTRUCTION
- PODET/CULVERT
- PARAPETE/GUARDRAIL
- AX RIGOLA SCURGERE APE/AXIS OF THE GROOVE
- RIGOLA SCURGERE APE/GROOVE
- RAMBLEU DEBLEU/MAL/EMBANKMENT/EXCAVATION
- CANAL/CHANNEL
- IMPREJMUIRE/FENCING
- LIMITA EXPROPRIERE/EXPROPRIATION LIMIT
- Perdele forestiere/Forest curtains
- Sant trapezoidal /Trapezoidal groove
- Rigola mediana/ Median gutter
- Rigola de acostament/Shoulder gutter
- Bazin Retentie
Retention Basin
- Bazin decantor separator de produse petroliere
Oil Separator

CRAIOVA

PLAN DE SITUATIE

LAYOUT

SCARA/SCALE 1:2000

TARGU JIU

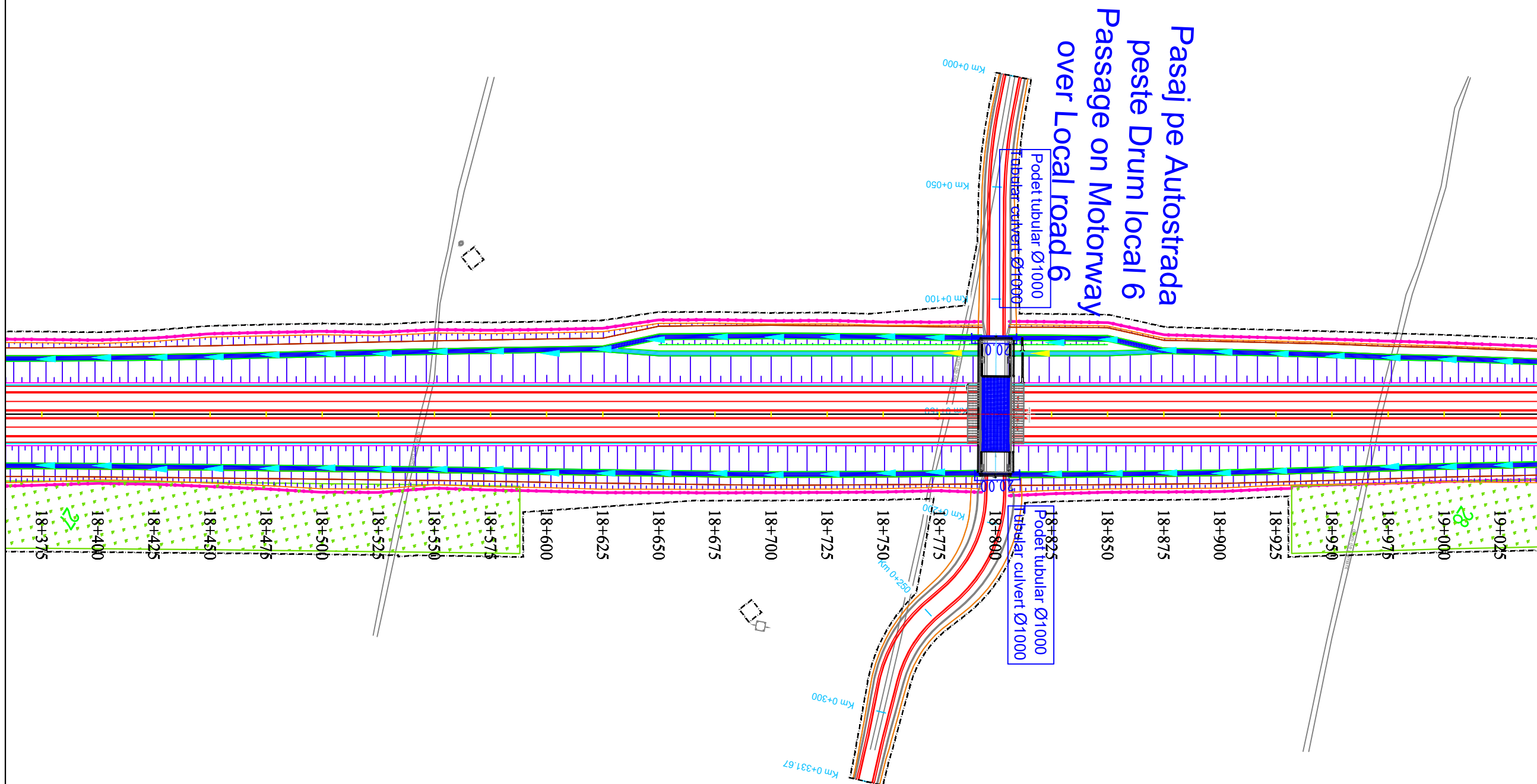

Pasaj pe Autostrada
peste Drum local 6
Passage on Motorway
over Local road 6

Podet tubular Ø1000
Tubular culvert Ø1000

Podet tubular Ø1000
Tubular culvert Ø1000

LEGENDA/LEGEND:

	LIMITA DE PROPRIETATE / GARD/ PROPERTY / FENCE LIMIT		LIMITA EXPROPRIERE/EXPROPRIATION LIMIT
	ACCES PROPRIETATE/ PROPERTY ACCESS		Perdele forestiere/Forest curtains
	LIMITA CAROSABIL/LIMIT OF THE ROAD		Sant trapezoidal /Trapezoidal groove
	LIMITA UAT/LIMIT UAT		Rigola mediana/ Median gutter
	CONSTRUCTIE/CONSTRUCTION		Rigola de acostament/Shoulder gutter
	PODET/CULVERT		Bazin Retentie Retention Basin
	PARAPETE/GUARDRAIL		Bazin decantor separator de produse petroliere Oil Separator
	AX RIGOLA SCURGERE APE/AXIS OF THE GROOVE		
	RIGOLA SCURGERE APE/GROOVE		
	RAMBLEU DEBLEU/MAL/EMBANKMENT/EXCAVATION		
	CANAL/CHANNEL		

Note:

BENEFICIAR / CLIENT:
COMPANIA NATIONALA DE ADMINISTRARE
A INFRASTRUCTURII RUTIERE
NATIONAL ADMINISTRATION COMPANY
OF ROAD INFRASTRUCTURE

PROIECTANT ASOCIEREA / DESIGNER ASSOCIATION:

ASOCIEREA:
EGIS ROMANIA SA - SEARCH CORPORATION SRL

AUTOSTRADA CRAIOVA - FILIASI SI
DRUMUL EXPRES FILIASI - TARGU JIU
CRAIOVA - FILIASI MOTORWAY AND
FILIASI - TARGU JIU EXPRESS ROAD

STUDIU DE FEZABILITATE
FEASIBILITY STUDY

PLAN DE SITUATIE
LOT 2
LAYOUT

COORDONATOR ADJ. DE PROIECT DEPUTY PROJECT COORDINATOR	R. THADANI
---	----------------

INGINER PROIECTANT DE DRUMURI ROAD DESIGN ENGINEER	V. BĂJENARU
---	-----------------

INGINER PROIECTANT DE DRUMURI ROAD DESIGN ENGINEER	F. DOBRIN
---	---------------

INGINER PROIECTANT DE DRUMURI ROAD DESIGN ENGINEER	S. MORARU
---	---------------

VERIFICAT INTERN INTERNAL CHECKER	A. PRODAN
--------------------------------------	---------------

Contract nr. 92/22579	Revizia nr. 01
-----------------------	----------------

Data: IANUARIE 2024	Scara: 1:2000
---------------------	---------------

Cod desen : 22579-CrTJ-SF-2-DRU-3.1.1-PS-014-B01
Drawing number:

CRAIOVA

PLAN DE SITUATIE

LAYOUT

SCARA/SCALE 1:2000

TARGU JIU

Note:

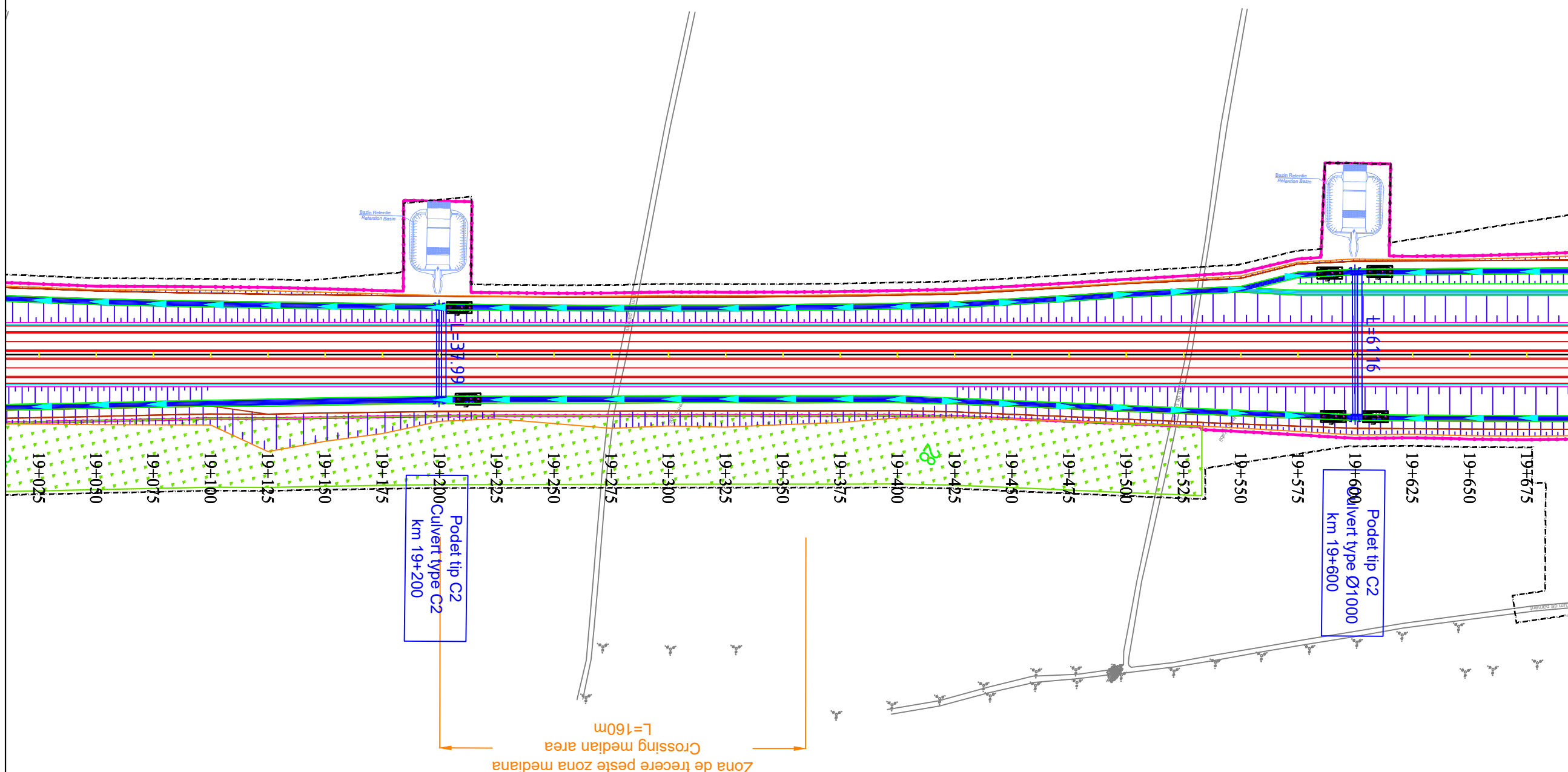

BENEFICIAR / CLIENT:
 COMPANIA NATIONALA DE ADMINISTRARE
 A INFRASTRUCTURII RUTIERE
 NATIONAL ADMINISTRATION COMPANY
 OF ROAD INFRASTRUCTURE

PROIECTANT ASOCIAREA / DESIGNER ASSOCIATION:
 egis SEARCH CORPORATION

ASOCIAREA:
 EGIS ROMANIA SA - SEARCH CORPORATION SRL

AUTOSTRADA CRAIOVA - FILIASI SI
 DRUMUL EXPRES FILIASI - TARGU JIU
 CRAIOVA - FILIASI MOTORWAY AND
 FILIASI - TARGU JIU EXPRESS ROAD

STUDIU DE FEZABILITATE
 FEASIBILITY STUDY

PLAN DE SITUATIE
 LOT 2
 LAYOUT

COORDONATOR ADJ.
 DE PROIECT
 DEPUTY PROJECT
 COORDINATOR
 R. THADANI

INGINER PROIECTANT
 DE DRUMURI
 ROAD
 DESIGN ENGINEER
 V. BAJENARU

INGINER PROIECTANT
 DE DRUMURI
 ROAD
 DESIGN ENGINEER
 F. DOBRIN

INGINER PROIECTANT
 DE DRUMURI
 ROAD
 DESIGN ENGINEER
 S. MORARU

VERIFICAT INTERN
 INTERNAL CHECKER
 A. PRODAN

Contract nr. 92/22579
 Contract no. 01

Data: IANUARIE 2024
 Date: 1:2000

Cod desen : 22579-CrTJ-SF-2-DRU-3.1.1-PS-015-B01
 Drawing number:

LEGENDA/LEGEND:

- LIMITA DE PROPRIETATE / GARD / PROPERTY / FENCE LIMIT
- ACCES PROPRIETATE / PROPERTY ACCESS
- LIMITA CAROSABIL/LIMIT OF THE ROAD
- LIMITA UAT/LIMIT UAT
- CONSTRUCTIE/CONSTRUCTION
- PODET/CULVERT
- PARAPETE/GUARDRAIL
- AX RIGOLA SCURGERE APE/AXIS OF THE GROOVE
- RIGOLA SCURGERE APE/GROOVE
- RAMBLEU DEBLEU/MAL/EMBANKMENT/EXCAVATION
- CANAL/CHANNEL
- IMPREJMUIRE/FENCING
- LIMITA EXPROPRIERE/EXPROPRIATION LIMIT
- Perdele forestiere/Forest curtains
- Sant trapezoidal /Trapezoidal groove
- Rigola mediana/ Median gutter
- Rigola de acostament/Shoulder gutter
- Bazin Retentie
Retention Basin
- Bazin decantor separator
de produse petroliere
Oil Separator

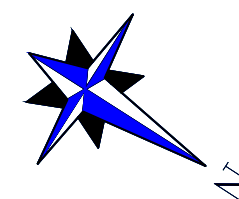

CRAIOVA

PLAN DE SITUATIE

LAYOUT

SCARA/SCALE 1:2000

TARGU JIU

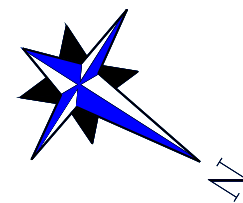

Pasaj pe Autostrada peste Drum local 7
Passage on Motorway over Local road 7

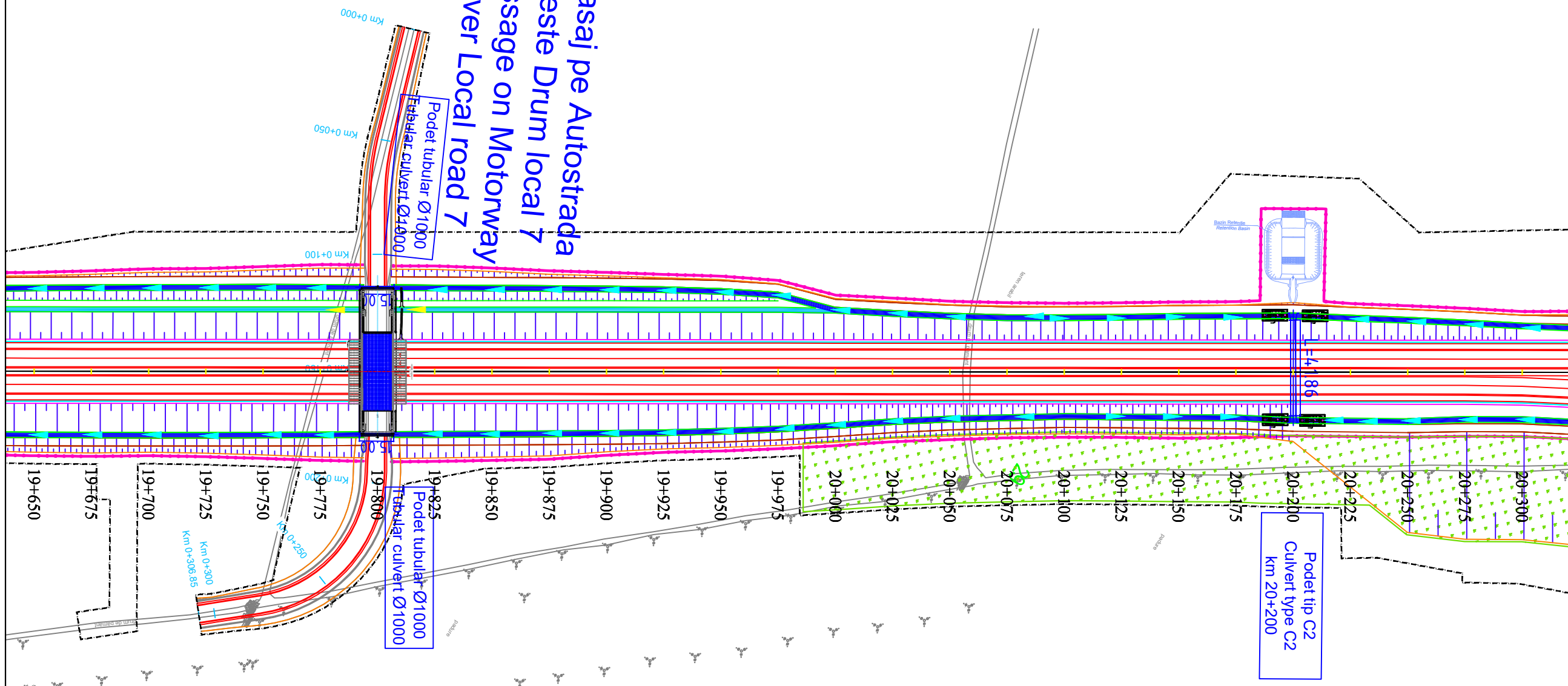

LEGENDA/LEGEND:

- LIMITA DE PROPRIETATE / GARD/ PROPERTY / FENCE LIMIT
- ACCES PROPRIETATE/ PROPERTY ACCESS
- LIMITA CAROSABIL/LIMIT OF THE ROAD
- LIMITA UAT/LIMIT UAT
- CONSTRUCTIE/CONSTRUCTION
- PODET/CULVERT
- PARAPETE/GUARDRAIL
- AX RIGOLA SCURGERE APE/AXIS OF THE GROOVE
- RIGOLA SCURGERE APE/GROOVE
- RAMBLEU DEBLEU/MAL/EMBANKMENT/EXCAVATION
- CANAL/CHANNEL
- IMPREJMUIRE/FENCING
- LIMITA EXPROPRIERE/EXPROPRIATION LIMIT
- Perdele forestiere/Forest curtains
- Sant trapezoidal /Trapezoidal groove
- Rigola mediana/ Median gutter
- Rigola de acostament/Shoulder gutter
- Bazin Retentie Retention Basin
- Bazin decantor separator de produse petroliere Oil Separator

Note:

BENEFICIAR / CLIENT:
COMPANIA NATIONALA DE ADMINISTRARE A INFRASTRUCTURII RUTIERE
NATIONAL ADMINISTRATION COMPANY OF ROAD INFRASTRUCTURE

PROIECTANT ASOCIEREA / DESIGNER ASSOCIATION:
egis SEARCH CORPORATION

ASOCIEREA:
EGIS ROMANIA SA - SEARCH CORPORATION SRL

AUTOSTRADA CRAIOVA - FILIASI SI DRUMUL EXPRES FILIASI - TARGU JIU
CRAIOVA - FILIASI MOTORWAY AND FILIASI - TARGU JIU EXPRESS ROAD

STUDIU DE FEZABILITATE
FEASIBILITY STUDY

PLAN DE SITUATIE
LOT 2
LAYOUT

COORDONATOR ADJ. DE PROIECT DEPUTY PROJECT COORDINATOR
R. THADANI

INGINER PROIECTANT DE DRUMURI ROAD DESIGN ENGINEER
V. BĂJENARU

INGINER PROIECTANT DE DRUMURI ROAD DESIGN ENGINEER
F. DOBRIN

INGINER PROIECTANT DE DRUMURI ROAD DESIGN ENGINEER
S. MORARU

VERIFICAT INTERN INTERNAL CHECKER
A. PRODAN

Contract nr. 92/22579
Contract no. 92/22579

Revizia nr. 01
Revision no. 01

Data: IANUARIE 2024
Date: JANUARY 2024

Scara: 1:2000
Scale: 1:2000

Cod desen : 22579-CrTJ-SF-2-DRU-3.1.1-PS-016-B01
Drawing number:

CRAIOVA

PLAN DE SITUATIE

LAYOUT

SCARA/SCALE 1:2000

TARGU JIU

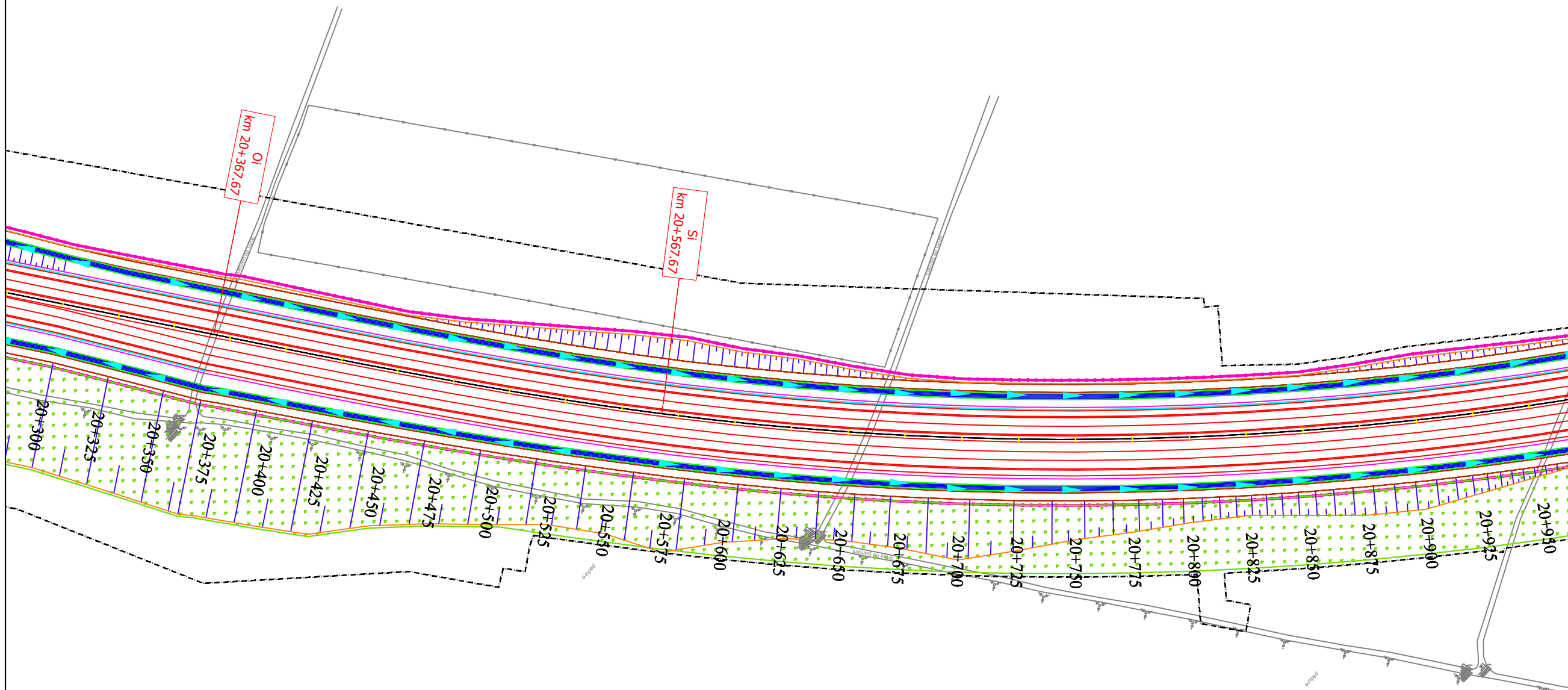
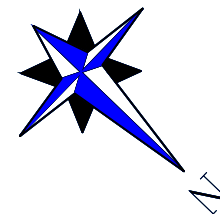

Note:

BENEFICIAR / CLIENT:
 COMPANIA NATIONALA DE ADMINISTRARE
 A INFRASTRUCTURII RUTIERE
 NATIONAL ADMINISTRATION COMPANY
 OF ROAD INFRASTRUCTURE

PROIECTANT ASOCIEREA / DESIGNER ASSOCIATION:
 

ASOCIEREA:
 EGIS ROMANIA SA - SEARCH CORPORATION SRL

AUTOSTRADA CRAIOVA - FILIASI SI
 DRUMUL EXPRES FILIASI - TARGU JIU
 CRAIOVA - FILIASI MOTORWAY AND
 FILIASI - TARGU JIU EXPRESS ROAD

STUDIU DE FEZABILITATE
 FEASIBILITY STUDY

PLAN DE SITUATIE
 LOT 2
 LAYOUT

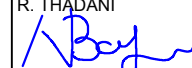
COORDONATOR ADJ.
 DE PROIECT
 DEPUTY PROJECT
 COORDINATOR
 R. THADANI

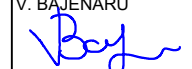
INGINER PROIECTANT
 DE DRUMURI
 ROAD
 DESIGN ENGINEER
 V. BĂJENARU

INGINER PROIECTANT
 DE DRUMURI
 ROAD
 DESIGN ENGINEER
 F. DOBRIN

INGINER PROIECTANT
 DE DRUMURI
 ROAD
 DESIGN ENGINEER
 S. MORARU

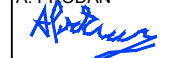



















VERIFICAT INTERN
 INTERNAL CHECKER
 A. PRODAN

Contract nr. 92/22579
 Contract no. 01

Data: IANUARIE 2024
 Scara: 1:2000

Cod desen : 22579-CrTJ-SF-2-DRU-3.1.1-PS-017-B01
 Drawing number:

LEGENDA/LEGEND:

	LIMITA DE PROPRIETATE / GARD/ PROPERTY / FENCE LIMIT		IMPREJMUIRE/FENCING
	ACCES PROPRIETATE/ PROPERTY ACCESS		LIMITA EXPROPRIERE/EXPROPRIATION LIMIT
	LIMITA CAROSABIL/LIMIT OF THE ROAD		Perdele forestiere/Forest curtains
	LIMITA UAT/LIMIT UAT		Sant trapezoidal /Trapezoidal groove
	CONSTRUCTIE/CONSTRUCTION		Rigola mediana/ Median gutter
	PODET/CULVERT		Rigola de acostament/Shoulder gutter
	PARAPETE/GUARDRAIL		Bazin Retentie Retention Basin
	AX RIGOLA SCURGERE APE/AXIS OF THE GROOVE		Bazin decantor separator de produse petroliere Oil Separator
	RIGOLA SCURGERE APE/GROOVE		
	RAMBLEU DEBLEU/MAL/EMBANKMENT/EXCAVATION		
	CANAL/CHANNEL		

CRAIOVA

PLAN DE SITUATIE

TARGU JIU

LAYOUT

SCARA/SCALE 1:2000

Pasaj pe Autostrada peste Drum local 8 Passage on Motorway over Local road 8

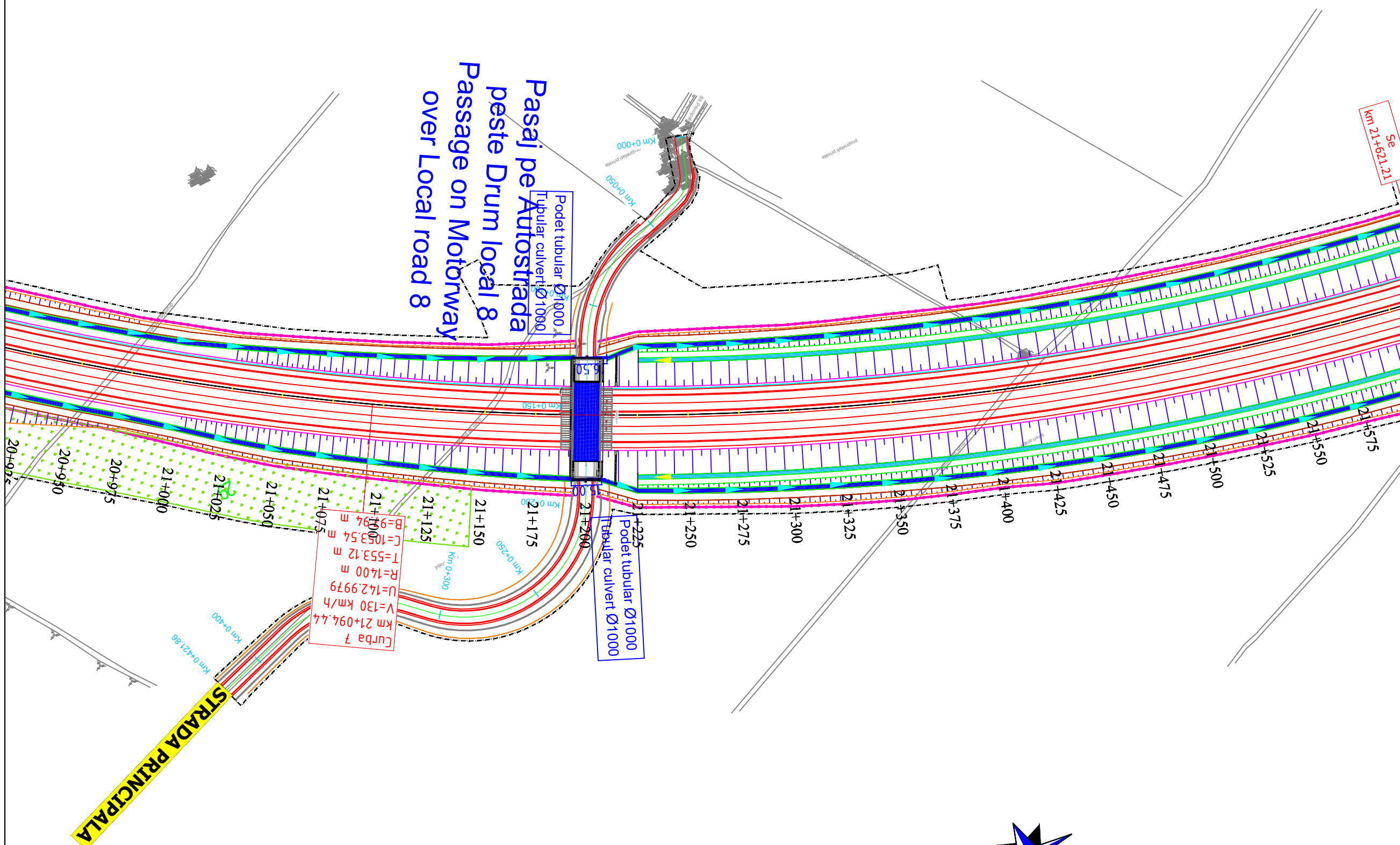

Technical data box: Curba 7, Km 21+094.44, V=130 km/h, U=142.9979, R=14.00 m, T=553.12 m, C=1053.54 m, B=9.97 m

STRADA PRINCIPALA

LEGENDA/LEGEND:

- Legend items: LIMITA DE PROPRIETATE / GARD/ PROPERTY / FENCE LIMIT, ACCES PROPRIETATE/ PROPERTY ACCESS, LIMITA CAROSABIL/LIMIT OF THE ROAD, LIMITA UAT/LIMIT UAT, CONSTRUCTIE/CONSTRUCTION, PODET/CULVERT, PARAPETE/GUARDRAIL, AX RIGOLA SCURGERE APE/AXIS OF THE GROOVE, RIGOLA SCURGERE APE/GROOVE, RAMBLEU DEBLEU/MAL/EMBANKMENT/EXCAVATION, CANAL/CHANNEL, IMPREJMUIRE/FENCING, LIMITA EXPROPRIERE/EXPROPRIATION LIMIT, Perdele forestiere/Forest curtains, Sant trapezoidal /Trapezoidal groove, Rigola mediana/ Median gutter, Rigola de acostament/ Sholder gutter, Bazin Retentie Retention Basin, Bazin decantor separator de produse petroliere Oil Separator

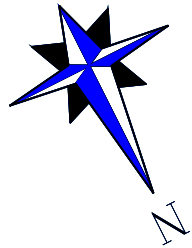

Table with project details: Note, BENEFICIAR / CLIENT: COMPANIA NATIONALA DE ADMINISTRARE A INFRASTRUCTURII RUTIERE, PROIECTANT ASOCIEREA / DESIGNER ASSOCIATION: egis, SEARCH CORPORATION, ASOCIEREA: EGIS ROMANIA SA - SEARCH CORPORATION SRL, AUTOSTRADA CRAIOVA - FILIASI SI DRUMUL EXPRES FILIASI - TARGU JIU, CRAIOVA - FILIASI MOTORWAY AND FILIASI - TARGU JIU EXPRESS ROAD, STUDIU DE FEZABILITATE FEASIBILITY STUDY, PLAN DE SITUATIE LOT 2 LAYOUT, COORDONATOR ADJ. DE PROIECT DEPUTY PROJECT COORDINATOR R. THADANI, INGINER PROIECTANT DE DRUMURI ROAD DESIGN ENGINEER V. BAJENARU, INGINER PROIECTANT DE DRUMURI ROAD DESIGN ENGINEER F. DOBRIN, INGINER PROIECTANT DE DRUMURI ROAD DESIGN ENGINEER S. MORARU, VERIFICAT INTERN INTERNAL CHECKER A. PRODAN, Contract no. 92/22579, Revizia nr. 01, Date: IANUARIE 2024, Scara: 1:2000, Cod desen : 22579-CrTJ-SF-2-DRU-3.1.1-PS-018-B01 Drawing number:

CRAIOVA

PLAN DE SITUATIE

TARGU JIU

LAYOUT

SCARA/SCALE 1:2000

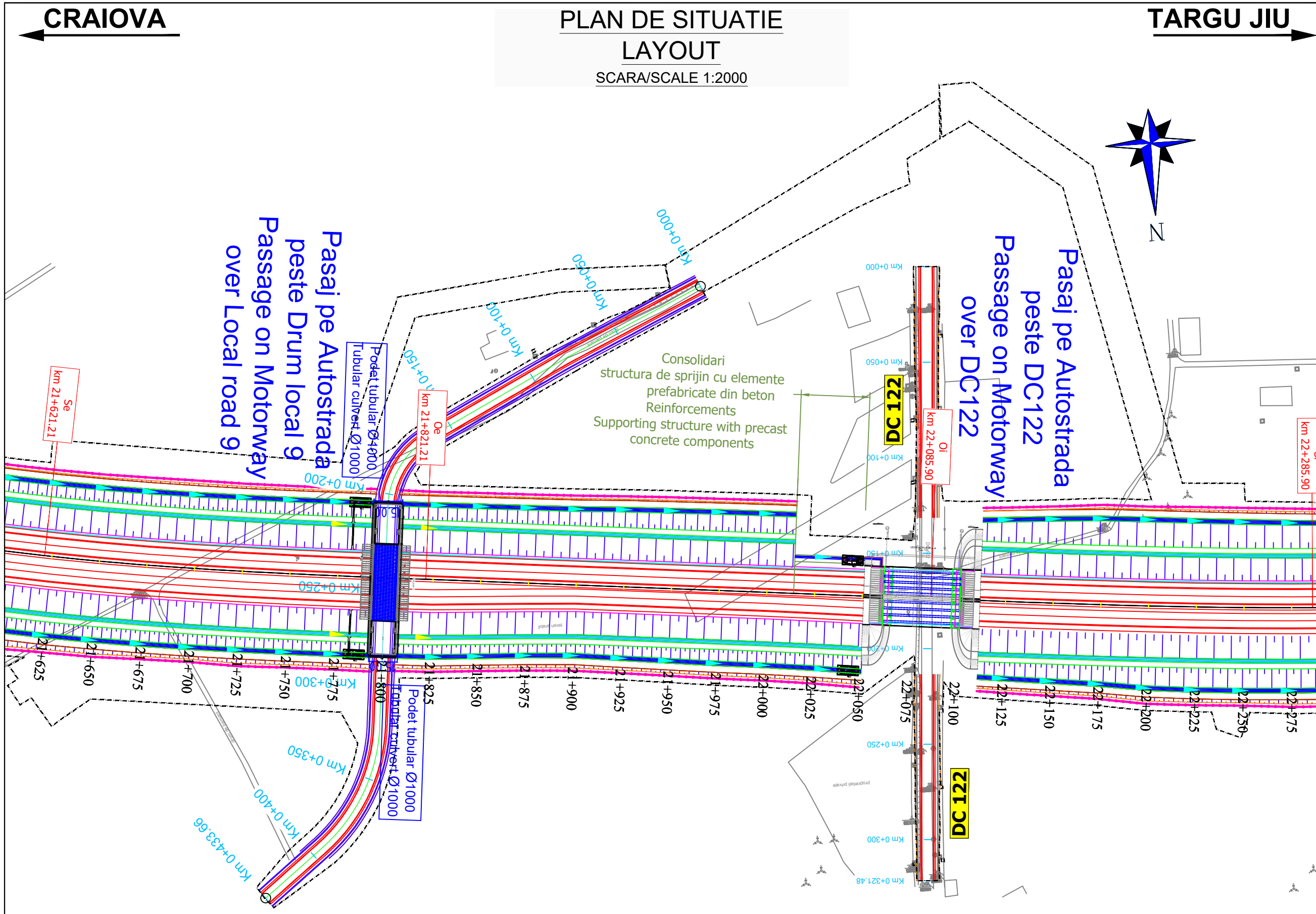
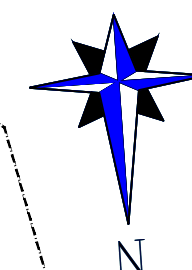

Consolidari structura de sprijin cu elemente prefabricate din beton
Reinforcements Supporting structure with precast concrete components

Pasaj pe Autostrada peste Drum local 9
Passage on Motorway over Local road 9

Pasaj pe Autostrada peste DC122
Passage on Motorway over DC122

LEGENDA/LEGEND:

	LIMITA DE PROPRIETATE / GARD/ PROPERTY / FENCE LIMIT		LIMITA EXPROPRIERE/EXPROPRIATION LIMIT
	ACCES PROPRIETATE/ PROPERTY ACCESS		Perdele forestiere/Forest curtains
	LIMITA CAROSABIL/LIMIT OF THE ROAD		Sant trapezoidal /Trapezoidal groove
	LIMITA UAT/LIMIT UAT		Rigola mediana/ Median gutter
	CONSTRUCTIE/CONSTRUCTION		Rigola de acostament/Shoulder gutter
	PODET/CULVERT		Bazin Retentie Retention Basin
	PARAPETE/GUARDRAIL		Bazin decantor separator de produse petroliere Oil Separator
	AX RIGOLA SCURGERE APE/AXIS OF THE GROOVE		
	RIGOLA SCURGERE APE/GROOVE		
	RAMBLEU DEBLEU/MAL/EMBANKMENT/EXCAVATION		
	CANAL/CHANNEL		

Note:

BENEFICIAR / CLIENT:
COMPANIA NATIONALA DE ADMINISTRARE
A INFRASTRUCTURII RUTIERE
NATIONAL ADMINISTRATION COMPANY
OF ROAD INFRASTRUCTURE

PROIECTANT ASOCIERIA / DESIGNER ASSOCIATION:

ASOCIERIA:
EGIS ROMANIA SA - SEARCH CORPORATION SRL

AUTOSTRADA CRAIOVA - FILIASI SI
DRUMUL EXPRES FILIASI - TARGU JIU
CRAIOVA - FILIASI MOTORWAY AND
FILIASI - TARGU JIU EXPRESS ROAD

STUDIU DE FEZABILITATE
FEASIBILITY STUDY

PLAN DE SITUATIE
LOT 2
LAYOUT

COORDONATOR ADJ. DE PROIECT DEPUTY PROJECT COORDINATOR	R. THADANI
---	----------------

INGINER PROIECTANT DE DRUMURI ROAD DESIGN ENGINEER	V. BAJENARU
---	-----------------

INGINER PROIECTANT DE DRUMURI ROAD DESIGN ENGINEER	F. DOBRIN
---	---------------

INGINER PROIECTANT DE DRUMURI ROAD DESIGN ENGINEER	S. MORARU
---	---------------

VERIFICAT INTERN INTERNAL CHECKER	A. PRODAN
--------------------------------------	---------------

Contract nr. 92/22579	Revizia nr. 01
Date: IANUARIE 2024	Scara: 1:2000
	Scale: 1:2000

Cod desen : 22579-CrTJ-SF-2-DRU-3.1.1-PS-019-B01
Drawing number:

CRAIOVA

PLAN DE SITUATIE

LAYOUT

SCARA/SCALE 1:2000

TARGU JIU

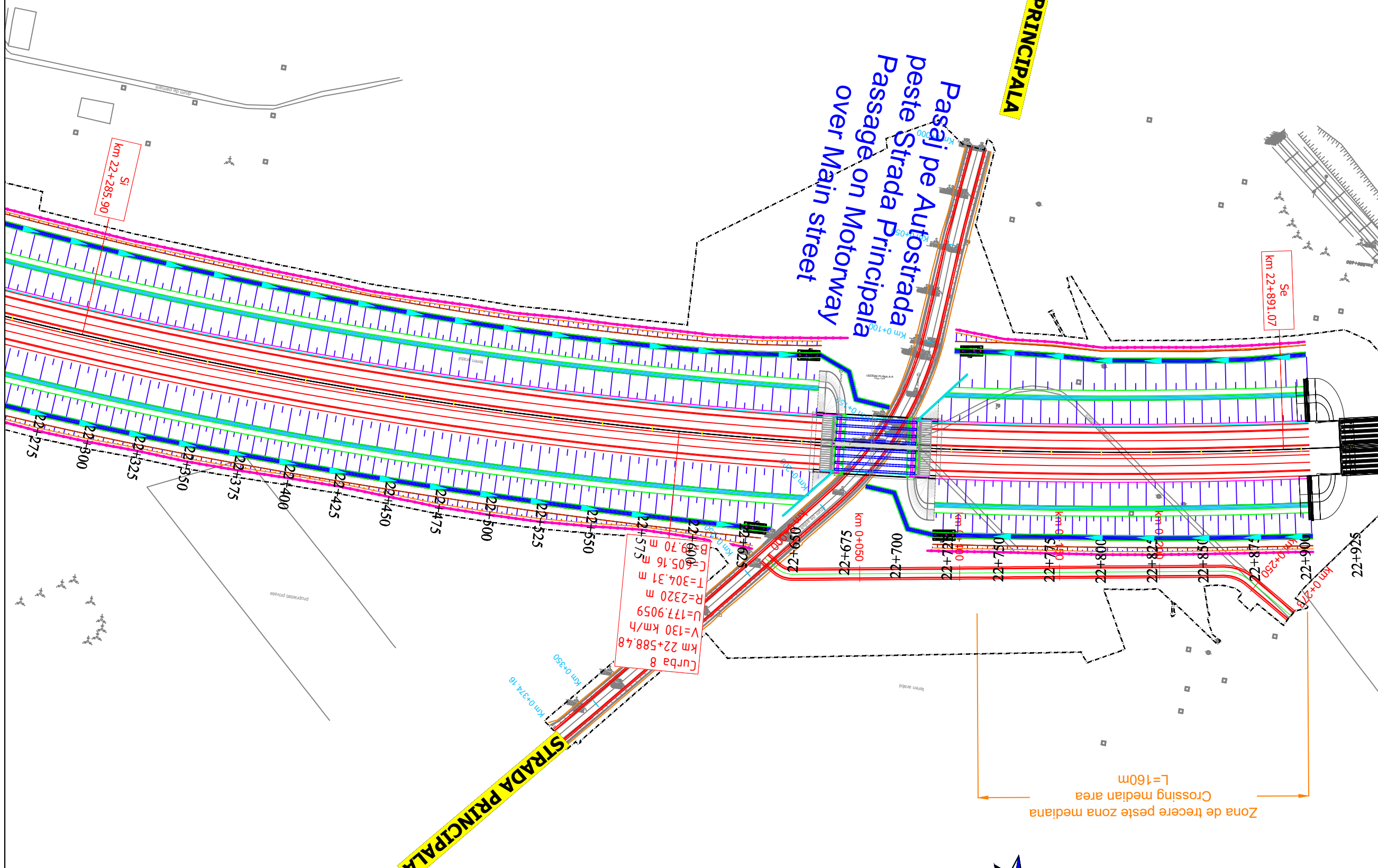

Note:

BENEFICIAR / CLIENT:
 COMPANIA NATIONALA DE ADMINISTRARE
 A INFRASTRUCTURII RUTIERE
 NATIONAL ADMINISTRATION COMPANY
 OF ROAD INFRASTRUCTURE

PROIECTANT ASOCIAREA / DESIGNER ASSOCIATION:

ASOCIAREA:
 EGIS ROMANIA SA - SEARCH CORPORATION SRL

AUTOSTRADA CRAIOVA - FILIASI SI
 DRUMUL EXPRES FILIASI - TARGU JIU
 CRAIOVA - FILIASI MOTORWAY AND
 FILIASI - TARGU JIU EXPRESS ROAD

STUDIU DE FEZABILITATE
 FEASIBILITY STUDY

PLAN DE SITUATIE
 LOT 2
 LAYOUT

COORDONATOR ADJ.
 DE PROIECT
 DEPUTY PROJECT
 COORDINATOR
 R. THADANI

INGINER PROIECTANT
 DE DRUMURI
 ROAD
 DESIGN ENGINEER
 V. BAJENARU

INGINER PROIECTANT
 DE DRUMURI
 ROAD
 DESIGN ENGINEER
 F. DOBRIN

INGINER PROIECTANT
 DE DRUMURI
 ROAD
 DESIGN ENGINEER
 S. MORARU

VERIFICAT INTERN
 INTERNAL CHECKER
 A. PRODAN

Contract nr. 92/22579
 Contract no. 01

Data: IANUARIE 2024
 Date: 1:2000

Cod desen : 22579-CrTJ-SF-2-DRU-3.1.1-PS-020-B01
 Drawing number:

LEGENDA/LEGEND:

	LIMITA DE PROPRIETATE / GARD/ PROPERTY / FENCE LIMIT		IMPREJMUIRE/FENCING
	ACCES PROPRIETATE/ PROPERTY ACCESS		LIMITA EXPROPRIERE/EXPROPRIATION LIMIT
	LIMITA CAROSABIL/LIMIT OF THE ROAD		Perdele forestiere/Forest curtains
	LIMITA UAT/LIMIT UAT		Sant trapezoidal /Trapezoidal groove
	CONSTRUCTIE/CONSTRUCTION		Rigola mediana/ Median gutter
	PODET/CULVERT		Rigola de acostament/Shoulder gutter
	PARAPETE/GUARDRAIL		Bazin Retentie Retention Basin
	AX RIGOLA SCURGERE APE/AXIS OF THE GROOVE		Bazin decantor separator de produse petroliere Oil Separator
	RIGOLA SCURGERE APE/GROOVE		
	RAMBLEU DEBLEU/MAL/EMBANKMENT/EXCAVATION		
	CANAL/CHANNEL		

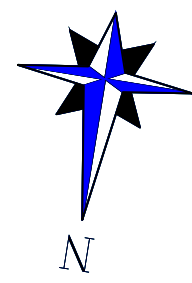

CRAIOVA

PLAN DE SITUATIE

TARGU JIU

LAYOUT

SCARA/SCALE 1:2000

Viaduct pe Autostrada peste CF100 (CF900), DN6/E70 si raul Bradesti
Viaduct on Motorway over 100 (900) Railway, DN6/E70 and Bradesti River

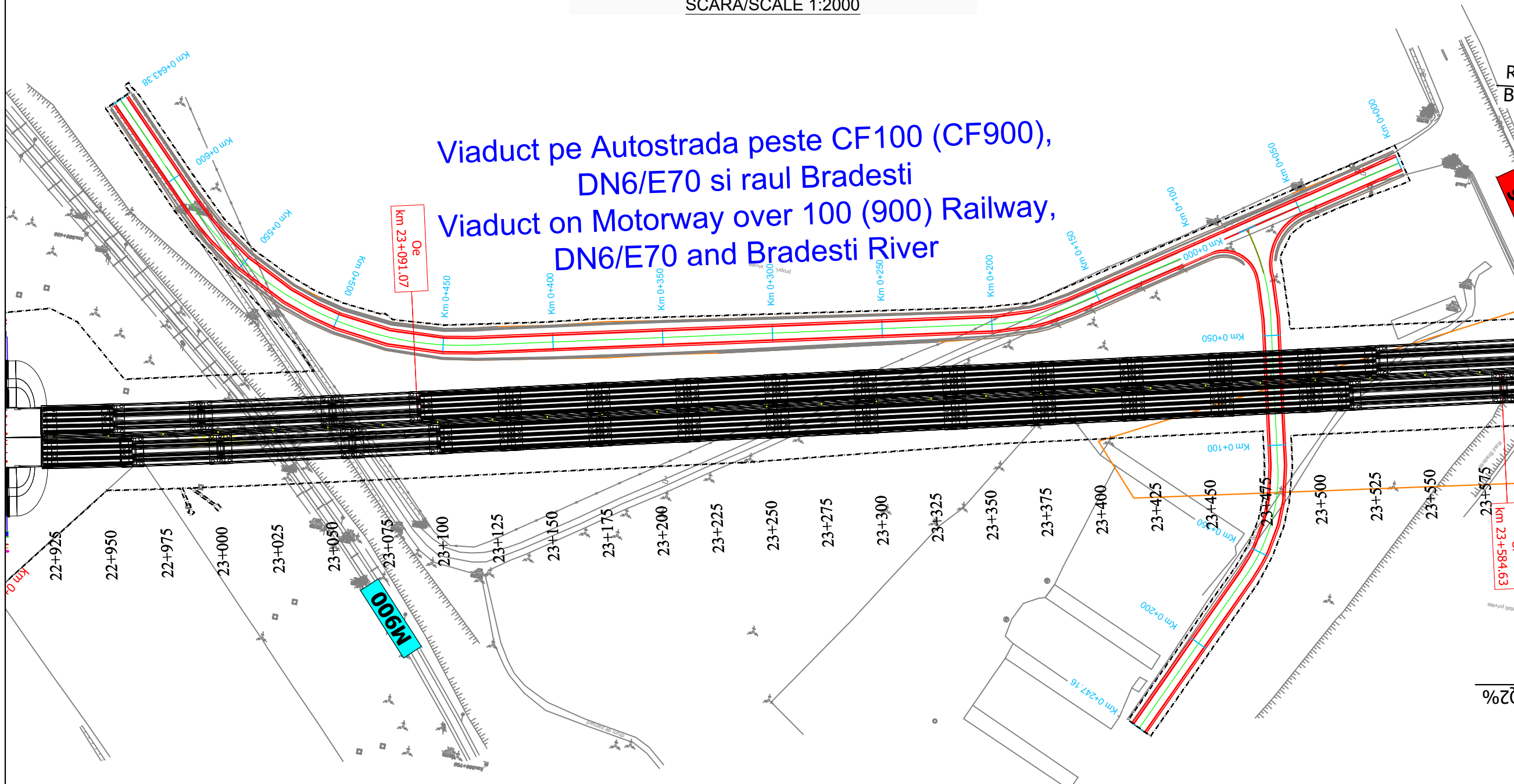

Note:

BENEFICIAR / CLIENT:
COMPANIA NATIONALA DE ADMINISTRARE
A INFRASTRUCTURII RUTIERE
NATIONAL ADMINISTRATION COMPANY
OF ROAD INFRASTRUCTURE

PROIECTANT ASOCIEREA / DESIGNER ASSOCIATION:
egis SEARCH CORPORATION

ASOCIEREA:
EGIS ROMANIA SA - SEARCH CORPORATION SRL

AUTOSTRADA CRAIOVA - FILIASI SI
DRUMUL EXPRES FILIASI - TARGU JIU
CRAIOVA - FILIASI MOTORWAY AND
FILIASI - TARGU JIU EXPRESS ROAD

STUDIU DE FEZABILITATE
FEASIBILITY STUDY

PLAN DE SITUATIE
LOT 2
LAYOUT

COORDONATOR ADJ.
DE PROIECT
DEPUTY PROJECT
COORDINATOR
R. THADANI

INGINER PROIECTANT
DE DRUMURI
ROAD
DESIGN ENGINEER
V. BĂJENARU

INGINER PROIECTANT
DE DRUMURI
ROAD
DESIGN ENGINEER
F. DOBRIN

INGINER PROIECTANT
DE DRUMURI
ROAD
DESIGN ENGINEER
S. MORARU

VERIFICAT INTERN
INTERNAL CHECKER
A. PRODAN

Contract nr. 92/22579
Contract no. 92/22579
Data: IANUARIE 2024
Date: JANUARY 2024

Revizia nr. 01
Revision no. 01
Scara: 1:2000
Scale: 1:2000
Cod desen : 22579-CrTJ-SF-2-DRU-3.1.1-PS-021-B01
Drawing number:

LEGENDA/LEGEND:

	LIMITA DE PROPRIETATE / GARD/ PROPERTY / FENCE LIMIT		IMPREJMUIRE/FENCING
	ACCES PROPRIETATE/ PROPERTY ACCESS		LIMITA EXPROPRIERE/EXPROPRIATION LIMIT
	LIMITA CAROSABIL/LIMIT OF THE ROAD		Perdele forestiere/Forest curtains
	LIMITA UAT/LIMIT UAT		Sant trapezoidal /Trapezoidal groove
	CONSTRUCTIE/CONSTRUCTION		Rigola mediana/ Median gutter
	PODET/CULVERT		Rigola de acostament/Shoulder gutter
	PARAPETE/GUARDRAIL		Bazin Retentie Retention Basin
	AX RIGOLA SCURGERE APE/AXIS OF THE GROOVE		Bazin decantor separator de produse petroliere Oil Separator
	RIGOLA SCURGERE APE/GROOVE		
	RAMBLEU DEBLEU/MAL/EMBANKMENT/EXCAVATION		
	CANAL/CHANNEL		



CRAIOVA

PLAN DE SITUATIE
LAYOUT

SCARA/SCALE 1:2000

TARGU JIU

Note:

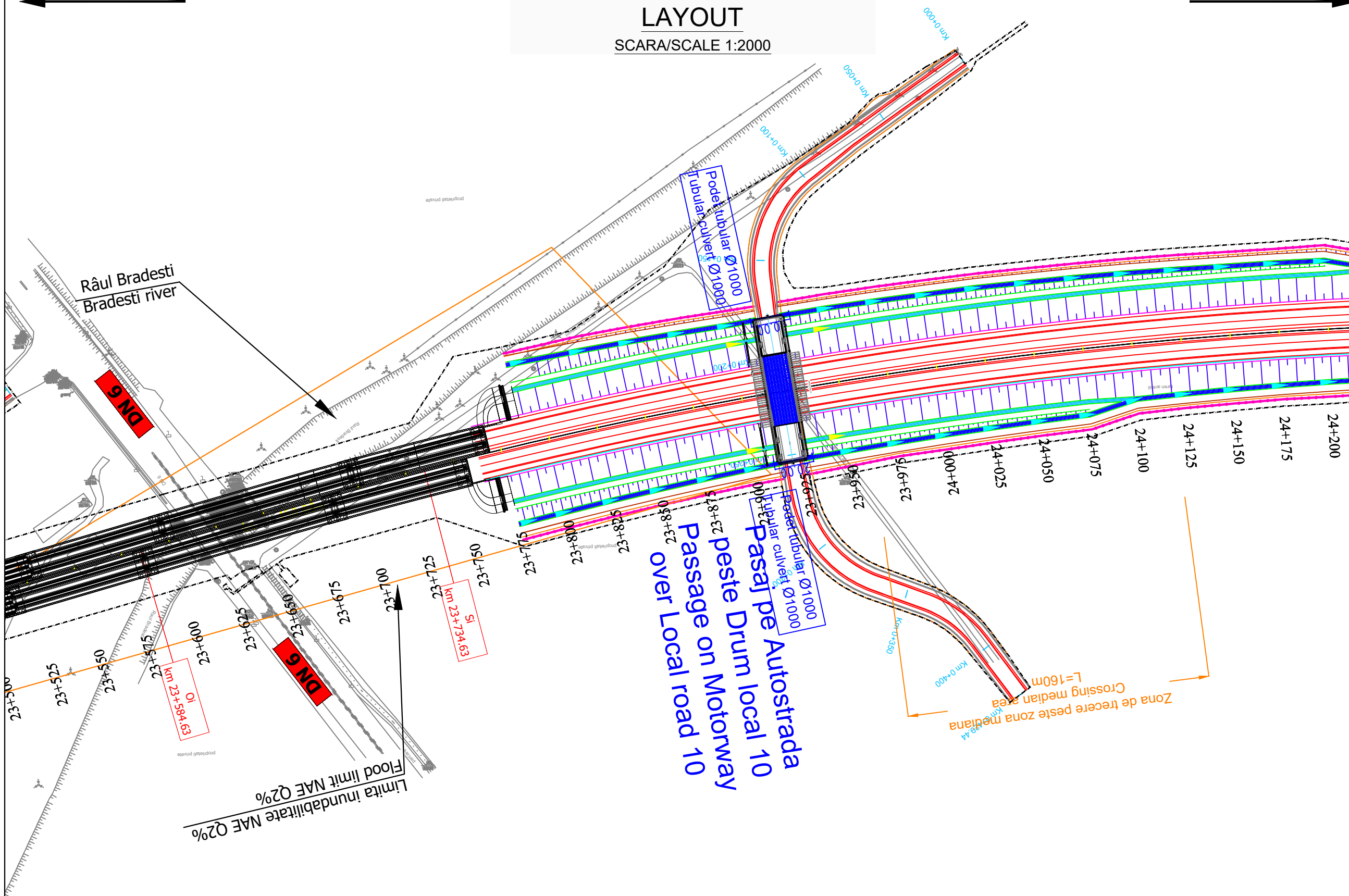

BENEFICIAR / CLIENT:
 COMPANIA NATIONALA DE ADMINISTRARE
 A INFRASTRUCTURII RUTIERE
 NATIONAL ADMINISTRATION COMPANY
 OF ROAD INFRASTRUCTURE

PROIECTANT ASOCIEREA / DESIGNER ASSOCIATION:

 ASOCIEREA:
 EGIS ROMANIA SA - SEARCH CORPORATION SRL

AUTOSTRADA CRAIOVA - FILIASI SI
 DRUMUL EXPRES FILIASI - TARGU JIU
 CRAIOVA - FILIASI MOTORWAY AND
 FILIASI - TARGU JIU EXPRESS ROAD

STUDIUL DE FEZABILITATE
 FEASIBILITY STUDY

PLAN DE SITUATIE
 LOT 2
 LAYOUT

COORDONATOR ADJ.
 DE PROIECT
 DEPUTY PROJECT
 COORDINATOR
 R. THADANI

INGINER PROIECTANT
 DE DRUMURI
 ROAD
 DESIGN ENGINEER
 V. BĂJENARU

INGINER PROIECTANT
 DE DRUMURI
 ROAD
 DESIGN ENGINEER
 F. DOBRIN

INGINER PROIECTANT
 DE DRUMURI
 ROAD
 DESIGN ENGINEER
 S. MORARU

VERIFICAT INTERN
 INTERNAL CHECKER
 A. PRODAN

Contract nr. 92/22579
 Contract no. 01

Data: IANUARIE 2024
 Date: 1:2000

Cod desen : 22579-CrTJ-SF-2-DRU-3.1.1-PS-022-B01
 Drawing number:

LEGENDA/LEGEND:

- LIMITA DE PROPRIETATE / GARD / PROPERTY / FENCE LIMIT
- ACCES PROPRIETATE / PROPERTY ACCESS
- LIMITA CAROSABIL/LIMIT OF THE ROAD
- LIMITA UAT/LIMIT UAT
- CONSTRUCTIE/CONSTRUCTION
- PODET/CULVERT
- PARAPETE/GUARDRAIL
- AX RIGOLA SCURGERE APE/AXIS OF THE GROOVE
- RIGOLA SCURGERE APE/GROOVE
- RAMBLEU DEBLEU/MAL/EMBANKMENT/EXCAVATION
- CANAL/CHANNEL
- IMPREJMUIRE/FENCING
- LIMITA EXPROPRIERE/EXPROPRIATION LIMIT
- Perdele forestiere/Forest curtains
- Sant trapezoidal /Trapezoidal groove
- Rigola mediana/ Median gutter
- Rigola de acostament/Shoulder gutter
- Bazin Retentie
Retention Basin
- Bazin decantor separator
de produse petroliere
Oil Separator

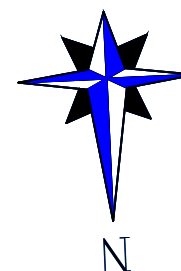

CRAIOVA

PLAN DE SITUATIE

LAYOUT

SCARA/SCALE 1:2000

TARGU JIU

Note:

SFARSIT LOT 2 INCEPUT L
KM 24+700

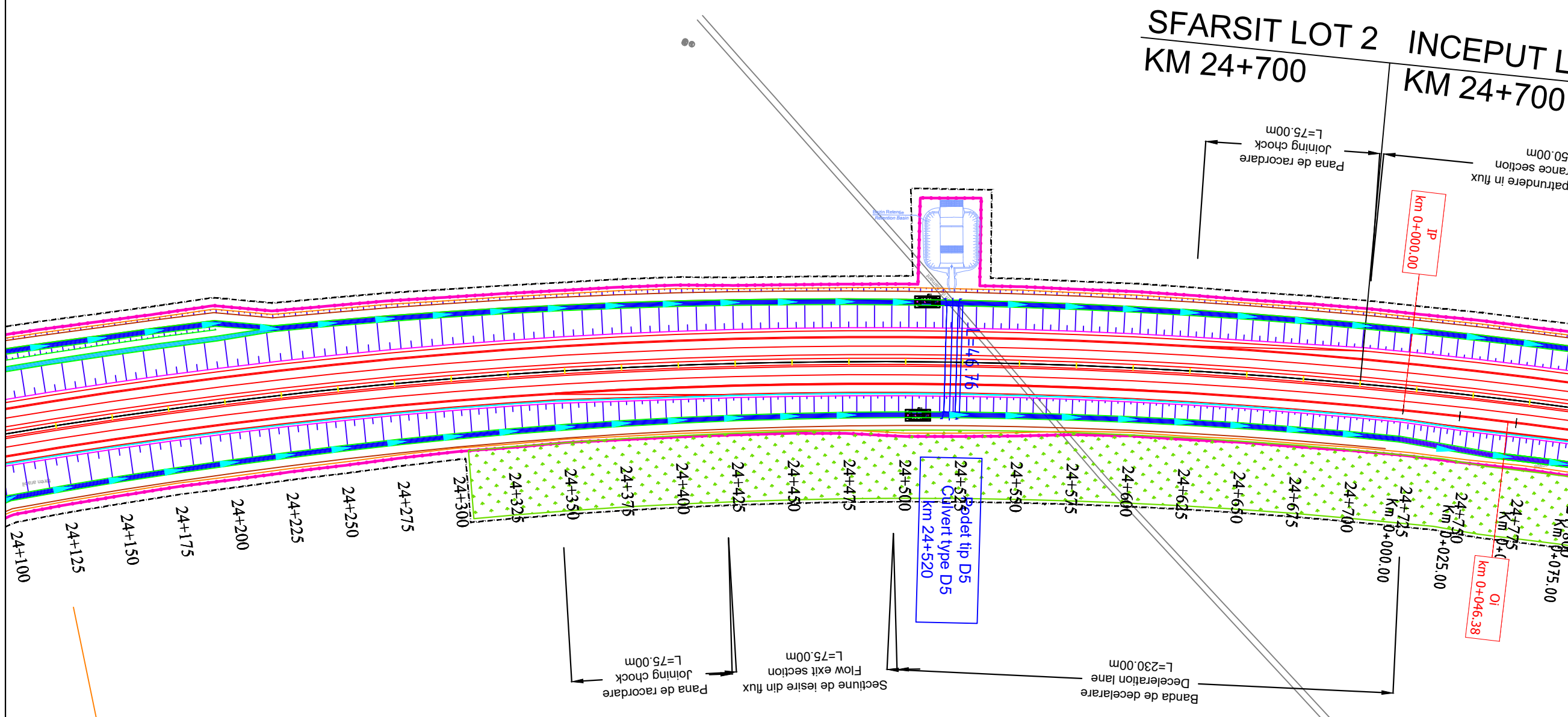

BENEFICIAR / CLIENT:
 COMPANIA NATIONALA DE ADMINISTRARE
 A INFRASTRUCTURII RUTIERE
 NATIONAL ADMINISTRATION COMPANY
 OF ROAD INFRASTRUCTURE

PROIECTANT ASOCIEREA / DESIGNER ASSOCIATION:

 ASOCIEREA:
 EGIS ROMANIA SA - SEARCH CORPORATION SRL

AUTOSTRADA CRAIOVA - FILIASI SI
 DRUMUL EXPRES FILIASI - TARGU JIU
 CRAIOVA - FILIASI MOTORWAY AND
 FILIASI - TARGU JIU EXPRESS ROAD

STUDIU DE FEZABILITATE
 FEASIBILITY STUDY

PLAN DE SITUATIE
 LOT 2
 LAYOUT

COORDONATOR ADJ.
 DE PROIECT
 DEPUTY PROJECT
 COORDINATOR
 R. THADANI

INGINER PROIECTANT
 DE DRUMURI
 ROAD
 DESIGN ENGINEER
 V. BĂJENARU

INGINER PROIECTANT
 DE DRUMURI
 ROAD
 DESIGN ENGINEER
 F. DOBRIN

INGINER PROIECTANT
 DE DRUMURI
 ROAD
 DESIGN ENGINEER
 S. MORARU

VERIFICAT INTERN
 INTERNAL CHECKER
 A. PRODAN

Contract nr. 92/22579
 Contract no. 01

Data: IANUARIE 2024
 Date: 1:2000

Cod desen : 22579-CrTJ-SF-2-DRU-3.1.1-PS-023-B01
 Drawing number:

LEGENDA/LEGEND:

	LIMITA DE PROPRIETATE / GARD/ PROPERTY / FENCE LIMIT		LIMITA EXPROPRIERE/EXPROPRIATION LIMIT
	ACCES PROPRIETATE/ PROPERTY ACCESS		Perdele forestiere/Forest curtains
	LIMITA CAROSABIL/LIMIT OF THE ROAD		Sant trapezoidal /Trapezoidal groove
	LIMITA UAT/LIMIT UAT		Rigola mediana/ Median gutter
	CONSTRUCTIE/CONSTRUCTION		Rigola de acostament/Shoulder gutter
	PODET/CULVERT		Bazin Retentie Retention Basin
	PARAPETE/GUARDRAIL		Bazin decantor separator de produse petroliere Oil Separator
	AX RIGOLA SCURGERE APE/AXIS OF THE GROOVE		
	RIGOLA SCURGERE APE/GROOVE		
	RAMBLEU DEBLEU/MAL/EMBANKMENT/EXCAVATION		
	CANAL/CHANNEL		

