

CRAIOVA

TARGU JIU

PLAN DE AMPLASAMENT
GENERAL LAYOUT

SCARA/SCALE 1:25000



Scașești

Braloșțița

Brădești

Natura 2000
Site Jiu
Corridor
ROSCI0045

Situl
Natura 2000
Coridorul Jiului
ROSCI0045

Parcare de
scurta durata
Short-term
parking area

Parcare de
scurta durata
Short-term
parking area

descarcare
provizorie in DN66
temporary
discharge in DN66

Cotofeni!
din Fața

NOD RUTIER
BEHARCA DN6
BEHARCA
INTERCHANGE DN6

NOD RUTIER
RĂCĂRII DE SUS DN6
RĂCĂRII DE SUS
INTERCHANGE DN6

LOT 3 KM 24+700 - KM 46+400

LOT 3 KM 24+700 - KM 46+400

LOT 4 KM 46+400 - KM 69+325

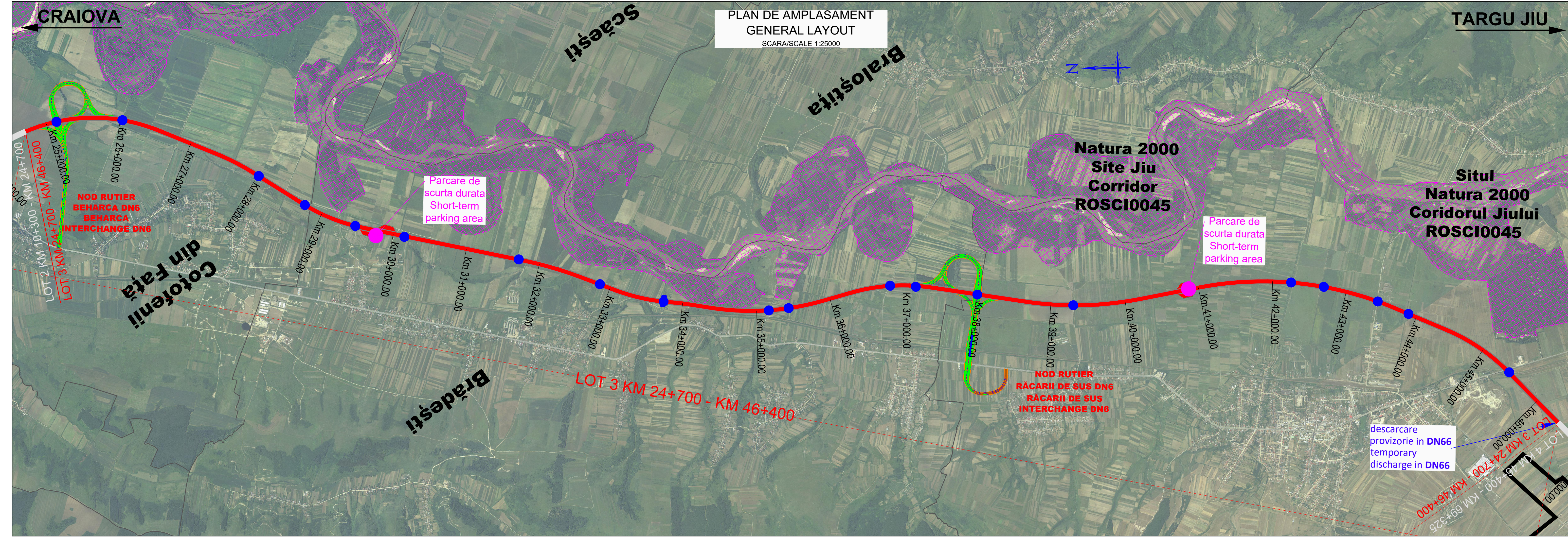

Note:	
BENEFICIAR / CLIENT: COMPANIA NATIONALA DE ADMINISTRARE A INFRASTRUCTURII RUTIERE NATIONAL ADMINISTRATION COMPANY OF ROAD INFRASTRUCTURE	
PROIECTANT ASOCIEREA / DESIGNER ASSOCIATION: egis SEARCH CORPORATION	
ASOCIEREA: EGIS ROMANIA SA - SEARCH CORPORATION SRL	
AUTOSTRADA CRAIOVA - FILIASI SI DRUMUL EXPRES FILIASI - TARGU JIU CRAIOVA - FILIASI MOTORWAY AND FILIASI - TARGU JIU EXPRESS ROAD	
STUDIU DE FEZABILITATE FEASIBILITY STUDY	
PLAN DE AMPLASAMENT GENERAL LAYOUT	
COORDONATOR ADJ. DE PROIECT DEPUTY PROJECT COORDINATOR	R. THADANI <i>R. Thadani</i>
INGINER PROIECTANT DE DRUMURI ROAD DESIGN ENGINEER	V. BĂJENARU <i>V. Băjenaru</i>
INGINER PROIECTANT DE DRUMURI ROAD DESIGN ENGINEER	F. DOBRIN <i>F. Dobrin</i>
INGINER PROIECTANT DE DRUMURI ROAD DESIGN ENGINEER	S. MORARU <i>S. Moraru</i>
VERIFICAT INTERN INTERNAL CHECKER	A. PRODAN <i>A. Prodan</i>
Contract nr. 92/22579 Contract no.	Revizia nr. 01 Revision no.
Date: IANUARIE 2024 Date:	Scara: 1:25000 Scale:
Cod desen: 22579-CrTJ-SF-3-DRU-3.1.1-PA-001-B01 Drawing number:	