

CRAIOVA

PLAN DE SITUATIE

LAYOUT

SCARA/SCALE 1:2000

TARGU JIU

Protectie taluz drum cu perei din beton

SFARSIT LOT 2 INCEPUT LOT 3
KM 24+700 KM 24+700

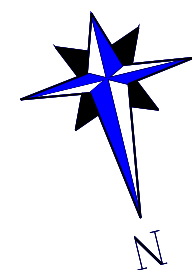
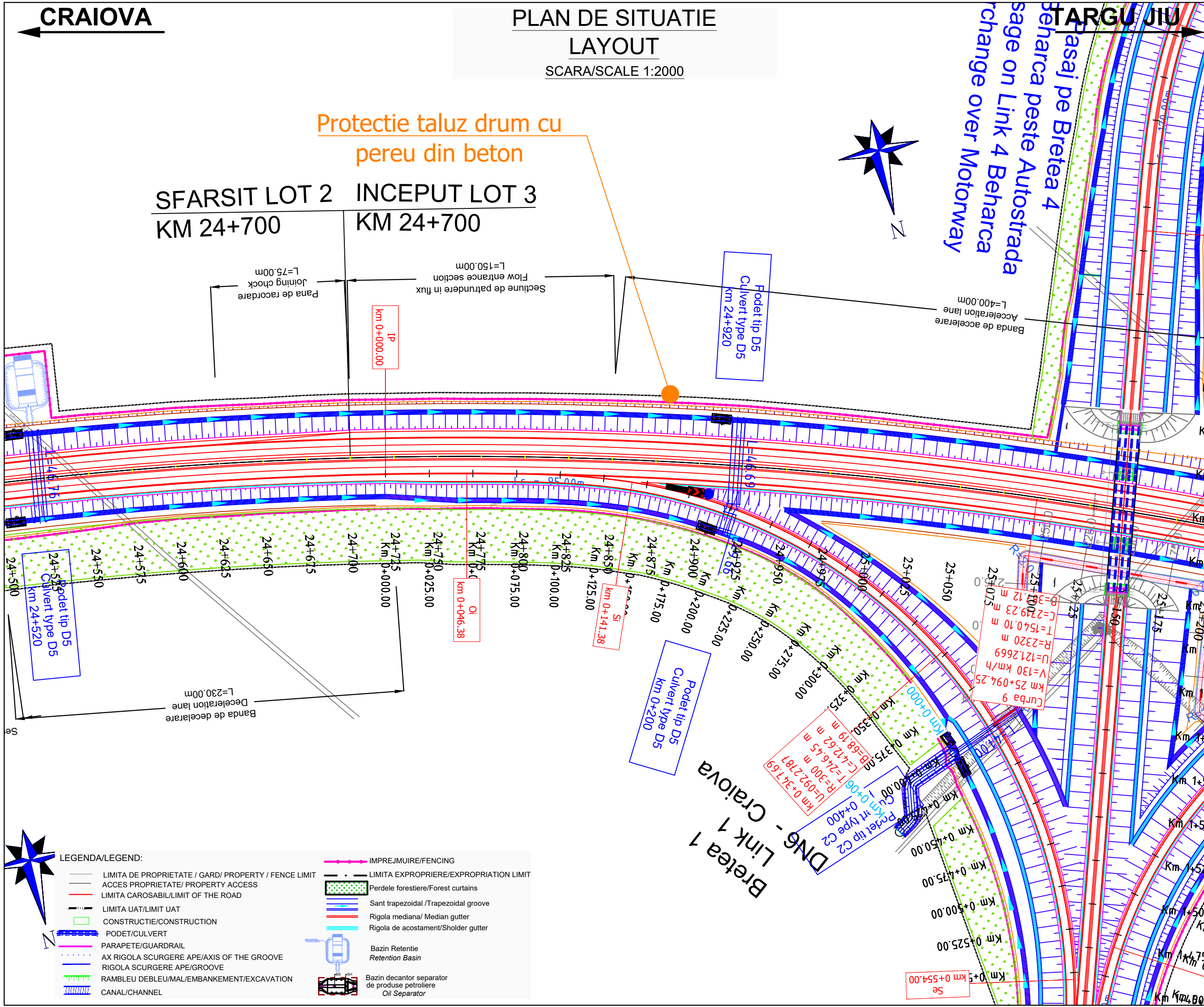

Note:

BENEFICIAR / CLIENT:
COMPANIA NATIONALA DE ADMINISTRARE A INFRASTRUCTURII RUTIERE
NATIONAL ADMINISTRATION COMPANY OF ROAD INFRASTRUCTURE

PROIECTANT ASOCIAREA / DESIGNER ASSOCIATION:
egis SEARCH CORPORATION

ASOCIERIA:
EGIS ROMANIA SA - SEARCH CORPORATION SRL

AUTOSTRADA CRAIOVA - FILIASI SI DRUMUL EXPRES FILIASI - TARGU JIU
CRAIOVA - FILIASI MOTORWAY AND FILIASI - TARGU JIU EXPRESS ROAD

STUDIU DE FEZABILITATE
FEASIBILITY STUDY

PLAN DE SITUATIE
LOT 3
LAYOUT

COORDONATOR ADJ. DE PROIECT
DEPUTY PROJECT COORDINATOR

INGINER PROIECTANT DE DRUMURI
ROAD DESIGN ENGINEER

INGINER PROIECTANT DE DRUMURI
ROAD DESIGN ENGINEER

INGINER PROIECTANT DE DRUMURI
ROAD DESIGN ENGINEER

VERIFICAT INTERN
INTERNAL CHECKER

R. THADANI

V. BĂJENARU

F. DOBRIN

S. MORARU

A. PRODAN

Contract nr. 92/22579
Contract no.

Revizia nr. 01
Revision no.

Date: IANUARIE 2024
Date:

Scara: 1:2000
Scale:

Cod desen : 22579-CrTJ-SF-3-DRU-3.1.1-PS-001-B01
Drawing number:

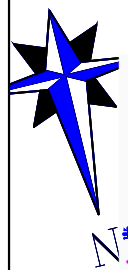

LEGENDA/LEGEND:

- LIMITA DE PROPRIETATE / GARD/ PROPERTY / FENCE LIMIT
- ACCES PROPRIETATE/ PROPERTY ACCESS
- LIMITA CAROSABIL/LIMIT OF THE ROAD
- LIMITA UAT/LIMIT UAT
- CONSTRUCTIE/CONSTRUCTION
- PODET/CULVERT
- PARAPETE/GUARDRAIL
- AX RIGOLA SCURGERE APE/AXIS OF THE GROOVE
- RIGOLA SCURGERE APE/GROOVE
- RAMBLEU DEBLEU/MAL/EMBANKMENT/EXCAVATION
- CANAL/CHANNEL
- IMPREJMUIRE/FENCING
- LIMITA EXPROPRIERE/EXPROPRIATION LIMIT
- Perdele forestiere/Forest curtains
- Sant trapezoidal /Trapezoidal groove
- Rigola mediana/ Median gutter
- Rigola de acostament/Shoulder gutter
- Bazin Retentie
Retention Basin
- Bazin decantor separator de produse petroliere
Oil Separator

CRAIOVA

PLAN DE SITUATIE LAYOUT

SCARA/SCALE 1:2000

TARGU JIU

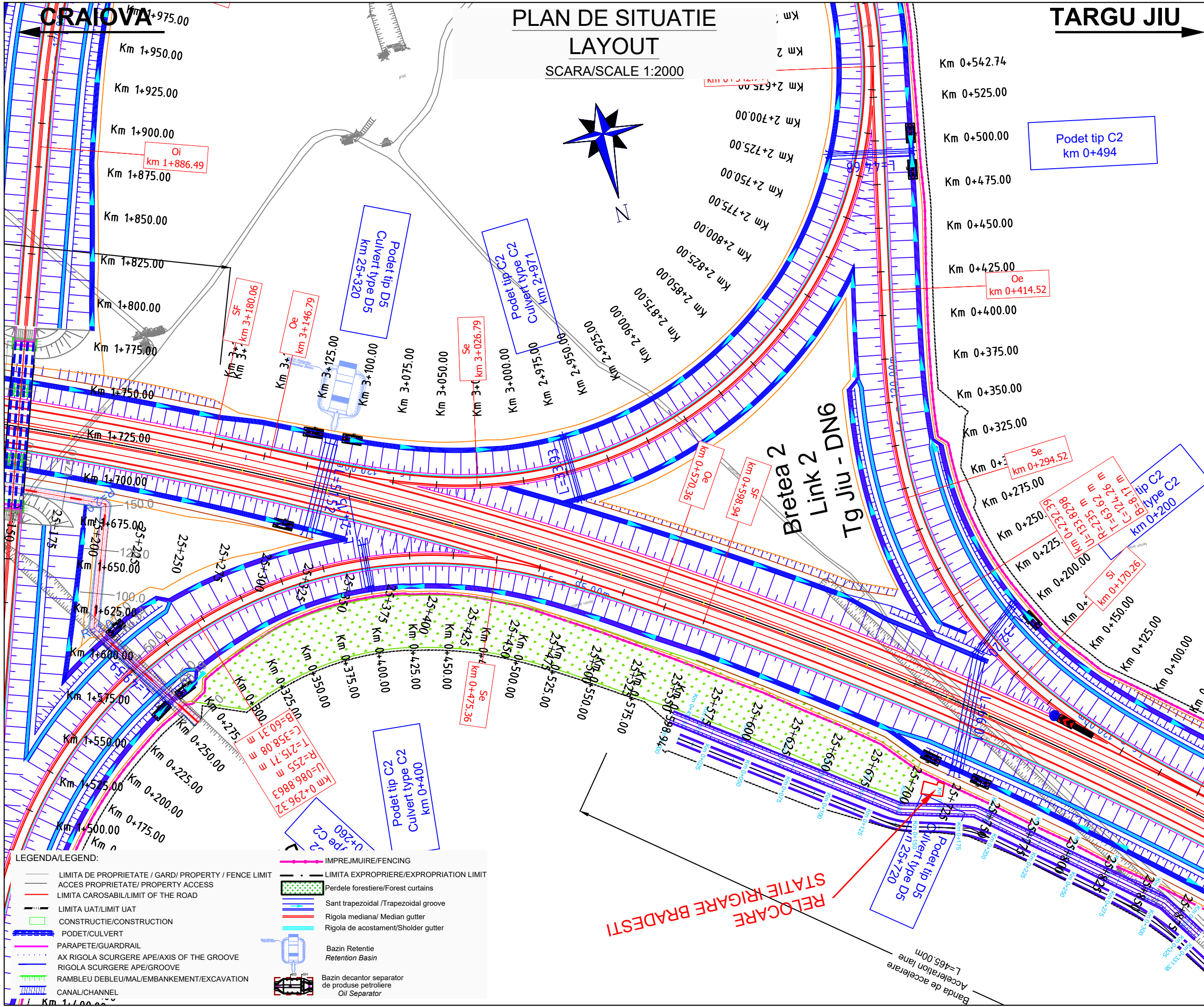
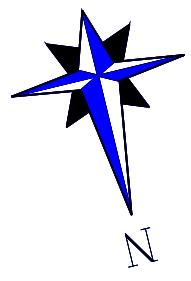

Note:	
BENEFICIAR / CLIENT: COMPANIA NATIONALA DE ADMINISTRARE A INFRASTRUCTURII RUTIERE NATIONAL ADMINISTRATION COMPANY OF ROAD INFRASTRUCTURE	
PROIECTANT ASOCIERIA / DESIGNER ASSOCIATION: 	
ASOCIERIA: EGIS ROMANIA SA - SEARCH CORPORATION SRL	
AUTOSTRADA CRAIOVA - FILIASI SI DRUMUL EXPRES FILIASI - TARGU JIU CRAIOVA - FILIASI MOTORWAY AND FILIASI - TARGU JIU EXPRESS ROAD	
STUDIU DE FEZABILITATE FEASIBILITY STUDY	
PLAN DE SITUATIE LOT 3 LAYOUT	
COORDONATOR ADJ. DE PROIECT DEPUTY PROJECT COORDINATOR	R. THADANI
INGINER PROIECTANT DE DRUMURI ROAD DESIGN ENGINEER	V. BĂJENARU
INGINER PROIECTANT DE DRUMURI ROAD DESIGN ENGINEER	F. DOBRIN
INGINER PROIECTANT DE DRUMURI ROAD DESIGN ENGINEER	S. MORARU
VERIFICAT INTERN INTERNAL CHECKER	A. PRODAN
Contract nr. 92/22579	Revizia nr. 01
Date: IANUARIE 2024	Scara: 1:2000
Cod desen : 22579-CrTJ-SF-3-DRU-3.1.1-PS-002-B01 Drawing number:	

LEGENDA/LEGEND:

- LIMITA DE PROPRIETATE / GARD/ PROPERTY / FENCE LIMIT
- ACCES PROPRIETATE/ PROPERTY ACCESS
- LIMITA CAROSABIL/LIMIT OF THE ROAD
- LIMITA UAT/LIMIT UAT
- CONSTRUCTIE/CONSTRUCTION
- PODET/CULVERT
- PARAPETE/GUARDRAIL
- AX RIGOLA SCURGERE APE/AXIS OF THE GROOVE
- RIGOLA SCURGERE APE/GROOVE
- RAMBLEU DEBLEU/MAL/EMBANKMENT/EXCAVATION
- CANAL/CHANNEL
- IMPREJMUIRE/FENCING
- LIMITA EXPROPRIERE/EXPROPRIATION LIMIT
- Perdele forestiere/Forest curtains
- Sant trapezoidal /Trapezoidal groove
- Rigola mediana/ Median gutter
- Rigola de acostament/Shoulder gutter
- Bazin Retentie
Retention Basin
- Bazin decantar separator
de produse petroliere
Oil Separator

RELOCARE
STATIE RIGIGARE BRADESTI

Banda de accelerare
Acceleration lane
L=465.00m

Podet tip C2
km 0+494

Podet tip D5
Culvert type D5
km 25+320

Podet tip C2
Culvert type C2
km 1219+200

Bretea 2
Link 2
Tg Jiu - DN6

Podet tip C2
type C2
km 0+200

Podet tip C2
Culvert type C2
km 0+400

Podet tip D5
Culvert type D5
km 25+720

Oi
km 1+886.49

SF
km 3+180.06

Oe
km 3+146.79

Se
km 3+026.79

Oe
km 0+570.36

SF
km 0+598.94

Oe
km 0+414.52

Se
km 0+294.52

Sj
km 0+170.26

Se
km 0+475.36

B=60.37 m
L=358.08 m
T=215.71 m
R=255 m
U=086.8863
km 0+296.32

B=17.26 m
L=121.26 m
T=65.62 m
R=133.8298
U=133.8298
km 0+232.33

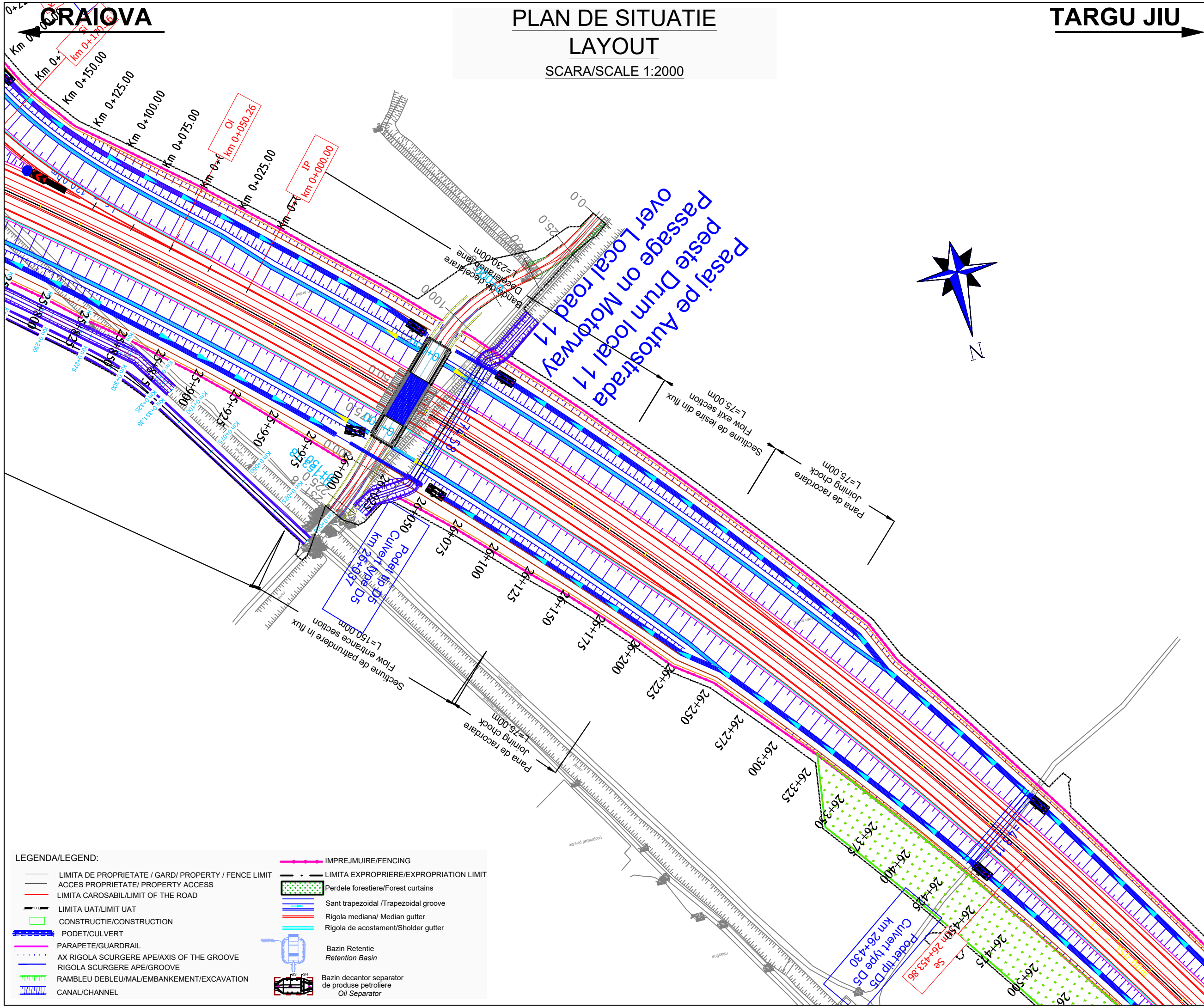

PLAN DE SITUATIE
LAYOUT
SCARA/SCALE 1:2000

TARGU JIU

CRAIOVA

Note:	
BENEFICIAR / CLIENT: COMPANIA NATIONALA DE ADMINISTRARE A INFRASTRUCTURII RUTIERE NATIONAL ADMINISTRATION COMPANY OF ROAD INFRASTRUCTURE	
PROIECTANT ASOCIEREA / DESIGNER ASSOCIATION: egis SEARCH CORPORATION	
ASOCIEREA: EGIS ROMANIA SA - SEARCH CORPORATION SRL	
AUTOSTRADA CRAIOVA - FILIASI SI DRUMUL EXPRES FILIASI - TARGU JIU CRAIOVA - FILIASI MOTORWAY AND FILIASI - TARGU JIU EXPRESS ROAD	
STUDIU DE FEZABILITATE FEASIBILITY STUDY	
PLAN DE SITUATIE LOT 3 LAYOUT	
COORDONATOR ADJ. DE PROIECT DEPUTY PROJECT COORDINATOR	R. THADANI <i>R. Thadani</i>
INGINER PROIECTANT DE DRUMURI ROAD DESIGN ENGINEER	V. BĂJENARU <i>V. Bajenaru</i>
INGINER PROIECTANT DE DRUMURI ROAD DESIGN ENGINEER	F. DOBRIN <i>F. Dobrin</i>
INGINER PROIECTANT DE DRUMURI ROAD DESIGN ENGINEER	S. MORARU <i>S. Moraru</i>
VERIFICAT INTERN INTERNAL CHECKER	A. PRODAN <i>A. Prodan</i>
Contract nr. Contract no.	92/22579
Revizia nr. Revision no.	01
Data: Date:	IANUARIE 2024
Scara: Scale:	1:2000
Cod desen : 22579-CrTJ-SF-3-DRU-3.1.1-PS-003-B01 Drawing number:	

LEGENDA/LEGEND:

- | | | | |
|---|--|---|--|
| — | LIMITA DE PROPRIETATE / GARD/ PROPERTY / FENCE LIMIT | — | LIMITA EXPROPRIERE/EXPROPRIATION LIMIT |
| — | ACCES PROPRIETATE/ PROPERTY ACCESS | ▨ | Perdele forestiere/Forest curtains |
| — | LIMITA CAROSABIL/LIMIT OF THE ROAD | ▨ | Sant trapezoidal /Trapezoidal groove |
| — | LIMITA UAT/LIMIT UAT | ▨ | Rigola mediana/ Median gutter |
| ▨ | CONSTRUCTIE/CONSTRUCTION | ▨ | Rigola de acostament/Shoulder gutter |
| ▨ | PODET/CULVERT | ▨ | Bazin Retentie
Retention Basin |
| ▨ | PARAPETE/GUARDRAIL | ▨ | Bazin decantar separator
de produse petroliere
Oil Separator |
| ▨ | AX RIGOLA SCURGERE APE/AXIS OF THE GROOVE | | |
| ▨ | RIGOLA SCURGERE APE/GROOVE | | |
| ▨ | RAMBLEU DEBLEU/MAL/EMBANKMENT/EXCAVATION | | |
| ▨ | CANAL/CHANNEL | | |

CRAIOVA

PLAN DE SITUATIE

LAYOUT

SCARA/SCALE 1:2000

TARGU JIU

Note:

BENEFICIAR / CLIENT:
 COMPANIA NATIONALA DE ADMINISTRARE
 A INFRASTRUCTURII RUTIERE
 NATIONAL ADMINISTRATION COMPANY
 OF ROAD INFRASTRUCTURE

PROIECTANT ASOCIAREA / DESIGNER ASSOCIATION:
 

ASOCIAREA:
 EGIS ROMANIA SA - SEARCH CORPORATION SRL

AUTOSTRADA CRAIOVA - FILIASI SI
 DRUMUL EXPRES FILIASI - TARGU JIU
 CRAIOVA - FILIASI MOTORWAY AND
 FILIASI - TARGU JIU EXPRESS ROAD

STUDIU DE FEZABILITATE
 FEASIBILITY STUDY

PLAN DE SITUATIE
 LOT 3
 LAYOUT

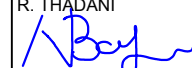
COORDONATOR ADJ.
 DE PROIECT
 DEPUTY PROJECT
 COORDINATOR
 R. THADANI

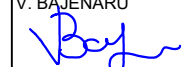
INGINER PROIECTANT
 DE DRUMURI
 ROAD
 DESIGN ENGINEER
 V. BĂJENARU

INGINER PROIECTANT
 DE DRUMURI
 ROAD
 DESIGN ENGINEER
 F. DOBRIN

INGINER PROIECTANT
 DE DRUMURI
 ROAD
 DESIGN ENGINEER
 S. MORARU

VERIFICAT INTERN
 INTERNAL CHECKER
 A. PRODAN

Contract nr. 92/22579 Revizia nr. 01
 Contract no. Revision no.

Data: IANUARIE 2024 Scara: 1:2000
 Date: Scale:

Cod desen : 22579-CrTJ-SF-3-DRU-3.1.1-PS-004-B01
 Drawing number:

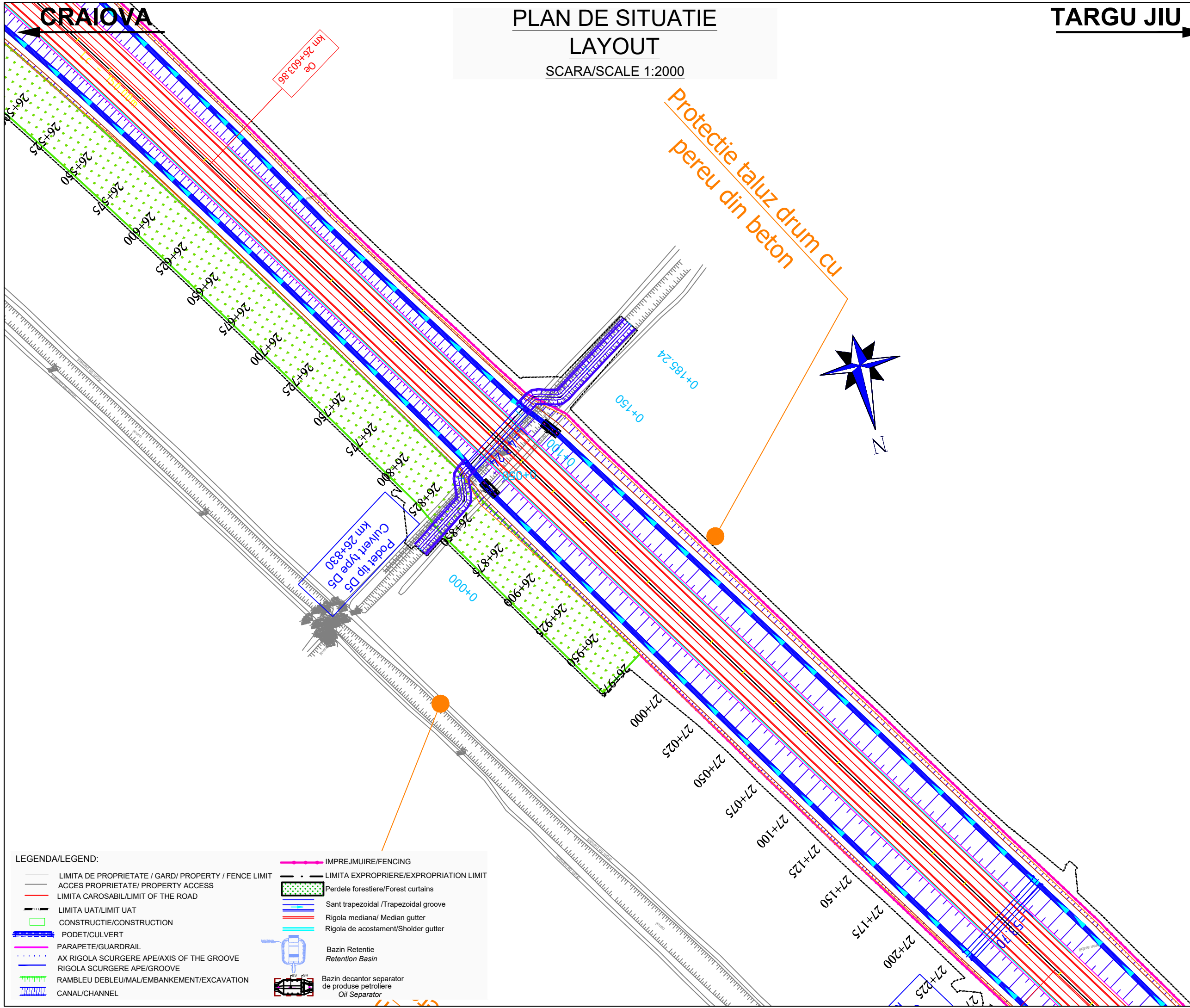

LEGENDA/LEGEND:

- LIMITA DE PROPRIETATE / GARD/ PROPERTY / FENCE LIMIT
- ACCES PROPRIETATE/ PROPERTY ACCESS
- LIMITA CAROSABIL/LIMIT OF THE ROAD
- LIMITA UAT/LIMIT UAT
- CONSTRUCTIE/CONSTRUCTION
- PODET/CULVERT
- PARAPETE/GUARDRAIL
- AX RIGOLA SCURGERE APE/AXIS OF THE GROOVE
- RIGOLA SCURGERE APE/GROOVE
- RAMBLEU DEBLEU/MAL/EMBANKMENT/EXCAVATION
- CANAL/CHANNEL
- IMPREJMUIRE/FENCING
- LIMITA EXPROPRIERE/EXPROPRIATION LIMIT
- Perdele forestiere/Forest curtains
- Sant trapezoidal /Trapezoidal groove
- Rigola mediana/ Median gutter
- Rigola de acostament/Shoulder gutter
- Bazin Retentie Retention Basin
- Bazin decantor separator de produse petroliere Oil Separator

CRAIOVA

PLAN DE SITUATIE LAYOUT

SCARA/SCALE 1:2000

TARGU JIU

Note:

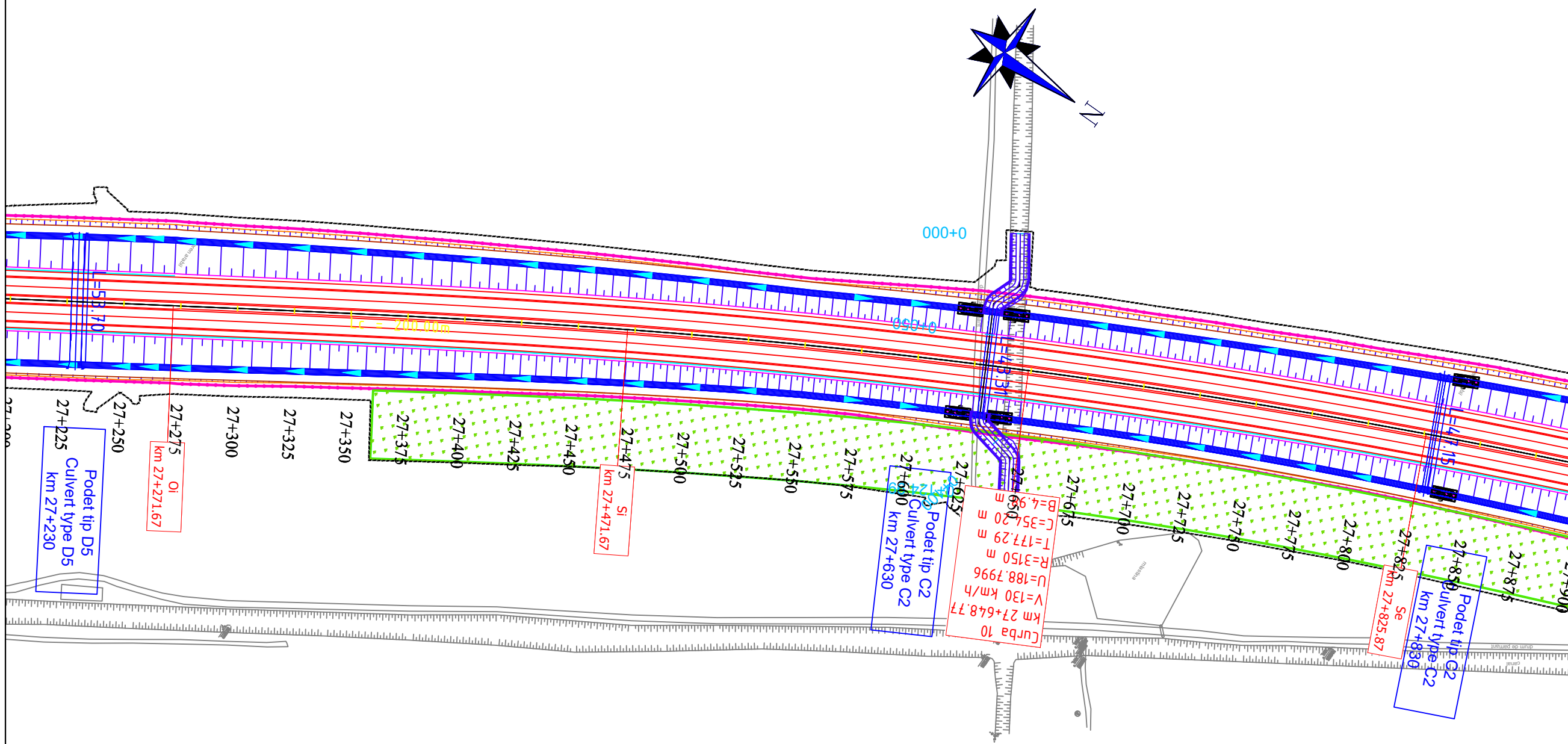

LEGENDA/LEGEND:

- LIMITA DE PROPRIETATE / GARD/ PROPERTY / FENCE LIMIT
- ACCES PROPRIETATE/ PROPERTY ACCESS
- LIMITA CAROSABIL/LIMIT OF THE ROAD
- LIMITA UAT/LIMIT UAT
- CONSTRUCTIE/CONSTRUCTION
- PODET/CULVERT
- PARAPETE/GUARDRAIL
- AX RIGOLA SCURGERE APE/AXIS OF THE GROOVE
- RIGOLA SCURGERE APE/GROOVE
- RAMBLEU DEBLEU/MAL/EMBANKMENT/EXCAVATION
- CANAL/CHANNEL
- IMPREJMUIRE/FENCING
- LIMITA EXPROPRIERE/EXPROPRIATION LIMIT
- Perdele forestiere/Forest curtains
- Sant trapezoidal /Trapezoidal groove
- Rigola mediana/ Median gutter
- Rigola de acostament/Shoulder gutter
- Bazin Retentie
Retention Basin
- Bazin decantor separator
de produse petroliere
Oil Separator

BENEFICIAR / CLIENT:
 COMPANIA NATIONALA DE ADMINISTRARE
 A INFRASTRUCTURII RUTIERE
 NATIONAL ADMINISTRATION COMPANY
 OF ROAD INFRASTRUCTURE

PROIECTANT ASOCIAREA / DESIGNER ASSOCIATION:
 

ASOCIAREA:
 EGIS ROMANIA SA - SEARCH CORPORATION SRL

AUTOSTRADA CRAIOVA - FILIASI SI
 DRUMUL EXPRES FILIASI - TARGU JIU
 CRAIOVA - FILIASI MOTORWAY AND
 FILIASI - TARGU JIU EXPRESS ROAD

STUDIU DE FEZABILITATE
 FEASIBILITY STUDY

PLAN DE SITUATIE
 LOT 3
 LAYOUT

COORDONATOR ADJ.
 DE PROIECT
 DEPUTY PROJECT
 COORDINATOR
 R. THADANI

INGINER PROIECTANT
 DE DRUMURI
 ROAD
 DESIGN ENGINEER
 V. BĂJENARU

INGINER PROIECTANT
 DE DRUMURI
 ROAD
 DESIGN ENGINEER
 F. DOBRIN

INGINER PROIECTANT
 DE DRUMURI
 ROAD
 DESIGN ENGINEER
 S. MORARU

VERIFICAT INTERN
 INTERNAL CHECKER
 A. PRODAN

Contract nr. 92/22579
 Contract no. 01

Data: IANUARIE 2024
 Date: 1:2000

Cod desen : 22579-CrTJ-SF-3-DRU-3.1.1-PS-005-B01
 Drawing number:

CRAIOVA

PLAN DE SITUATIE

LAYOUT

SCARA/SCALE 1:2000

TARGU JIU

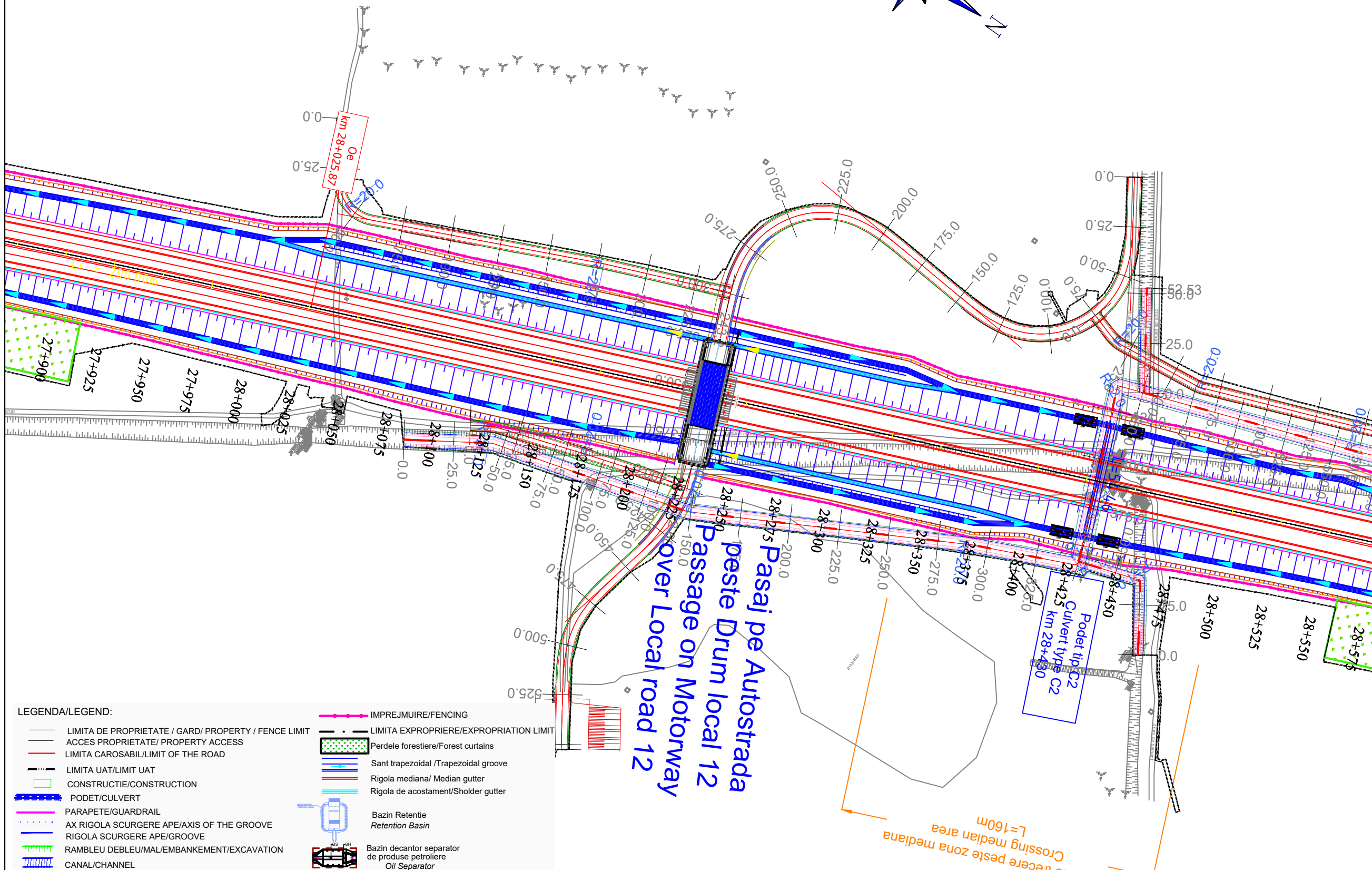
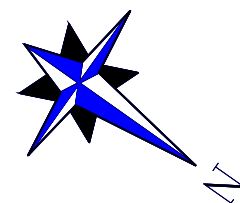

LEGENDA/LEGEND:

- LIMITA DE PROPRIETATE / GARD/ PROPERTY / FENCE LIMIT
- ACCES PROPRIETATE/ PROPERTY ACCESS
- LIMITA CAROSABIL/LIMIT OF THE ROAD
- LIMITA UAT/LIMIT UAT
- CONSTRUCTIE/CONSTRUCTION
- PODET/CULVERT
- PARAPETE/GUARDRAIL
- AX RIGOLA SCURGERE APE/AXIS OF THE GROOVE
- RIGOLA SCURGERE APE/GROOVE
- RAMBLEU DEBLEU/MAL/EMBANKMENT/EXCAVATION
- CANAL/CHANNEL
- IMPREJMUIRE/FENCING
- LIMITA EXPROPRIERE/EXPROPRIATION LIMIT
- Perdele forestiere/Forest curtains
- Sant trapezoidal /Trapezoidal groove
- Rigola mediana/ Median gutter
- Rigola de acostament/Shoulder gutter
- Bazin Retentie Retention Basin
- Bazin decantor separator de produse petroliere Oil Separator

Note:	
BENEFICIAR / CLIENT: COMPANIA NATIONALA DE ADMINISTRARE A INFRASTRUCTURII RUTIERE NATIONAL ADMINISTRATION COMPANY OF ROAD INFRASTRUCTURE	
PROIECTANT ASOCIEREA / DESIGNER ASSOCIATION: 	
ASOCIEREA: EGIS ROMANIA SA - SEARCH CORPORATION SRL	
AUTOSTRADA CRAIOVA - FILIASI SI DRUMUL EXPRES FILIASI - TARGU JIU CRAIOVA - FILIASI MOTORWAY AND FILIASI - TARGU JIU EXPRESS ROAD	
STUDIU DE FEZABILITATE FEASIBILITY STUDY	
PLAN DE SITUATIE LOT 3 LAYOUT	
COORDONATOR ADJ. DE PROIECT DEPUTY PROJECT COORDINATOR	R. THADANI
INGINER PROIECTANT DE DRUMURI ROAD DESIGN ENGINEER	V. BĂJENARU
INGINER PROIECTANT DE DRUMURI ROAD DESIGN ENGINEER	F. DOBRIN
INGINER PROIECTANT DE DRUMURI ROAD DESIGN ENGINEER	S. MORARU
VERIFICAT INTERN INTERNAL CHECKER	A. PRODAN
Contract nr. 92/22579	Revizia nr. 01
Date: IANUARIE 2024	Scara: 1:2000
Cod desen : 22579-CrTJ-SF-3-DRU-3.1.1-PS-006-B01 Drawing number:	

CRAIOVA ←

PLAN DE SITUATIE

LAYOUT

SCARA/SCALE 1:2000

→ TARGU JIU

Note:

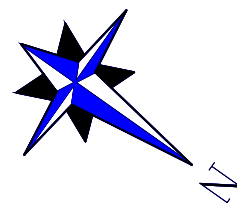
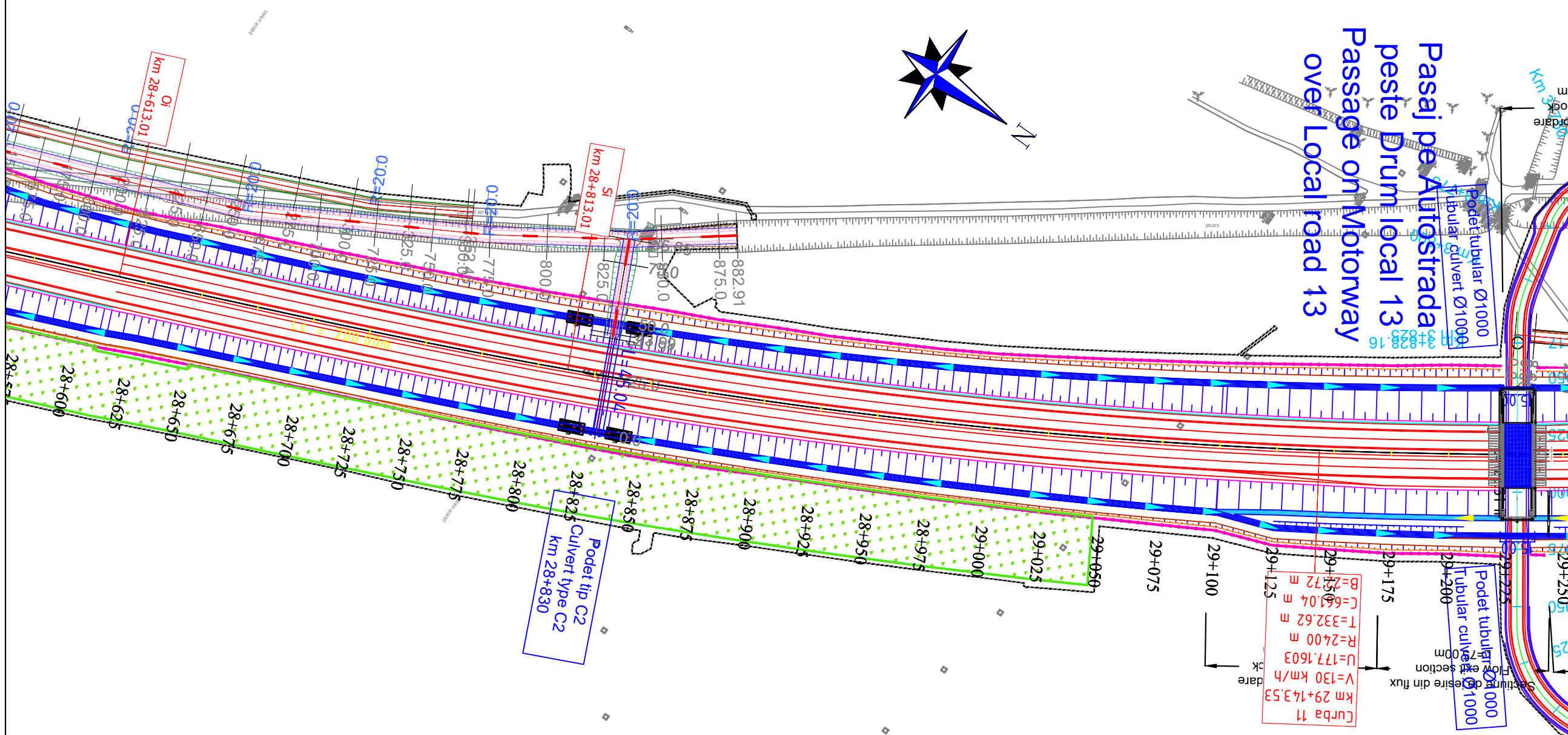

BENEFICIAR / CLIENT:
 COMPANIA NATIONALA DE ADMINISTRARE
 A INFRASTRUCTURII RUTIERE
 NATIONAL ADMINISTRATION COMPANY
 OF ROAD INFRASTRUCTURE

PROIECTANT ASOCIERIA / DESIGNER ASSOCIATION:

ASOCIERIA:
 EGIS ROMANIA SA - SEARCH CORPORATION SRL

AUTOSTRADA CRAIOVA - FILIASI SI
 DRUMUL EXPRES FILIASI - TARGU JIU
 CRAIOVA - FILIASI MOTORWAY AND
 FILIASI - TARGU JIU EXPRESS ROAD

STUDIU DE FEZABILITATE
 FEASIBILITY STUDY

PLAN DE SITUATIE
 LOT 3
 LAYOUT

COORDONATOR ADJ. DE PROIECT
 DEPUTY PROJECT COORDINATOR
 R. THADANI

INGINER PROIECTANT DE DRUMURI
 ROAD DESIGN ENGINEER
 V. BAJENARU

INGINER PROIECTANT DE DRUMURI
 ROAD DESIGN ENGINEER
 F. DOBRIN

INGINER PROIECTANT DE DRUMURI
 ROAD DESIGN ENGINEER
 S. MORARU

VERIFICAT INTERN
 INTERNAL CHECKER
 A. PRODAN

Contract nr. 92/22579
 Contract no. 01

Data: IANUARIE 2024
 Date: 1:2000

Cod desen : 22579-CrTJ-SF-3-DRU-3.1.1-PS-007-B01
 Drawing number:

LEGENDA/LEGEND:

- LIMITA DE PROPRIETATE / GARD / PROPERTY / FENCE LIMIT
- ACCES PROPRIETATE / PROPERTY ACCESS
- LIMITA CAROSABIL/LIMIT OF THE ROAD
- LIMITA UAT/LIMIT UAT
- CONSTRUCTIE/CONSTRUCTION
- PODET/CULVERT
- PARAPETE/GUARDRAIL
- AX RIGOLA SCURGERE APE/AXIS OF THE GROOVE
- RIGOLA SCURGERE APE/GROOVE
- RAMBLEU DEBLEU/MAL/EMBANKMENT/EXCAVATION
- CANAL/CHANNEL
- IMPREJMUIRE/FENCING
- LIMITA EXPROPRIERE/EXPROPRIATION LIMIT
- Perdele forestiere/Forest curtains
- Sant trapezoidal /Trapezoidal groove
- Rigola mediana/ Median gutter
- Rigola de acostament/Shoulder gutter
- Bazin Retentie
Retention Basin
- Bazin decantar separator
de produse petroliere
Oil Separator

CRAIOVA

PLAN DE SITUATIE

LAYOUT

SCARA/SCALE 1:2000

TARGU JIU

Note:

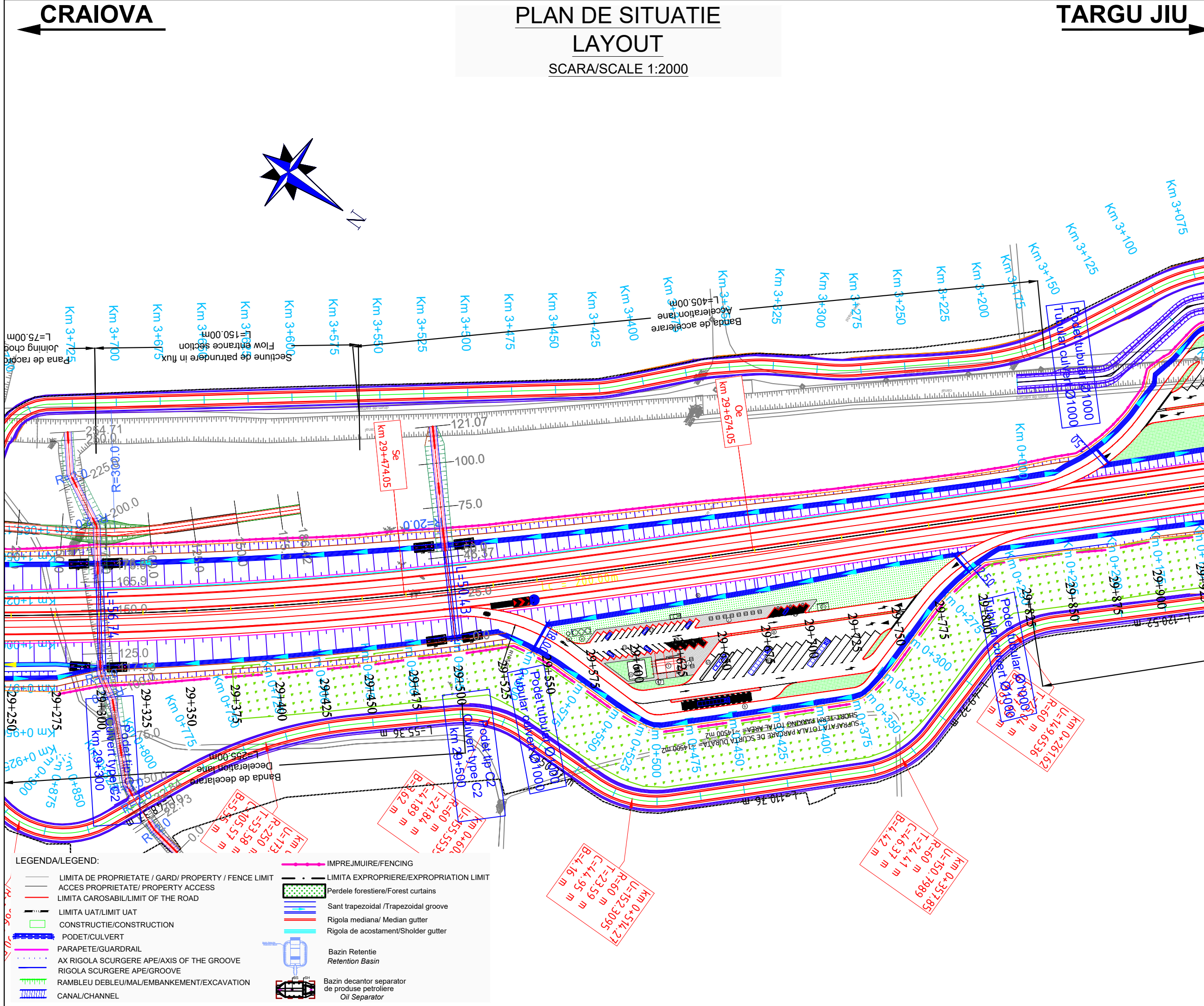
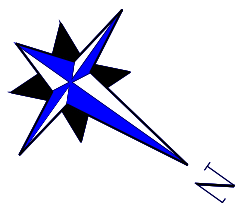

BENEFICIAR / CLIENT:
COMPANIA NATIONALA DE ADMINISTRARE
A INFRASTRUCTURII RUTIERE
NATIONAL ADMINISTRATION COMPANY
OF ROAD INFRASTRUCTURE

PROIECTANT ASOCIERIA / DESIGNER ASSOCIATION:
egis **SEARCH CORPORATION**

ASOCIERIA:
EGIS ROMANIA SA - SEARCH CORPORATION SRL

AUTOSTRADA CRAIOVA - FILIASI SI
DRUMUL EXPRES FILIASI - TARGU JIU
CRAIOVA - FILIASI MOTORWAY AND
FILIASI - TARGU JIU EXPRESS ROAD

STUDIU DE FEZABILITATE
FEASIBILITY STUDY

PLAN DE SITUATIE
LOT 3
LAYOUT

COORDONATOR ADJ. DE PROIECT
DEPUTY PROJECT COORDINATOR
R. THADANI

INGINER PROIECTANT DE DRUMURI
ROAD DESIGN ENGINEER
V. BAJENARU

INGINER PROIECTANT DE DRUMURI
ROAD DESIGN ENGINEER
F. DOBRIN

INGINER PROIECTANT DE DRUMURI
ROAD DESIGN ENGINEER
S. MORARU

VERIFICAT INTERN
INTERNAL CHECKER
A. PRODAN

Contract nr. 92/22579
Contract no. 01

Data: IANUARIE 2024
Date: 1:2000

Cod desen : 22579-CrJ-SF-3-DRU-3.1.1-PS-008-B01
Drawing number:

- LEGENDA/LEGEND:**
- LIMITA DE PROPRIETATE / GARD / PROPERTY / FENCE LIMIT
 - ACCES PROPRIETATE / PROPERTY ACCESS
 - LIMITA CAROSABIL/LIMIT OF THE ROAD
 - LIMITA UAT/LIMIT UAT
 - CONSTRUCTIE/CONSTRUCTION
 - PODET/CULVERT
 - PARAPETE/GUARDRAIL
 - AX RIGOLA SCURGERE APE/AXIS OF THE GROOVE
 - RIGOLA SCURGERE APE/GROOVE
 - RAMBLEU DEBLEU/MAL/EMBANKMENT/EXCAVATION
 - CANAL/CHANNEL
 - IMPREJMUIRE/FENCING
 - LIMITA EXPROPRIERE/EXPROPRIATION LIMIT
 - Perdele forestiere/Forest curtains
 - Sant trapezoidal /Trapezoidal groove
 - Rigola mediana/ Median gutter
 - Rigola de acostament/Shoulder gutter
 - Bazin Retentie /Retention Basin
 - Bazin decantar separator de produse petroliere /Oil Separator

CRAIOVA

PLAN DE SITUATIE

LAYOUT

SCARA/SCALE 1:2000

TARGU JIU

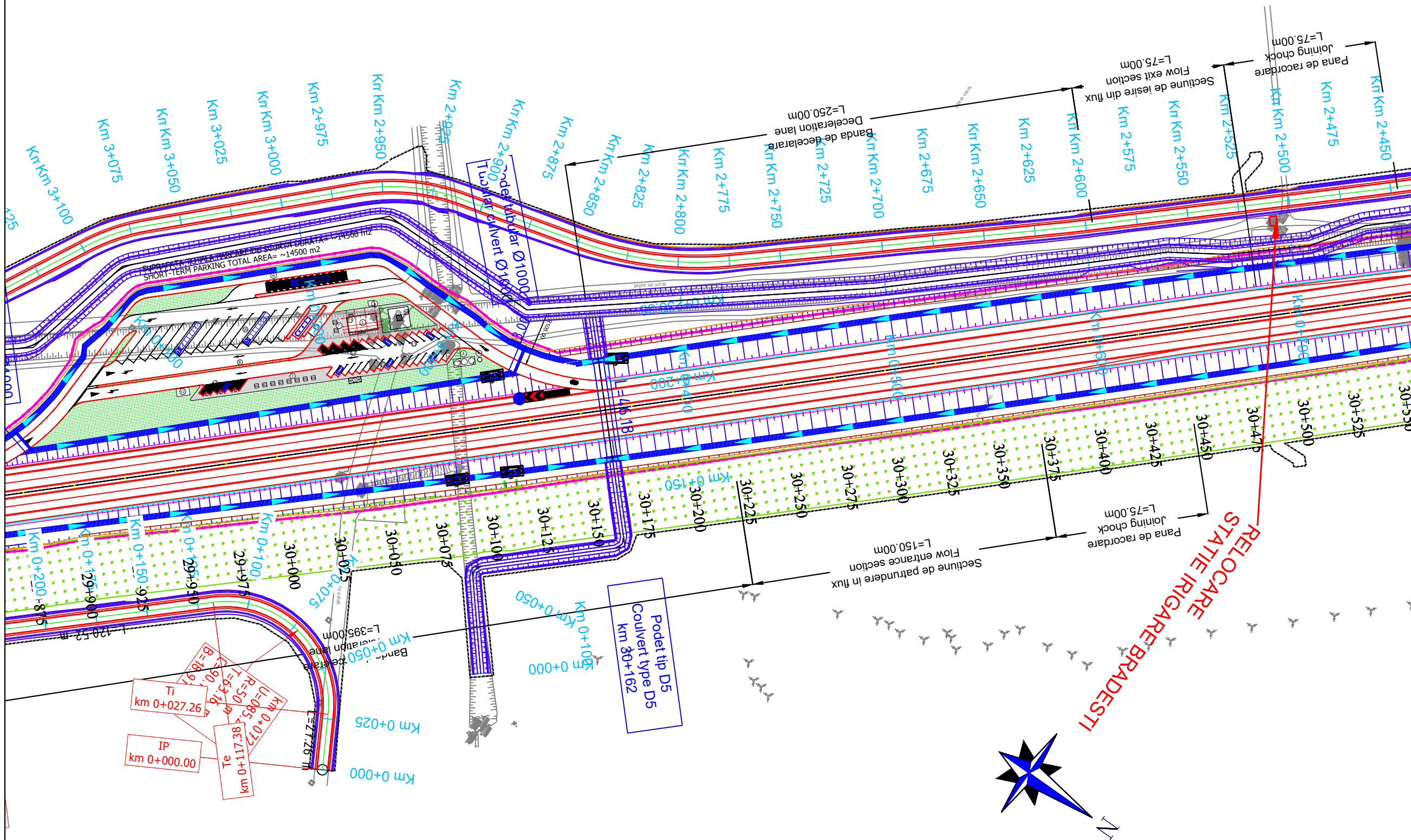

LEGENDA/LEGEND:

- LIMITA DE PROPRIETATE / GARD / PROPERTY / FENCE LIMIT
- ACCES PROPRIETATE / PROPERTY ACCESS
- LIMITA CAROSABIL/LIMIT OF THE ROAD
- LIMITA UAT/LIMIT UAT
- CONSTRUCTIE/CONSTRUCTION
- PODET/CULVERT
- PARAPETE/GUARDRAIL
- AX RIGOLA SCURGERE APE/AXIS OF THE GROOVE
- RIGOLA SCURGERE APE/GROOVE
- RAMBLEU DEBLEU/MAL/EMBANKMENT/EXCAVATION
- CANAL/CHANNEL
- IMPREJMUIRE/FENCING
- LIMITA EXPROPRIERE/EXPROPRIATION LIMIT
- Perdele forestiere/Forest curtains
- Sant trapezoidal /Trapezoidal groove
- Rigola mediana/ Median gutter
- Rigola de acostament/Shoulder gutter
- Bazin Retentie Retention Basin
- Bazin decantor separator de produse petroliere Oil Separator

Note:	
BENEFICIAR / CLIENT: COMPANIA NATIONALA DE ADMINISTRARE A INFRASTRUCTURII RUTIERE NATIONAL ADMINISTRATION COMPANY OF ROAD INFRASTRUCTURE	
PROIECTANT ASOCIAREA / DESIGNER ASSOCIATION: egis SEARCH CORPORATION	
ASOCIAREA: EGIS ROMANIA SA - SEARCH CORPORATION SRL	
AUTOSTRADA CRAIOVA - FILIASI SI DRUMUL EXPRES FILIASI - TARGU JIU CRAIOVA - FILIASI MOTORWAY AND FILIASI - TARGU JIU EXPRESS ROAD	
STUDIU DE FEZABILITATE FEASIBILITY STUDY	
PLAN DE SITUATIE LOT 3 LAYOUT	
COORDONATOR ADJ. DE PROIECT DEPUTY PROJECT COORDINATOR	R. THADANI <i>[Signature]</i>
INGINER PROIECTANT DE DRUMURI ROAD DESIGN ENGINEER	V. BAJENARU <i>[Signature]</i>
INGINER PROIECTANT DE DRUMURI ROAD DESIGN ENGINEER	F. DOBRIN <i>[Signature]</i>
INGINER PROIECTANT DE DRUMURI ROAD DESIGN ENGINEER	S. MORARU <i>[Signature]</i>
VERIFICAT INTERN INTERNAL CHECKER	A. PRODAN <i>[Signature]</i>
Contract nr. 92/22579	Revizia nr. 01
Date: IANUARIE 2024	Scara: 1:2000
Cod desen : 22579-CrTJ-SF-3-DRU-3.1.1-PS-009-B01 Drawing number:	

CRAIOVA

PLAN DE SITUATIE LAYOUT

SCARA/SCALE 1:2000

TARGU JIU

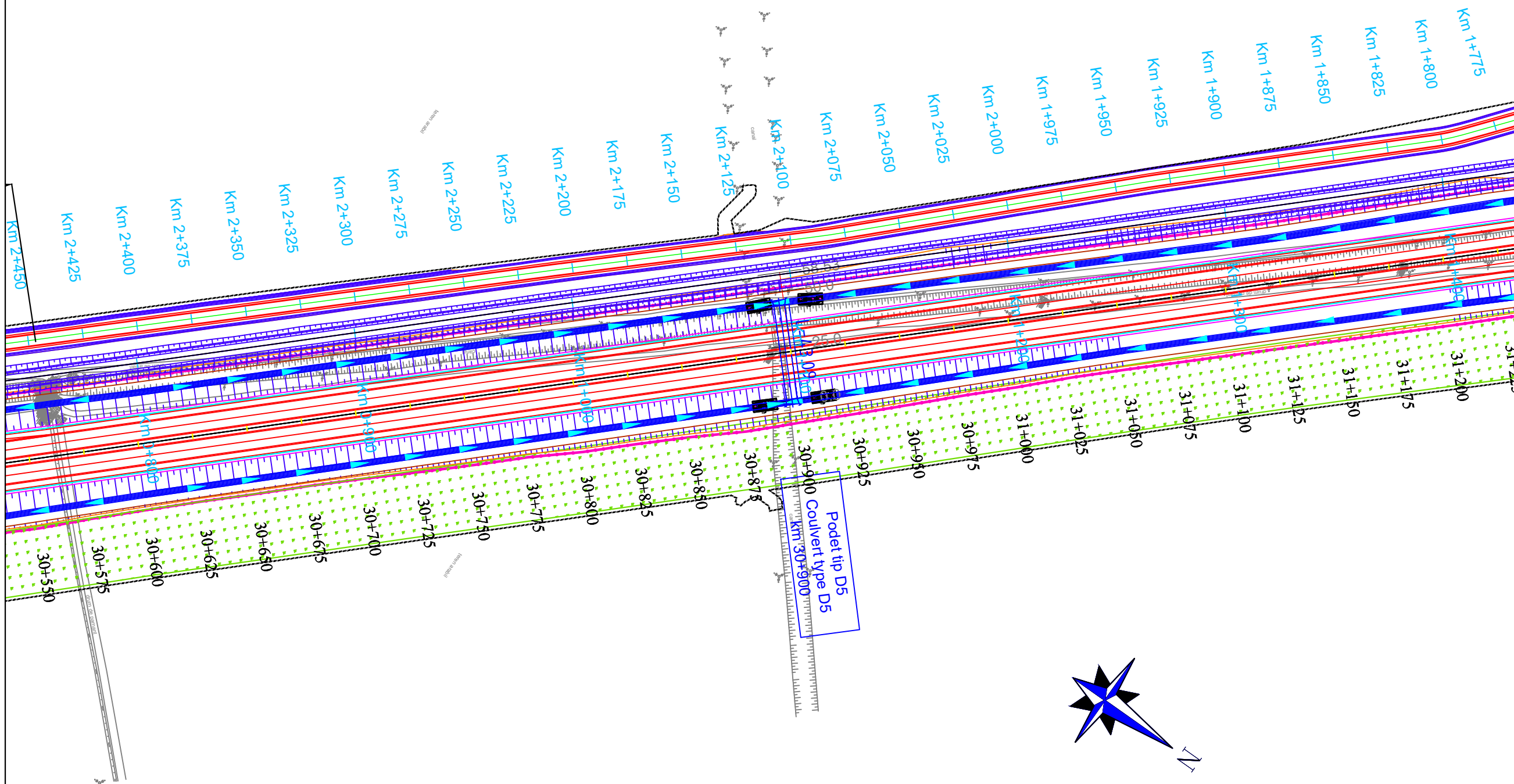

LEGENDA/LEGEND:

- LIMITA DE PROPRIETATE / GARD/ PROPERTY / FENCE LIMIT
- ACCES PROPRIETATE/ PROPERTY ACCESS
- LIMITA CAROSABIL/LIMIT OF THE ROAD
- LIMITA UAT/LIMIT UAT
- CONSTRUCTIE/CONSTRUCTION
- PODET/CULVERT
- PARAPETE/GUARDRAIL
- AX RIGOLA SCURGERE APE/AXIS OF THE GROOVE
- RIGOLA SCURGERE APE/GROOVE
- RAMBLEU DEBLEU/MAL/EMBANKMENT/EXCAVATION
- CANAL/CHANNEL
- IMPREJMUIRE/FENCING
- LIMITA EXPROPRIERE/EXPROPRIATION LIMIT
- Perdele forestiere/Forest curtains
- Sant trapezoidal /Trapezoidal groove
- Rigola mediana/ Median gutter
- Rigola de acostament/Shoulder gutter
- Bazin Retentie Retention Basin
- Bazin decantor separator de produse petroliere Oil Separator

Note:	
BENEFICIAR / CLIENT: COMPANIA NATIONALA DE ADMINISTRARE A INFRASTRUCTURII RUTIERE NATIONAL ADMINISTRATION COMPANY OF ROAD INFRASTRUCTURE	
PROIECTANT ASOCIAREA / DESIGNER ASSOCIATION: 	
ASOCIERIA: EGIS ROMANIA SA - SEARCH CORPORATION SRL	
AUTOSTRADA CRAIOVA - FILIASI SI DRUMUL EXPRES FILIASI - TARGU JIU CRAIOVA - FILIASI MOTORWAY AND FILIASI - TARGU JIU EXPRESS ROAD	
STUDIU DE FEZABILITATE FEASIBILITY STUDY	
PLAN DE SITUATIE LOT 3 LAYOUT	
COORDONATOR ADJ. DE PROIECT DEPUTY PROJECT COORDINATOR	R. THADANI
INGINER PROIECTANT DE DRUMURI ROAD DESIGN ENGINEER	V. BĂJENARU
INGINER PROIECTANT DE DRUMURI ROAD DESIGN ENGINEER	F. DOBRIN
INGINER PROIECTANT DE DRUMURI ROAD DESIGN ENGINEER	S. MORARU
VERIFICAT INTERN INTERNAL CHECKER	A. PRODAN
Contract nr. 92/22579	Revizia nr. 01
Date: IANUARIE 2024	Scara: 1:2000
Cod desen : 22579-CrTJ-SF-3-DRU-3.1.1-PS-010-B01 Drawing number:	

CRAIOVA

PLAN DE SITUATIE LAYOUT

SCARA/SCALE 1:2000

TARGU JIU

Note:

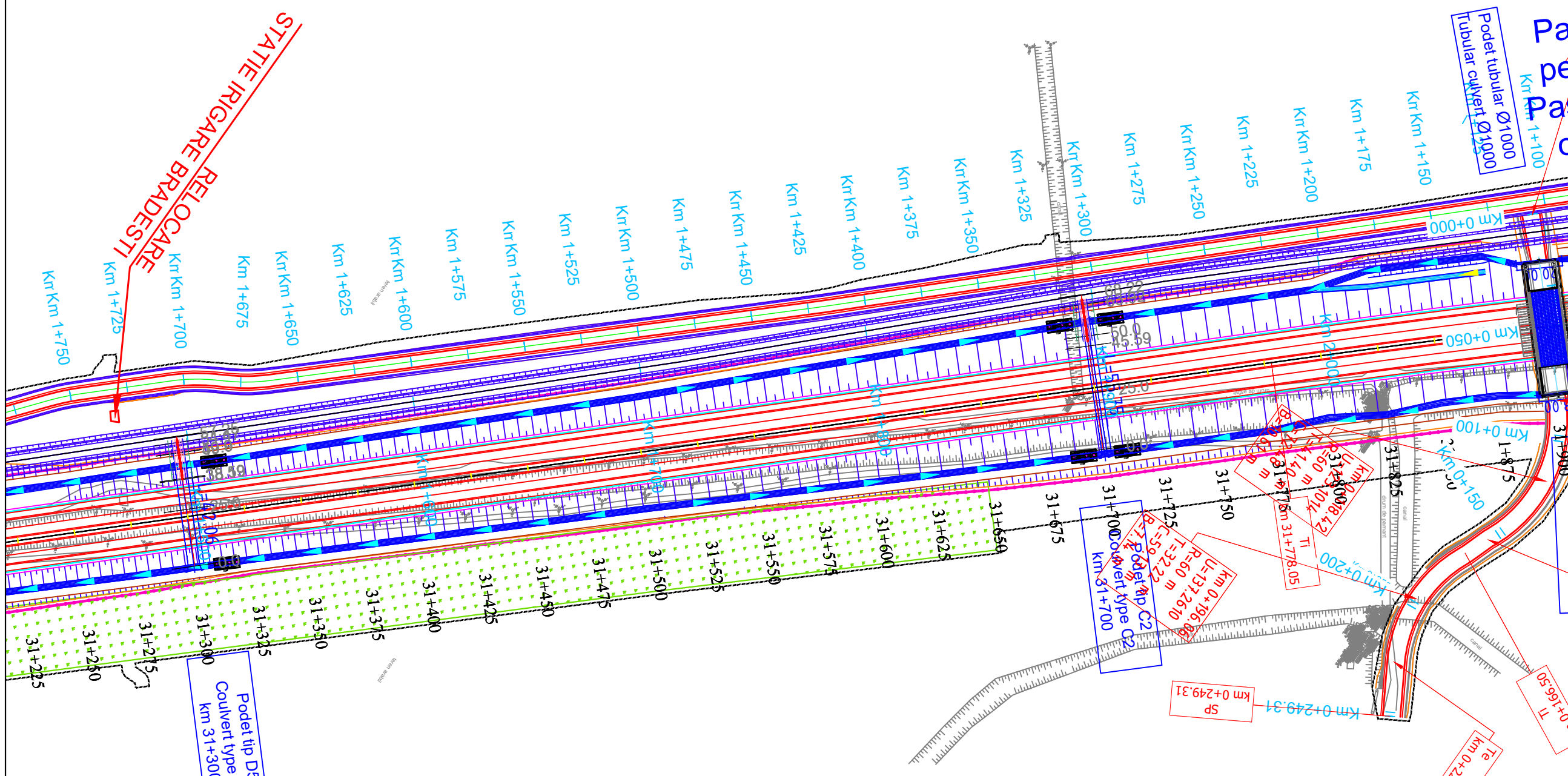

BENEFICIAR / CLIENT:
 COMPANIA NATIONALA DE ADMINISTRARE
 A INFRASTRUCTURII RUTIERE
 NATIONAL ADMINISTRATION COMPANY
 OF ROAD INFRASTRUCTURE

PROIECTANT ASOCIAREA / DESIGNER ASSOCIATION:
 

ASOCIAREA:
 EGIS ROMANIA SA - SEARCH CORPORATION SRL

AUTOSTRADA CRAIOVA - FILIASI SI
 DRUMUL EXPRES FILIASI - TARGU JIU
 CRAIOVA - FILIASI MOTORWAY AND
 FILIASI - TARGU JIU EXPRESS ROAD

STUDIU DE FEZABILITATE
 FEASIBILITY STUDY

PLAN DE SITUATIE
 LOT 3
 LAYOUT

COORDONATOR ADJ.
 DE PROIECT
 DEPUTY PROJECT
 COORDINATOR
 R. THADANI

INGINER PROIECTANT
 DE DRUMURI
 ROAD
 DESIGN ENGINEER
 V. BĂJENARU

INGINER PROIECTANT
 DE DRUMURI
 ROAD
 DESIGN ENGINEER
 F. DOBRIN

INGINER PROIECTANT
 DE DRUMURI
 ROAD
 DESIGN ENGINEER
 S. MORARU

VERIFICAT INTERN
 INTERNAL CHECKER
 A. PRODAN

Contract nr. 92/22579
 Contract no. 92/22579

Revizia nr. 01
 Revision no. 01

Data: IANUARIE 2024
 Date: JANUARY 2024

Scara: 1:2000
 Scale: 1:2000

Cod desen : 22579-CrJ-SF-3-DRU-3.1.1-PS-011-B01
 Drawing number:

LEGENDA/LEGEND:

- LIMITA DE PROPRIETATE / GARD/ PROPERTY / FENCE LIMIT
- ACCES PROPRIETATE/ PROPERTY ACCESS
- LIMITA CAROSABIL/LIMIT OF THE ROAD
- LIMITA UAT/LIMIT UAT
- CONSTRUCTIE/CONSTRUCTION
- PODET/CULVERT
- PARAPETE/GUARDRAIL
- AX RIGOLA SCURGERE APE/AXIS OF THE GROOVE
- RIGOLA SCURGERE APE/GROOVE
- RAMBLEU DEBLEU/MAL/EMBANKMENT/EXCAVATION
- CANAL/CHANNEL
- IMPREJMUIRE/FENCING
- LIMITA EXPROPRIERE/EXPROPRIATION LIMIT
- Perdele forestiere/Forest curtains
- Sant trapezoidal /Trapezoidal groove
- Rigola mediana/ Median gutter
- Rigola de acostament/Shoulder gutter
- Bazin Retentie
Retention Basin
- Bazin decantor separator
de produse petroliere
Oil Separator

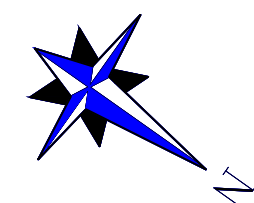

CRAIOVA

PLAN DE SITUATIE

TARGU JIU

LAYOUT

SCARA/SCALE 1:2000

Note:

Pasaj pe Autostrada peste Drum local 14
Passage on Motorway over Local road 14

STATIE IRIGARE BRADESTI
RELOCARE
Km Km 0+900

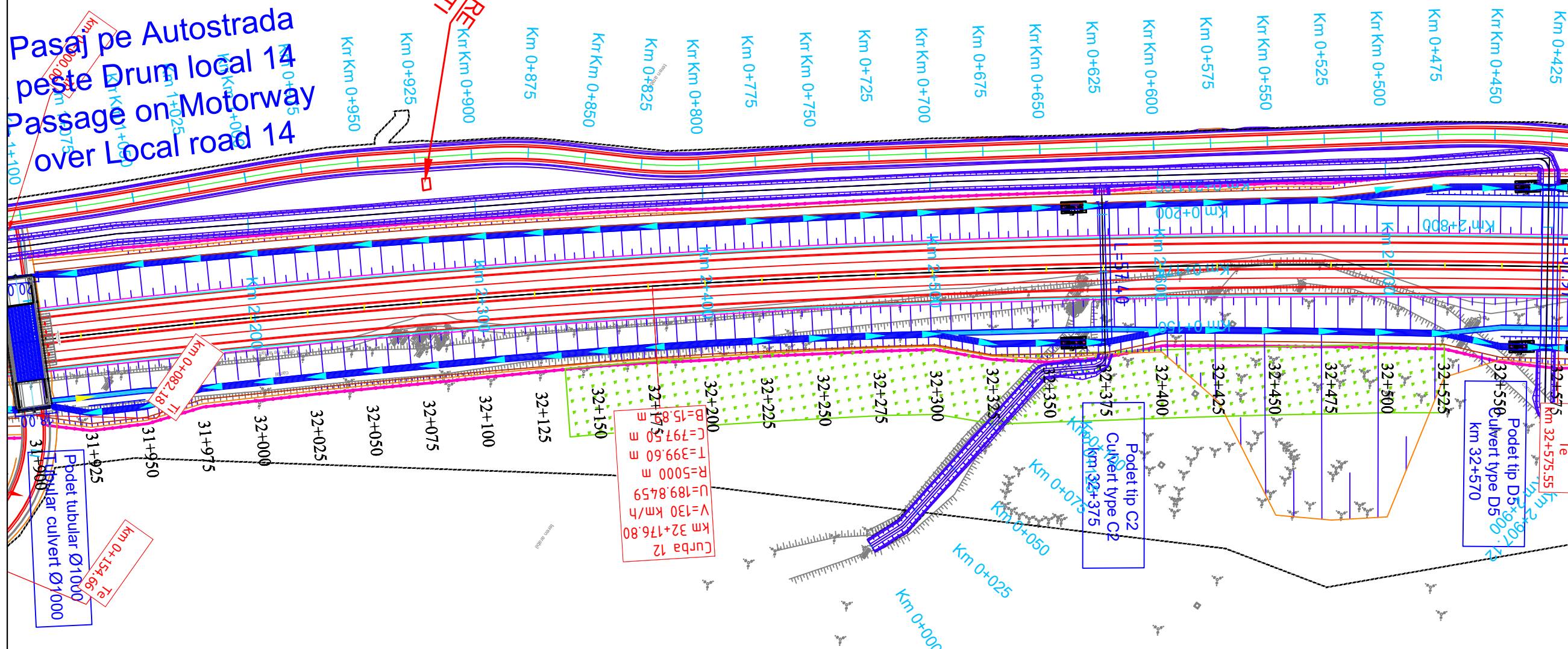

Curba 12
R=15875 m
C=797.50 m
T=399.60 m
U=189.8459 m
V=130 km/h
Km 32+176.80
Km 32+200

Podet tip D5+900
ulvert type D5
km 32+570

Podet tip C2
Culvert type C2
km 32+375

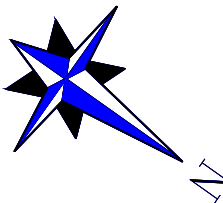

LEGENDA/LEGEND:

- LIMITA DE PROPRIETATE / GARD/ PROPERTY / FENCE LIMIT
- ACCES PROPRIETATE/ PROPERTY ACCESS
- LIMITA CAROSABIL/LIMIT OF THE ROAD
- LIMITA UAT/LIMIT UAT
- CONSTRUCTIE/CONSTRUCTION
- PODET/CULVERT
- PARAPETE/GUARDRAIL
- AX RIGOLA SCURGERE APE/AXIS OF THE GROOVE
- RIGOLA SCURGERE APE/GROOVE
- RAMBLEU DEBLEU/MAL/EMBANKMENT/EXCAVATION
- CANAL/CHANNEL
- IMPREJMUIRE/FENCING
- LIMITA EXPROPRIERE/EXPROPRIATION LIMIT
- Perdele forestiere/Forest curtains
- Sant trapezoidal /Trapezoidal groove
- Rigola mediana/ Median gutter
- Rigola de acostament/Shoulder gutter
- Bazin Retentie
Retention Basin
- Bazin decantor separator
de produse petroliere
Oil Separator

BENEFICIAR / CLIENT:
COMPANIA NATIONALA DE ADMINISTRARE
A INFRASTRUCTURII RUTIERE
NATIONAL ADMINISTRATION COMPANY
OF ROAD INFRASTRUCTURE

PROIECTANT ASOCIAREA / DESIGNER ASSOCIATION:
egis SEARCH CORPORATION

ASOCIAREA:
EGIS ROMANIA SA - SEARCH CORPORATION SRL

AUTOSTRADA CRAIOVA - FILIASI SI
DRUMUL EXPRES FILIASI - TARGU JIU
CRAIOVA - FILIASI MOTORWAY AND
FILIASI - TARGU JIU EXPRESS ROAD

STUDIU DE FEZABILITATE
FEASIBILITY STUDY

PLAN DE SITUATIE
LOT 3
LAYOUT

COORDONATOR ADJ.
DE PROIECT
DEPUTY PROJECT
COORDINATOR
R. THADANI

INGINER PROIECTANT
DE DRUMURI
ROAD
DESIGN ENGINEER
V. BĂJENARU

INGINER PROIECTANT
DE DRUMURI
ROAD
DESIGN ENGINEER
F. DOBRIN

INGINER PROIECTANT
DE DRUMURI
ROAD
DESIGN ENGINEER
S. MORARU

VERIFICAT INTERN
INTERNAL CHECKER
A. PRODAN

Contract nr. 92/22579
Contract no. 01

Data: IANUARIE 2024
Date: 1:2000

Cod desen : 22579-CrTJ-SF-3-DRU-3.1.1-PS-012-B01
Drawing number:

CRAIOVA

PLAN DE SITUATIE LAYOUT

SCARA/SCALE 1:2000

TARGU JIU

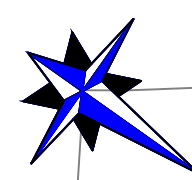
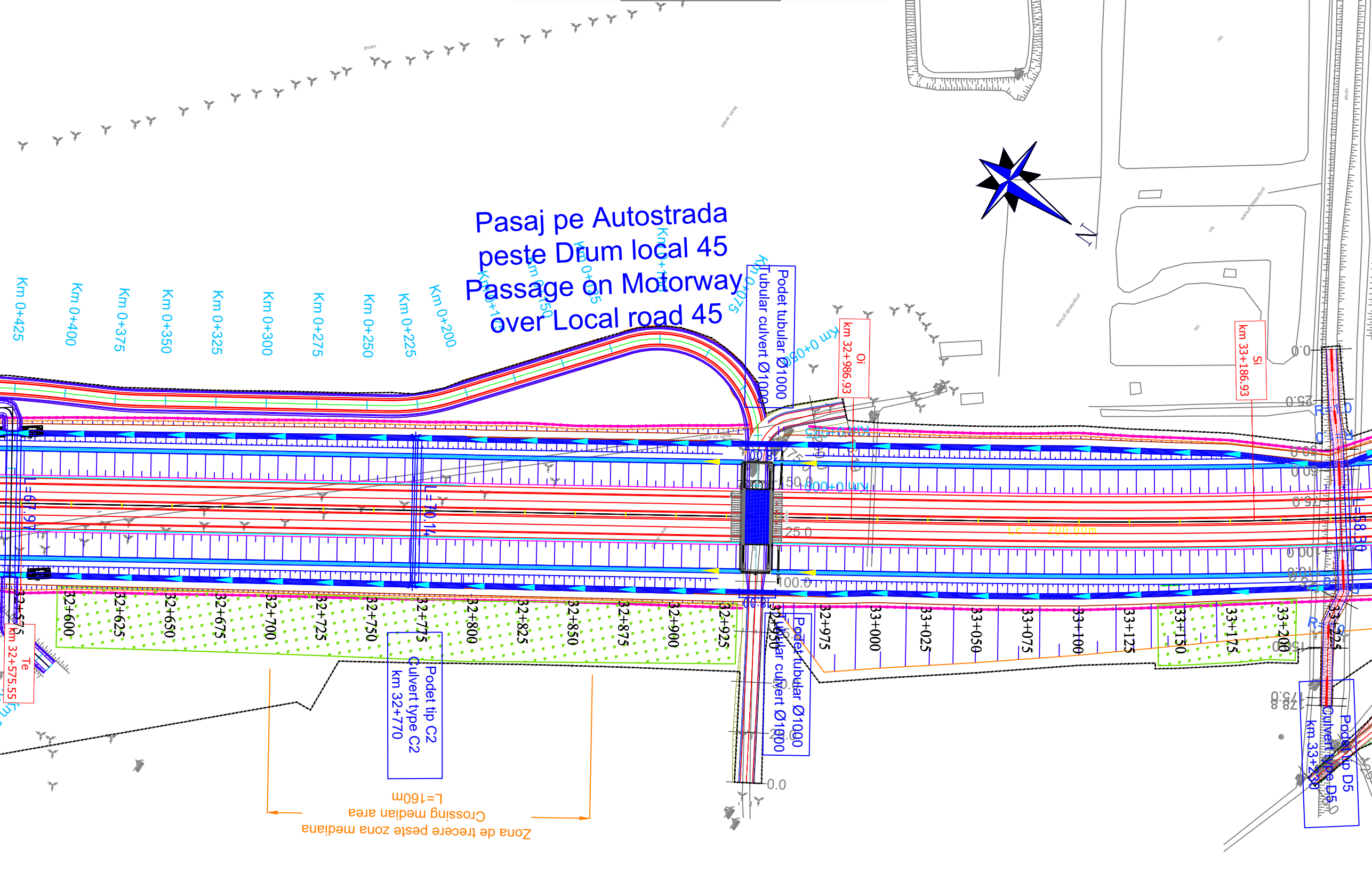

Note:

BENEFICIAR / CLIENT:
COMPANIA NATIONALA DE ADMINISTRARE
A INFRASTRUCTURII RUTIERE
NATIONAL ADMINISTRATION COMPANY
OF ROAD INFRASTRUCTURE

PROIECTANT ASOCIAREA / DESIGNER ASSOCIATION:
egis **SEARCH CORPORATION**

ASOCIAREA:
EGIS ROMANIA SA - SEARCH CORPORATION SRL

AUTOSTRADA CRAIOVA - FILIASI SI
DRUMUL EXPRES FILIASI - TARGU JIU
CRAIOVA - FILIASI MOTORWAY AND
FILIASI - TARGU JIU EXPRESS ROAD

STUDIU DE FEZABILITATE
FEASIBILITY STUDY

PLAN DE SITUATIE
LOT 3
LAYOUT

COORDONATOR ADJ.
DE PROIECT
DEPUTY PROJECT
COORDINATOR
R. THADANI

INGINER PROIECTANT
DE DRUMURI
ROAD
DESIGN ENGINEER
V. BĂJENARU

INGINER PROIECTANT
DE DRUMURI
ROAD
DESIGN ENGINEER
F. DOBRIN

INGINER PROIECTANT
DE DRUMURI
ROAD
DESIGN ENGINEER
S. MORARU

VERIFICAT INTERN
INTERNAL CHECKER
A. PRODAN

Contract nr. 92/22579
Contract no.

Revizia nr. 01
Revision no.

Data: IANUARIE 2024
Date:

Scara: 1:2000
Scale:

Cod desen : 22579-CrJ-SF-3-DRU-3.1.1-PS-013-B01
Drawing number:

LEGENDA/LEGEND:

	LIMITA DE PROPRIETATE / GARD/ PROPERTY / FENCE LIMIT		LIMITA EXPROPRIERE/EXPROPRIATION LIMIT
	ACCES PROPRIETATE/ PROPERTY ACCESS		Perdele forestiere/Forest curtains
	LIMITA CAROSABIL/LIMIT OF THE ROAD		Sant trapezoidal /Trapezoidal groove
	LIMITA UAT/LIMIT UAT		Rigola mediana/ Median gutter
	CONSTRUCTIE/CONSTRUCTION		Rigola de acostament/Shoulder gutter
	PODET/CULVERT		Bazin Retentie Retention Basin
	PARAPETE/GUARDRAIL		Bazin decantor separator de produse petroliere Oil Separator
	AX RIGOLA SCURGERE APE/AXIS OF THE GROOVE		
	RIGOLA SCURGERE APE/GROOVE		
	RAMBLEU DEBLEU/MAL/EMBANKMENT/EXCAVATION		
	CANAL/CHANNEL		

CRAIOVA

PLAN DE SITUATIE

TARGU JIU

LAYOUT

SCARA/SCALE 1:2000

Protectie taluz drum cu perei din beton

Pasaj pe Autostrada pentru subtraversare fauna, peste Drum local 46 si canal
Passage on Motorway for wildlife crossing, over Local road 46 and canal

Protectie taluz drum cu perei din beton

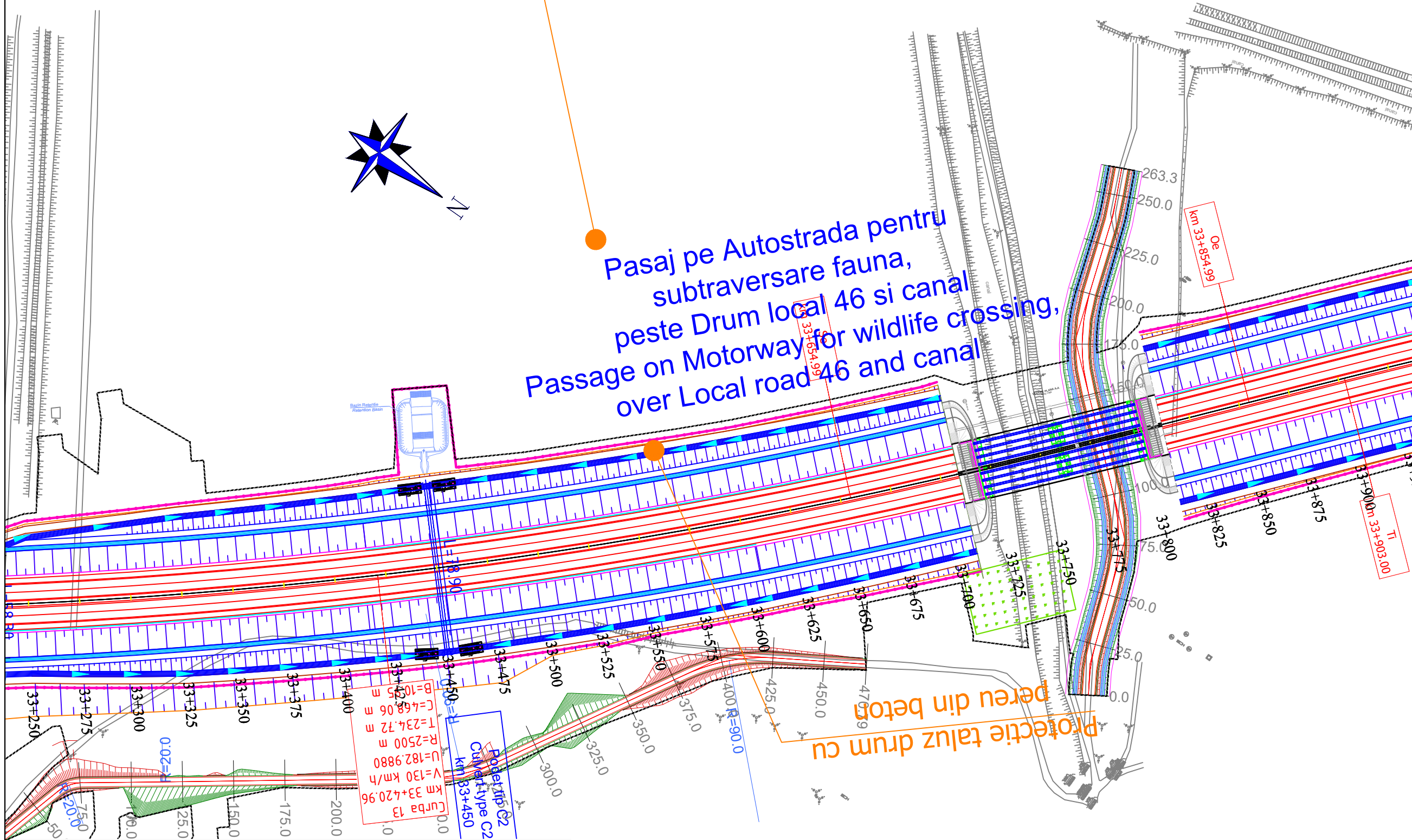
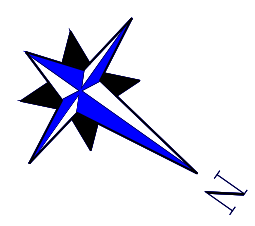

LEGENDA/LEGEND:

- LIMITA DE PROPRIETATE / GARD/ PROPERTY / FENCE LIMIT
- ACCES PROPRIETATE/ PROPERTY ACCESS
- LIMITA CAROSABIL/LIMIT OF THE ROAD
- LIMITA UAT/LIMIT UAT
- CONSTRUCTIE/CONSTRUCTION
- PODET/CULVERT
- PARAPETE/GUARDRAIL
- AX RIGOLA SCURGERE APE/AXIS OF THE GROOVE
- RIGOLA SCURGERE APE/GROOVE
- RAMBLEU DEBLEU/MAL/EMBANKMENT/EXCAVATION
- CANAL/CHANNEL
- IMPREJMUIRE/FENCING
- LIMITA EXPROPRIERE/EXPROPRIATION LIMIT
- Perdele forestiere/Forest curtains
- Sant trapezoidal /Trapezoidal groove
- Rigola mediana/ Median gutter
- Rigola de acostament/Shoulder gutter
- Bazin Retentie Retention Basin
- Bazin decantor separator de produse petroliere Oil Separator

Note:	
BENEFICIAR / CLIENT: COMPANIA NATIONALA DE ADMINISTRARE A INFRASTRUCTURII RUTIERE NATIONAL ADMINISTRATION COMPANY OF ROAD INFRASTRUCTURE	
PROIECTANT ASOCIEREA / DESIGNER ASSOCIATION: egis SEARCH CORPORATION	
ASOCIEREA: EGIS ROMANIA SA - SEARCH CORPORATION SRL	
AUTOSTRADA CRAIOVA - FILIASI SI DRUMUL EXPRES FILIASI - TARGU JIU CRAIOVA - FILIASI MOTORWAY AND FILIASI - TARGU JIU EXPRESS ROAD	
STUDIU DE FEZABILITATE FEASIBILITY STUDY	
PLAN DE SITUATIE LOT 3 LAYOUT	
COORDONATOR ADJ. DE PROIECT DEPUTY PROJECT COORDINATOR	R. THADANI <i>[Signature]</i>
INGINER PROIECTANT DE DRUMURI ROAD DESIGN ENGINEER	V. BĂJENARU <i>[Signature]</i>
INGINER PROIECTANT DE DRUMURI ROAD DESIGN ENGINEER	F. DOBRIN <i>[Signature]</i>
INGINER PROIECTANT DE DRUMURI ROAD DESIGN ENGINEER	S. MORARU <i>[Signature]</i>
VERIFICAT INTERN INTERNAL CHECKER	A. PRODAN <i>[Signature]</i>
Contract nr. 92/22579	Revizia nr. 01
Date: IANUARIE 2024	Scara: 1:2000
Cod desen : 22579-CITJ-SF-3-DRU-3.1.1-PS-014-B01 Drawing number:	

CRAIOVA

PLAN DE SITUATIE

TARGU JIU

LAYOUT

SCARA/SCALE 1:2000

taluz drum cu pereu din beton

Consolidari structura de sprijin cu elemente prefabricate din beton
Reinforcements Supporting structure with precast concrete component

Consolidari structura de sprijin cu elemente prefabricate din beton
Reinforcements Supporting structure with precast concrete components

Protectie taluz drum cu pereu din beton

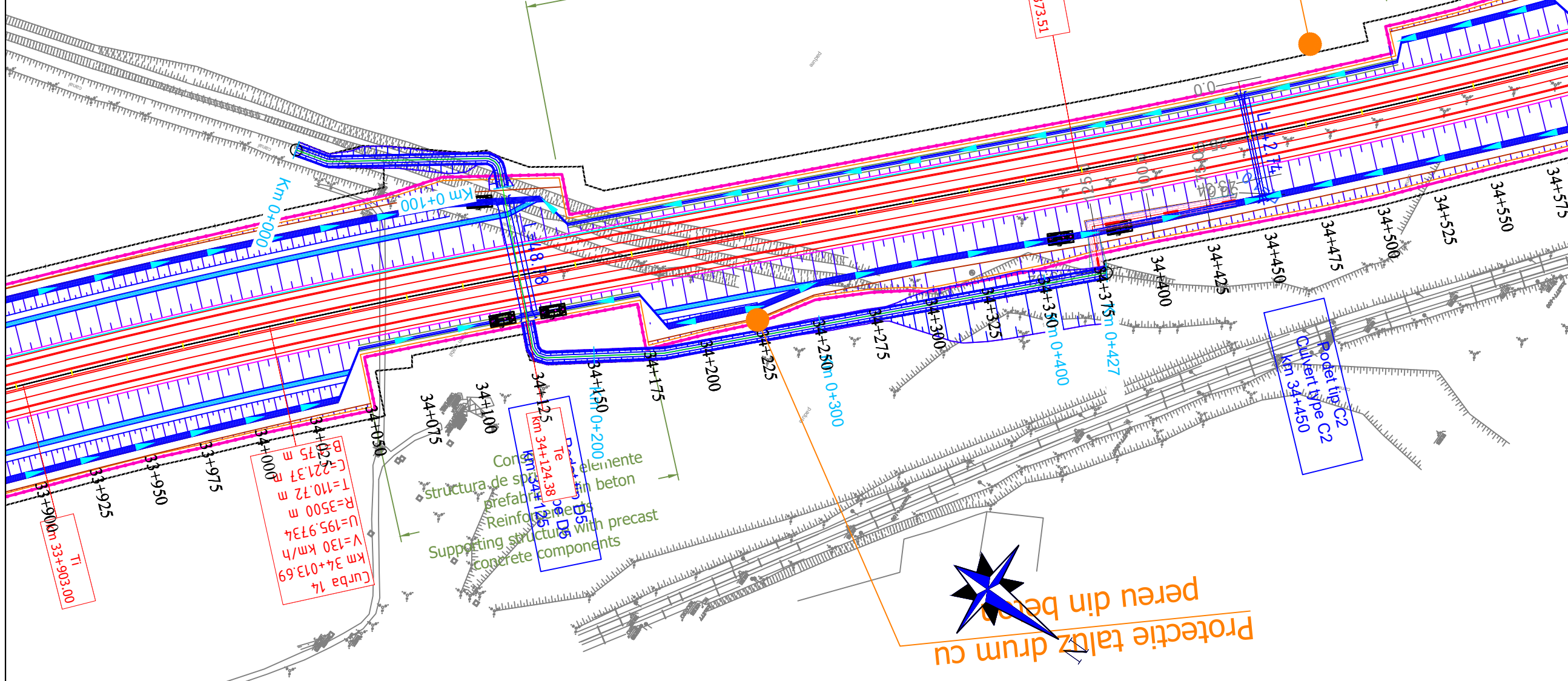

LEGENDA/LEGEND:

- LIMITA DE PROPRIETATE / GARD / PROPERTY / FENCE LIMIT
- ACCES PROPRIETATE / PROPERTY ACCESS
- LIMITA CAROSABIL/LIMIT OF THE ROAD
- LIMITA UAT/LIMIT UAT
- CONSTRUCTIE/CONSTRUCTION
- PODET/CULVERT
- PARAPETE/GUARDRAIL
- AX RIGOLA SCURGERE APE/AXIS OF THE GROOVE
- RIGOLA SCURGERE APE/GROOVE
- RAMBLEU DEBLEU/MAL/EMBANKMENT/EXCAVATION
- CANAL/CHANNEL
- IMPREJMUIRE/FENCING
- LIMITA EXPROPRIERE/EXPROPRIATION LIMIT
- Perdele forestiere/Forest curtains
- Sant trapezoidal /Trapezoidal groove
- Rigola mediana/ Median gutter
- Rigola de acostament/Shoulder gutter
- Bazin Retentie Retention Basin
- Bazin decantor separator de produse petroliere Oil Separator

Note:

BENEFICIAR / CLIENT:
COMPANIA NATIONALA DE ADMINISTRARE
A INFRASTRUCTURII RUTIERE
NATIONAL ADMINISTRATION COMPANY
OF ROAD INFRASTRUCTURE

PROIECTANT ASOCIAREA / DESIGNER ASSOCIATION:
egis SEARCH CORPORATION
ASOCIAREA:
EGIS ROMANIA SA - SEARCH CORPORATION SRL

AUTOSTRADA CRAIOVA - FILIASI SI
DRUMUL EXPRES FILIASI - TARGU JIU
CRAIOVA - FILIASI MOTORWAY AND
FILIASI - TARGU JIU EXPRESS ROAD

STUDIU DE FEZABILITATE
FEASIBILITY STUDY

PLAN DE SITUATIE
LOT 3
LAYOUT

COORDONATOR ADJ.
DE PROIECT
DEPUTY PROJECT
COORDINATOR
R. THADANI

INGINER PROIECTANT
DE DRUMURI
ROAD
DESIGN ENGINEER
V. BAJENARU

INGINER PROIECTANT
DE DRUMURI
ROAD
DESIGN ENGINEER
F. DOBRIN

INGINER PROIECTANT
DE DRUMURI
ROAD
DESIGN ENGINEER
S. MORARU

VERIFICAT INTERN
INTERNAL CHECKER
A. PRODAN

Contract nr. 92/22579
Contract no. 92/22579
Revizia nr. 01
Revision no. 01

Data: IANUARIE 2024
Date: JANUARY 2024
Scara: 1:2000
Scale: 1:2000

Cod desen : 22579-CrTJ-SF-3-DRU-3.1.1-PS-015-B01
Drawing number:

CRAIOVA

PLAN DE SITUATIE

LAYOUT

SCARA/SCALE 1:2000

TARGU JIU

Note:

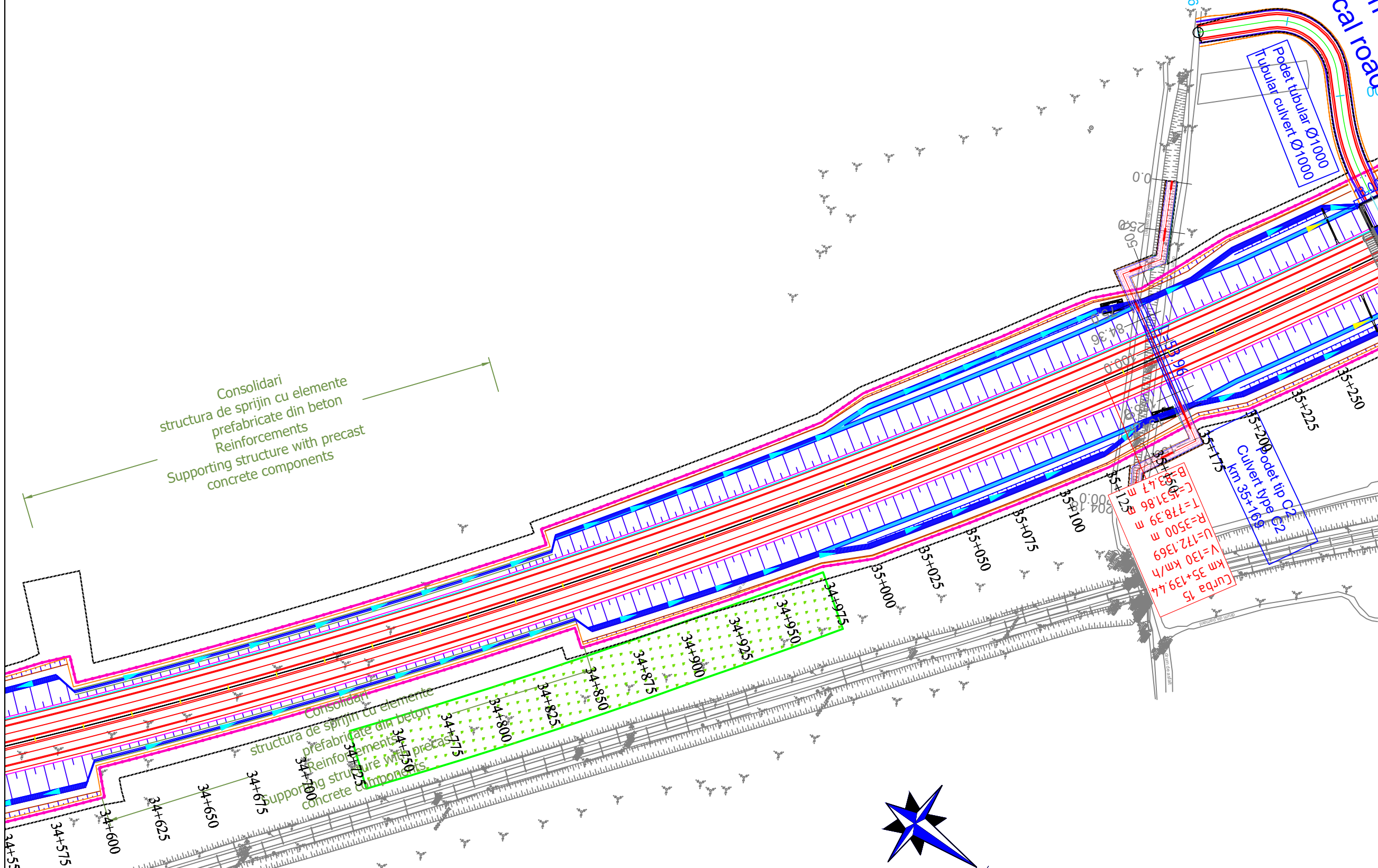

Consolidari
structura de sprijin cu elemente
prefabricate din beton
Reinforcements
Supporting structure with precast
concrete components

Consolidari
structura de sprijin cu elemente
prefabricate din beton
Reinforcements
Supporting structure with precast
concrete components

LEGENDA/LEGEND:

- LIMITA DE PROPRIETATE / GARD/ PROPERTY / FENCE LIMIT
- ACCES PROPRIETATE/ PROPERTY ACCESS
- LIMITA CAROSABIL/LIMIT OF THE ROAD
- LIMITA UAT/LIMIT UAT
- CONSTRUCTIE/CONSTRUCTION
- PODET/CULVERT
- PARAPETE/GUARDRAIL
- AX RIGOLA SCURGERE APE/AXIS OF THE GROOVE
- RIGOLA SCURGERE APE/GROOVE
- RAMBLEU DEBLEU/MAL/EMBANKMENT/EXCAVATION
- CANAL/CHANNEL
- IMPREJMUIRE/FENCING
- LIMITA EXPROPRIERE/EXPROPRIATION LIMIT
- Perdele forestiere/Forest curtains
- Sant trapezoidal /Trapezoidal groove
- Rigola mediana/ Median gutter
- Rigola de acostament/Shoulder gutter
- Bazin Retentie
Retention Basin
- Bazin decantor separator
de produse petroliere
Oil Separator

BENEFICIAR / CLIENT:
COMPANIA NATIONALA DE ADMINISTRARE
A INFRASTRUCTURII RUTIERE
NATIONAL ADMINISTRATION COMPANY
OF ROAD INFRASTRUCTURE

PROIECTANT ASOCIEREA / DESIGNER ASSOCIATION:

ASOCIEREA:
EGIS ROMANIA SA - SEARCH CORPORATION SRL

AUTOSTRADA CRAIOVA - FILIASI SI
DRUMUL EXPRES FILIASI - TARGU JIU

CRAIOVA - FILIASI MOTORWAY AND
FILIASI - TARGU JIU EXPRESS ROAD

STUDIU DE FEZABILITATE
FEASIBILITY STUDY

PLAN DE SITUATIE
LOT 3
LAYOUT

COORDONATOR ADJ.
DE PROIECT
DEPUTY PROJECT
COORDINATOR

INGINER PROIECTANT
DE DRUMURI
ROAD
DESIGN ENGINEER

INGINER PROIECTANT
DE DRUMURI
ROAD
DESIGN ENGINEER

INGINER PROIECTANT
DE DRUMURI
ROAD
DESIGN ENGINEER

VERIFICAT INTERN
INTERNAL CHECKER

Contract nr. 92/22579 Revizia nr. 01
Contract no. Revision no.

Data: IANUARIE 2024 Scara: 1:2000
Date: Scale:

Cod desen : 22579-CITJ-SF-3-DRU-3.1.1-PS-016-B01
Drawing number:

CRAIOVA

PLAN DE SITUATIE

TARGU JIU

LAYOUT

SCARA/SCALE 1:2000

Pasaj pe Autostrada peste Drum local 15 over Local road 15 on Motorway

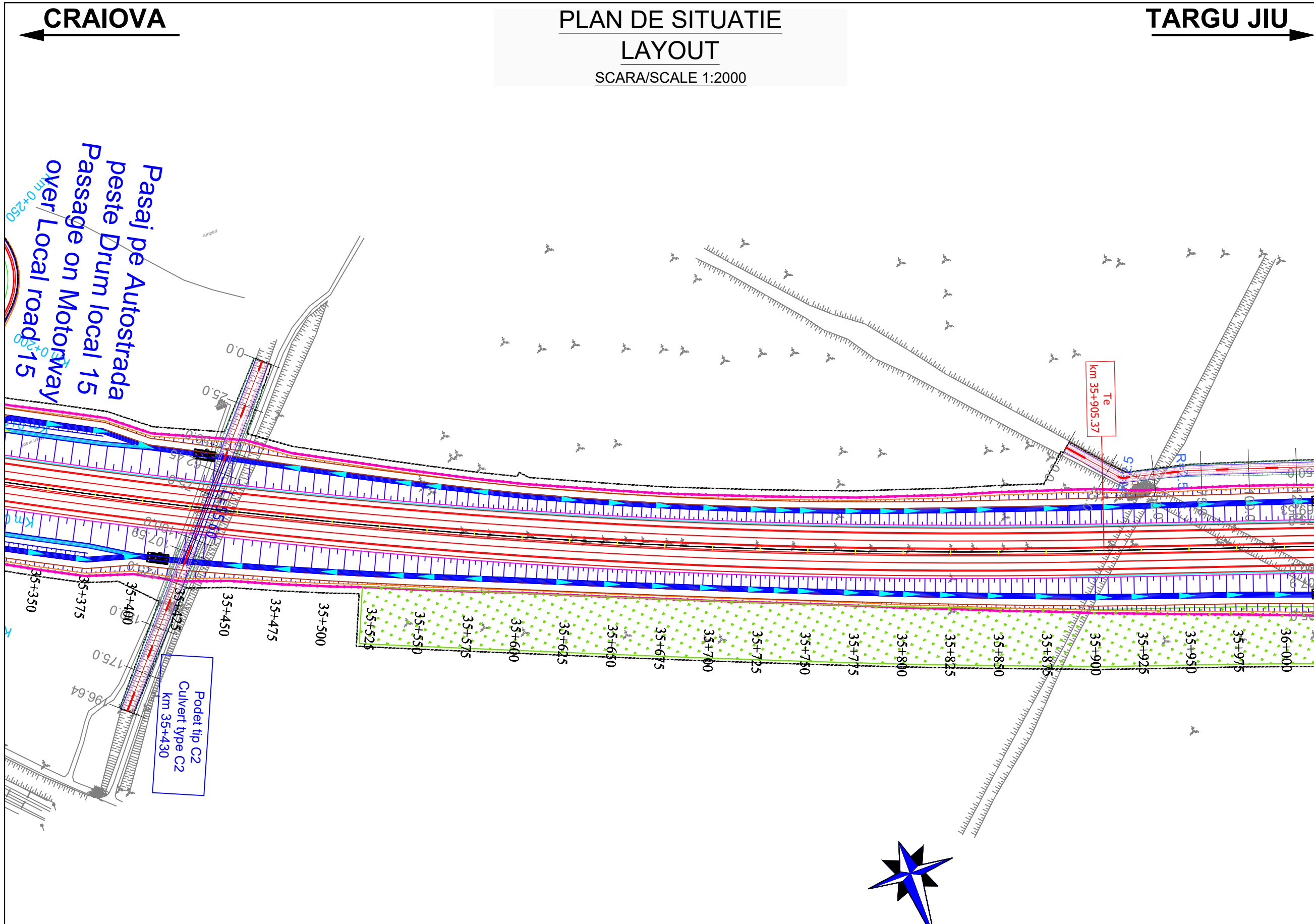

Podet tip C2 Culvert type C2 km 35+430

Te km 35+905.37

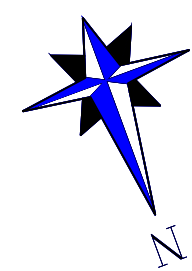

LEGENDA/LEGEND:

- LIMITA DE PROPRIETATE / GARD / PROPERTY / FENCE LIMIT
- ACCES PROPRIETATE / PROPERTY ACCESS
- LIMITA CAROSABIL/LIMIT OF THE ROAD
- LIMITA UAT/LIMIT UAT
- CONSTRUCTIE/CONSTRUCTION
- PODET/CULVERT
- PARAPETE/GUARDRAIL
- AX RIGOLA SCURGERE APE/AXIS OF THE GROOVE
- RIGOLA SCURGERE APE/GROOVE
- RAMBLEU DEBLEU/MAL/EMBANKMENT/EXCAVATION
- CANAL/CHANNEL
- IMPREJMUIRE/FENCING
- LIMITA EXPROPRIERE/EXPROPRIATION LIMIT
- Perdele forestiere/Forest curtains
- Sant trapezoidal /Trapezoidal groove
- Rigola mediana/ Median gutter
- Rigola de acostament/Shoulder gutter
- Bazin Retentie Retention Basin
- Bazin decantor separator de produse petoliere Oil Separator

Note:	
BENEFICIAR / CLIENT: COMPANIA NATIONALA DE ADMINISTRARE A INFRASTRUCTURII RUTIERE NATIONAL ADMINISTRATION COMPANY OF ROAD INFRASTRUCTURE	
PROIECTANT ASOCIAREA / DESIGNER ASSOCIATION: egis SEARCH CORPORATION	
ASOCIAREA: EGIS ROMANIA SA - SEARCH CORPORATION SRL	
AUTOSTRADA CRAIOVA - FILIASI SI DRUMUL EXPRES FILIASI - TARGU JIU CRAIOVA - FILIASI MOTORWAY AND FILIASI - TARGU JIU EXPRESS ROAD	
STUDIU DE FEZABILITATE FEASIBILITY STUDY	
PLAN DE SITUATIE LOT 3 LAYOUT	
COORDONATOR ADJ. DE PROIECT DEPUTY PROJECT COORDINATOR	R. THADANI <i>R. Thadani</i>
INGINER PROIECTANT DE DRUMURI ROAD DESIGN ENGINEER	V. BĂJENARU <i>V. Băjenaru</i>
INGINER PROIECTANT DE DRUMURI ROAD DESIGN ENGINEER	F. DOBRIN <i>F. Dobrin</i>
INGINER PROIECTANT DE DRUMURI ROAD DESIGN ENGINEER	S. MORARU <i>S. Moraru</i>
VERIFICAT INTERN INTERNAL CHECKER	A. PRODAN <i>A. Prodan</i>
Contract nr. 92/22579	Revizia nr. 01
Data: IANUARIE 2024	Scara: 1:2000
Cod desen : 22579-CrJ-SF-3-DRU-3.1.1-PS-017-B01 Drawing number:	

CRAIOVA

PLAN DE SITUATIE

LAYOUT

SCARA/SCALE 1:2000

TARGU JIU

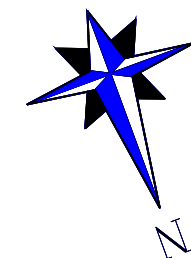
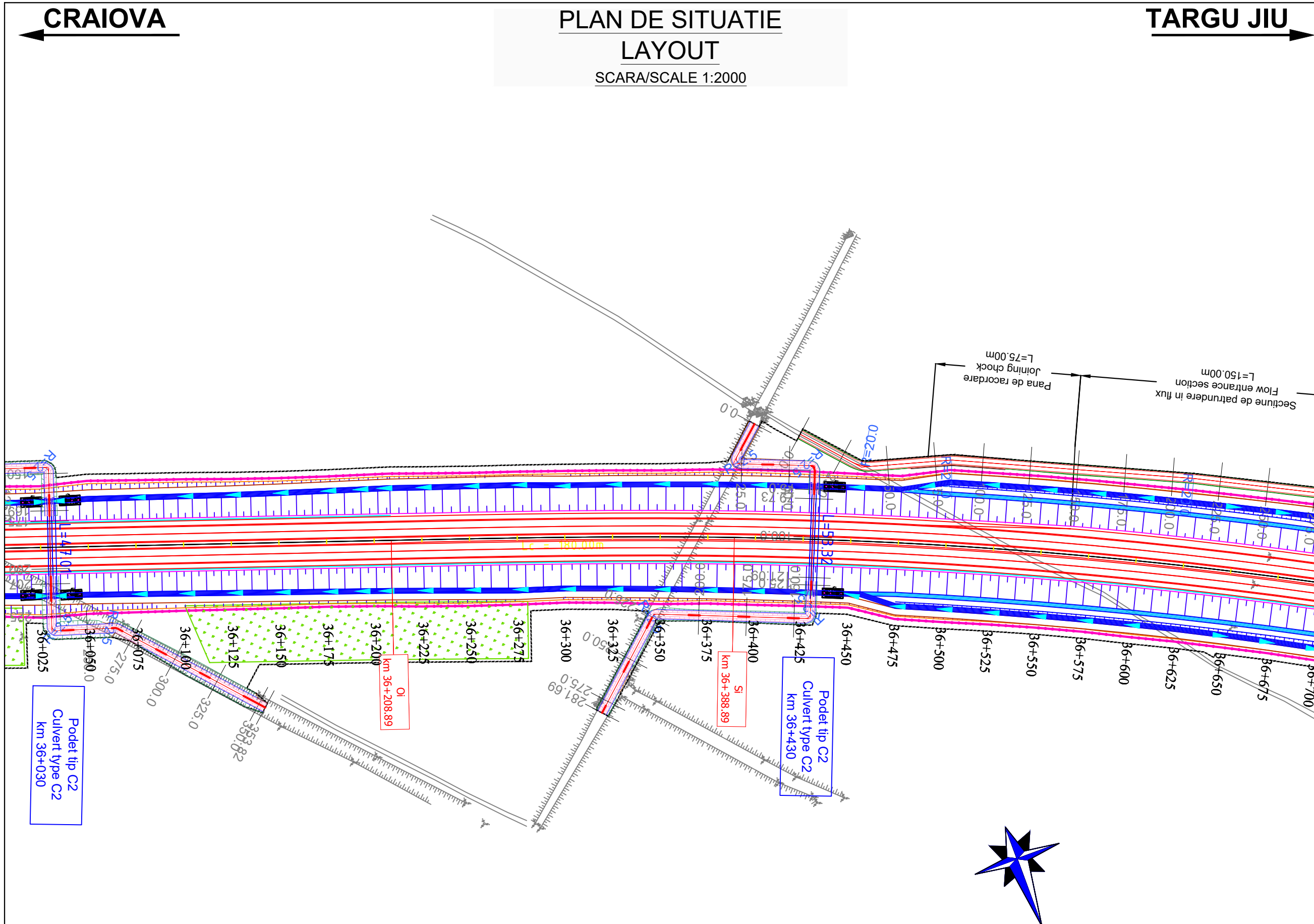

LEGENDA/LEGEND:

- LIMITA DE PROPRIETATE / GARD/ PROPERTY / FENCE LIMIT
- ACCES PROPRIETATE/ PROPERTY ACCESS
- LIMITA CAROSABIL/LIMIT OF THE ROAD
- LIMITA UAT/LIMIT UAT
- CONSTRUCTIE/CONSTRUCTION
- PODET/CULVERT
- PARAPETE/GUARDRAIL
- AX RIGOLA SCURGERE APE/AXIS OF THE GROOVE
- RIGOLA SCURGERE APE/GROOVE
- RAMBLEU DEBLEU/MAL/EMBANKMENT/EXCAVATION
- CANAL/CHANNEL
- IMPREJMUIRE/FENCING
- LIMITA EXPROPRIERE/EXPROPRIATION LIMIT
- Perdele forestiere/Forest curtains
- Sant trapezoidal/ Trapezoidal groove
- Rigola mediana/ Median gutter
- Rigola de acostament/ Sholder gutter
- Bazin Retentie/ Retention Basin
- Bazin decantor separator de produse petroliere/ Oil Separator

Note:

BENEFICIAR / CLIENT:
 COMPANIA NATIONALA DE ADMINISTRARE
 A INFRASTRUCTURII RUTIERE
 NATIONAL ADMINISTRATION COMPANY
 OF ROAD INFRASTRUCTURE

PROIECTANT ASOCIAREA / DESIGNER ASSOCIATION:
 egis SEARCH CORPORATION

ASOCIAREA:
 EGIS ROMANIA SA - SEARCH CORPORATION SRL

AUTOSTRADA CRAIOVA - FILIASI SI
 DRUMUL EXPRES FILIASI - TARGU JIU
 CRAIOVA - FILIASI MOTORWAY AND
 FILIASI - TARGU JIU EXPRESS ROAD

STUDIU DE FEZABILITATE
 FEASIBILITY STUDY

PLAN DE SITUATIE
 LOT 3
 LAYOUT

COORDONATOR ADJ.
 DE PROIECT
 DEPUTY PROJECT
 COORDINATOR
 R. THADANI

INGINER PROIECTANT
 DE DRUMURI
 ROAD
 DESIGN ENGINEER
 V. BAJENARU

INGINER PROIECTANT
 DE DRUMURI
 ROAD
 DESIGN ENGINEER
 F. DOBRIN

INGINER PROIECTANT
 DE DRUMURI
 ROAD
 DESIGN ENGINEER
 S. MORARU

VERIFICAT INTERN
 INTERNAL CHECKER
 A. PRODAN

Contract nr. 92/22579
 Contract no.

Data: IANUARIE 2024
 Date:

Cod desen : 22579-CrTJ-SF-3-DRU-3.1.1-PS-018-B01
 Drawing number:

CRAIOVA

PLAN DE SITUATIE LAYOUT

TARGU JIU

SCARA/SCALE 1:2000

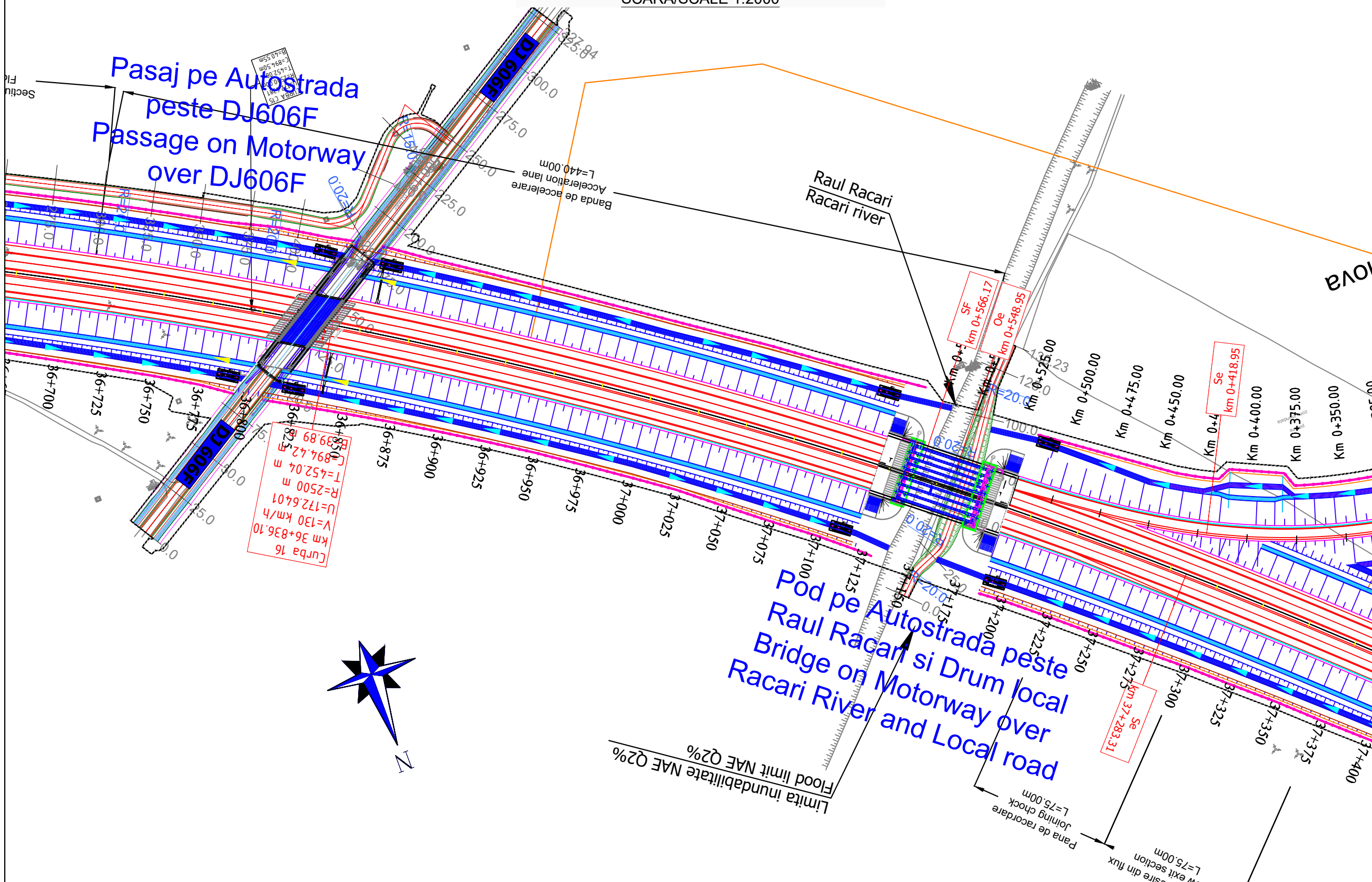

Curba 16
 km 36+836.10
 V=130 km/h
 U=172.6401
 R=2500 m
 T=452.04 m
 C=894.42 m
 E=39.89

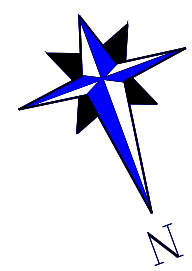

LEGENDA/LEGEND:

- LIMITA DE PROPRIETATE / GARD/ PROPERTY / FENCE LIMIT
- ACCES PROPRIETATE/ PROPERTY ACCESS
- LIMITA CAROSABIL/LIMIT OF THE ROAD
- LIMITA UAT/LIMIT UAT
- CONSTRUCTIE/CONSTRUCTION
- PODET/CULVERT
- PARAPETE/GUARDRAIL
- AX RIGOLA SCURGERE APE/AXIS OF THE GROOVE
- RIGOLA SCURGERE APE/GROOVE
- RAMBLEU DEBLEU/MAL/EMBANKMENT/EXCAVATION
- CANAL/CHANNEL
- IMPREJMUIRE/FENCING
- LIMITA EXPROPRIERE/EXPROPRIATION LIMIT
- Perdele forestiere/Forest curtains
- Sant trapezoidal /Trapezoidal groove
- Rigola mediana/ Median gutter
- Rigola de acostament/Shoulder gutter
- Bazin Retentie
Retention Basin
- Bazin decantor separator
de produse petroliere
Oil Separator

Note:	
BENEFICIAR / CLIENT: COMPANIA NATIONALA DE ADMINISTRARE A INFRASTRUCTURII RUTIERE NATIONAL ADMINISTRATION COMPANY OF ROAD INFRASTRUCTURE	
PROIECTANT ASOCIAREA / DESIGNER ASSOCIATION: 	
ASOCIAREA: EGIS ROMANIA SA - SEARCH CORPORATION SRL	
AUTOSTRADA CRAIOVA - FILIASI SI DRUMUL EXPRES FILIASI - TARGU JIU CRAIOVA - FILIASI MOTORWAY AND FILIASI - TARGU JIU EXPRESS ROAD	
STUDIU DE FEZABILITATE FEASIBILITY STUDY	
PLAN DE SITUATIE LOT 3 LAYOUT	
COORDONATOR ADJ. DE PROIECT DEPUTY PROJECT COORDINATOR	R. THADANI
INGINER PROIECTANT DE DRUMURI ROAD DESIGN ENGINEER	V. BĂJENARU
INGINER PROIECTANT DE DRUMURI ROAD DESIGN ENGINEER	F. DOBRIN
INGINER PROIECTANT DE DRUMURI ROAD DESIGN ENGINEER	S. MORARU
VERIFICAT INTERN INTERNAL CHECKER	A. PRODAN
Contract nr. Contract no.	92/22579 Revision no. 01
Data: Date:	IANUARIE 2024 Scara: Scale: 1:2000
Cod desen : 22579-CITJ-SF-3-DRU-3.1.1-PS-019-B01 Drawing number:	

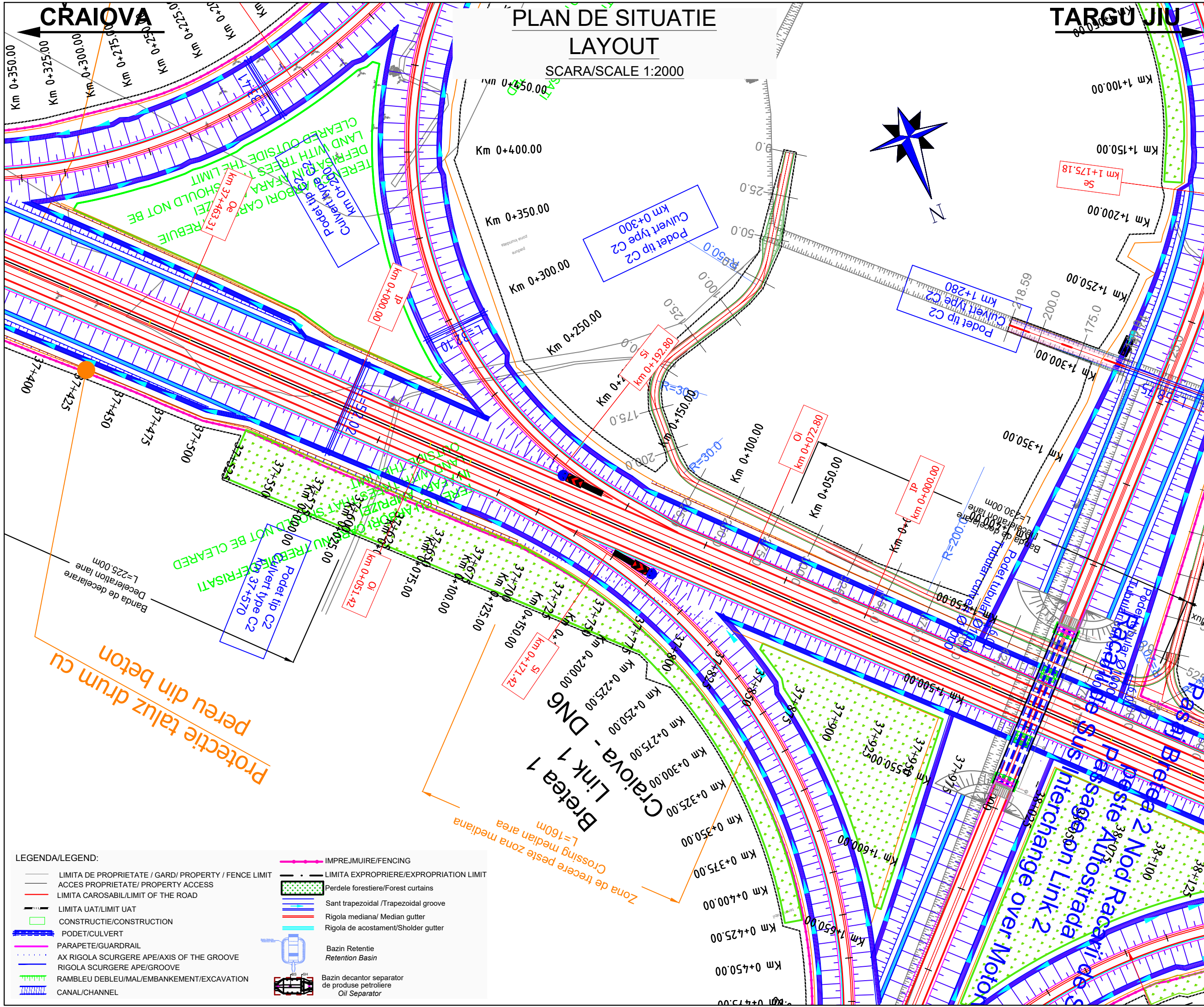

**PLAN DE SITUATIE
LAYOUT**

SCARA/SCALE 1:2000

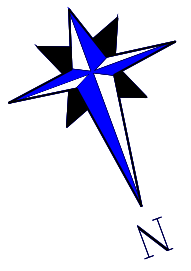

TARGU JIU

CRAIOVA

Km 0+350.00
 Km 0+325.00
 Km 0+300.00
 Km 0+275.00
 Km 0+250.00
 Km 0+225.00
 Km 0+200.00
 Km 0+175.00
 Km 0+150.00
 Km 0+125.00
 Km 0+100.00
 Km 0+75.00
 Km 0+50.00
 Km 0+25.00
 Km 0+000.00
 Km 1+000.00
 Km 1+025.00
 Km 1+050.00
 Km 1+075.00
 Km 1+100.00
 Km 1+125.00
 Km 1+150.00
 Km 1+175.18
 Km 1+200.00
 Km 1+225.00
 Km 1+250.00
 Km 1+275.00
 Km 1+300.00
 Km 1+325.00
 Km 1+350.00
 Km 1+375.00
 Km 1+400.00
 Km 1+425.00
 Km 1+450.00
 Km 1+475.00
 Km 1+500.00
 Km 1+525.00
 Km 1+550.00
 Km 1+575.00
 Km 1+600.00
 Km 1+625.00
 Km 1+650.00
 Km 1+675.00
 Km 1+700.00
 Km 1+725.00
 Km 1+750.00
 Km 1+775.00
 Km 1+800.00
 Km 1+825.00
 Km 1+850.00
 Km 1+875.00
 Km 1+900.00
 Km 1+925.00
 Km 1+950.00
 Km 1+975.00
 Km 1+1000.00

Note:

BENEFICIAR / CLIENT: COMPANIA NATIONALA DE ADMINISTRARE A INFRASTRUCTURII RUTIERE NATIONAL ADMINISTRATION COMPANY OF ROAD INFRASTRUCTURE	
PROIECTANT ASOCIAREA / DESIGNER ASSOCIATION:  	
ASOCIAREA: EGIS ROMANIA SA - SEARCH CORPORATION SRL	
AUTOSTRADA CRAIOVA - FILIASI SI DRUMUL EXPRES FILIASI - TARGU JIU CRAIOVA - FILIASI MOTORWAY AND FILIASI - TARGU JIU EXPRESS ROAD	
STUDIU DE FEZABILITATE FEASIBILITY STUDY	
PLAN DE SITUATIE LOT 3 LAYOUT	
COORDONATOR ADJ. DE PROIECT DEPUTY PROJECT COORDINATOR	R. THADANI 
INGINER PROIECTANT DE DRUMURI ROAD DESIGN ENGINEER	V. BAJENARU 
INGINER PROIECTANT DE DRUMURI ROAD DESIGN ENGINEER	F. DOBRIN 
INGINER PROIECTANT DE DRUMURI ROAD DESIGN ENGINEER	S. MORARU 
VERIFICAT INTERN INTERNAL CHECKER	A. PRODAN 
Contract nr. Contract no.	92/22579 92/22579
Data: Date:	IANUARIE 2024 JANUARY 2024
Revizia nr. Revision no.	01 01
Scara: Scale:	1:2000 1:2000
Cod desen : 22579-CITJ-SF-3-DRU-3.1.1-PS-020-B01 Drawing number:	

LEGENDA/LEGEND:

- | | |
|---|--|
| <ul style="list-style-type: none"> — LIMITA DE PROPRIETATE / GARD / PROPERTY / FENCE LIMIT — ACCES PROPRIETATE / PROPERTY ACCESS — LIMITA CAROSABIL/LIMIT OF THE ROAD — LIMITA UAT/LIMIT UAT — CONSTRUCTIE/CONSTRUCTION PODET/CULVERT PARAPETE/GUARDRAIL AX RIGOLA SCURGERE APE/AXIS OF THE GROOVE RIGOLA SCURGERE APE/GROOVE RAMBLEU DEBLEU/MAL/EMBANKMENT/EXCAVATION CANAL/CHANNEL | <ul style="list-style-type: none"> — IMPREJMUIRE/FENCING — LIMITA EXPROPRIERE/EXPROPRIATION LIMIT Perdele forestiere/Forest curtains Sant trapezoidal /Trapezoidal groove Rigola mediana/ Median gutter Rigola de acostament/Shoulder gutter Bazin Retentie
Retention Basin Bazin decantar separator
de produse petroliere
Oil Separator |
|---|--|

Protectie taluz drum cu
 peruu din beton

Zona de trecere peste zona mediana
 Crossing median area
 L=160m

ZONA DE DEBLENUIRE
 SHOULD NOT BE CLEARED
 REFRISATI

TERENUL DEBLENUIRE
 SHOULD NOT BE
 REBUIE

CRAIOVA

PLAN DE SITUATIE LAYOUT

TARGU JIU

SCARA/SCALE 1:2000

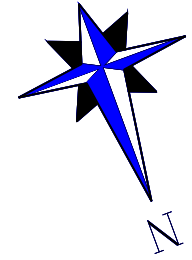
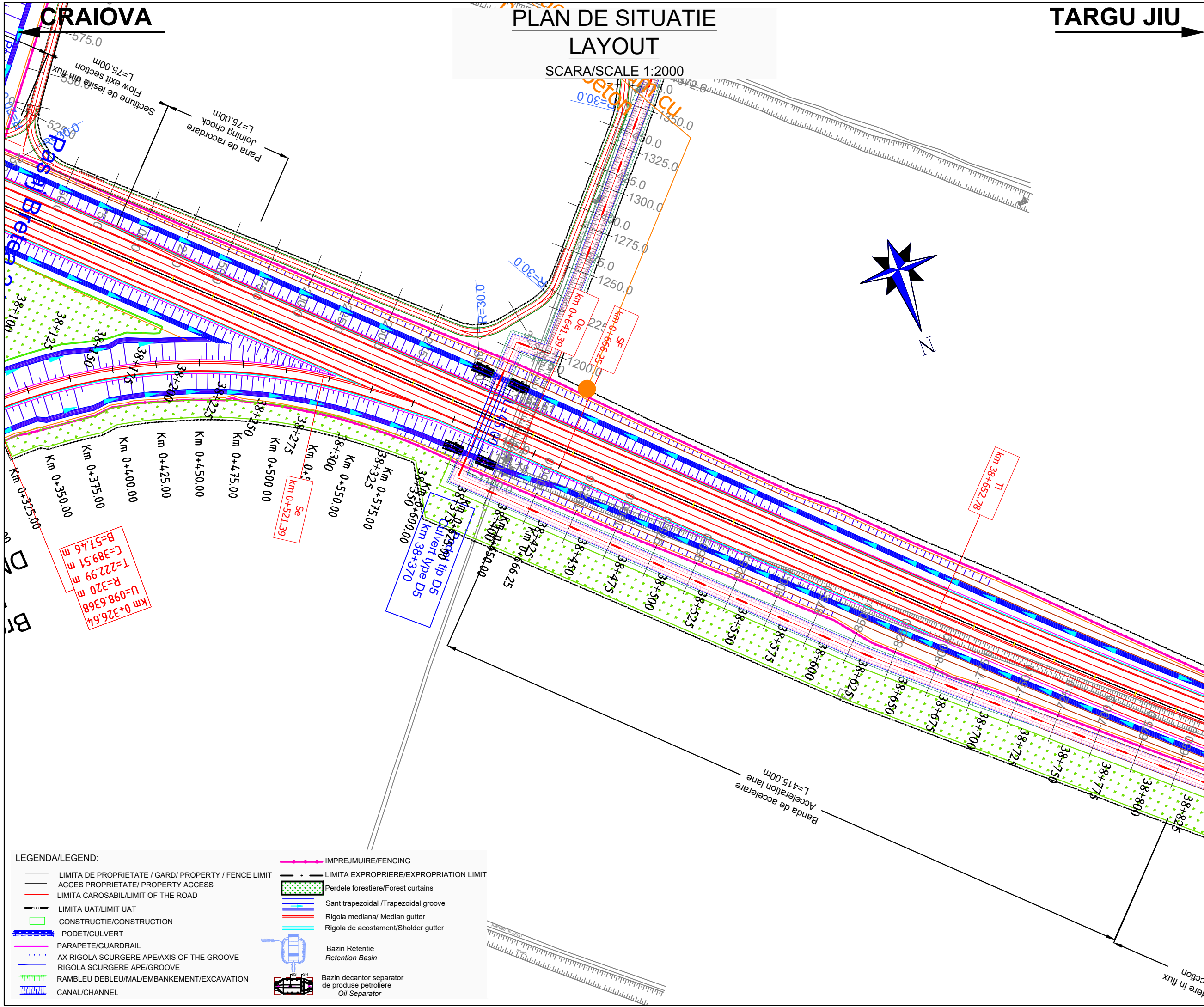

Note:



BENEFICIAR / CLIENT:
 COMPANIA NATIONALA DE ADMINISTRARE
 A INFRASTRUCTURII RUTIERE
 NATIONAL ADMINISTRATION COMPANY
 OF ROAD INFRASTRUCTURE

PROIECTANT ASOCIERIA / DESIGNER ASSOCIATION:
 
 ASOCIERIA:
 EGIS ROMANIA SA - SEARCH CORPORATION SRL





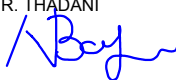
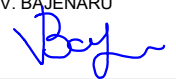
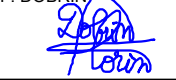

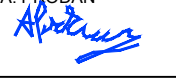











AUTOSTRADA CRAIOVA - FILIASI SI
 DRUMUL EXPRES FILIASI - TARGU JIU
 CRAIOVA - FILIASI MOTORWAY AND
 FILIASI - TARGU JIU EXPRESS ROAD

STUDIU DE FEZABILITATE
 FEASIBILITY STUDY

PLAN DE SITUATIE
 LOT 3
 LAYOUT

COORDONATOR ADJ. DE PROIECT DEPUTY PROJECT COORDINATOR	R. THADANI 
INGINER PROIECTANT DE DRUMURI ROAD DESIGN ENGINEER	V. BAJENARU 
INGINER PROIECTANT DE DRUMURI ROAD DESIGN ENGINEER	F. DOBRIN 
INGINER PROIECTANT DE DRUMURI ROAD DESIGN ENGINEER	S. MORARU 
VERIFICAT INTERN INTERNAL CHECKER	A. PRODAN 
Contract nr. 92/22579	Revizia nr. 01
Date: IANUARIE 2024	Scara: 1:2000
Cod desen : 22579-CITJ-SF-3-DRU-3.1.1-PS-021-B01 Drawing number:	

LEGENDA/LEGEND:

-  LIMITA DE PROPRIETATE / GARD/ PROPERTY / FENCE LIMIT
-  ACCES PROPRIETATE/ PROPERTY ACCESS
-  LIMITA CAROSABIL/LIMIT OF THE ROAD
-  LIMITA UAT/LIMIT UAT
-  CONSTRUCTIE/CONSTRUCTION
-  PODET/CULVERT
-  PARAPETE/GUARDRAIL
-  AX RIGOLA SCURGERE APE/AXIS OF THE GROOVE
-  RIGOLA SCURGERE APE/GROOVE
-  RAMBLEU DEBLEU/MAL/EMBANKMENT/EXCAVATION
-  CANAL/CHANNEL
-  IMPREJMUIRE/FENCING
-  LIMITA EXPROPRIERE/EXPROPRIATION LIMIT
-  Perdele forestiere/Forest curtains
-  Sant trapezoidal /Trapezoidal groove
-  Rigola mediana/ Median gutter
-  Rigola de acostament/Shoulder gutter
-  Bazin Retentie
Retention Basin
-  Bazin decantor separator
de produse petroliere
Oil Separator

CRAIOVA

PLAN DE SITUATIE

TARGU JIU

LAYOUT

SCARA/SCALE 1:2000

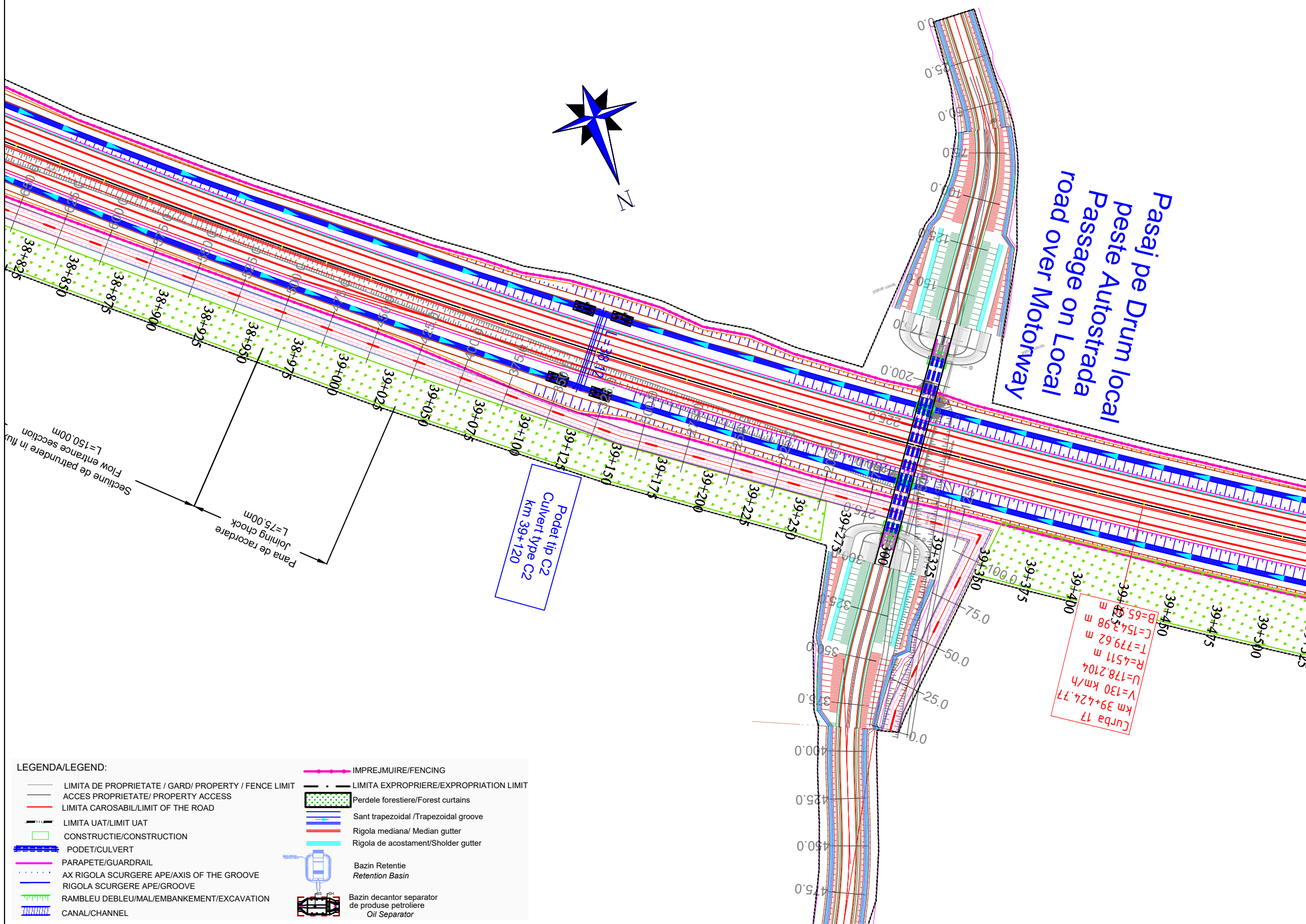
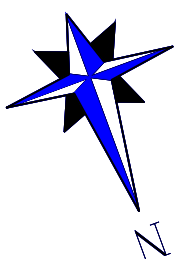

Pasaj pe Drum local peste Autostrada
Passage on Local road over Motorway

Podet tip C2
Culvert type C2
km 39+120

Curba 17
km 39+424.77
V=130 km/h
U=178.2104
R=4511 m
T=779.62 m
C=1543.98 m
B=65.53 m

LEGENDA/LEGEND:

	LIMITA DE PROPRIETATE / GARD/ PROPERTY / FENCE LIMIT		IMPREJMUIRE/FENCING
	ACCES PROPRIETATE/ PROPERTY ACCESS		LIMITA EXPROPRIERE/EXPROPRIATION LIMIT
	LIMITA CAROSABIL/LIMIT OF THE ROAD		Perdele forestiere/Forest curtains
	LIMITA UAT/LIMIT UAT		Sant trapezoidal /Trapezoidal groove
	CONSTRUCTIE/CONSTRUCTION		Rigola mediana/ Median gutter
	PODET/CULVERT		Rigola de acostament/Shoulder gutter
	PARAPETE/GUARDRAIL		Bazin Retentie Retention Basin
	AX RIGOLA SCURGERE APE/AXIS OF THE GROOVE		Bazin decantor separator de produse petroliere Oil Separator
	RIGOLA SCURGERE APE/GROOVE		
	RAMBLEU DEBLEU/MAL/EMBANKMENT/EXCAVATION		
	CANAL/CHANNEL		

Note:	
BENEFICIAR / CLIENT: COMPANIA NATIONALA DE ADMINISTRARE A INFRASTRUCTURII RUTIERE NATIONAL ADMINISTRATION COMPANY OF ROAD INFRASTRUCTURE	
PROIECTANT ASOCIAREA / DESIGNER ASSOCIATION: 	
ASOCIAREA: EGIS ROMANIA SA - SEARCH CORPORATION SRL	
AUTOSTRADA CRAIOVA - FILIASI SI DRUMUL EXPRES FILIASI - TARGU JIU CRAIOVA - FILIASI MOTORWAY AND FILIASI - TARGU JIU EXPRESS ROAD	
STUDIU DE FEZABILITATE FEASIBILITY STUDY	
PLAN DE SITUATIE LOT 3 LAYOUT	
COORDONATOR ADJ. DE PROIECT DEPUTY PROJECT COORDINATOR	R. THADANI
INGINER PROIECTANT DE DRUMURI ROAD DESIGN ENGINEER	V. BĂJENARU
INGINER PROIECTANT DE DRUMURI ROAD DESIGN ENGINEER	F. DOBRIN
INGINER PROIECTANT DE DRUMURI ROAD DESIGN ENGINEER	S. MORARU
VERIFICAT INTERN INTERNAL CHECKER	A. PRODAN
Contract nr. Contract no.	92/22579
Revizia nr. Revision no.	01
Data: Date:	IANUARIE 2024
Scara: Scale:	1:2000
Cod desen : 22579-CrTJ-SF-3-DRU-3.1.1-PS-022-B01 Drawing number:	

CRAIOVA

PLAN DE SITUATIE
LAYOUT

SCARA/SCALE 1:2000

TARGU JIU

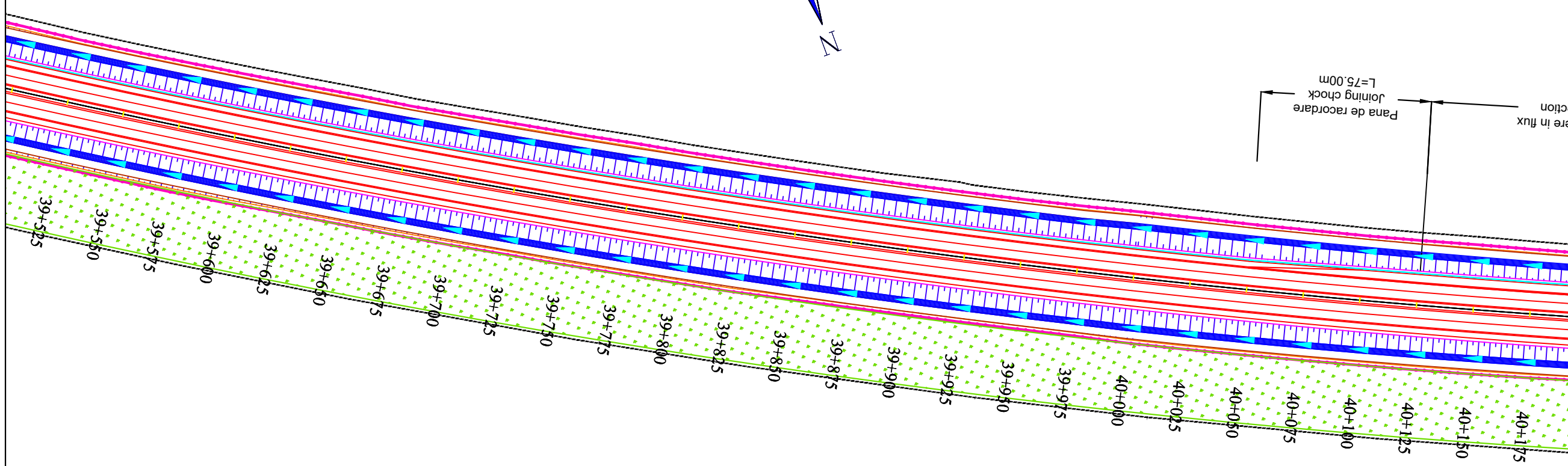

Note:

BENEFICIAR / CLIENT:
COMPANIA NATIONALA DE ADMINISTRARE
A INFRASTRUCTURII RUTIERE
NATIONAL ADMINISTRATION COMPANY
OF ROAD INFRASTRUCTURE

PROIECTANT ASOCIEREA / DESIGNER ASSOCIATION:
egis SEARCH CORPORATION
ASOCIEREA:
EGIS ROMANIA SA - SEARCH CORPORATION SRL

AUTOSTRADA CRAIOVA - FILIASI SI
DRUMUL EXPRES FILIASI - TARGU JIU
CRAIOVA - FILIASI MOTORWAY AND
FILIASI - TARGU JIU EXPRESS ROAD

STUDIU DE FEZABILITATE
FEASIBILITY STUDY

PLAN DE SITUATIE
LOT 3
LAYOUT

COORDONATOR ADJ.
DE PROIECT
DEPUTY PROJECT
COORDINATOR
R. THADANI

INGINER PROIECTANT
DE DRUMURI
ROAD
DESIGN ENGINEER
V. BĂJENARU

INGINER PROIECTANT
DE DRUMURI
ROAD
DESIGN ENGINEER
F. DOBRIN

INGINER PROIECTANT
DE DRUMURI
ROAD
DESIGN ENGINEER
S. MORARU

VERIFICAT INTERN
INTERNAL CHECKER
A. PRODAN

Contract nr. 92/22579
Contract no. 01

Data: IANUARIE 2024
Date: 1:2000

Cod desen : 22579-CrTJ-SF-3-DRU-3.1.1-PS-023-B01
Drawing number:

LEGENDA/LEGEND:

- LIMITA DE PROPRIETATE / GARD/ PROPERTY / FENCE LIMIT
- ACCES PROPRIETATE/ PROPERTY ACCESS
- LIMITA CAROSABIL/LIMIT OF THE ROAD
- LIMITA UAT/LIMIT UAT
- CONSTRUCTIE/CONSTRUCTION
- PODET/CULVERT
- PARAPETE/GUARDRAIL
- AX RIGOLA SCURGERE APE/AXIS OF THE GROOVE
- RIGOLA SCURGERE APE/GROOVE
- RAMBLEU DEBLEU/MAL/EMBANKMENT/EXCAVATION
- CANAL/CHANNEL
- IMPREJMUIRE/FENCING
- LIMITA EXPROPRIERE/EXPROPRIATION LIMIT
- Perdele forestiere/Forest curtains
- Sant trapezoidal /Trapezoidal groove
- Rigola mediana/ Median gutter
- Rigola de acostament/Shoulder gutter
- Bazin Retentie
Retention Basin
- Bazin decantor separator
de produse petroliere
Oil Separator

CRAIOVA

PLAN DE SITUATIE

TARGU JIU

LAYOUT

SCARA/SCALE 1:2000

Protectie taluz drum cu perei din beton

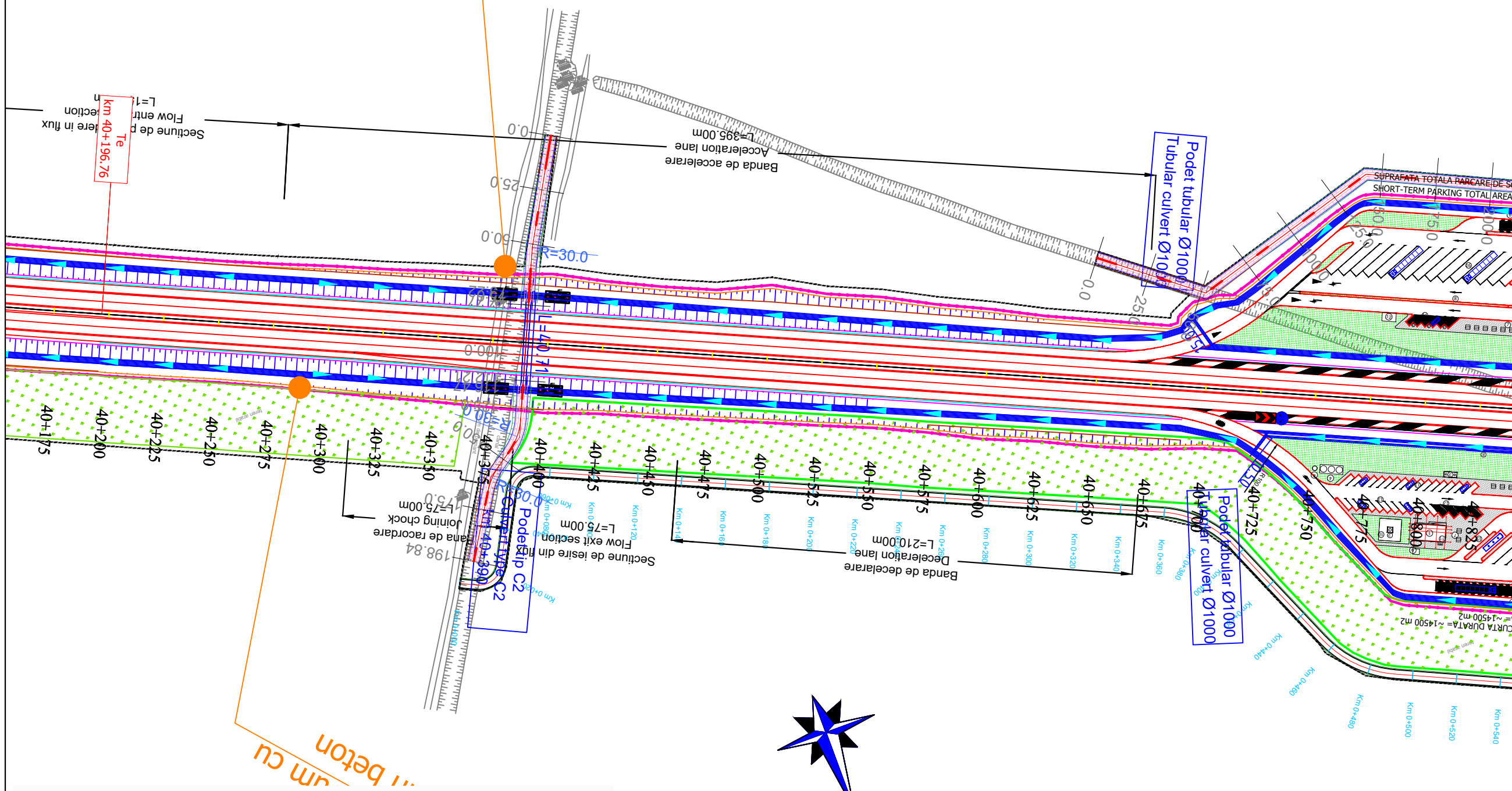

... beton

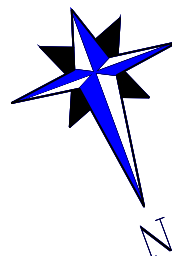

LEGENDA/LEGEND:

- LIMITA DE PROPRIETATE / GARD/ PROPERTY / FENCE LIMIT
- ACCES PROPRIETATE/ PROPERTY ACCESS
- LIMITA CAROSABIL/LIMIT OF THE ROAD
- LIMITA UAT/LIMIT UAT
- CONSTRUCTIE/CONSTRUCTION
- PODET/CULVERT
- PARAPETE/GUARDRAIL
- AX RIGOLA SCURGERE APE/AXIS OF THE GROOVE
- RIGOLA SCURGERE APE/GROOVE
- RAMBLEU DEBLEU/MAL/EMBANKMENT/EXCAVATION
- CANAL/CHANNEL
- IMPREJMUIRE/FENCING
- LIMITA EXPROPRIERE/EXPROPRIATION LIMIT
- Perdele forestiere/Forest curtains
- Sant trapezoidal /Trapezoidal groove
- Rigola mediana/ Median gutter
- Rigola de acostament/Shoulder gutter
- Bazin Retentie Retention Basin
- Bazin decantor separator de produse petroliere Oil Separator

Note:	
BENEFICIAR / CLIENT: COMPANIA NATIONALA DE ADMINISTRARE A INFRASTRUCTURII RUTIERE NATIONAL ADMINISTRATION COMPANY OF ROAD INFRASTRUCTURE	
PROIECTANT ASOCIEREA / DESIGNER ASSOCIATION: egis SEARCH CORPORATION	
ASOCIEREA: EGIS ROMANIA SA - SEARCH CORPORATION SRL	
AUTOSTRADA CRAIOVA - FILIASI SI DRUMUL EXPRES FILIASI - TARGU JIU CRAIOVA - FILIASI MOTORWAY AND FILIASI - TARGU JIU EXPRESS ROAD	
STUDIU DE FEZABILITATE FEASIBILITY STUDY	
PLAN DE SITUATIE LOT 3 LAYOUT	
COORDONATOR ADJ. DE PROIECT DEPUTY PROJECT COORDINATOR	R. THADANI <i>R. Thadani</i>
INGINER PROIECTANT DE DRUMURI ROAD DESIGN ENGINEER	V. BAJENARU <i>V. Bajenaru</i>
INGINER PROIECTANT DE DRUMURI ROAD DESIGN ENGINEER	F. DOBRIN <i>F. Dobrin</i>
INGINER PROIECTANT DE DRUMURI ROAD DESIGN ENGINEER	S. MORARU <i>S. Moraru</i>
VERIFICAT INTERN INTERNAL CHECKER	A. PRODAN <i>A. Prodan</i>
Contract nr. 92/22579	Revizia nr. 01
Date: IANUARIE 2024	Scara: 1:2000
Cod desen : 22579-CrTJ-SF-3-DRU-3.1.1-PS-024-B01 Drawing number:	

CRAIOVA

PLAN DE SITUATIE

LAYOUT

SCARA/SCALE 1:2000

TARGU JIU

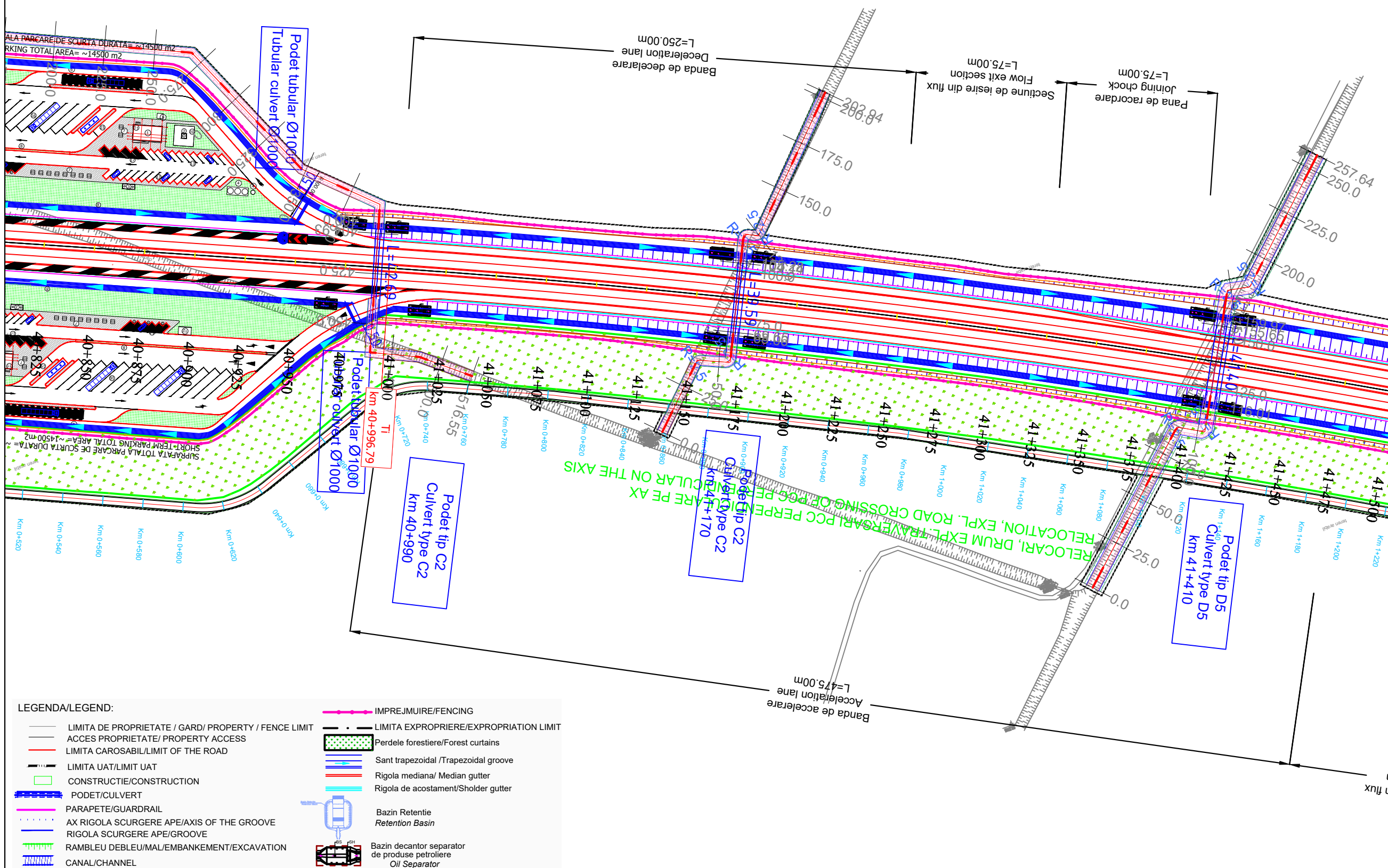
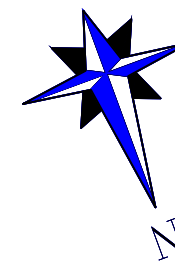

Note:

BENEFICIAR / CLIENT:
 COMPANIA NATIONALA DE ADMINISTRARE
 A INFRASTRUCTURII RUTIERE
 NATIONAL ADMINISTRATION COMPANY
 OF ROAD INFRASTRUCTURE

PROIECTANT ASOCIERIA / DESIGNER ASSOCIATION:
 egis SEARCH CORPORATION

ASOCIERIA:
 EGIS ROMANIA SA - SEARCH CORPORATION SRL

AUTOSTRADA CRAIOVA - FILIASI SI
 DRUMUL EXPRES FILIASI - TARGU JIU
 CRAIOVA - FILIASI MOTORWAY AND
 FILIASI - TARGU JIU EXPRESS ROAD

STUDIU DE FEZABILITATE
 FEASIBILITY STUDY

PLAN DE SITUATIE
 LOT 3
 LAYOUT

COORDONATOR ADJ.
 DE PROIECT
 DEPUTY PROJECT
 COORDINATOR
 R. THADANI

INGINER PROIECTANT
 DE DRUMURI
 ROAD
 DESIGN ENGINEER
 V. BĂJENARU

INGINER PROIECTANT
 DE DRUMURI
 ROAD
 DESIGN ENGINEER
 F. DOBRIN

INGINER PROIECTANT
 DE DRUMURI
 ROAD
 DESIGN ENGINEER
 S. MORARU

VERIFICAT INTERN
 INTERNAL CHECKER
 A. PRODAN

Contract nr. 92/22579
 Contract no. 92/22579

Data: IANUARIE 2024
 Date: IANUARIE 2024

Revizia nr. 01
 Revision no. 01

Scara: 1:2000
 Scale: 1:2000

Cod desen : 22579-CITJ-SF-3-DRU-3.1.1-PS-025-B01
 Drawing number:

LEGENDA/LEGEND:

- LIMITA DE PROPRIETATE / GARD / PROPERTY / FENCE LIMIT
- ACCES PROPRIETATE / PROPERTY ACCESS
- LIMITA CAROSABIL/LIMIT OF THE ROAD
- LIMITA UAT/LIMIT UAT
- CONSTRUCTIE/CONSTRUCTION
- PODET/CULVERT
- PARAPETE/GUARDRAIL
- AX RIGOLA SCURGERE APE/AXIS OF THE GROOVE
- RIGOLA SCURGERE APE/GROOVE
- RAMBLEU DEBLEU/MAL/EMBANKMENT/EXCAVATION
- CANAL/CHANNEL
- IMPREJMUIRE/FENCING
- LIMITA EXPROPRIERE/EXPROPRIATION LIMIT
- Perdele forestiere/Forest curtains
- Sant trapezoidal /Trapezoidal groove
- Rigola mediana/ Median gutter
- Rigola de acostament/Shoulder gutter
- Bazin Retentie
Retention Basin
- Bazin decantar separator
de produse petroliere
Oil Separator

CRAIOVA

PLAN DE SITUATIE

LAYOUT

SCARA/SCALE 1:2000

TARGU JIU

Note:

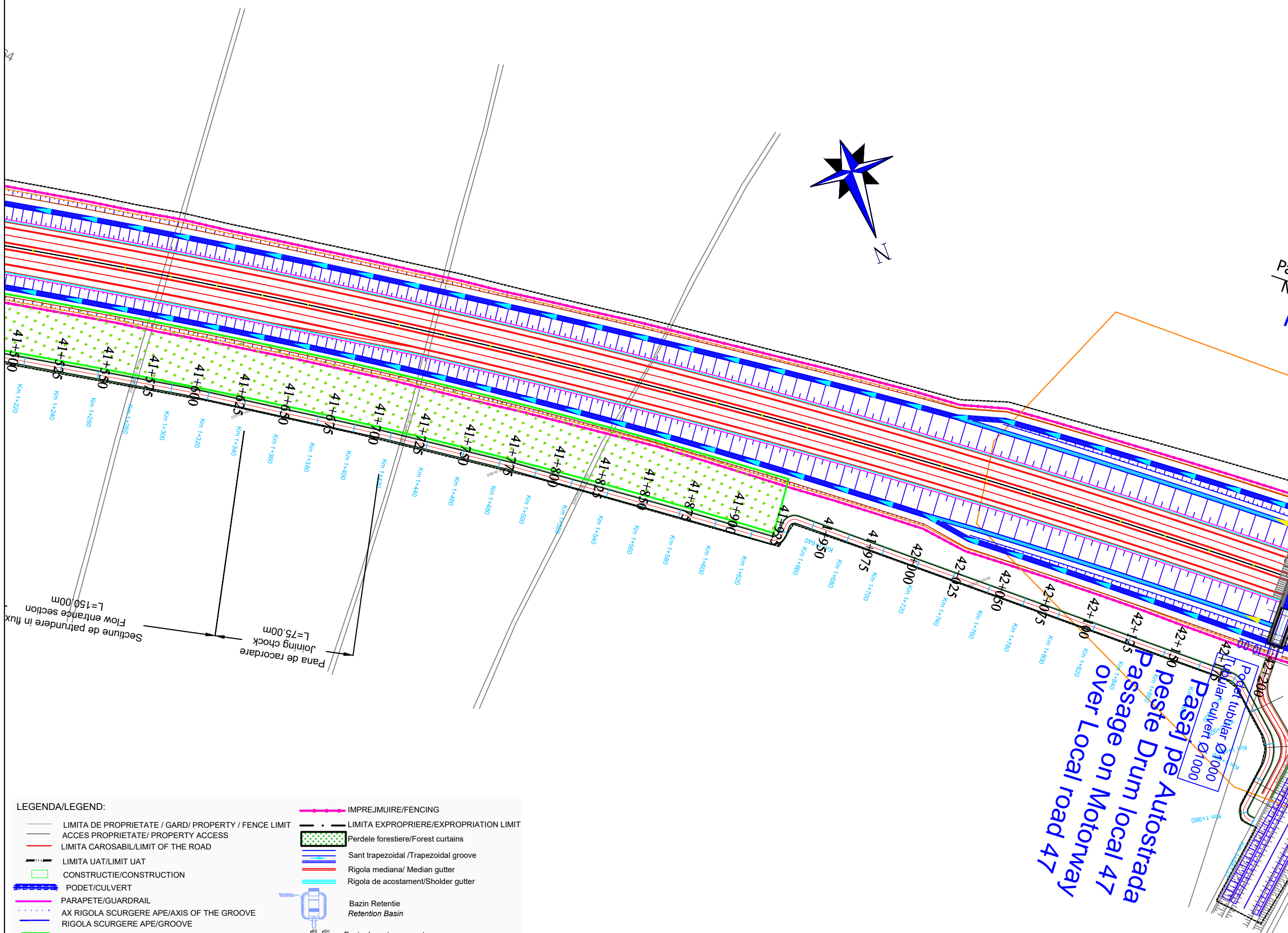

BENEFICIAR / CLIENT:
 COMPANIA NATIONALA DE ADMINISTRARE
 A INFRASTRUCTURII RUTIERE
 NATIONAL ADMINISTRATION COMPANY
 OF ROAD INFRASTRUCTURE

PROIECTANT ASOCIAREA / DESIGNER ASSOCIATION:

ASOCIAREA:
 EGIS ROMANIA SA - SEARCH CORPORATION SRL

AUTOSTRADA CRAIOVA - FILIASI SI
 DRUMUL EXPRES FILIASI - TARGU JIU

CRAIOVA - FILIASI MOTORWAY AND
 FILIASI - TARGU JIU EXPRESS ROAD

STUDIU DE FEZABILITATE
 FEASIBILITY STUDY

PLAN DE SITUATIE
 LOT 3
 LAYOUT

COORDONATOR ADJ. DE PROIECT
 DEPUTY PROJECT COORDINATOR
 R. THADANI

INGINER PROIECTANT DE DRUMURI
 ROAD DESIGN ENGINEER
 V. BAJENARU

INGINER PROIECTANT DE DRUMURI
 ROAD DESIGN ENGINEER
 F. DOBRIN

INGINER PROIECTANT DE DRUMURI
 ROAD DESIGN ENGINEER
 S. MORARU

VERIFICAT INTERN
 INTERNAL CHECKER
 A. PRODAN

Contract nr. 92/22579
 Contract no. 92/22579
 Revizia nr. 01
 Revision no. 01

Data: IANUARIE 2024
 Date: JANUARY 2024
 Scara: 1:2000
 Scale: 1:2000

Cod desen : 22579-CrTJ-SF-3-DRU-3.1.1-PS-026-B01
 Drawing number:

LEGENDA/LEGEND:

- LIMITA DE PROPRIETATE / GARD/ PROPERTY / FENCE LIMIT
- ACCES PROPRIETATE/ PROPERTY ACCESS
- LIMITA CAROSABIL/LIMIT OF THE ROAD
- LIMITA UAT/LIMIT UAT
- CONSTRUCTIE/CONSTRUCTION
- PODET/CULVERT
- PARAPETE/GUARDRAIL
- AX RIGOLA SCURGERE APE/AXIS OF THE GROOVE
- RIGOLA SCURGERE APE/GROOVE
- RAMBLEU DEBLEU/MAL/EMBANKMENT/EXCAVATION
- CANAL/CHANNEL
- IMPREJMUIRE/FENCING
- LIMITA EXPROPRIERE/EXPROPRIATION LIMIT
- Perdele forestiere/Forest curtains
- Sant trapezoidal /Trapezoidal groove
- Rigola mediana/ Median gutter
- Rigola de acostament/Shoulder gutter
- Bazin Retentie
Retention Basin
- Bazin decantar separator
de produse petroliere
Oil Separator

Pasaj pe Autostrada peste Drum local 47
 Passage on Motorway over Local road 47

Podet tubular Ø1000
 Tubular culvert Ø1000

Pana de racordare
 Joining chock
 L=75,00m

Sectionne de patrundere in flux
 Flow entrance section
 L=150,00m

CRAIOVA

PLAN DE SITUATIE

LAYOUT

SCARA/SCALE 1:2000

TARGU JIU

Note:

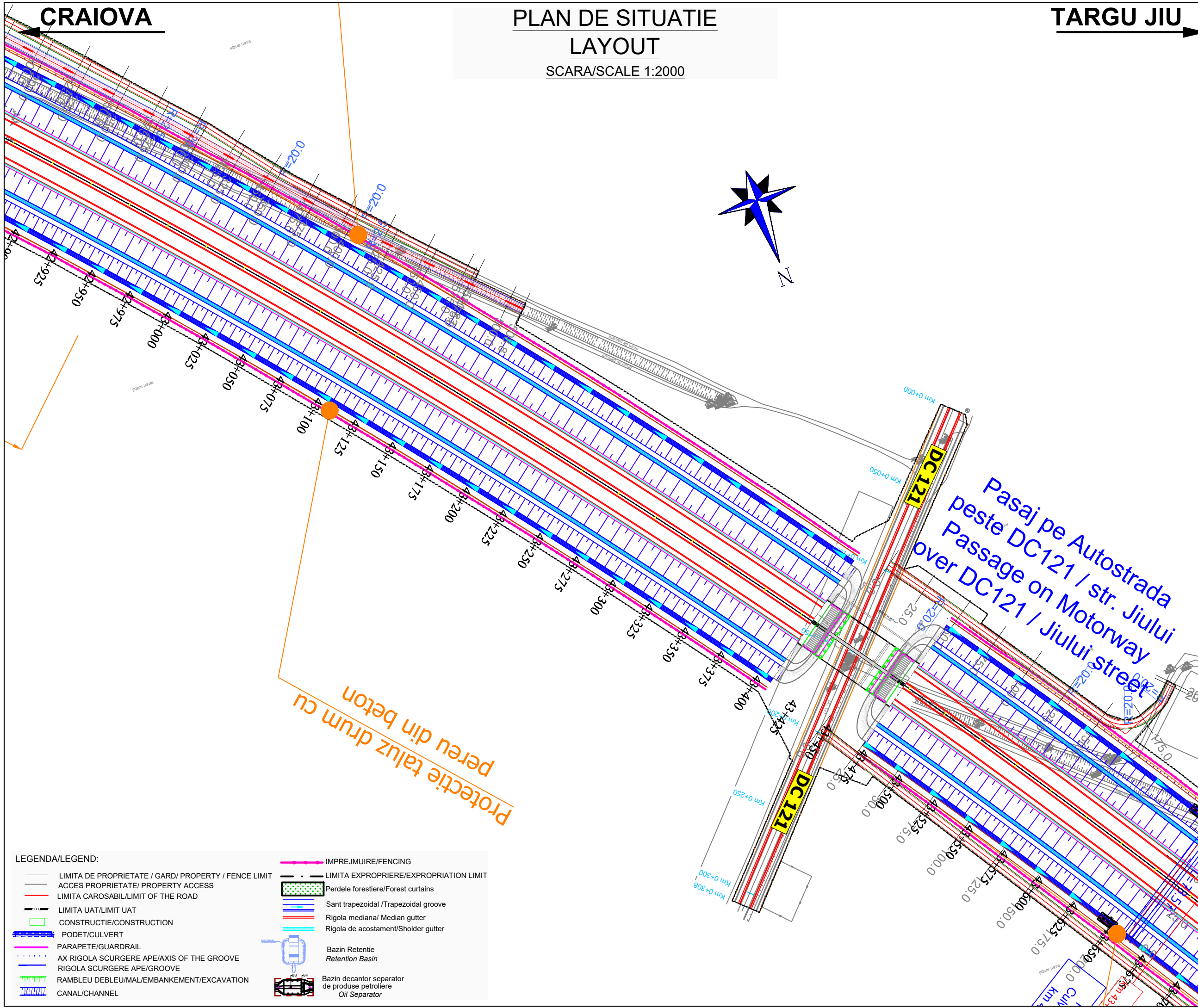

Protectie taluz drum cu peruu din beton

Pasaj pe Autostrada peste DC121 / str. Jiului
Passage on Motorway over DC121 / Jiului street

LEGENDA/LEGEND:

- | | | | |
|--|--|--|--|
| | LIMITA DE PROPRIETATE / GARD/ PROPERTY / FENCE LIMIT | | LIMITA EXPROPRIERE/EXPROPRIATION LIMIT |
| | ACCES PROPRIETATE/ PROPERTY ACCESS | | Perdele forestiere/Forest curtains |
| | LIMITA CAROSABIL/LIMIT OF THE ROAD | | Sant trapezoidal /Trapezoidal groove |
| | LIMITA UAT/LIMIT UAT | | Rigola mediana/ Median gutter |
| | CONSTRUCTIE/CONSTRUCTION | | Rigola de acostament/Shoulder gutter |
| | PODET/CULVERT | | Bazin Retentie
Retention Basin |
| | PARAPETE/GUARDRAIL | | Bazin decantor separator
de produse petroliere
Oil Separator |
| | AX RIGOLA SCURGERE APE/AXIS OF THE GROOVE | | |
| | RIGOLA SCURGERE APE/GROOVE | | |
| | RAMBLEU DEBLEU/MAL/EMBANKMENT/EXCAVATION | | |
| | CANAL/CHANNEL | | |

BENEFICIAR / CLIENT:
COMPANIA NATIONALA DE ADMINISTRARE
A INFRASTRUCTURII RUTIERE
NATIONAL ADMINISTRATION COMPANY
OF ROAD INFRASTRUCTURE

PROIECTANT ASOCIAREA / DESIGNER ASSOCIATION:

ASOCIERIA:
EGIS ROMANIA SA - SEARCH CORPORATION SRL

**AUTOSTRADA CRAIOVA - FILIASI SI
DRUMUL EXPRES FILIASI - TARGU JIU**
**CRAIOVA - FILIASI MOTORWAY AND
FILIASI - TARGU JIU EXPRESS ROAD**

STUDIU DE FEZABILITATE
FEASIBILITY STUDY

PLAN DE SITUATIE
LOT 3
LAYOUT

COORDONATOR ADJ. DE PROIECT DEPUTY PROJECT COORDINATOR	R. THADANI
INGINER PROIECTANT DE DRUMURI ROAD DESIGN ENGINEER	V. BĂJENARU
INGINER PROIECTANT DE DRUMURI ROAD DESIGN ENGINEER	F. DOBRIN
INGINER PROIECTANT DE DRUMURI ROAD DESIGN ENGINEER	S. MORARU
VERIFICAT INTERN INTERNAL CHECKER	A. PRODAN
Contract nr. Contract no.	92/22579
Revizia nr. Revision no.	01
Data: Date:	IANUARIE 2024
Scara: Scale:	1:2000
Cod desen : 22579-CrTJ-SF-3-DRU-3.1.1-PS-028-B01 Drawing number:	

CRAIOVA

PLAN DE SITUATIE LAYOUT

SCARA/SCALE 1:2000

TARGU JIU

Note:

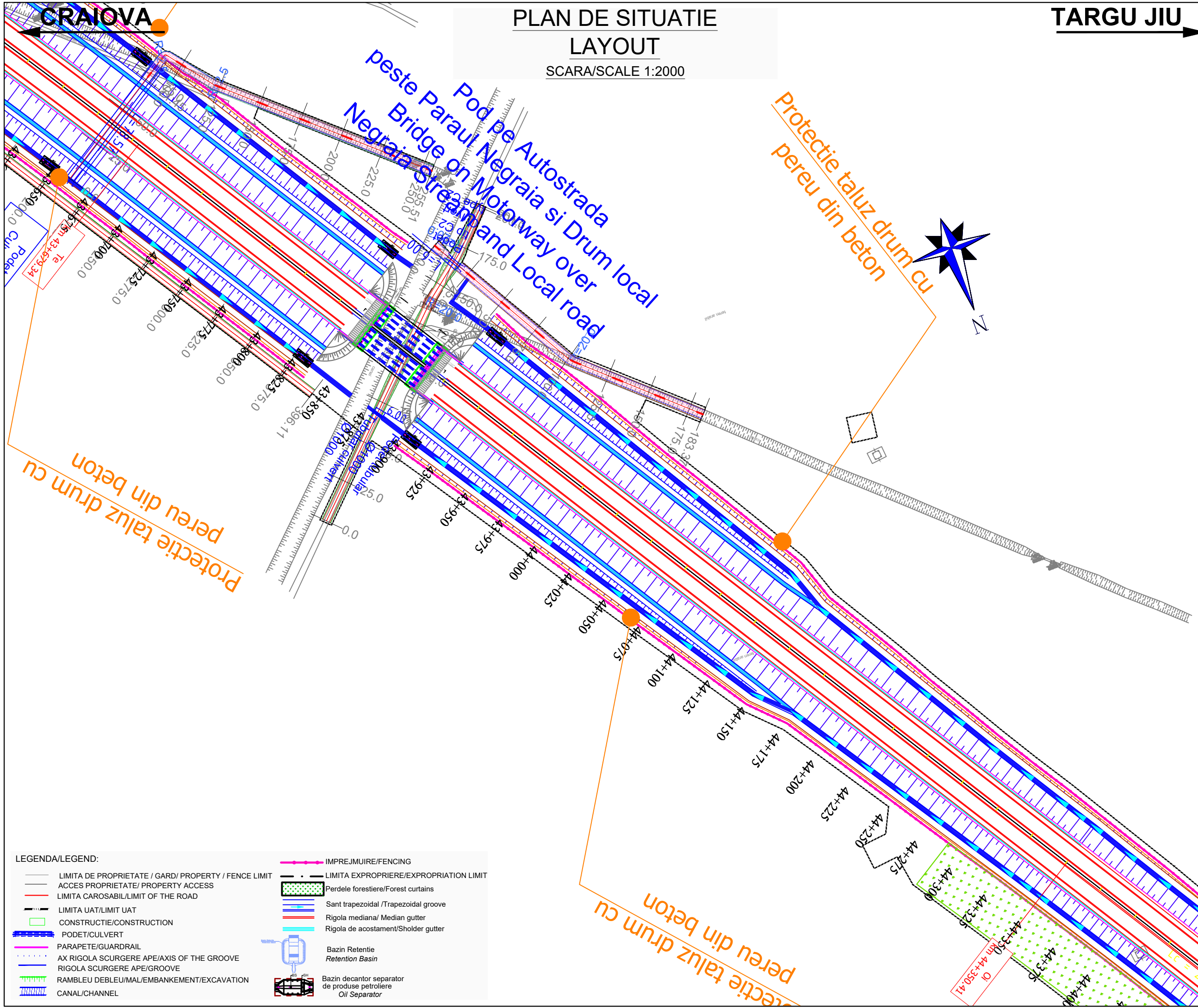

LEGENDA/LEGEND:

- LIMITA DE PROPRIETATE / GARD/ PROPERTY / FENCE LIMIT
- ACCES PROPRIETATE/ PROPERTY ACCESS
- LIMITA CAROSABIL/LIMIT OF THE ROAD
- LIMITA UAT/LIMIT UAT
- CONSTRUCTIE/CONSTRUCTION
- PODET/CULVERT
- PARAPETE/GUARDRAIL
- AX RIGOLA SCURGERE APE/AXIS OF THE GROOVE
- RIGOLA SCURGERE APE/GROOVE
- RAMBLEU DEBLEU/MAL/EMBANKMENT/EXCAVATION
- CANAL/CHANNEL
- IMPREJMUIRE/FENCING
- LIMITA EXPROPRIERE/EXPROPRIATION LIMIT
- Perdele forestiere/Forest curtains
- Sant trapezoidal /Trapezoidal groove
- Rigola mediana/ Median gutter
- Rigola de acostament/Shoulder gutter
- Bazin Retentie Retention Basin
- Bazin decantor separator de produse petroliere Oil Separator

BENEFICIAR / CLIENT:
 COMPANIA NATIONALA DE ADMINISTRARE
 A INFRASTRUCTURII RUTIERE
 NATIONAL ADMINISTRATION COMPANY
 OF ROAD INFRASTRUCTURE

PROIECTANT ASOCIEREA / DESIGNER ASSOCIATION:
 
 ASOCIEREA:
 EGIS ROMANIA SA - SEARCH CORPORATION SRL

AUTOSTRADA CRAIOVA - FILIASI SI
 DRUMUL EXPRES FILIASI - TARGU JIU
 CRAIOVA - FILIASI MOTORWAY AND
 FILIASI - TARGU JIU EXPRESS ROAD

STUDIU DE FEZABILITATE
 FEASIBILITY STUDY

PLAN DE SITUATIE
 LOT 3
 LAYOUT

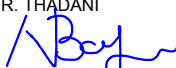
COORDONATOR ADJ.
 DE PROIECT
 DEPUTY PROJECT
 COORDINATOR
 R. THADANI

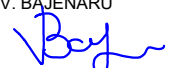
INGINER PROIECTANT
 DE DRUMURI
 ROAD
 DESIGN ENGINEER
 V. BĂJENARU

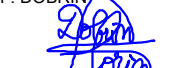
INGINER PROIECTANT
 DE DRUMURI
 ROAD
 DESIGN ENGINEER
 F. DOBRIN

INGINER PROIECTANT
 DE DRUMURI
 ROAD
 DESIGN ENGINEER
 S. MORARU

VERIFICAT INTERN
 INTERNAL CHECKER
 A. PRODAN

Contract nr. 92/22579
 Contract no. 01

Data: IANUARIE 2024
 Date: 1:2000

Cod desen : 22579-CrTJ-SF-3-DRU-3.1.1-PS-029-B01
 Drawing number:

CRAIOVA

PLAN DE SITUATIE

LAYOUT

SCARA/SCALE 1:2000

TARGU JIU

Note:

Amenajare Protectie Albie cu saltea de gabioane
Protection of the riverbed with gabion mattress

Viaduct pe Autostrada peste Raul Fratostita,
CF100 (CF900) si DN6/E70
Viaduct on Motorway over Fratostita River,
CF100 (CF900) Railway and DN6/E70

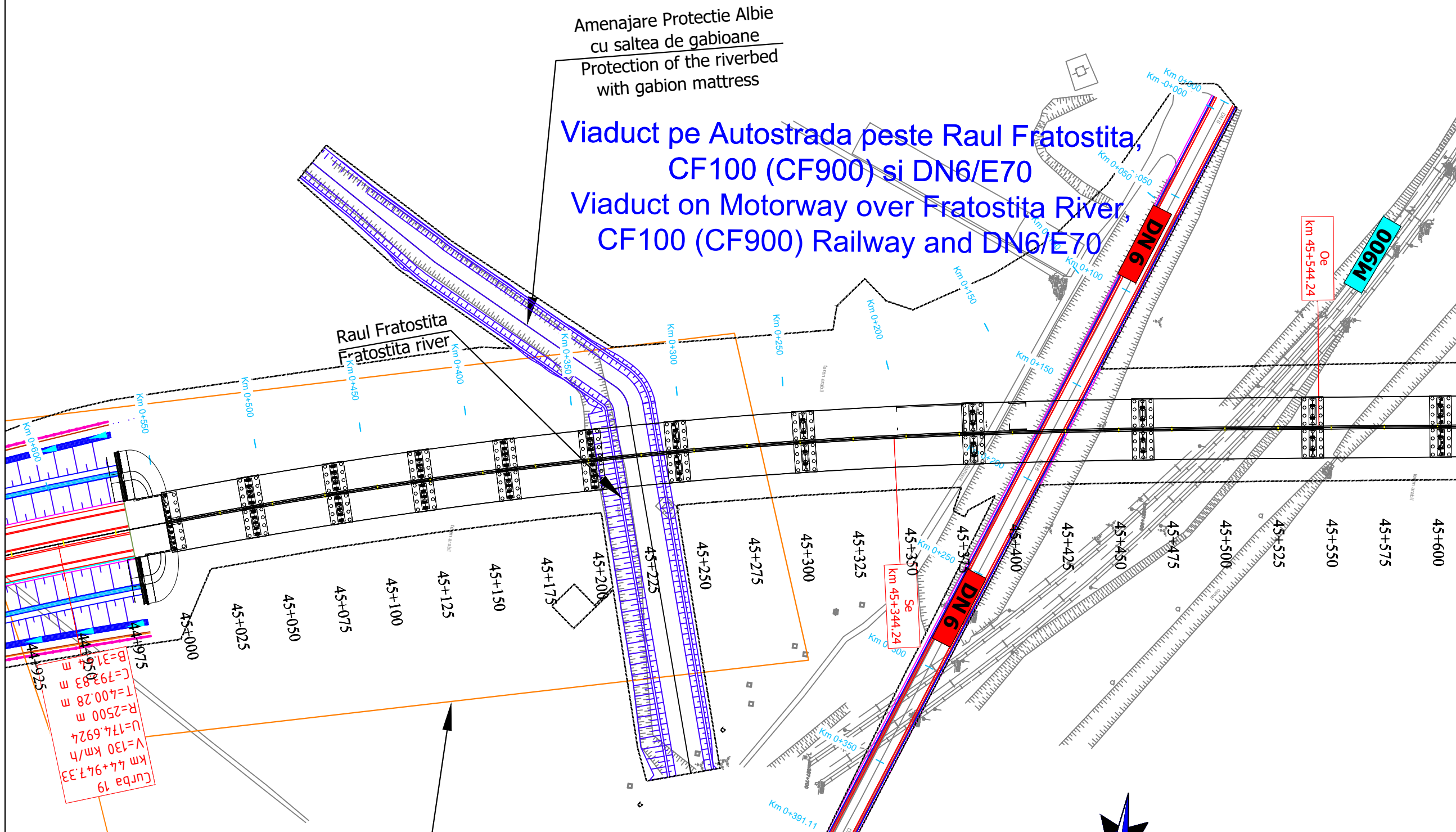

LEGENDA/LEGEND:

- LIMITA DE PROPRIETATE / GARD/ PROPERTY / FENCE LIMIT
- ACCES PROPRIETATE/ PROPERTY ACCESS
- LIMITA CAROSABIL/LIMIT OF THE ROAD
- LIMITA UAT/LIMIT UAT
- CONSTRUCTIE/CONSTRUCTION
- PODET/CULVERT
- PARAPETE/GUARDRAIL
- AX RIGOLA SCURGERE APE/AXIS OF THE GROOVE
- RIGOLA SCURGERE APE/GROOVE
- RAMBLEU DEBLEU/MAL/EMBANKMENT/EXCAVATION
- CANAL/CHANNEL
- IMPREJMUIRE/FENCING
- LIMITA EXPROPRIERE/EXPROPRIATION LIMIT
- Perdele forestiere/Forest curtains
- Sant trapezoidal /Trapezoidal groove
- Rigola mediana/ Median gutter
- Rigola de acostament/Shoulder gutter
- Bazin Retentie
Retention Basin
- Bazin decantor separator
de produse petroliere
Oil Separator

Curba 19
 $R=2500$ m
 $U=174.6924$
 $V=130$ km/h
 $km\ 44+947.33$
 $km\ 44+975$
 $C=792.83$ m
 $B=31.5$ m

BENEFICIAR / CLIENT:
COMPANIA NATIONALA DE ADMINISTRARE
A INFRASTRUCTURII RUTIERE
NATIONAL ADMINISTRATION COMPANY
OF ROAD INFRASTRUCTURE

PROIECTANT ASOCIERIA / DESIGNER ASSOCIATION:
egis SEARCH CORPORATION

ASOCIERIA:
EGIS ROMANIA SA - SEARCH CORPORATION SRL

AUTOSTRADA CRAIOVA - FILIASI SI
DRUMUL EXPRES FILIASI - TARGU JIU
CRAIOVA - FILIASI MOTORWAY AND
FILIASI - TARGU JIU EXPRESS ROAD

STUDIU DE FEZABILITATE
FEASIBILITY STUDY

PLAN DE SITUATIE
LOT 3
LAYOUT

COORDONATOR ADJ.
DE PROIECT
DEPUTY PROJECT
COORDINATOR
R. THADANI

INGINER PROIECTANT
DE DRUMURI
ROAD
DESIGN ENGINEER
V. BAJENARU

INGINER PROIECTANT
DE DRUMURI
ROAD
DESIGN ENGINEER
F. DOBRIN

INGINER PROIECTANT
DE DRUMURI
ROAD
DESIGN ENGINEER
S. MORARU

VERIFICAT INTERN
INTERNAL CHECKER
A. PRODAN

Contract nr. 92/22579
Contract no. 01

Data: IANUARIE 2024
Date: 1:2000

Cod desen : 22579-CrTJ-SF-3-DRU-3.1.1-PS-031-B01
Drawing number:

CRAIOVA

PLAN DE SITUATIE

TARGU JIU

LAYOUT

SCARA/SCALE 1:2000

Protectie taluz drum cu perei din beton

SFARSIT LOT 3 IN
KM 46+400
END LOT 3 KM
46+400

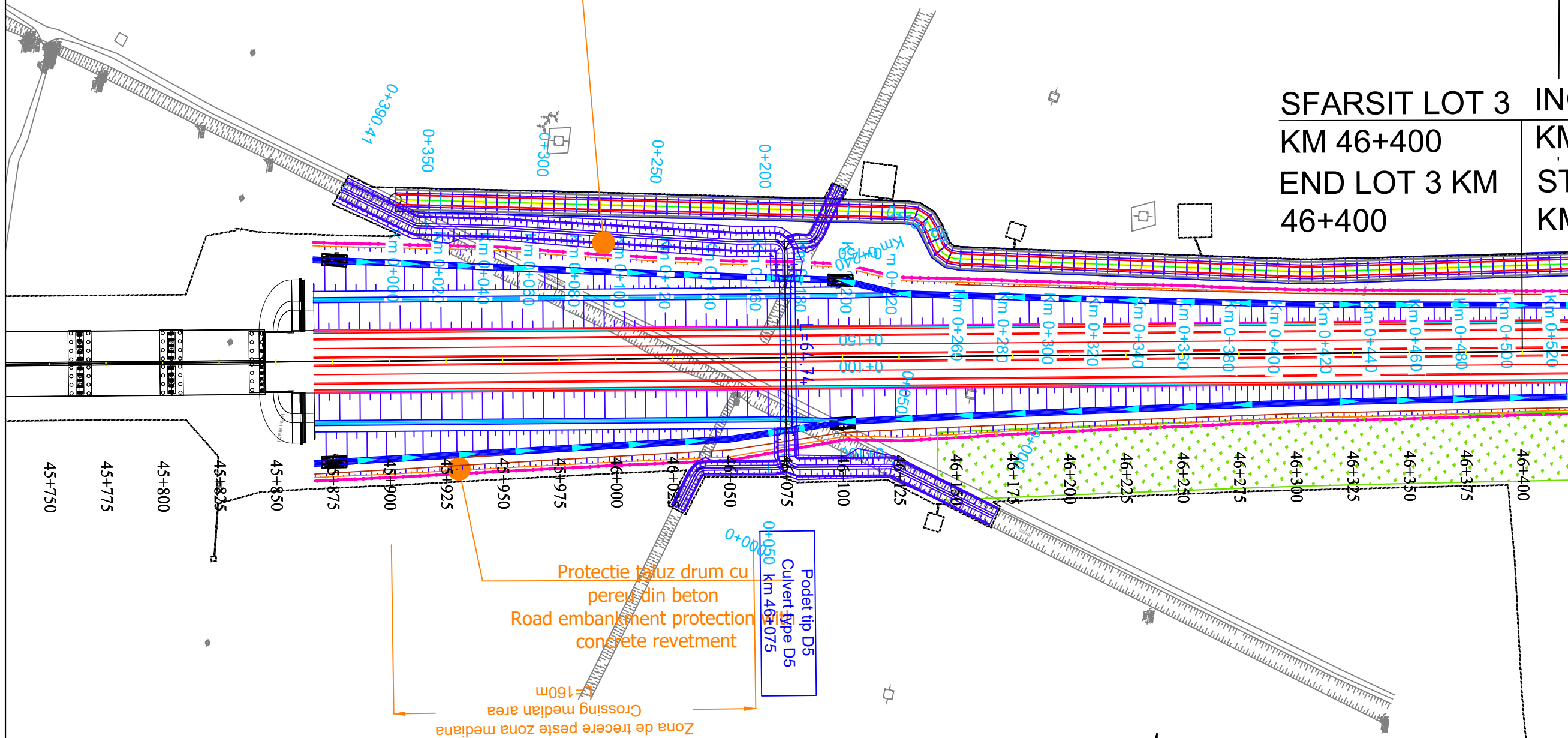

Protectie taluz drum cu perei din beton
Road embankment protection concrete revetment

Podet tip D5
Culvert type D5
0+050 km 46+075

Zona de trecere peste zona mediana
Crossing median area
L=160m

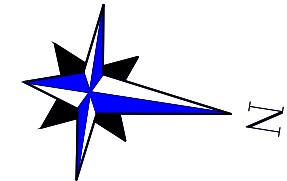

LEGENDA/LEGEND:

- LIMITA DE PROPRIETATE / GARD / PROPERTY / FENCE LIMIT
- ACCES PROPRIETATE / PROPERTY ACCESS
- LIMITA CAROSABIL/LIMIT OF THE ROAD
- LIMITA UAT/LIMIT UAT
- CONSTRUCTIE/CONSTRUCTION
- PODET/CULVERT
- PARAPETE/GUARDRAIL
- AX RIGOLA SCURGERE APE/AXIS OF THE GROOVE
- RIGOLA SCURGERE APE/GROOVE
- RAMBLEU DEBLEU/MAL/EMBANKMENT/EXCAVATION
- CANAL/CHANNEL
- IMPREJMUIRE/FENCING
- LIMITA EXPROPRIERE/EXPROPRIATION LIMIT
- Perdele forestiere/Forest curtains
- Sant trapezoidal /Trapezoidal groove
- Rigola mediana/ Median gutter
- Rigola de acostament/Shoulder gutter
- Bazin Retentie
Retention Basin
- Bazin decantor separator de produse petroliere
Oil Separator

Note:	
BENEFICIAR / CLIENT: COMPANIA NATIONALA DE ADMINISTRARE A INFRASTRUCTURII RUTIERE NATIONAL ADMINISTRATION COMPANY OF ROAD INFRASTRUCTURE	
PROIECTANT ASOCIAREA / DESIGNER ASSOCIATION: 	
ASOCIAREA: EGIS ROMANIA SA - SEARCH CORPORATION SRL	
AUTOSTRADA CRAIOVA - FILIASI SI DRUMUL EXPRES FILIASI - TARGU JIU CRAIOVA - FILIASI MOTORWAY AND FILIASI - TARGU JIU EXPRESS ROAD	
STUDIU DE FEZABILITATE FEASIBILITY STUDY	
PLAN DE SITUATIE LOT 3 LAYOUT	
COORDONATOR ADJ. DE PROIECT DEPUTY PROJECT COORDINATOR	R. THADANI
INGINER PROIECTANT DE DRUMURI ROAD DESIGN ENGINEER	V. BĂJENARU
INGINER PROIECTANT DE DRUMURI ROAD DESIGN ENGINEER	F. DOBRIN
INGINER PROIECTANT DE DRUMURI ROAD DESIGN ENGINEER	S. MORARU
VERIFICAT INTERN INTERNAL CHECKER	A. PRODAN
Contract nr. Contract no.	92/22579
Revizia nr. Revision no.	01
Data: Date:	IANUARIE 2024
Scara: Scale:	1:2000
Cod desen : 22579-CrTJ-SF-3-DRU-3.1.1-PS-032-B01 Drawing number:	