

CRAIOVA

TARGU JIU

**PLAN DE INCADRARE
GENERAL LAYOUT**
SCARA/SCALE 1:25000

**Situl
Natura 2000
Coridorul Jiului
ROSCI0045**

**Natura 2000
Site Jiu
Corridor
ROSCI0045**

Țântăreni

Turburea

Aninoasa

Centru de Intretinere
si Coordonare
Maintenance and
Coordination Center

Spatiu Servicii
de tip S3
Services area
type S3

descarcare
provizorie in DN66
temporary
discharge in DN66

**NOD RUTIER
ȚĂNTĂRENI DN66
ȚĂNTĂRENI
INTERCHANGE DN66**

Parcare de
scurta durata
Short-term
parking area

LOT 4 KM 46+400 - KM 69+325

LOT 4 KM 46+400 - KM 69+300
LOT 5 KM 69+325 - KM 90+850

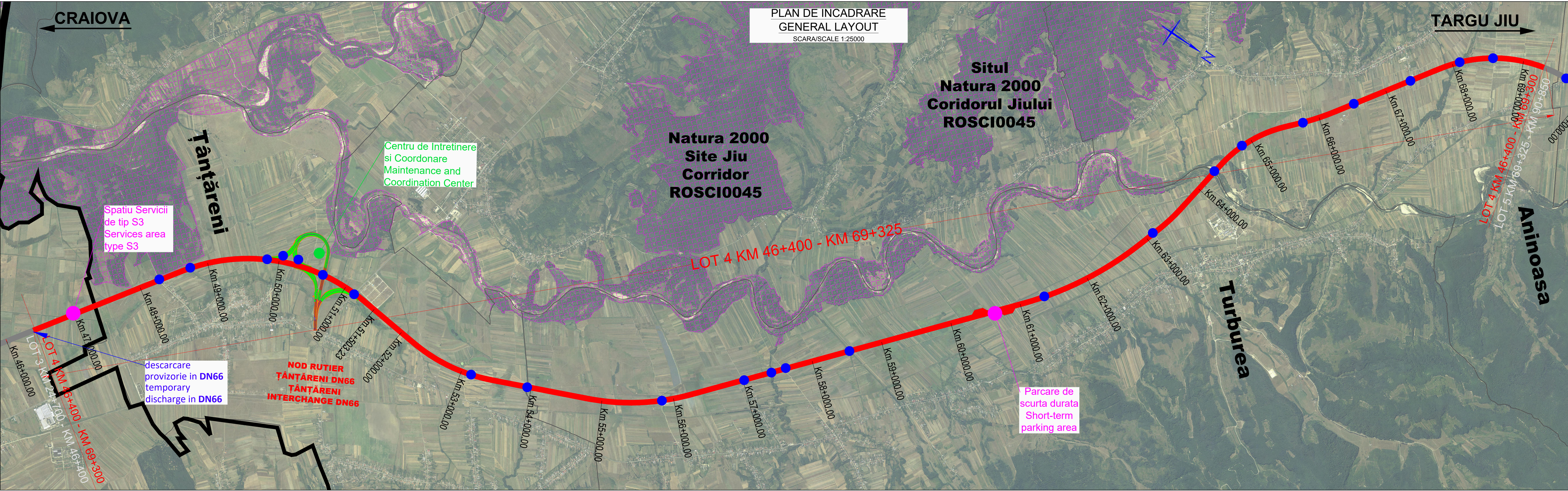

Note:	
BENEFICIAR / CLIENT: COMPANIA NATIONALA DE ADMINISTRARE A INFRASTRUCTURII RUTIERE NATIONAL ADMINISTRATION COMPANY OF ROAD INFRASTRUCTURE	
PROIECTANT ASOCIEREA / DESIGNER ASSOCIATION: egis SEARCH CORPORATION	
ASOCIEREA: EGIS ROMANIA SA - SEARCH CORPORATION SRL	
AUTOSTRADA CRAIOVA - FILIASI SI DRUMUL EXPRES FILIASI - TARGU JIU ROAD CRAIOVA - FILIASI MOTORWAY AND FILIASI - TARGU JIU EXPRESS ROAD	
STUDIUL DE FEZABILITATE FEASIBILITY STUDY	
PLAN DE AMPLASAMENT GENERAL LAYOUT	
COORDONATOR ADJ. DE PROIECT DEPUTY PROJECT COORDINATOR	R. THADANI <i>R. Thadani</i>
INGINER PROIECTANT DE DRUMURI ROAD DESIGN ENGINEER	V. BĂJENARU <i>V. Băjenaru</i>
INGINER PROIECTANT DE DRUMURI ROAD DESIGN ENGINEER	F. DOBRIN <i>F. Dobrin</i>
INGINER PROIECTANT DE DRUMURI ROAD DESIGN ENGINEER	S. MORARU <i>S. Moraru</i>
VERIFICAT INTERN INTERNAL CHECKER	A. PRODAN <i>A. Prodan</i>
Contract nr. 92/22579	Revizia nr. 01
Contract no.	Revision no.
Data: IANUARIE 2024	Scara: 1:25000
Date:	Scale:
Cod desen: 22579-CrTJ-SF-4-DRU-3.1.1-PA-001801	Drawing number: