

CRAIOVA

PLAN DE SITUATIE

TARGU JIU

LAYOUT

SCARA/SCALE 1:2000

Note:

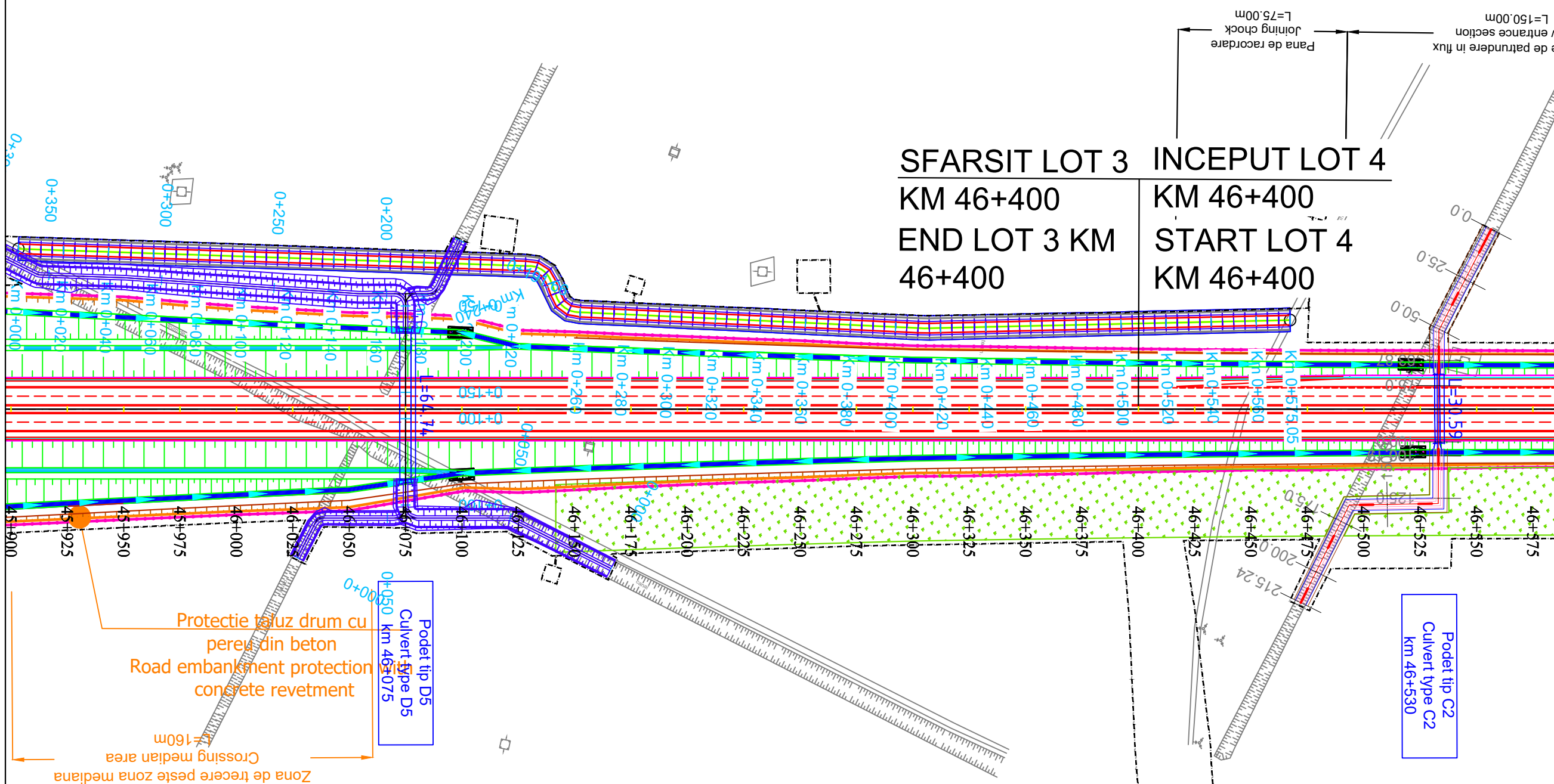

BENEFICIAR / CLIENT:
 COMPANIA NATIONALA DE ADMINISTRARE
 A INFRASTRUCTURII RUTIERE
 NATIONAL ADMINISTRATION COMPANY
 OF ROAD INFRASTRUCTURE

PROIECTANT ASOCIAREA / DESIGNER ASSOCIATION:
 egis SEARCH CORPORATION

ASOCIAREA:
 EGIS ROMANIA SA - SEARCH CORPORATION SRL

AUTOSTRADA CRAIOVA - FILIASI SI
 DRUMUL EXPRES FILIASI - TARGU JIU
 CRAIOVA - FILIASI MOTORWAY AND
 FILIASI - TARGU JIU EXPRESS ROAD

STUDIU DE FEZABILITATE
 FEASIBILITY STUDY

PLAN DE SITUATIE
 LAYOUT

COORDONATOR ADJ.
 DE PROIECT
 DEPUTY PROJECT
 COORDINATOR
 R. THADANI

INGINER PROIECTANT
 DE DRUMURI
 ROAD
 DESIGN ENGINEER
 V. BAJENARU

INGINER PROIECTANT
 DE DRUMURI
 ROAD
 DESIGN ENGINEER
 F. DOBRIN

INGINER PROIECTANT
 DE DRUMURI
 ROAD
 DESIGN ENGINEER
 S. MORARU

VERIFICAT INTERN
 INTERNAL CHECKER
 A. PRODAN

Contract nr. 92/22579
 Contract no. 01

Data: IANUARIE 2024
 Date: 1: 2000

Cod desen :22579-CrTJ-SF-4-DRU-3.1.1-PS-001-B01
 Drawing number:

LEGENDA/LEGEND:

—	LIMITA DE PROPRIETATE / GARD/ PROPERTY / FENCE LIMIT	—	LIMITA EXPROPRIERE/EXPROPRIATION LIMIT
—	ACCES PROPRIETATE/ PROPERTY ACCESS	■	Perdele forestiere/ Forest curtains
—	LIMITA CAROSABIL/LIMIT OF THE ROAD	—	Sant trapezoidal/Trapezoidal groove
—	LIMITA UAT/LIMIT UAT	—	Rigola mediana/Median groove
—	CONSTRUCTIE/CONSTRUCTION	—	Rigola de acostament/ Shoulder Gutter
—	PODET/CULVERT	—	Bazin Retentie Retention Basin
—	PARAPETE/GUARDRAIL	—	Bazin decantor separator de produse petroliere Oil Separator
—	AX RIGOLA SCURGERE APE/AXIS OF THE GROOVE		
—	RIGOLA SCURGERE APE/GROOVE		
—	RAMBLEU DEBLEU/MAL/EMBANKMENT/EXCAVATION		
—	CANAL/CHANNEL		

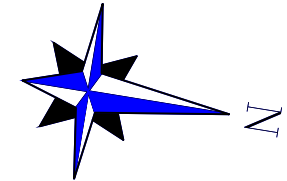

CRAIOVA

PLAN DE SITUATIE

TARGU JIU

LAYOUT

SCARA/SCALE 1:2000

Note:

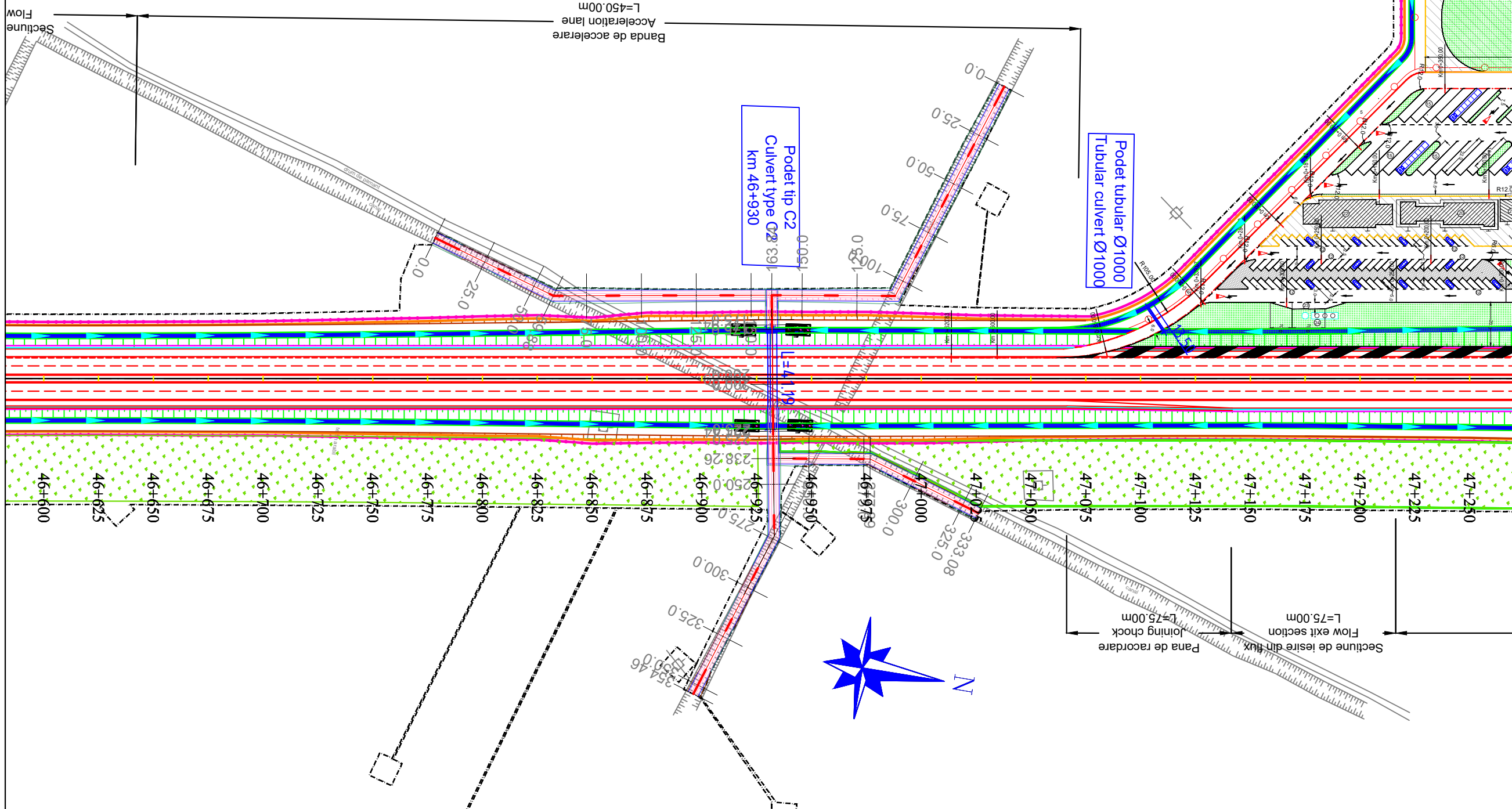

BENEFICIAR / CLIENT:
 COMPANIA NATIONALA DE ADMINISTRARE
 A INFRASTRUCTURII RUTIERE
 NATIONAL ADMINISTRATION COMPANY
 OF ROAD INFRASTRUCTURE

PROIECTANT ASOCIAREA / DESIGNER ASSOCIATION:
 egis SEARCH CORPORATION

ASOCIAREA:
 EGIS ROMANIA SA - SEARCH CORPORATION SRL

AUTOSTRADA CRAIOVA - FILIASI SI
 DRUMUL EXPRES FILIASI - TARGU JIU
 CRAIOVA - FILIASI MOTORWAY AND
 FILIASI - TARGU JIU EXPRESS ROAD

STUDIU DE FEZABILITATE
 FEASIBILITY STUDY

PLAN DE SITUATIE
 LAYOUT

COORDONATOR ADJ.
 DE PROIECT
 DEPUTY PROJECT
 COORDINATOR
 R. THADANI

INGINER PROIECTANT
 DE DRUMURI
 ROAD
 DESIGN ENGINEER
 V. BAJENARU

INGINER PROIECTANT
 DE DRUMURI
 ROAD
 DESIGN ENGINEER
 F. DOBRIN

INGINER PROIECTANT
 DE DRUMURI
 ROAD
 DESIGN ENGINEER
 S. MORARU

VERIFICAT INTERN
 INTERNAL CHECKER
 A. PRODAN

Contract nr. 92/22579
 Contract no. 01

Data: IANUARIE 2024
 Date: 1 : 2000

Cod desen :22579-CrTJ-SF-4-DRU-3.1.1-PS-002-B01
 Drawing number:

LEGENDA/LEGEND:

- LIMITA DE PROPRIETATE / GARD/ PROPERTY / FENCE LIMIT
- ACCES PROPRIETATE/ PROPERTY ACCESS
- LIMITA CAROSABIL/LIMIT OF THE ROAD
- LIMITA UAT/LIMIT UAT
- CONSTRUCTIE/CONSTRUCTION
- PODET/CULVERT
- PARAPETE/GUARDRAIL
- AX RIGOLA SCURGERE APE/AXIS OF THE GROOVE
- RIGOLA SCURGERE APE/GROOVE
- RAMBLEU DEBLEU/MAL/EMBANKMENT/EXCAVATION
- CANAL/CHANNEL
- IMPREJMUIRE/ENCLOSURES
- LIMITA EXPROPRIERE/EXPROPRIATION LIMIT
- Perdele forestiere/ Forest curtains
- Sant trapezoidal/Trapezoidal groove
- Rigola mediana/Median groove
- Rigola de acostament/ Shoulder Gutter
- Bazin Retentie
Retention Basin
- Bazin decantor separator
de produse petroliere
Oil Separator

CRAIOVA

PLAN DE SITUATIE

TARGU JIU

LAYOUT

SCARA/SCALE 1:2000

PATIU DE SERVICII TIP S3= ~34000 m2 +20000 m2 DEZVOLTARE ULTERIOARA
3 TOTAL AREA= ~34000 m2 +20000 m2 FUTURE DEVELOPMENT

20000 m2 DEZVOLTARE ULTERIOARA PARCARE TIP
20000 m2 FUTURE DEVELOPMENT TRUCK PARKING

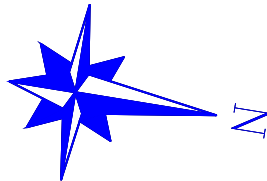
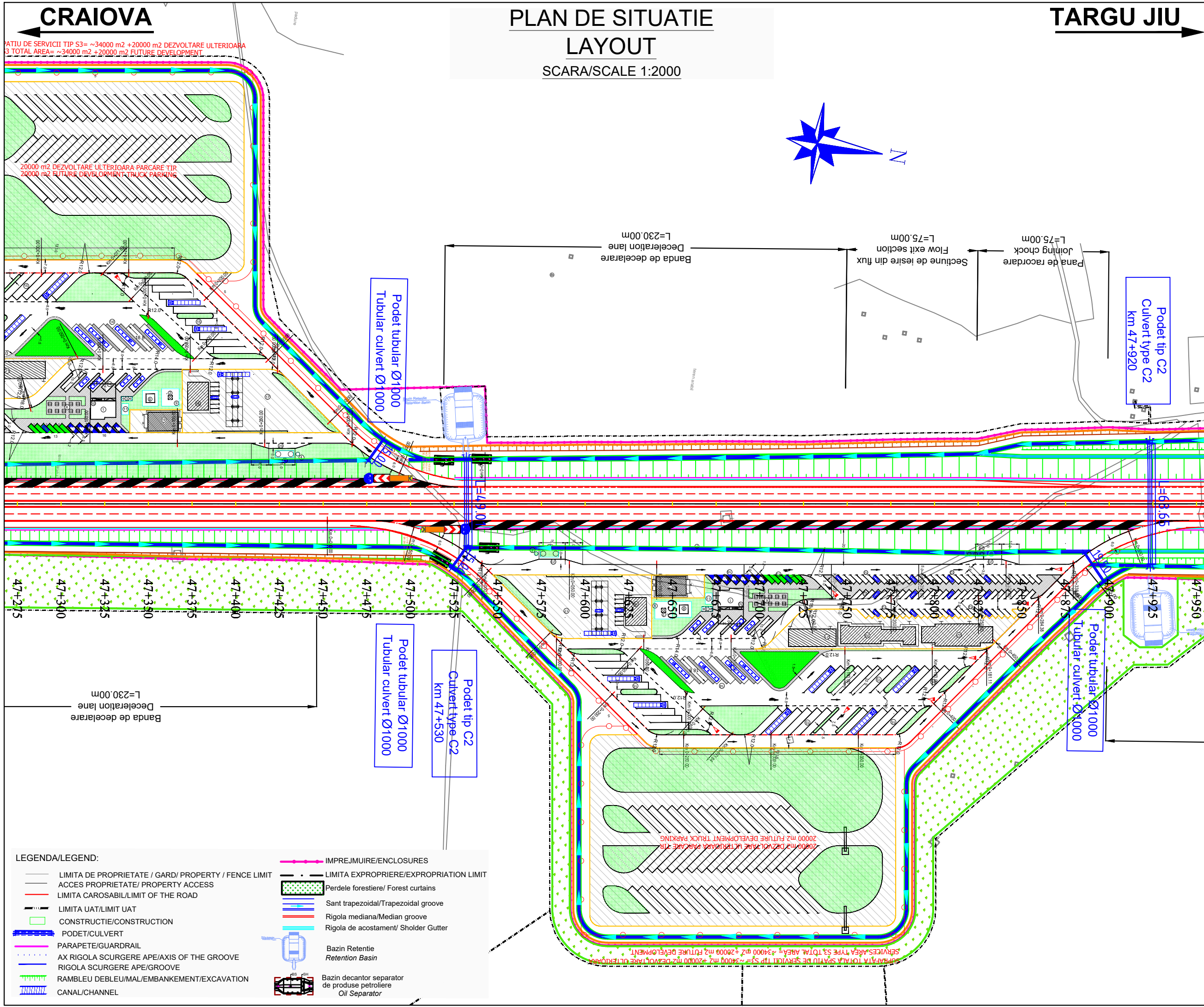

Note:

BENEFICIAR / CLIENT:
 COMPANIA NATIONALA DE ADMINISTRARE
 A INFRASTRUCTURII RUTIERE
 NATIONAL ADMINISTRATION COMPANY
 OF ROAD INFRASTRUCTURE

PROIECTANT ASOCIEREA / DESIGNER ASSOCIATION:
 egis SEARCH CORPORATION

ASOCIEREA:
 EGIS ROMANIA SA - SEARCH CORPORATION SRL

AUTOSTRADA CRAIOVA - FILIASI SI
 DRUMUL EXPRES FILIASI - TARGU JIU
 CRAIOVA - FILIASI MOTORWAY AND
 FILIASI - TARGU JIU EXPRESS ROAD

STUDIU DE FEZABILITATE
 FEASIBILITY STUDY

PLAN DE SITUATIE
 LAYOUT

COORDONATOR ADJ.
 DE PROIECT
 DEPUTY PROJECT
 COORDINATOR
 R. THADANI

INGINER PROIECTANT
 DE DRUMURI
 ROAD
 DESIGN ENGINEER
 V. BĂJENARU

INGINER PROIECTANT
 DE DRUMURI
 ROAD
 DESIGN ENGINEER
 F. DOBRIN

INGINER PROIECTANT
 DE DRUMURI
 ROAD
 DESIGN ENGINEER
 S. MORARU

VERIFICAT INTERN
 INTERNAL CHECKER
 A. PRODAN

Contract nr. 92/22579
 Contract no. 01

Data: IANUARIE 2024
 Date: 1: 2000

Cod desen :22579-CrTJ-SF-4-DRU-3.1.1-PS-003-B01
 Drawing number:

LEGENDA/LEGEND:

- LIMITA DE PROPRIETATE / GARD/ PROPERTY / FENCE LIMIT
- ACCES PROPRIETATE/ PROPERTY ACCESS
- LIMITA CAROSABIL/LIMIT OF THE ROAD
- LIMITA UAT/LIMIT UAT
- CONSTRUCTIE/CONSTRUCTION
- PODET/CULVERT
- PARAPETE/GUARDRAIL
- AX RIGOLA SCURGERE APE/AXIS OF THE GROOVE
- RIGOLA SCURGERE APE/GROOVE
- RAMBLEU DEBLEU/MAL/EMBANKMENT/EXCAVATION
- CANAL/CHANNEL
- IMPREJMUIRE/ENCLOSURES
- LIMITA EXPROPRIERE/EXPROPRIATION LIMIT
- Perdele forestiere/ Forest curtains
- Sant trapezoidal/Trapezoidal groove
- Rigola mediana/Median groove
- Rigola de acostament/ Shoulder Gutter
- Bazin Retentie
Retention Basin
- Bazin decantar separator
de produse petroliere
Oil Separator

CRAIOVA

PLAN DE SITUATIE LAYOUT

TARGU JIU

SCARA/SCALE 1:2000

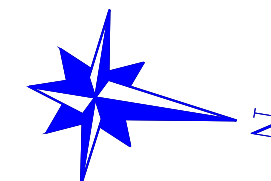

Consolidari
structura de sprijin cu elemente
prefabricate din beton
Reinforcements
Supporting structure with precast
concrete components

Pasaj pe Autostrada
peste Str. Stadionului
Passage on Motorway
over Stadionului street

STRADA STADIONULUI

Consolidari
structura de sprijin cu elemente
prefabricate din beton
Reinforcements
Supporting structure with precast
concrete components

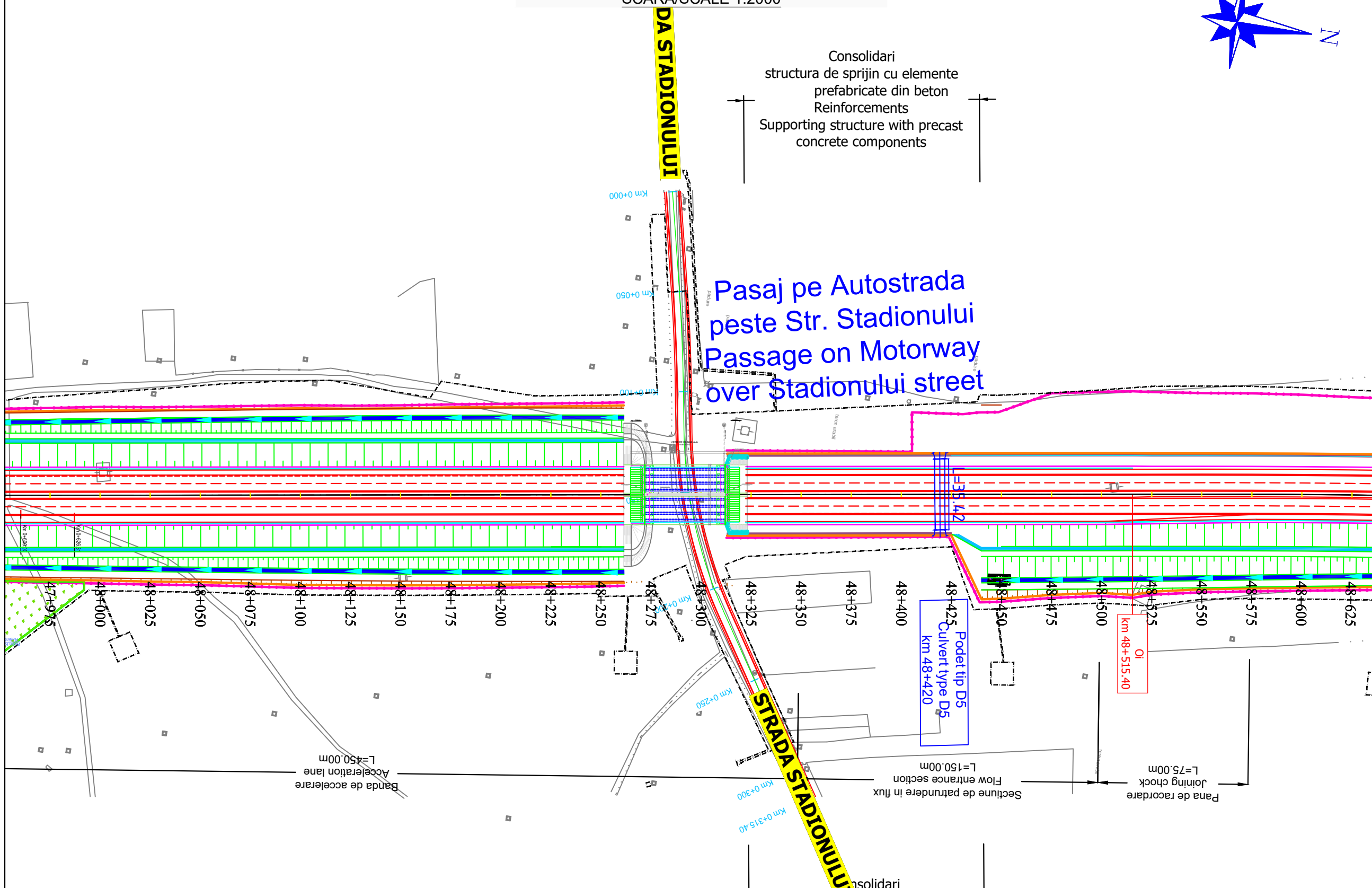

LEGENDA/LEGEND:

	LIMITA DE PROPRIETATE / GARD/ PROPERTY / FENCE LIMIT		LIMITA EXPROPRIERE/EXPROPRIATION LIMIT
	ACCES PROPRIETATE/ PROPERTY ACCESS		Perdele forestiere/ Forest curtains
	LIMITA CAROSABIL/LIMIT OF THE ROAD		Sant trapezoidal/Trapezoidal groove
	LIMITA UAT/LIMIT UAT		Rigola mediana/Median groove
	CONSTRUCTIE/CONSTRUCTION		Rigola de acostament/ Shoulder Gutter
	PODET/CULVERT		Bazin Retentie Retention Basin
	PARAPETE/GUARDRAIL		Bazin decantor separator de produse petroliere Oil Separator
	AX RIGOLA SCURGERE APE/AXIS OF THE GROOVE		
	RIGOLA SCURGERE APE/GROOVE		
	RAMBLEU DEBLEU/MAL/EMBANKMENT/EXCAVATION		
	CANAL/CHANNEL		

Note:	
BENEFICIAR / CLIENT: COMPANIA NATIONALA DE ADMINISTRARE A INFRASTRUCTURII RUTIERE NATIONAL ADMINISTRATION COMPANY OF ROAD INFRASTRUCTURE	
PROIECTANT ASOCIEREA / DESIGNER ASSOCIATION: 	
ASOCIEREA: EGIS ROMANIA SA - SEARCH CORPORATION SRL	
AUTOSTRADA CRAIOVA - FILIASI SI DRUMUL EXPRES FILIASI - TARGU JIU CRAIOVA - FILIASI MOTORWAY AND FILIASI - TARGU JIU EXPRESS ROAD	
STUDIU DE FEZABILITATE FEASIBILITY STUDY	
PLAN DE SITUATIE LAYOUT	
COORDONATOR ADJ. DE PROIECT DEPUTY PROJECT COORDINATOR	R. THADANI
INGINER PROIECTANT DE DRUMURI ROAD DESIGN ENGINEER	V. BĂJENARU
INGINER PROIECTANT DE DRUMURI ROAD DESIGN ENGINEER	F. DOBRIN
INGINER PROIECTANT DE DRUMURI ROAD DESIGN ENGINEER	S. MORARU
VERIFICAT INTERN INTERNAL CHECKER	A. PRODAN
Contract nr. 92/22579	Revizia nr. 01 Revision no.
Data: IANUARIE 2024	Scara: 1 : 2000 Scale:
Cod desen :22579-CrTJ-SF-4-DRU-3.1.1-PS-004-B01 Drawing number:	

CRAIOVA

PLAN DE SITUATIE

LAYOUT

SCARA/SCALE 1:2000

TARGU JIU

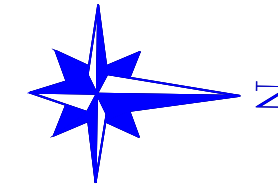

Pod pe Autostrada peste Curs apa si Drum local
Bridge on Motorway over Watercourse and Local road

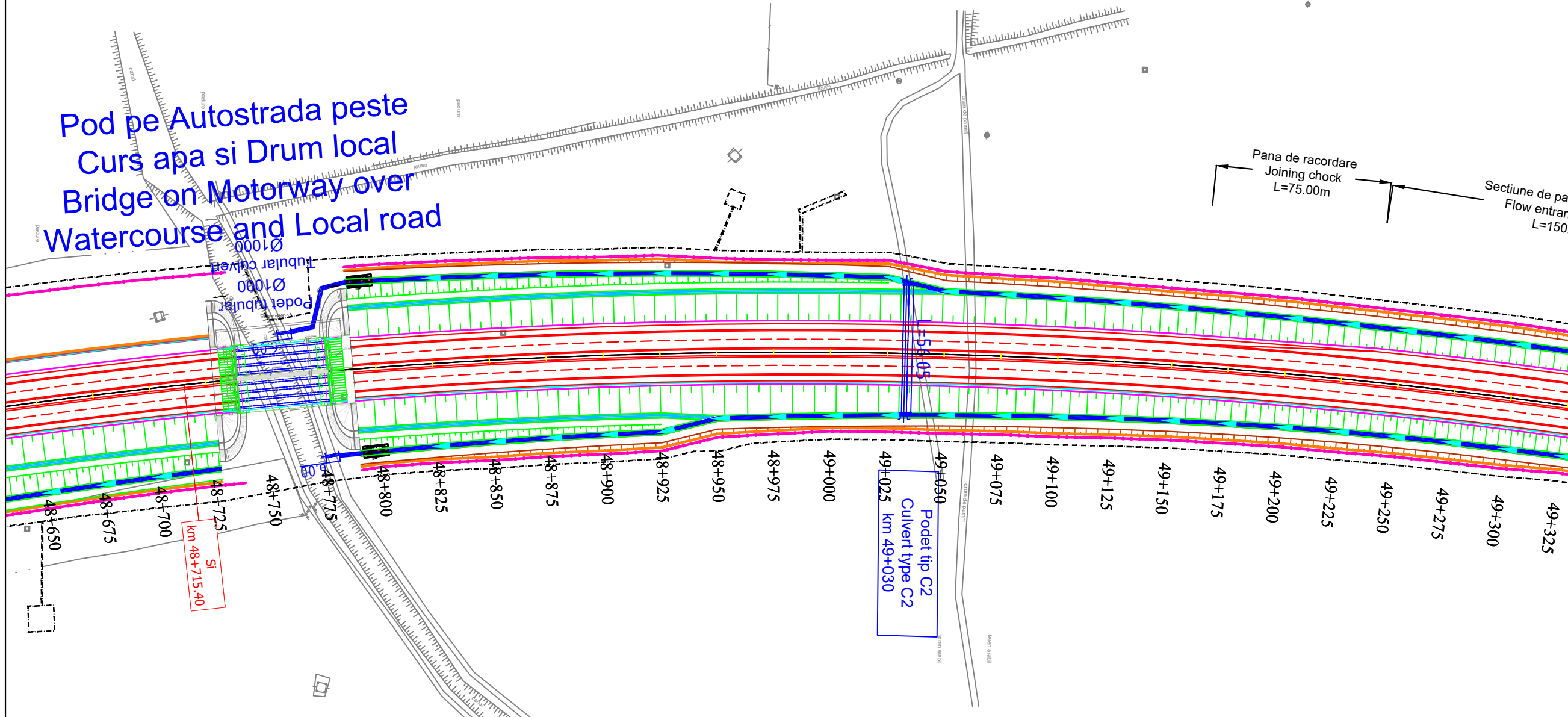

Pana de racordare
Joining chock
L=75.00m
Sectiune de patr
Flow entranc
L=150.0

Note:

BENEFICIAR / CLIENT:
COMPANIA NATIONALA DE ADMINISTRARE
A INFRASTRUCTURII RUTIERE
NATIONAL ADMINISTRATION COMPANY
OF ROAD INFRASTRUCTURE

PROIECTANT ASOCIAREA / DESIGNER ASSOCIATION:
egis SEARCH CORPORATION

ASOCIAREA:
EGIS ROMANIA SA - SEARCH CORPORATION SRL

AUTOSTRADA CRAIOVA - FILIASI SI
DRUMUL EXPRES FILIASI - TARGU JIU
CRAIOVA - FILIASI MOTORWAY AND
FILIASI - TARGU JIU EXPRESS ROAD

STUDIU DE FEZABILITATE
FEASIBILITY STUDY

PLAN DE SITUATIE
LAYOUT

COORDONATOR ADJ.
DE PROIECT
DEPUTY PROJECT
COORDINATOR
R. THADANI

INGINER PROIECTANT
DE DRUMURI
ROAD
DESIGN ENGINEER
V. BĂJENARU

INGINER PROIECTANT
DE DRUMURI
ROAD
DESIGN ENGINEER
F. DOBRIN

INGINER PROIECTANT
DE DRUMURI
ROAD
DESIGN ENGINEER
S. MORARU

VERIFICAT INTERN
INTERNAL CHECKER
A. PRODAN

Contract nr. 92/22579
Contract no. 01

Data: IANUARIE 2024
Date: Scara: 1 : 2000

Cod desen :22579-CrTJ-SF-4-DRU-3.1.1-PS-005-B01
Drawing number:

LEGENDA/LEGEND:

	LIMITA DE PROPRIETATE / GARD/ PROPERTY / FENCE LIMIT		LIMITA EXPROPRIERE/EXPROPRIATION LIMIT
	ACCES PROPRIETATE/ PROPERTY ACCESS		Perdele forestiere/ Forest curtains
	LIMITA CAROSABIL/LIMIT OF THE ROAD		Sant trapezoidal/Trapezoidal groove
	LIMITA UAT/LIMIT UAT		Rigola mediana/Median groove
	CONSTRUCTIE/CONSTRUCTION		Rigola de acostament/ Shoulder Gutter
	PODET/CULVERT		Bazin Retentie Retention Basin
	PARAPETE/GUARDRAIL		Bazin decantor separator de produse petroliere Oil Separator
	AX RIGOLA SCURGERE APE/AXIS OF THE GROOVE		
	RIGOLA SCURGERE APE/GROOVE		
	RAMBLEU DEBLEU/MAL/EMBANKMENT/EXCAVATION		
	CANAL/CHANNEL		

CRAIOVA ←

PLAN DE SITUATIE

LAYOUT

SCARA/SCALE 1:2000

→ TARGU JIU

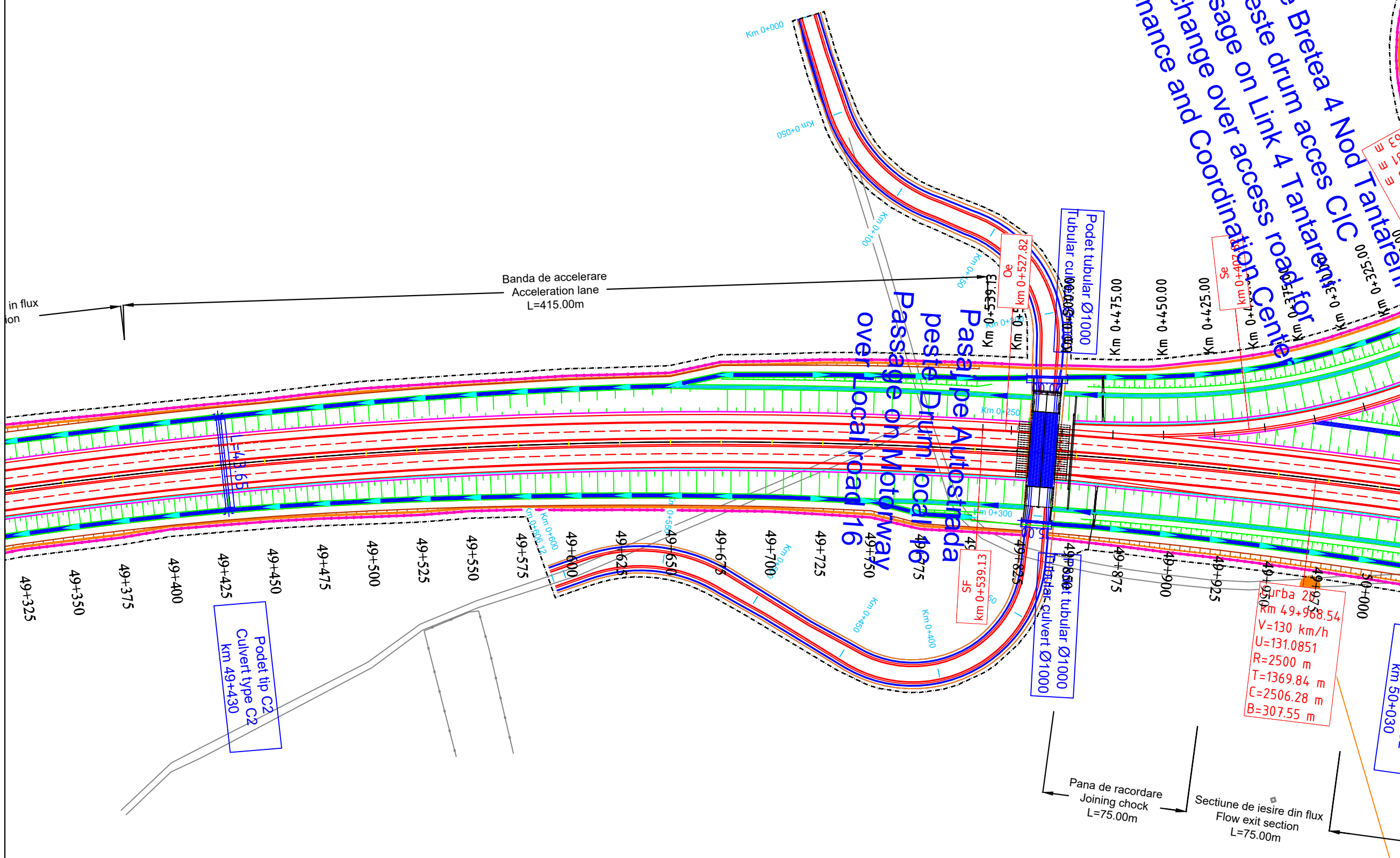

Note:

BENEFICIAR / CLIENT:
 COMPANIA NATIONALA DE ADMINISTRARE
 A INFRASTRUCTURII RUTIERE
 NATIONAL ADMINISTRATION COMPANY
 OF ROAD INFRASTRUCTURE

PROIECTANT ASOCIEREA / DESIGNER ASSOCIATION:

 ASOCIEREA:
 EGIS ROMANIA SA - SEARCH CORPORATION SRL

AUTOSTRADA CRAIOVA - FILIASI SI
 DRUMUL EXPRES FILIASI - TARGU JIU
 CRAIOVA - FILIASI MOTORWAY AND
 FILIASI - TARGU JIU EXPRESS ROAD

STUDIU DE FEZABILITATE
 FEASIBILITY STUDY

PLAN DE SITUATIE
 LAYOUT

COORDONATOR ADJ. DE PROIECT DEPUTY PROJECT COORDINATOR	R. THADANI
INGINER PROIECTANT DE DRUMURI ROAD DESIGN ENGINEER	V. BĂJENARU
INGINER PROIECTANT DE DRUMURI ROAD DESIGN ENGINEER	F. DOBRIN
INGINER PROIECTANT DE DRUMURI ROAD DESIGN ENGINEER	S. MORARU
VERIFICAT INTERN INTERNAL CHECKER	A. PRODAN

Contract nr. 92/22579 Revizia nr. 01
 Contract no. Revision no.
 Data: IANUARIE 2024 Scara: 1:2000
 Date: Scale:
 Cod desen :22579-CrTJ-SF-4-DRU-3.1.1-PS-006-B01
 Drawing number:

LEGENDA/LEGEND:

- LIMITA DE PROPRIETATE / GARD/ PROPERTY / FENCE LIMIT
- ACCES PROPRIETATE/ PROPERTY ACCESS
- LIMITA CAROSABIL/LIMIT OF THE ROAD
- LIMITA UAT/LIMIT UAT
- CONSTRUCTIE/CONSTRUCTION
- PODET/CULVERT
- PARAPETE/GUARDRAIL
- AX RIGOLA SCURGERE APE/AXIS OF THE GROOVE
- RIGOLA SCURGERE APE/GROOVE
- RAMBLEU DEBLEU/MAL/EMBANKMENT/EXCAVATION
- CANAL/CHANNEL
- IMPREJMUIRE/ENCLOSURES
- LIMITA EXPROPRIERE/EXPROPRIATION LIMIT
- Perdele forestiere/ Forest curtains
- Sant trapezoidal/Trapezoidal groove
- Rigola mediana/Median groove
- Rigola de acostament/ Shoulder Gutter
- Bazin Retentie Retention Basin
- Bazin decantor separator de produse petroliere Oil Separator

CRAIOVA

PLAN DE SITUATIE LAYOUT

SCARA/SCALE 1:2000

TARGU JIU

Note:

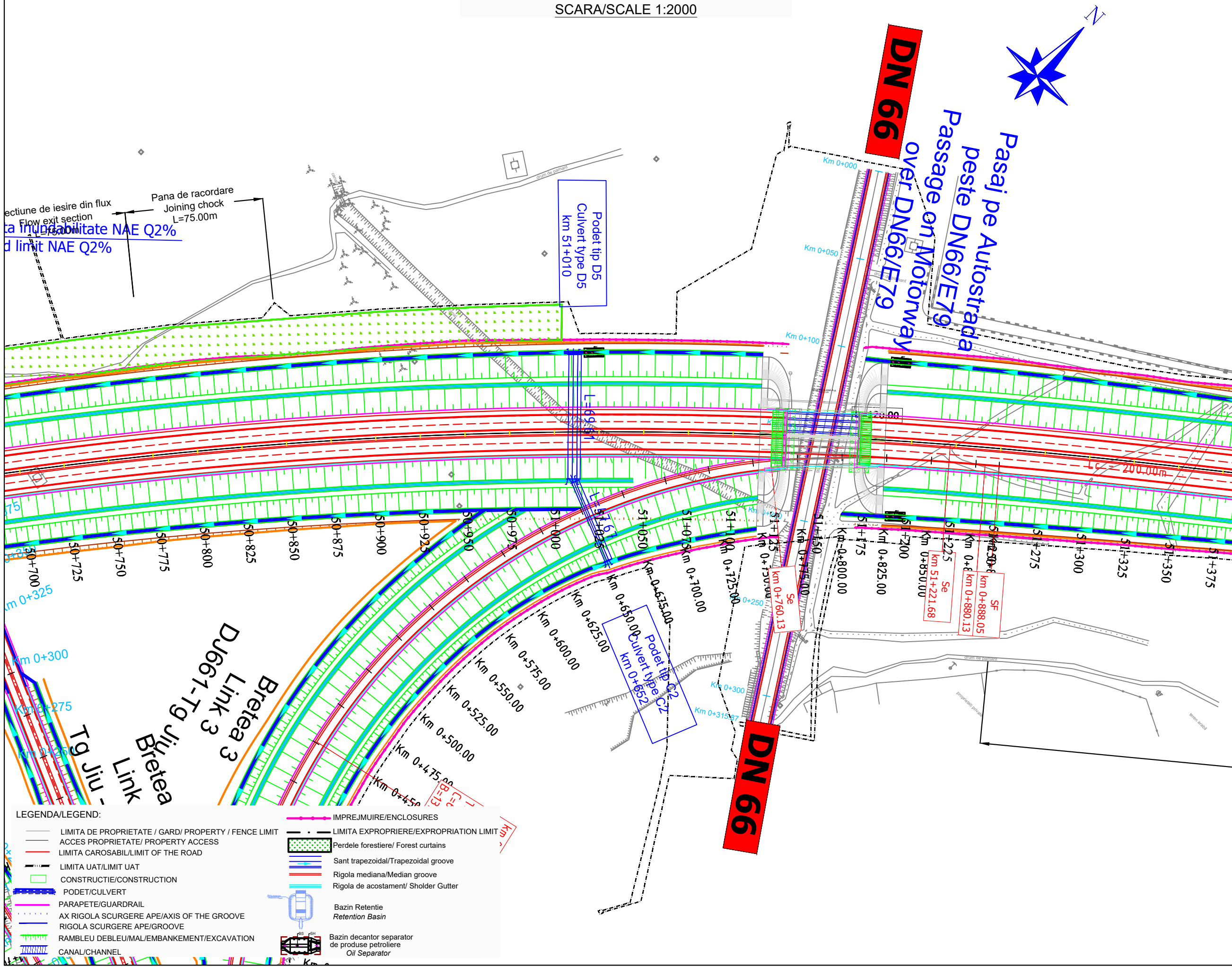

LEGENDA/LEGEND:

	LIMITA DE PROPRIETATE / GARD/ PROPERTY / FENCE LIMIT		LIMITA EXPROPRIERE/EXPROPRIATION LIMIT
	ACCES PROPRIETATE/ PROPERTY ACCESS		Perdele forestiere/ Forest curtains
	LIMITA CAROSABIL/LIMIT OF THE ROAD		Sant trapezoidal/Trapezoidal groove
	LIMITA UAT/LIMIT UAT		Rigola mediana/Median groove
	CONSTRUCTIE/CONSTRUCTION		Rigola de acostament/ Shoulder Gutter
	PODET/CULVERT		Bazin Retentie Retention Basin
	PARAPETE/GUARDRAIL		Bazin decantor separator de produse petroliere Oil Separator
	AX RIGOLA SCURGERE APE/AXIS OF THE GROOVE		
	RIGOLA SCURGERE APE/GROOVE		
	RAMBLEU DEBLEU/MAL/EMBANKMENT/EXCAVATION		
	CANAL/CHANNEL		

BENEFICIAR / CLIENT:
COMPANIA NATIONALA DE ADMINISTRARE
A INFRASTRUCTURII RUTIERE
NATIONAL ADMINISTRATION COMPANY
OF ROAD INFRASTRUCTURE

PROIECTANT ASOCIERIA / DESIGNER ASSOCIATION:

ASOCIERIA:
EGIS ROMANIA SA - SEARCH CORPORATION SRL

AUTOSTRADA CRAIOVA - FILIASI SI
DRUMUL EXPRES FILIASI - TARGU JIU
CRAIOVA - FILIASI MOTORWAY AND
FILIASI - TARGU JIU EXPRESS ROAD

STUDIU DE FEZABILITATE
FEASIBILITY STUDY

PLAN DE SITUATIE
LAYOUT

COORDONATOR ADJ.
DE PROIECT
DEPUTY PROJECT
COORDINATOR
R. THADANI

INGINER PROIECTANT
DE DRUMURI
ROAD
DESIGN ENGINEER
V. BĂJENARU

INGINER PROIECTANT
DE DRUMURI
ROAD
DESIGN ENGINEER
F. DOBRIN

INGINER PROIECTANT
DE DRUMURI
ROAD
DESIGN ENGINEER
S. MORARU

VERIFICAT INTERN
INTERNAL CHECKER
A. PRODAN

Contract nr. 92/22579
Contract no. 92/22579

Revizia nr. 01
Revision no. 01

Data: IANUARIE 2024
Date: JANUARY 2024

Scara: 1 : 2000
Scale: 1 : 2000

Cod desen :22579-CrTJ-SF-4-DRU-3.1.1-PS-008-B01
Drawing number:

CRAIOVA

PLAN DE SITUATIE

LAYOUT

SCARA/SCALE 1:2000

TARGU JIU

Note:

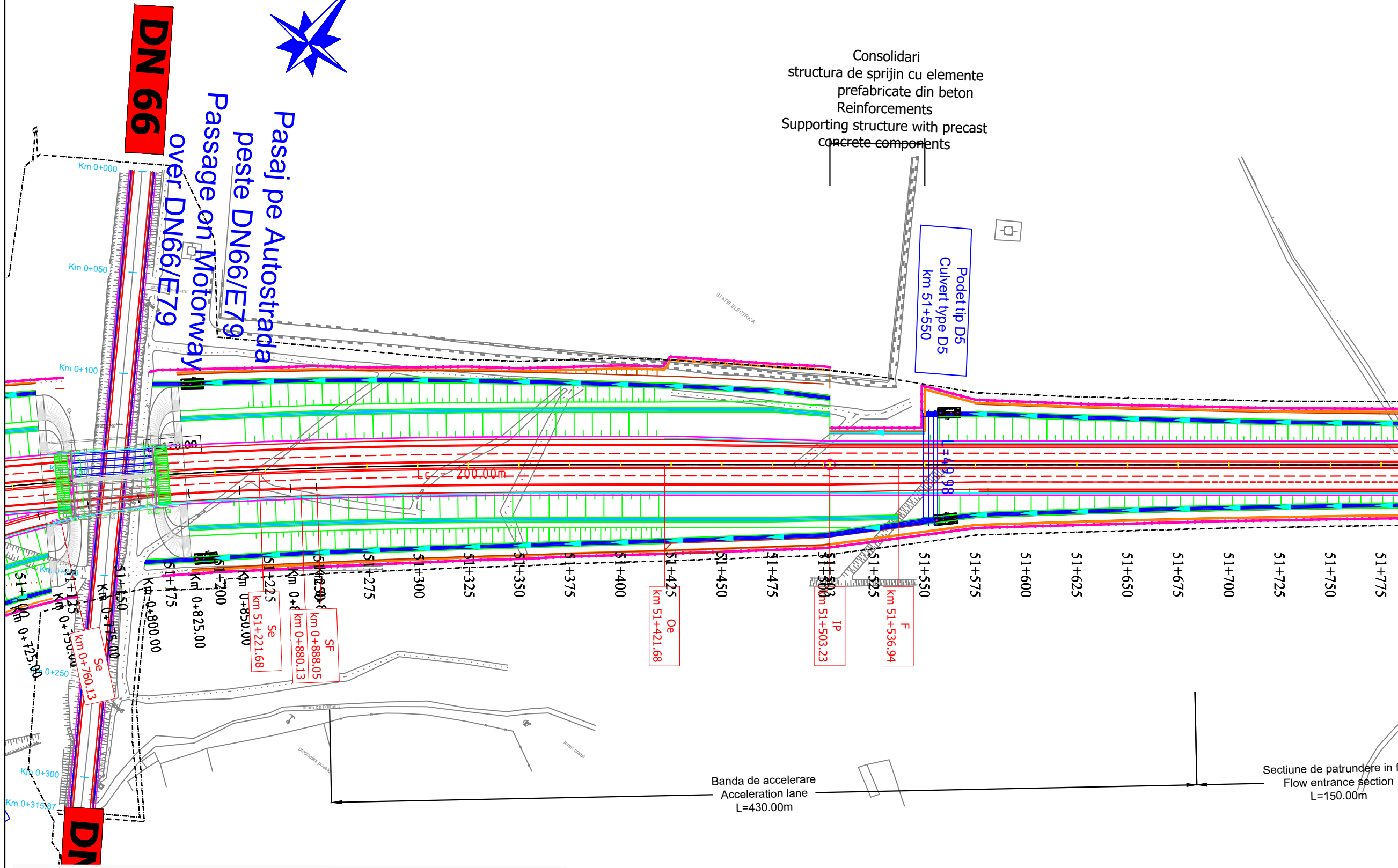
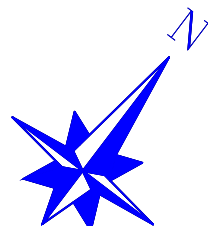

LEGENDA/LEGEND:

- LIMITA DE PROPRIETATE / GARD / PROPERTY / FENCE LIMIT
- ACCES PROPRIETATE / PROPERTY ACCESS
- LIMITA CAROSABIL/LIMIT OF THE ROAD
- LIMITA UAT/LIMIT UAT
- CONSTRUCTIE/CONSTRUCTION
- PODET/CULVERT
- PARAPETE/GUARDRAIL
- AX RIGOLA SCURGERE APE/AXIS OF THE GROOVE
- RIGOLA SCURGERE APE/GROOVE
- RAMBLEU DEBLEU/MAL/EMBANKMENT/EXCAVATION
- CANAL/CHANNEL
- IMPREJMUIRE/ENCLOSURES
- LIMITA EXPROPRIERE/EXPROPRIATION LIMIT
- Perdele forestiere / Forest curtains
- Sant trapezoidal/Trapezoidal groove
- Rigola mediana/Median groove
- Rigola de acostament/ Shoulder Gutter
- Bazin Retentie
Retention Basin
- Bazin decantor separator de produse petroliere
Oil Separator

BENEFICIAR / CLIENT:
COMPANIA NATIONALA DE ADMINISTRARE
A INFRASTRUCTURII RUTIERE
NATIONAL ADMINISTRATION COMPANY
OF ROAD INFRASTRUCTURE

PROIECTANT ASOCIAREA / DESIGNER ASSOCIATION:
egis **SEARCH CORPORATION**

ASOCIAREA:
EGIS ROMANIA SA - SEARCH CORPORATION SRL

AUTOSTRADA CRAIOVA - FILIASI SI
DRUMUL EXPRES FILIASI - TARGU JIU
CRAIOVA - FILIASI MOTORWAY AND
FILIASI - TARGU JIU EXPRESS ROAD

STUDIU DE FEZABILITATE
FEASIBILITY STUDY

PLAN DE SITUATIE
LAYOUT

COORDONATOR ADJ.
DE PROIECT
DEPUTY PROJECT
COORDINATOR
R. THADANI

INGINER PROIECTANT
DE DRUMURI
ROAD
DESIGN ENGINEER
V. BAJENARU

INGINER PROIECTANT
DE DRUMURI
ROAD
DESIGN ENGINEER
F. DOBRIN

INGINER PROIECTANT
DE DRUMURI
ROAD
DESIGN ENGINEER
S. MORARU

VERIFICAT INTERN
INTERNAL CHECKER
A. PRODAN

Contract nr. 92/22579
Contract no. 01

Data: IANUARIE 2024
Date: 1 : 2000

Cod desen :22579-CrTJ-SF-4-DRU-3.1.1-PS-009-B01
Drawing number:

CRAIOVA

PLAN DE SITUATIE

LAYOUT

SCARA/SCALE 1:2000

TARGU JIU

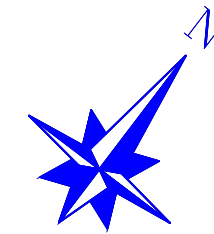

Consolidari
ura de sprijin cu elemente
prefabricate din beton
Reinforcements
ing structure with precast
concrete components

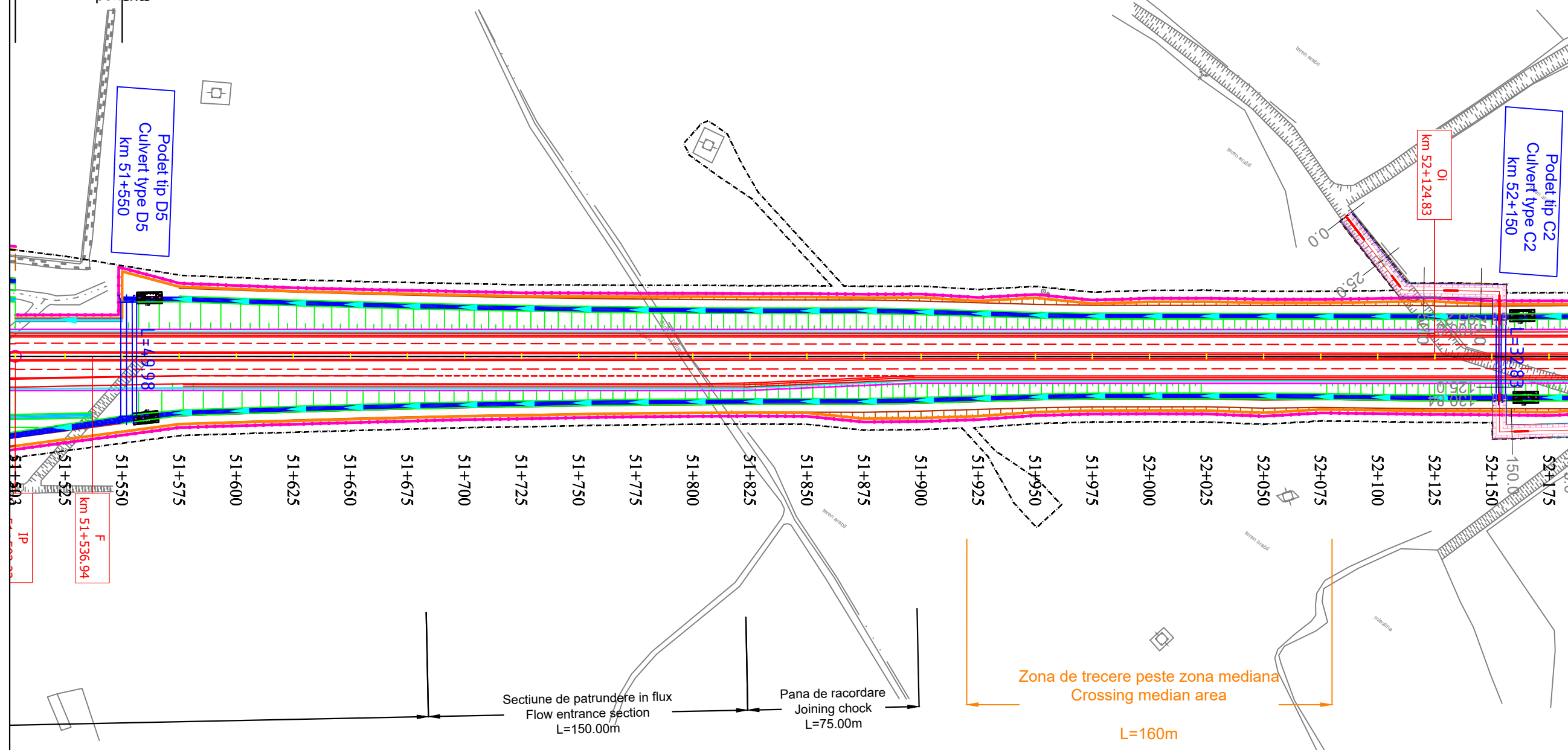

Zona de trecere peste zona mediana
Crossing median area
L=160m

Sectiune de patrundere in flux
Flow entrance section
L=150.00m

Pana de racordare
Joining chock
L=75.00m

LEGENDA/LEGEND:

- LIMITA DE PROPRIETATE / GARD/ PROPERTY / FENCE LIMIT
- ACCES PROPRIETATE/ PROPERTY ACCESS
- LIMITA CAROSABIL/LIMIT OF THE ROAD
- LIMITA UAT/LIMIT UAT
- CONSTRUCTIE/CONSTRUCTION
- PODET/CULVERT
- PARAPETE/GUARDRAIL
- AX RIGOLA SCURGERE APE/AXIS OF THE GROOVE
- RIGOLA SCURGERE APE/GROOVE
- RAMBLEU DEBLEU/MAL/EMBANKMENT/EXCAVATION
- CANAL/CHANNEL
- IMPREJMUIRE/ENCLOSURES
- LIMITA EXPROPRIERE/EXPROPRIATION LIMIT
- Perdele forestiere/ Forest curtains
- Sant trapezoidal/Trapezoidal groove
- Rigola mediana/Median groove
- Rigola de acostament/ Shoulder Gutter
- Bazin Retentie
Retention Basin
- Bazin decantor separator
de produse petroliere
Oil Separator

Note:	
BENEFICIAR / CLIENT: COMPANIA NATIONALA DE ADMINISTRARE A INFRASTRUCTURII RUTIERE NATIONAL ADMINISTRATION COMPANY OF ROAD INFRASTRUCTURE	
PROIECTANT ASOCIERIA / DESIGNER ASSOCIATION: egis SEARCH CORPORATION	
ASOCIERIA: EGIS ROMANIA SA - SEARCH CORPORATION SRL	
AUTOSTRADA CRAIOVA - FILIASI SI DRUMUL EXPRES FILIASI - TARGU JIU CRAIOVA - FILIASI MOTORWAY AND FILIASI - TARGU JIU EXPRESS ROAD	
STUDIU DE FEZABILITATE FEASIBILITY STUDY	
PLAN DE SITUATIE LAYOUT	
COORDONATOR ADJ. DE PROIECT DEPUTY PROJECT COORDINATOR	R. THADANI <i>[Signature]</i>
INGINER PROIECTANT DE DRUMURI ROAD DESIGN ENGINEER	V. BAJENARU <i>[Signature]</i>
INGINER PROIECTANT DE DRUMURI ROAD DESIGN ENGINEER	F. DOBRIN <i>[Signature]</i>
INGINER PROIECTANT DE DRUMURI ROAD DESIGN ENGINEER	S. MORARU <i>[Signature]</i>
VERIFICAT INTERN INTERNAL CHECKER	A. PRODAN <i>[Signature]</i>
Contract nr. 92/22579	Revizia nr. 01
Date: IANUARIE 2024	Scara: 1:2000
Cod desen :22579-CrTJ-SF-4-DRU-3.1.1-PS-010-B01 Drawing number:	

CRAIOVA

PLAN DE SITUATIE

TARGU JIU

LAYOUT

SCARA/SCALE 1:2000

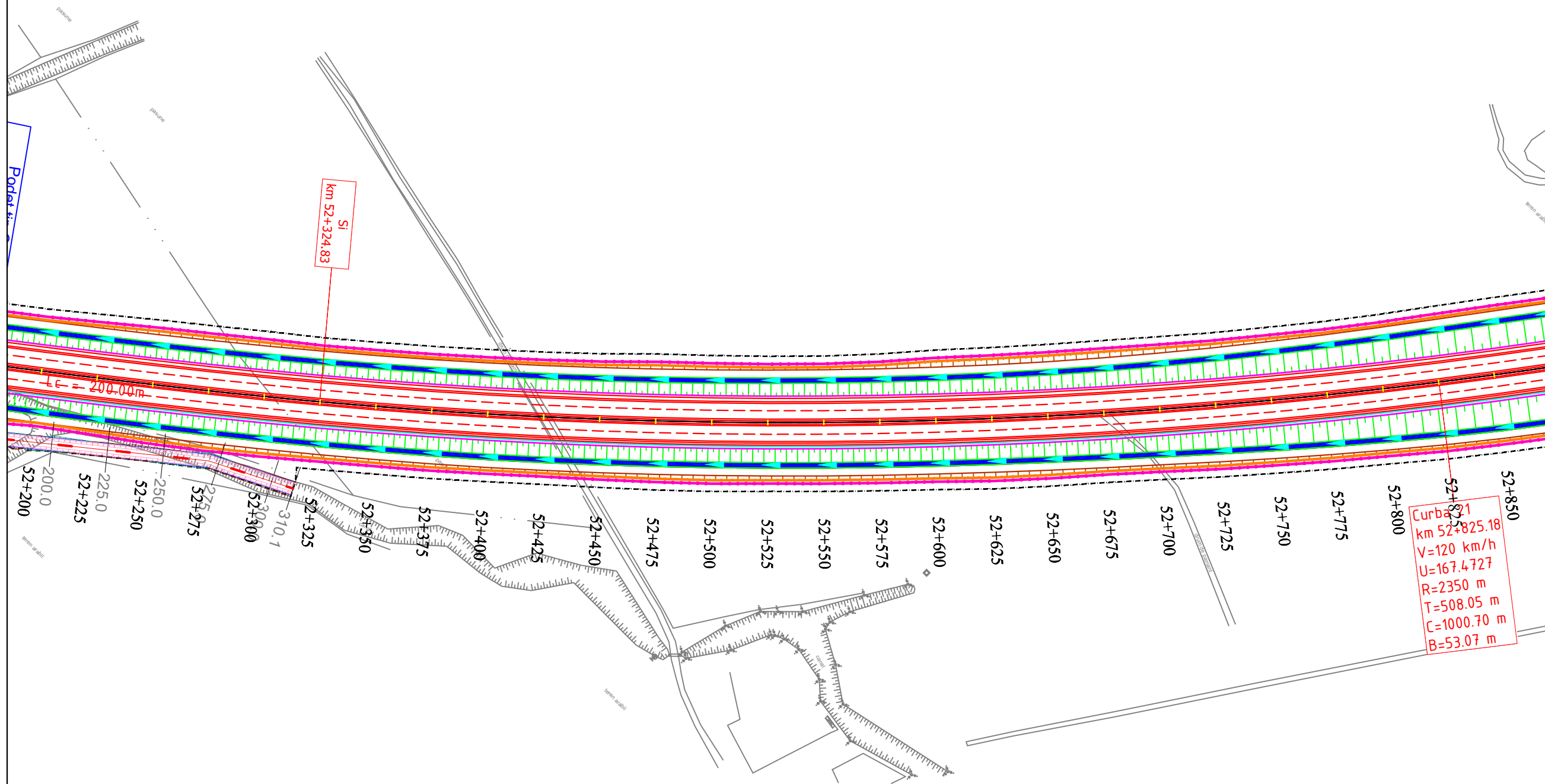
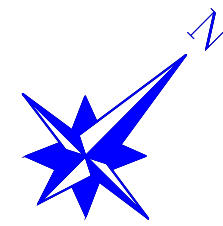

km 52+324.83

Lc = 200.00m

Curba 1
km 52+825.18
V=120 km/h
U=167.4727
R=2350 m
T=508.05 m
C=1000.70 m
B=53.07 m

LEGENDA/LEGEND:

- LIMITA DE PROPRIETATE / GARD/ PROPERTY / FENCE LIMIT
- ACCES PROPRIETATE/ PROPERTY ACCESS
- LIMITA CAROSABIL/LIMIT OF THE ROAD
- LIMITA UAT/LIMIT UAT
- CONSTRUCTIE/CONSTRUCTION
- PODET/CULVERT
- PARAPETE/GUARDRAIL
- AX RIGOLA SCURGERE APE/AXIS OF THE GROOVE
- RIGOLA SCURGERE APE/GROOVE
- RAMBLEU DEBLEU/MAL/EMBANKMENT/EXCAVATION
- CANAL/CHANNEL
- IMPREJMUIRE/ENCLOSURES
- LIMITA EXPROPRIERE/EXPROPRIATION LIMIT
- Perdele forestiere/ Forest curtains
- Sant trapezoidal/Trapezoidal groove
- Rigola mediana/Median groove
- Rigola de acostament/ Shoulder Gutter
- Bazin Retentie Retention Basin
- Bazin decantor separator de produse petroliere Oil Separator

Note:

BENEFICIAR / CLIENT: COMPANIA NATIONALA DE ADMINISTRARE A INFRASTRUCTURII RUTIERE NATIONAL ADMINISTRATION COMPANY OF ROAD INFRASTRUCTURE

PROIECTANT ASOCIEREA / DESIGNER ASSOCIATION: egis SEARCH CORPORATION

ASOCIEREA: EGIS ROMANIA SA - SEARCH CORPORATION SRL

AUTOSTRADA CRAIOVA - FILIASI SI DRUMUL EXPRES FILIASI - TARGU JIU CRAIOVA - FILIASI MOTORWAY AND FILIASI - TARGU JIU EXPRESS ROAD

STUDIU DE FEZABILITATE FEASIBILITY STUDY

PLAN DE SITUATIE LAYOUT

COORDONATOR ADJ. DE PROIECT DEPUTY PROJECT COORDINATOR R. THADANI

INGINER PROIECTANT DE DRUMURI ROAD DESIGN ENGINEER V. BAJENARU

INGINER PROIECTANT DE DRUMURI ROAD DESIGN ENGINEER F. DOBRIN

INGINER PROIECTANT DE DRUMURI ROAD DESIGN ENGINEER S. MORARU

VERIFICAT INTERN INTERNAL CHECKER A. PRODAN

Contract no. 92/22579 Revizia nr. 01

Data: IANUARIE 2024 Scara: 1 : 2000

Cod desen :22579-CrTJ-SF-4-DRU-3.1.1-PS-014-B01 Drawing number:

CRAIOVA

PLAN DE SITUATIE LAYOUT

SCARA/SCALE 1:2000

TARGU JIU

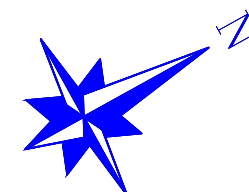

Pasaj pe Drum Express
peste Drum local 17
Passage on Express Road
over Local road 17

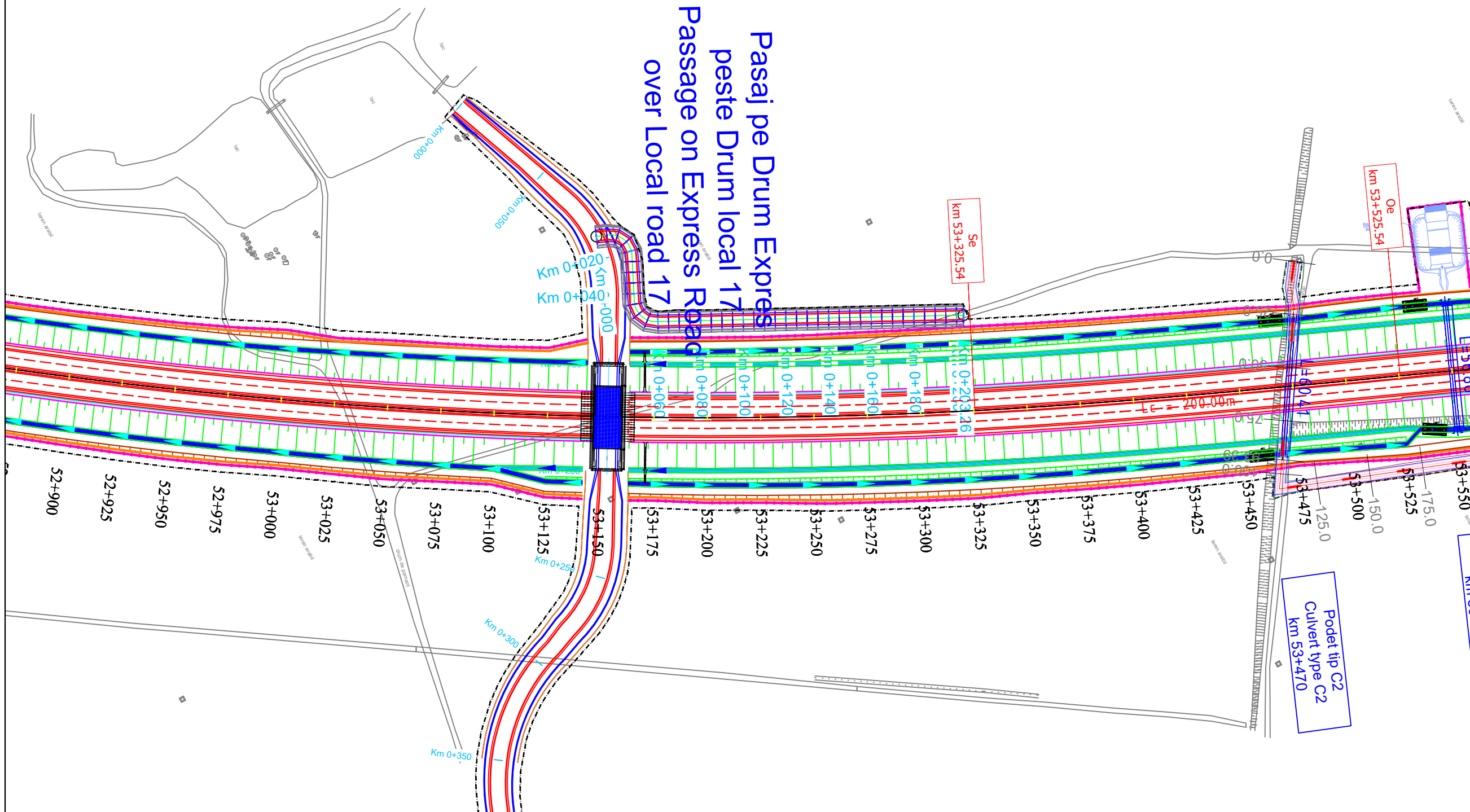

LEGENDA/LEGEND:

	LIMITA DE PROPRIETATE / GARD/ PROPERTY / FENCE LIMIT		LIMITA EXPROPRIERE/EXPROPRIATION LIMIT
	ACCES PROPRIETATE/ PROPERTY ACCESS		Perdele forestiere/ Forest curtains
	LIMITA CAROSABIL/LIMIT OF THE ROAD		Sant trapezoidal/Trapezoidal groove
	LIMITA UAT/LIMIT UAT		Rigola mediana/Median groove
	CONSTRUCTIE/CONSTRUCTION		Rigola de acostament/ Shoulder Gutter
	PODET/CULVERT		Bazin Retentie Retention Basin
	PARAPETE/GUARDRAIL		Bazin decantor separator de produse petroliere Oil Separator
	AX RIGOLA SCURGERE APE/AXIS OF THE GROOVE		
	RIGOLA SCURGERE APE/GROOVE		
	RAMBLEU DEBLEU/MAL/EMBANKMENT/EXCAVATION		
	CANAL/CHANNEL		

Note:	
BENEFICIAR / CLIENT: COMPANIA NATIONALA DE ADMINISTRARE A INFRASTRUCTURII RUTIERE NATIONAL ADMINISTRATION COMPANY OF ROAD INFRASTRUCTURE	
PROIECTANT ASOCIAREA / DESIGNER ASSOCIATION: 	
ASOCIAREA: EGIS ROMANIA SA - SEARCH CORPORATION SRL	
AUTOSTRADA CRAIOVA - FILIASI SI DRUMUL EXPRES FILIASI - TARGU JIU CRAIOVA - FILIASI MOTORWAY AND FILIASI - TARGU JIU EXPRESS ROAD	
STUDIU DE FEZABILITATE FEASIBILITY STUDY	
PLAN DE SITUATIE LAYOUT	
COORDONATOR ADJ. DE PROIECT DEPUTY PROJECT COORDINATOR	R. THADANI
INGINER PROIECTANT DE DRUMURI ROAD DESIGN ENGINEER	V. BĂJENARU
INGINER PROIECTANT DE DRUMURI ROAD DESIGN ENGINEER	F. DOBRIN
INGINER PROIECTANT DE DRUMURI ROAD DESIGN ENGINEER	S. MORARU
VERIFICAT INTERN INTERNAL CHECKER	A. PRODAN
Contract nr. 92/22579	Revizia nr. 01 Revision no.
Data: IANUARIE 2024	Scara: 1:2000 Scale:
Cod desen :22579-CrTJ-SF-4-DRU-3.1.1-PS-012-B01 Drawing number:	

CRAIOVA

PLAN DE SITUATIE

LAYOUT

SCARA/SCALE 1:2000

TARGU JIU

Note:

Limita inundabilitate NAE Q2%
Flood limit NAE Q2%

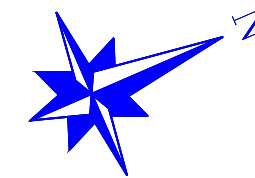

Amenajare Protectie Albie
cu saltea de gabioane
Protection of the riverbed
with gabion mattress

Pod pe Drum Expres
peste Raul Arpadia
Bridge on Express Road
over Arpadia River

Raul Arpadia
Arpadia river

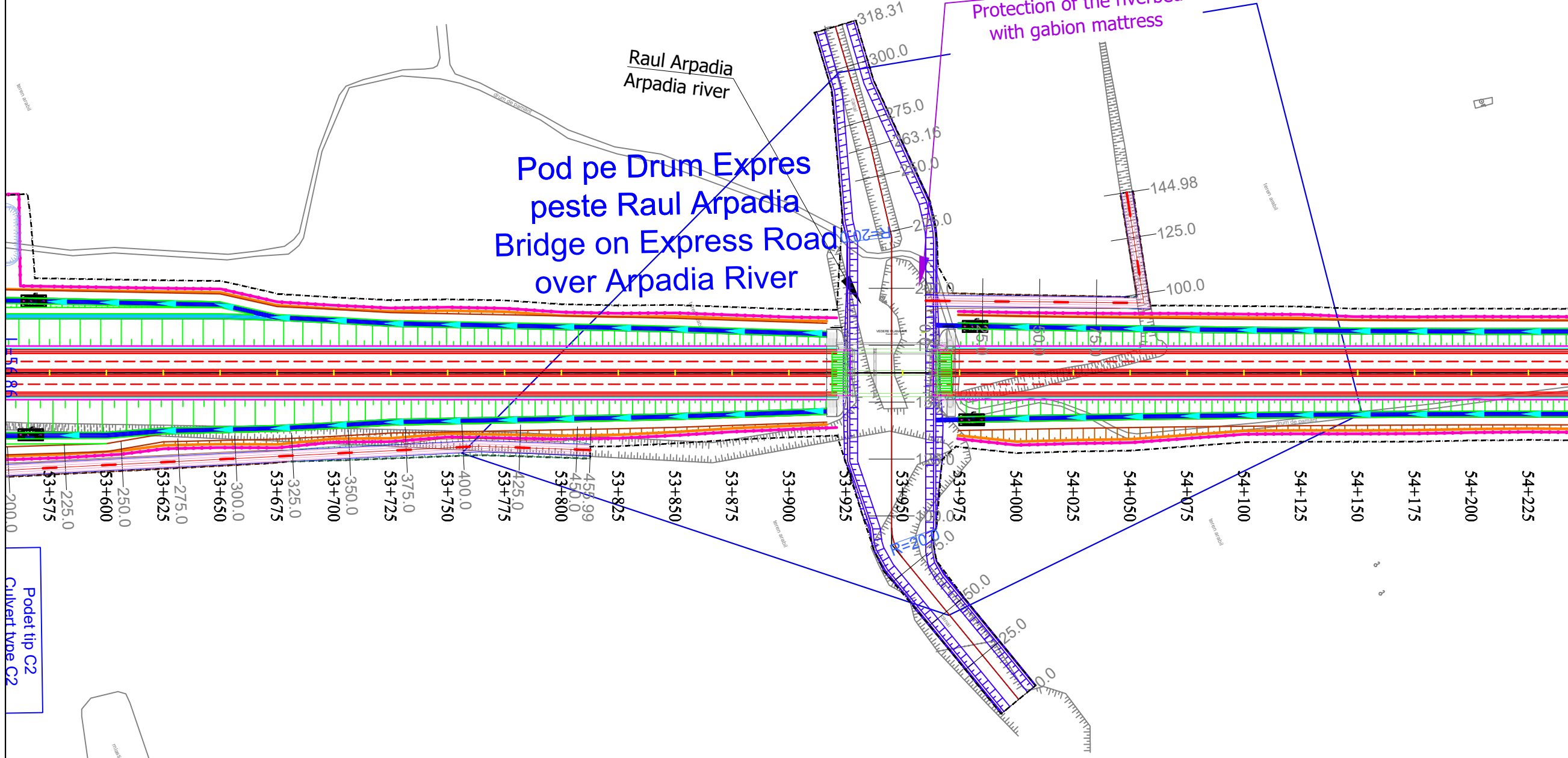

Podet tip C2
Culvert type C2

LEGENDA/LEGEND:

- LIMITA DE PROPRIETATE / GARD/ PROPERTY / FENCE LIMIT
- ACCES PROPRIETATE/ PROPERTY ACCESS
- LIMITA CAROSABIL/LIMIT OF THE ROAD
- LIMITA UAT/LIMIT UAT
- CONSTRUCTIE/CONSTRUCTION
- PODET/CULVERT
- PARAPETE/GUARDRAIL
- AX RIGOLA SCURGERE APE/AXIS OF THE GROOVE
- RIGOLA SCURGERE APE/GROOVE
- RAMBLEU DEBLEU/MAL/EMBANKMENT/EXCAVATION
- CANAL/CHANNEL
- IMPREJMUIRE/ENCLOSURES
- LIMITA EXPROPRIERE/EXPROPRIATION LIMIT
- Perdele forestiere/ Forest curtains
- Sant trapezoidal/Trapezoidal groove
- Rigola mediana/Median groove
- Rigola de acostament/ Shoulder Gutter
- Bazin Retentie
Retention Basin
- Bazin decantor separator
de produse petroliere
Oil Separator

BENEFICIAR / CLIENT:
COMPANIA NATIONALA DE ADMINISTRARE
A INFRASTRUCTURII RUTIERE
NATIONAL ADMINISTRATION COMPANY
OF ROAD INFRASTRUCTURE

PROIECTANT ASOCIAREA / DESIGNER ASSOCIATION:
egis SEARCH CORPORATION

ASOCIERIA:
EGIS ROMANIA SA - SEARCH CORPORATION SRL

AUTOSTRADA CRAIOVA - FILIASI SI
DRUMUL EXPRES FILIASI - TARGU JIU
CRAIOVA - FILIASI MOTORWAY AND
FILIASI - TARGU JIU EXPRESS ROAD

STUDIU DE FEZABILITATE
FEASIBILITY STUDY

PLAN DE SITUATIE
LAYOUT

COORDONATOR ADJ.
DE PROIECT
DEPUTY PROJECT
COORDINATOR
R. THADANI

INGINER PROIECTANT
DE DRUMURI
ROAD
DESIGN ENGINEER
V. BĂJENARU

INGINER PROIECTANT
DE DRUMURI
ROAD
DESIGN ENGINEER
F. DOBRIN

INGINER PROIECTANT
DE DRUMURI
ROAD
DESIGN ENGINEER
S. MORARU

VERIFICAT INTERN
INTERNAL CHECKER
A. PRODAN

Contract nr. 92/22579
Contract no. 92/22579
Revizia nr. 01
Revision no. 01

Data: IANUARIE 2024
Date: JANUARY 2024
Scara: 1 : 2000
Scale: 1 : 2000

Cod desen :22579-CrTJ-SF-4-DRU-3.1.1-PS-013-B01
Drawing number:

CRAIOVA

PLAN DE SITUATIE

LAYOUT

SCARA/SCALE 1:2000

TARGU JIU

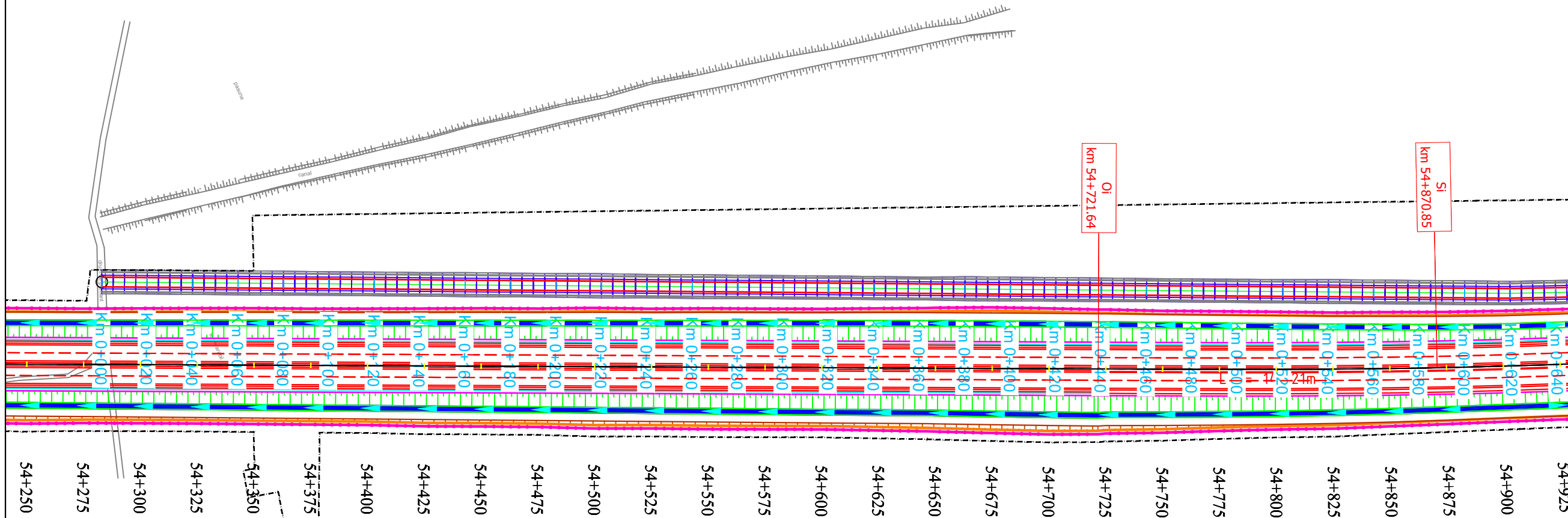
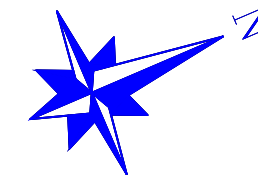

Note:

BENEFICIAR / CLIENT:
 COMPANIA NATIONALA DE ADMINISTRARE
 A INFRASTRUCTURII RUTIERE
 NATIONAL ADMINISTRATION COMPANY
 OF ROAD INFRASTRUCTURE

PROIECTANT ASOCIAREA / DESIGNER ASSOCIATION:

ASOCIAREA:
 EGIS ROMANIA SA - SEARCH CORPORATION SRL

AUTOSTRADA CRAIOVA - FILIASI SI
 DRUMUL EXPRES FILIASI - TARGU JIU
 CRAIOVA - FILIASI MOTORWAY AND
 FILIASI - TARGU JIU EXPRESS ROAD

STUDIU DE FEZABILITATE
 FEASIBILITY STUDY

PLAN DE SITUATIE
 LAYOUT

COORDONATOR ADJ.
 DE PROIECT
 DEPUTY PROJECT
 COORDINATOR
 R. THADANI

INGINER PROIECTANT
 DE DRUMURI
 ROAD
 DESIGN ENGINEER
 V. BĂJENARU

INGINER PROIECTANT
 DE DRUMURI
 ROAD
 DESIGN ENGINEER
 F. DOBRIN

INGINER PROIECTANT
 DE DRUMURI
 ROAD
 DESIGN ENGINEER
 S. MORARU

VERIFICAT INTERN
 INTERNAL CHECKER
 A. PRODAN

Contract nr. 92/22579
 Contract no. 01

Data: IANUARIE 2024
 Date: 1 : 2000

Cod desen :22579-CrTJ-SF-4-DRU-3.1.1-PS-014-B01
 Drawing number:

LEGENDA/LEGEND:

- LIMITA DE PROPRIETATE / GARD/ PROPERTY / FENCE LIMIT
- ACCES PROPRIETATE/ PROPERTY ACCESS
- LIMITA CAROSABIL/LIMIT OF THE ROAD
- LIMITA UAT/LIMIT UAT
- CONSTRUCTIE/CONSTRUCTION
- PODET/CULVERT
- PARAPETE/GUARDRAIL
- AX RIGOLA SCURGERE APE/AXIS OF THE GROOVE
- RIGOLA SCURGERE APE/GROOVE
- RAMBLEU DEBLEU/MAL/EMBANKMENT/EXCAVATION
- CANAL/CHANNEL
- IMPREJMUIRE/ENCLOSURES
- LIMITA EXPROPRIERE/EXPROPRIATION LIMIT
- Perdele forestiere/ Forest curtains
- Sant trapezoidal/Trapezoidal groove
- Rigola mediana/Median groove
- Rigola de acostament/ Shoulder Gutter
- Bazin Retentie
Retention Basin
- Bazin decantor separator
de produse petroliere
Oil Separator

CRAIOVA

PLAN DE SITUATIE LAYOUT

SCARA/SCALE 1:2000

TARGU JIU

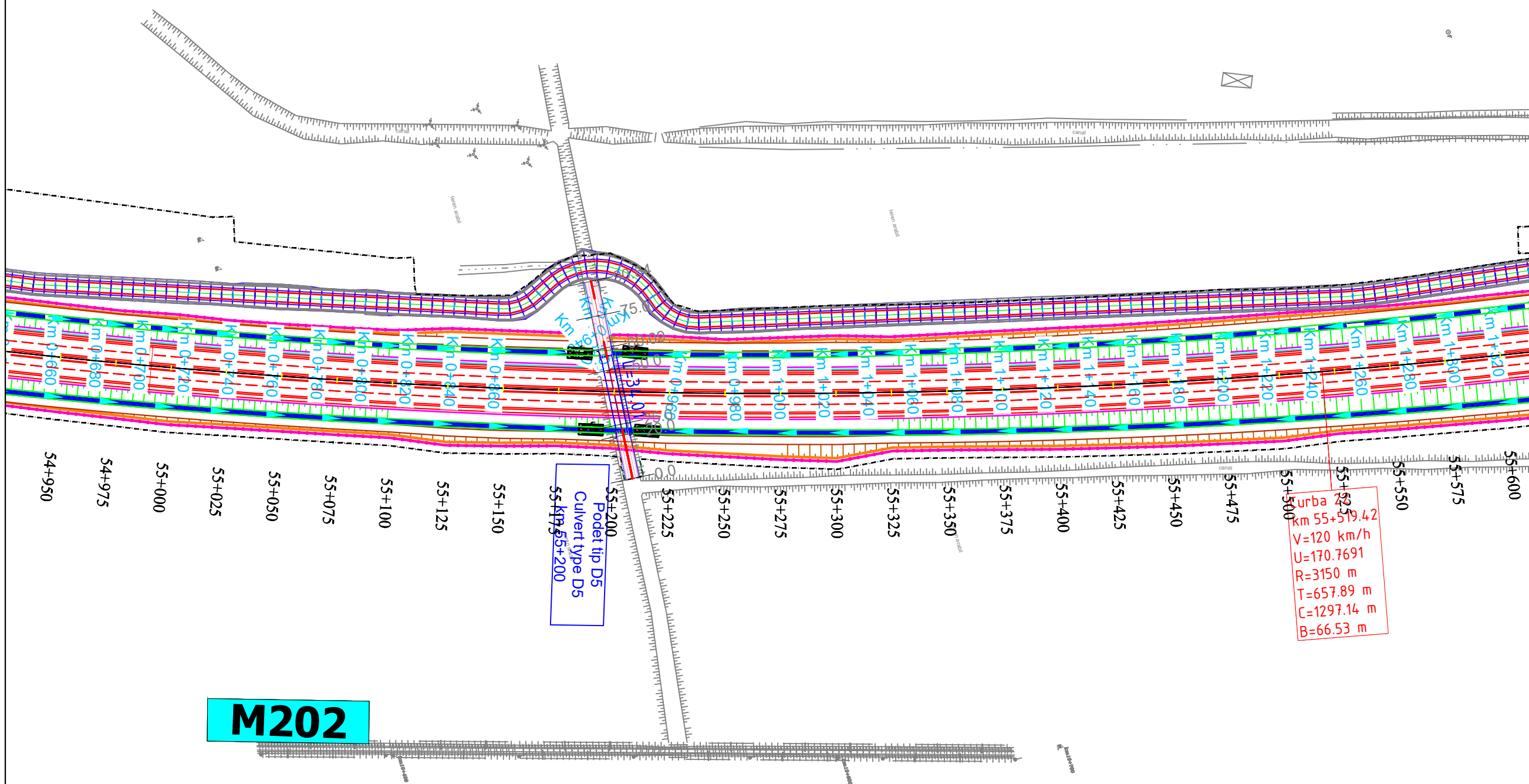
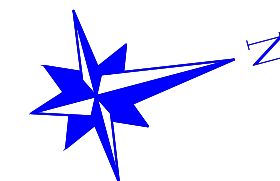

M202

LEGENDA/LEGEND:

- LIMITA DE PROPRIETATE / GARD/ PROPERTY / FENCE LIMIT
- ACCES PROPRIETATE/ PROPERTY ACCESS
- LIMITA CAROSABIL/LIMIT OF THE ROAD
- LIMITA UAT/LIMIT UAT
- CONSTRUCTIE/CONSTRUCTION
- PODET/CULVERT
- PARAPETE/GUARDRAIL
- AX RIGOLA SCURGERE APE/AXIS OF THE GROOVE
- RIGOLA SCURGERE APE/GROOVE
- RAMBLEU DEBLEU/MAL/EMBANKMENT/EXCAVATION
- CANAL/CHANNEL
- IMPREJMUIRE/ENCLOSURES
- LIMITA EXPROPRIERE/EXPROPRIATION LIMIT
- Perdele forestiere/ Forest curtains
- Sant trapezoidal/Trapezoidal groove
- Rigola mediana/Median groove
- Rigola de acostament/ Shoulder Gutter
- Bazin Retentie
Retention Basin
- Bazin decantor separator
de produse petroliere
Oil Separator

Note:

BENEFICIAR / CLIENT:
COMPANIA NATIONALA DE ADMINISTRARE
A INFRASTRUCTURII RUTIERE
NATIONAL ADMINISTRATION COMPANY
OF ROAD INFRASTRUCTURE

PROIECTANT ASOCIAREA / DESIGNER ASSOCIATION:
egis **SEARCH CORPORATION**

ASOCIAREA:
EGIS ROMANIA SA - SEARCH CORPORATION SRL

AUTOSTRADA CRAIOVA - FILIASI SI
DRUMUL EXPRES FILIASI - TARGU JIU

CRAIOVA - FILIASI MOTORWAY AND
FILIASI - TARGU JIU EXPRESS ROAD

STUDIU DE FEZABILITATE
FEASIBILITY STUDY

PLAN DE SITUATIE
LAYOUT

COORDONATOR ADJ.
DE PROIECT
DEPUTY PROJECT
COORDINATOR
R. Thadani

INGINER PROIECTANT
DE DRUMURI
ROAD
DESIGN ENGINEER
V. Bajenaru

INGINER PROIECTANT
DE DRUMURI
ROAD
DESIGN ENGINEER
F. Dobrin

INGINER PROIECTANT
DE DRUMURI
ROAD
DESIGN ENGINEER
S. Moraru

VERIFICAT INTERN
INTERNAL CHECKER
A. Prodan

Contract nr. 92/22579 Revizia nr. 01
Contract no. Revision no.

Data: IANUARIE 2024 Scara: 1 : 2000
Date: Scale:

Cod desen :22579-CrTJ-SF-4-DRU-3.1.1-PS-015-B01
Drawing number:

CRAIOVA

PLAN DE SITUATIE

LAYOUT

SCARA/SCALE 1:2000

TARGU JIU

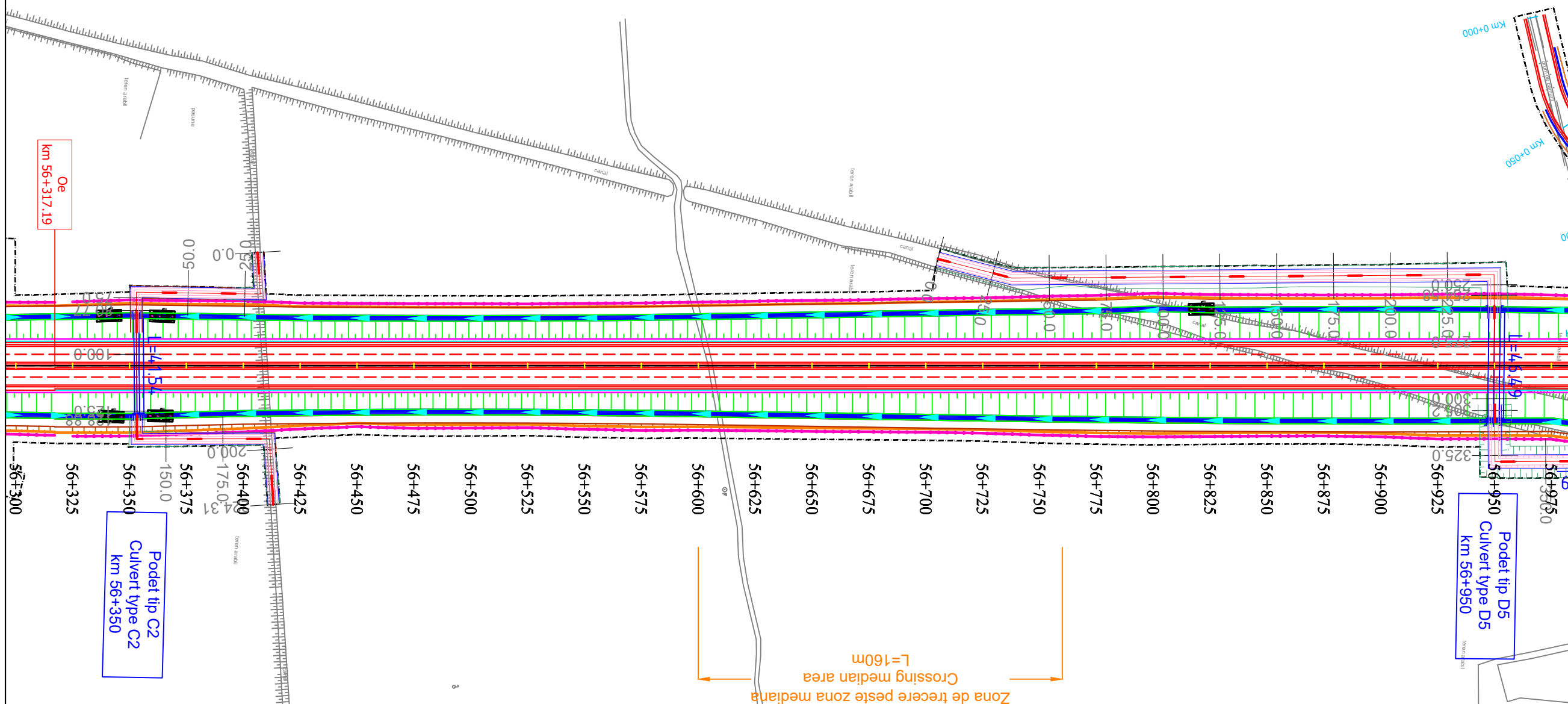
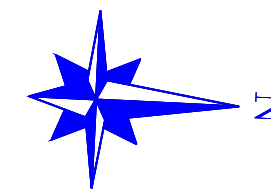

LEGENDA/LEGEND:

	LIMITA DE PROPRIETATE / GARD/ PROPERTY / FENCE LIMIT		LIMITA EXPROPRIERE/EXPROPRIATION LIMIT
	ACCES PROPRIETATE/ PROPERTY ACCESS		Perdele forestiere/ Forest curtains
	LIMITA CAROSABIL/LIMIT OF THE ROAD		Sant trapezoidal/Trapezoidal groove
	LIMITA UAT/LIMIT UAT		Rigola mediana/Median groove
	CONSTRUCTIE/CONSTRUCTION		Rigola de acostament/ Shoulder Gutter
	PODET/CULVERT		Bazin Retentie Retention Basin
	PARAPETE/GUARDRAIL		Bazin decantor separator de produse petroliere Oil Separator
	AX RIGOLA SCURGERE APE/AXIS OF THE GROOVE		
	RIGOLA SCURGERE APE/GROOVE		
	RAMBLEU DEBLEU/MAL/EMBANKMENT/EXCAVATION		
	CANAL/CHANNEL		

Note:	
BENEFICIAR / CLIENT: COMPANIA NATIONALA DE ADMINISTRARE A INFRASTRUCTURII RUTIERE NATIONAL ADMINISTRATION COMPANY OF ROAD INFRASTRUCTURE	
PROIECTANT ASOCIAREA / DESIGNER ASSOCIATION: 	
ASOCIERIA: EGIS ROMANIA SA - SEARCH CORPORATION SRL	
AUTOSTRADA CRAIOVA - FILIASI SI DRUMUL EXPRES FILIASI - TARGU JIU CRAIOVA - FILIASI MOTORWAY AND FILIASI - TARGU JIU EXPRESS ROAD	
STUDIU DE FEZABILITATE FEASIBILITY STUDY	
PLAN DE SITUATIE LAYOUT	
COORDONATOR ADJ. DE PROIECT DEPUTY PROJECT COORDINATOR	R. THADANI
INGINER PROIECTANT DE DRUMURI ROAD DESIGN ENGINEER	V. BĂJENARU
INGINER PROIECTANT DE DRUMURI ROAD DESIGN ENGINEER	F. DOBRIN
INGINER PROIECTANT DE DRUMURI ROAD DESIGN ENGINEER	S. MORARU
VERIFICAT INTERN INTERNAL CHECKER	A. PRODAN
Contract nr. 92/22579	Revizia nr. 01 Revision no.
Data: IANUARIE 2024	Scara: 1 : 2000 Scale:
Cod desen :22579-CrTJ-SF-4-DRU-3.1.1-PS-017-B01 Drawing number:	

Zona de trecere peste zona mediana
L=160m

Podet tip C2
Culvert type C2
km 56+350

Podet tip D5
Culvert type D5
km 56+950

km 56+317.19

Km 0+000
Km 0+050

56+300 56+325 56+350 56+375 56+400 56+425 56+450 56+475 56+500 56+525 56+550 56+575 56+600 56+625 56+650 56+675 56+700 56+725 56+750 56+775 56+800 56+825 56+850 56+875 56+900 56+925 56+950 56+975 56+990

CRAIOVA

PLAN DE SITUATIE

LAYOUT

SCARA/SCALE 1:2000

TARGU JIU

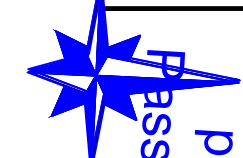

Pasaj pe Drum Expres peste Drum local 20 Passage on Express Road

Pasaj pe Drum Expres peste Drum local 19 Passage on Express Road over Local road 19

Limita inundabilitate NAE Q2% Flood limit NAE Q2%

Raul Corcova Corcova river

Pod pe Drum Expres peste Raul Cocorova Bridge on Express Road over Cocorova River

Podet tubular Ø1000 Tubular culvert Ø1000

Podet tubular Ø1000 Tubular culvert Ø1000

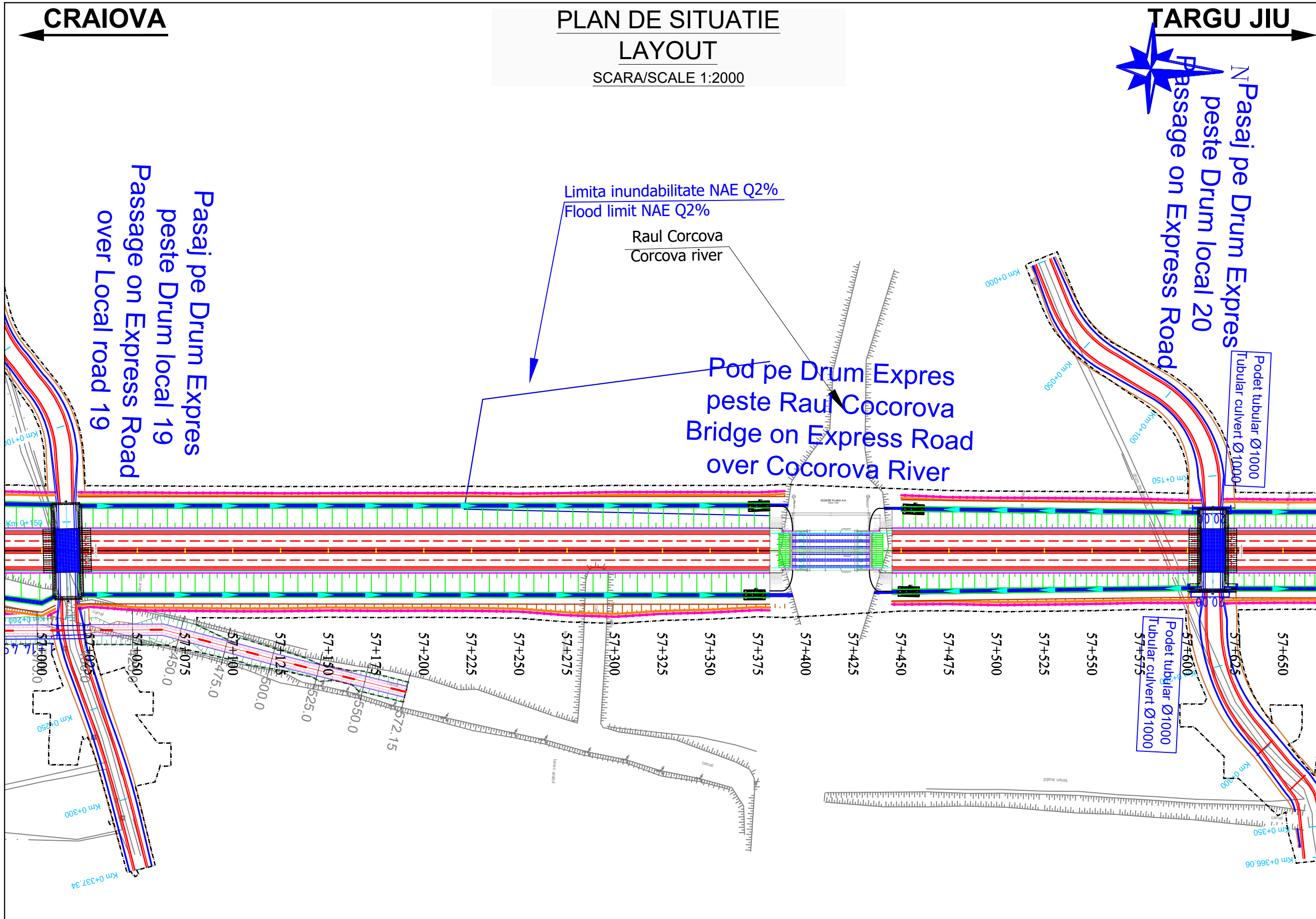

LEGENDA/LEGEND:

	LIMITA DE PROPRIETATE / GARD/ PROPERTY / FENCE LIMIT		LIMITA EXPROPRIERE/EXPROPRIATION LIMIT
	ACCES PROPRIETATE/ PROPERTY ACCESS		Perdele forestiere/ Forest curtains
	LIMITA CAROSABIL/LIMIT OF THE ROAD		Sant trapezoidal/Trapezoidal groove
	LIMITA UAT/LIMIT UAT		Rigola mediana/Median groove
	CONSTRUCTIE/CONSTRUCTION		Rigola de acostament/ Shoulder Gutter
	PODET/CULVERT		Bazin Retentie Retention Basin
	PARAPETE/GUARDRAIL		Bazin decantor separator de produse petroliere Oil Separator
	AX RIGOLA SCURGERE APE/AXIS OF THE GROOVE		
	RIGOLA SCURGERE APE/GROOVE		
	RAMBLEU DEBLEU/MAL/EMBANKMENT/EXCAVATION		
	CANAL/CHANNEL		

Note:	
BENEFICIAR / CLIENT: COMPANIA NATIONALA DE ADMINISTRARE A INFRASTRUCTURII RUTIERE NATIONAL ADMINISTRATION COMPANY OF ROAD INFRASTRUCTURE	
PROIECTANT ASOCIEREA / DESIGNER ASSOCIATION: 	
ASOCIEREA: EGIS ROMANIA SA - SEARCH CORPORATION SRL	
AUTOSTRADA CRAIOVA - FILIASI SI DRUMUL EXPRES FILIASI - TARGU JIU CRAIOVA - FILIASI MOTORWAY AND FILIASI - TARGU JIU EXPRESS ROAD	
STUDIU DE FEZABILITATE FEASIBILITY STUDY	
PLAN DE SITUATIE LAYOUT	
COORDONATOR ADJ. DE PROIECT DEPUTY PROJECT COORDINATOR	R. THADANI
INGINER PROIECTANT DE DRUMURI ROAD DESIGN ENGINEER	V. BĂJENARU
INGINER PROIECTANT DE DRUMURI ROAD DESIGN ENGINEER	F. DOBRIN
INGINER PROIECTANT DE DRUMURI ROAD DESIGN ENGINEER	S. MORARU
VERIFICAT INTERN INTERNAL CHECKER	A. PRODAN
Contract nr. 92/22579	Revizia nr. 01
Date: IANUARIE 2024	Scara: 1 : 2000
Cod desen :22579-CrTJ-SF-4-DRU-3.1.1-PS-018-B01 Drawing number:	

CRAIOVA ←

PLAN DE SITUATIE LAYOUT

SCARA/SCALE 1:2000

→ TARGU JIU

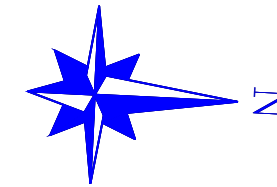

Note:

BENEFICIAR / CLIENT:
COMPANIA NATIONALA DE ADMINISTRARE
A INFRASTRUCTURII RUTIERE
NATIONAL ADMINISTRATION COMPANY
OF ROAD INFRASTRUCTURE

PROIECTANT ASOCIEREA / DESIGNER ASSOCIATION:
 

ASOCIERIA:
EGIS ROMANIA SA - SEARCH CORPORATION SRL

AUTOSTRADA CRAIOVA - FILIASI SI
DRUMUL EXPRES FILIASI - TARGU JIU
CRAIOVA - FILIASI MOTORWAY AND
FILIASI - TARGU JIU EXPRESS ROAD

STUDIU DE FEZABILITATE
FEASIBILITY STUDY

PLAN DE SITUATIE
LAYOUT

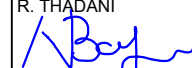
COORDONATOR ADJ.
DE PROIECT
DEPUTY PROJECT
COORDINATOR
R. THADANI

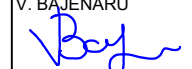
INGINER PROIECTANT
DE DRUMURI
ROAD
DESIGN ENGINEER
V. BĂJENARU

INGINER PROIECTANT
DE DRUMURI
ROAD
DESIGN ENGINEER
F. DOBRIN

INGINER PROIECTANT
DE DRUMURI
ROAD
DESIGN ENGINEER
S. MORARU

VERIFICAT INTERN
INTERNAL CHECKER
A. PRODAN







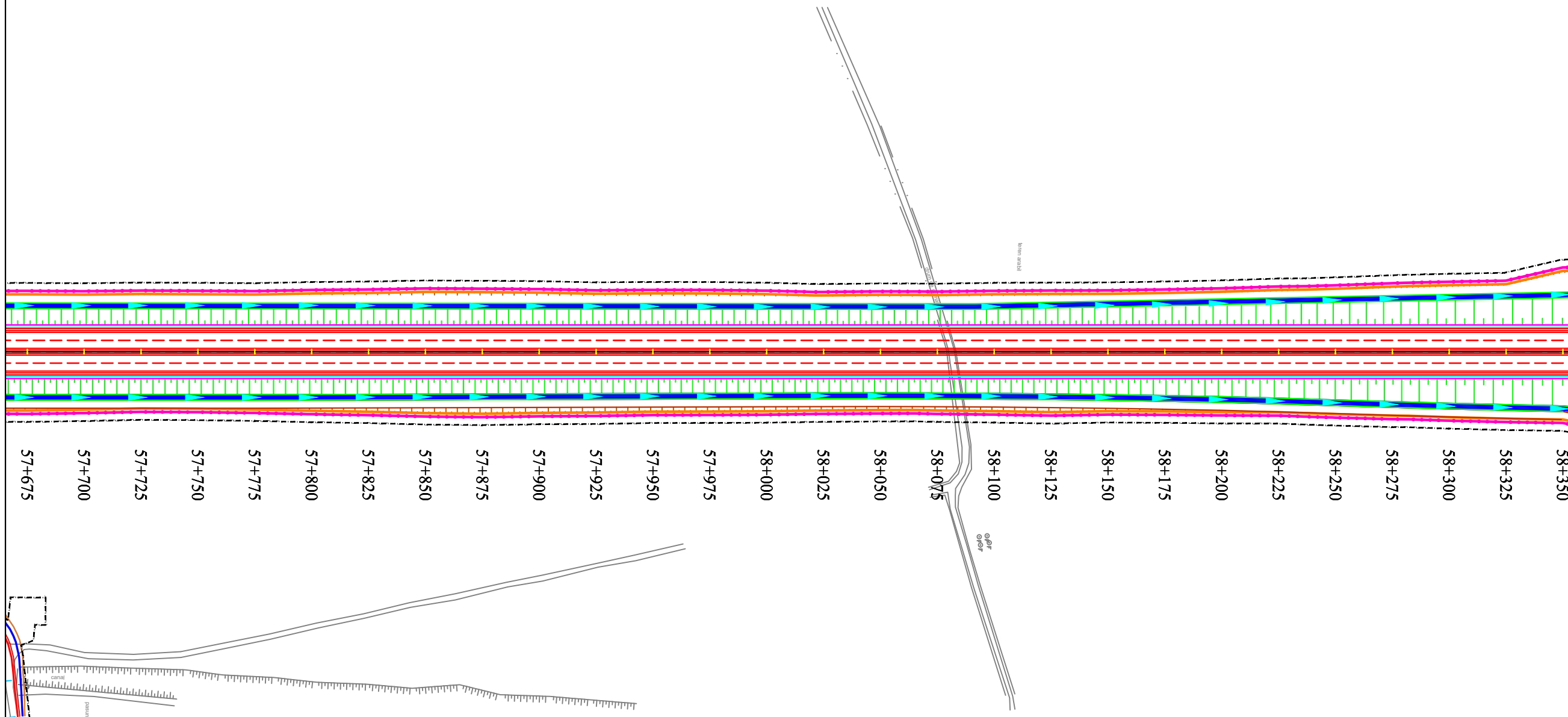











Contract nr. 92/22579
Contract no. 92/22579
Revizia nr. 01
Revision no. 01

Data: IANUARIE 2024
Date: IANUARIE 2024
Scara: 1 : 2000
Scale: 1 : 2000

Cod desen :22579-CrTJ-SF-4-DRU-3.1.1-PS-019-B01
Drawing number:



LEGENDA/LEGEND:

	LIMITA DE PROPRIETATE / GARD/ PROPERTY / FENCE LIMIT		LIMITA EXPROPRIERE/EXPROPRIATION LIMIT
	ACCES PROPRIETATE/ PROPERTY ACCESS		Perdele forestiere/ Forest curtains
	LIMITA CAROSABIL/LIMIT OF THE ROAD		Sant trapezoidal/Trapezoidal groove
	LIMITA UAT/LIMIT UAT		Rigola mediana/Median groove
	CONSTRUCTIE/CONSTRUCTION		Rigola de acostament/ Shoulder Gutter
	PODET/CULVERT		Bazin Retentie Retention Basin
	PARAPETE/GUARDRAIL		Bazin decantor separator de produse petroliere Oil Separator
	AX RIGOLA SCURGERE APE/AXIS OF THE GROOVE		
	RIGOLA SCURGERE APE/GROOVE		
	RAMBLEU DEBLEU/MAL/EMBANKMENT/EXCAVATION		
	CANAL/CHANNEL		

CRAIOVA

PLAN DE SITUATIE

TARGU JIU

LAYOUT

SCARA/SCALE 1:2000

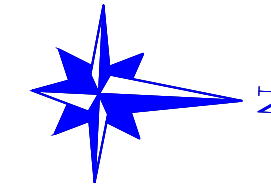

Limita inundabilitate NAE Q2%
Flood limit NAE Q2%

Amenajare Protectie Albie
cu saltea de gabioane
Protection of the riverbed
with gabion mattress

Raul Valea Ursoaia
Valea Ursoaia river

Pod pe Drum Expres peste
Raul Valea Ursoaia
Bridge on Express Road
over Valea Ursoaia River

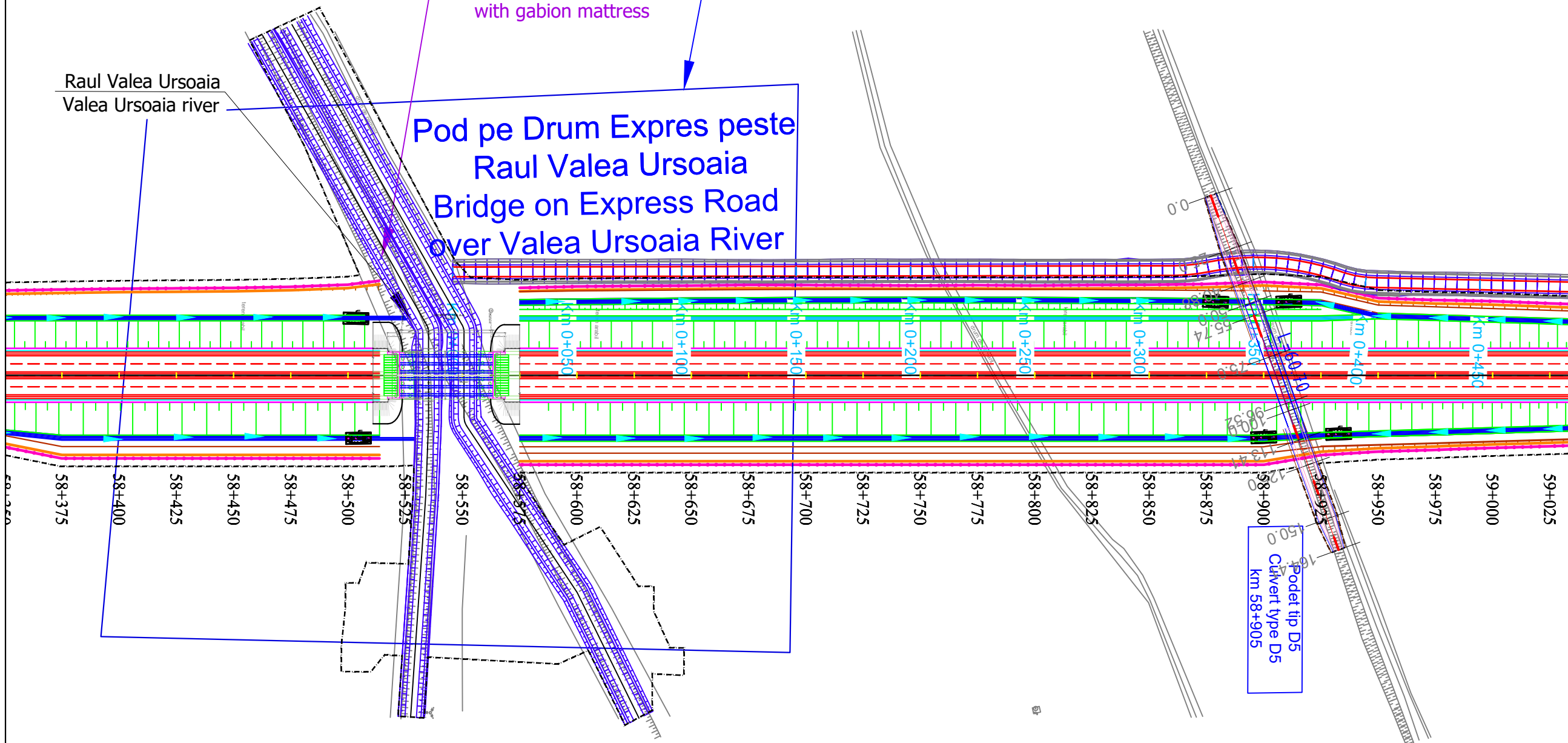

Pod tip D5
Culvert type D5
km 58+905

LEGENDA/LEGEND:

- LIMITA DE PROPRIETATE / GARD/ PROPERTY / FENCE LIMIT
- ACCES PROPRIETATE/ PROPERTY ACCESS
- LIMITA CAROSABIL/LIMIT OF THE ROAD
- LIMITA UAT/LIMIT UAT
- CONSTRUCTIE/CONSTRUCTION
- PODET/CULVERT
- PARAPETE/GUARDRAIL
- AX RIGOLA SCURGERE APE/AXIS OF THE GROOVE
- RIGOLA SCURGERE APE/GROOVE
- RAMBLEU DEBLEU/MAL/EMBANKMENT/EXCAVATION
- CANAL/CHANNEL
- IMPREJMUIRE/ENCLOSURES
- LIMITA EXPROPRIERE/EXPROPRIATION LIMIT
- Perdele forestiere/ Forest curtains
- Sant trapezoidal/Trapezoidal groove
- Rigola mediana/Median groove
- Rigola de acostament/ Shoulder Gutter
- Bazin Retentie
Retention Basin
- Bazin decantor separator
de produse petroliere
Oil Separator

Note:

BENEFICIAR / CLIENT:
COMPANIA NATIONALA DE ADMINISTRARE
A INFRASTRUCTURII RUTIERE
NATIONAL ADMINISTRATION COMPANY
OF ROAD INFRASTRUCTURE

PROIECTANT ASOCIAREA / DESIGNER ASSOCIATION:
egis SEARCH CORPORATION

ASOCIAREA:
EGIS ROMANIA SA - SEARCH CORPORATION SRL

AUTOSTRADA CRAIOVA - FILIASI SI
DRUMUL EXPRES FILIASI - TARGU JIU
CRAIOVA - FILIASI MOTORWAY AND
FILIASI - TARGU JIU EXPRESS ROAD

STUDIU DE FEZABILITATE
FEASIBILITY STUDY

PLAN DE SITUATIE
LAYOUT

COORDONATOR ADJ.
DE PROIECT
DEPUTY PROJECT
COORDINATOR
R. THADANI

INGINER PROIECTANT
DE DRUMURI
ROAD
DESIGN ENGINEER
V. BAJENARU

INGINER PROIECTANT
DE DRUMURI
ROAD
DESIGN ENGINEER
F. DOBRIN

INGINER PROIECTANT
DE DRUMURI
ROAD
DESIGN ENGINEER
S. MORARU

VERIFICAT INTERN
INTERNAL CHECKER
A. PRODAN

Contract nr. 92/22579
Contract no. 92/22579
Revizia nr. 01
Revision no. 01

Data: IANUARIE 2024
Date: JANUARY 2024
Scara: 1 : 2000
Scale: 1 : 2000

Cod desen :22579-CrTJ-SF-4-DRU-3.1.1-PS-020-B01
Drawing number:

CRAIOVA

PLAN DE SITUATIE

LAYOUT

SCARA/SCALE 1:2000

TARGU JIU

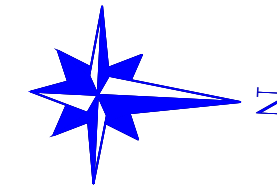

Note:

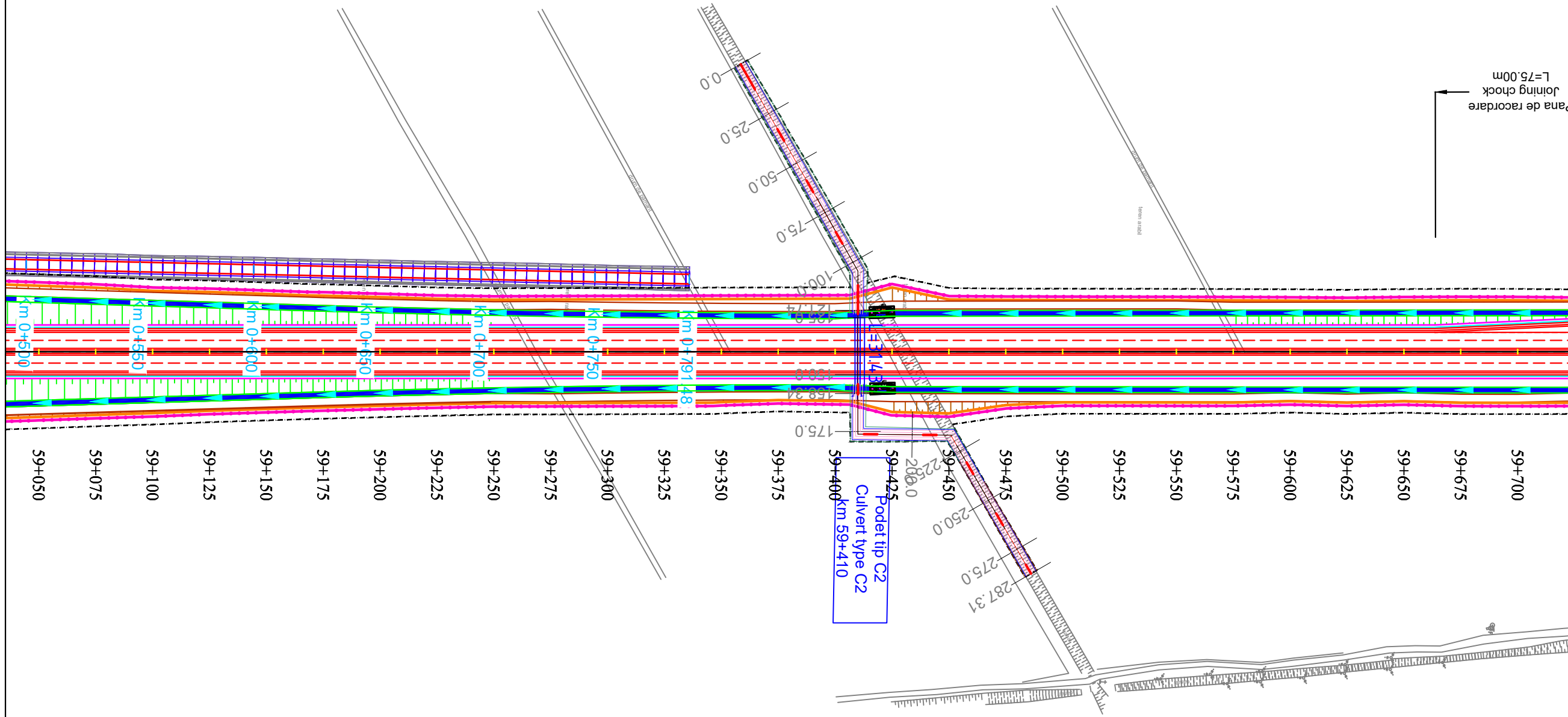

Pana de racordare
Joining check
L=75.00m

BENEFICIAR / CLIENT:
COMPANIA NATIONALA DE ADMINISTRARE
A INFRASTRUCTURII RUTIERE
NATIONAL ADMINISTRATION COMPANY
OF ROAD INFRASTRUCTURE

PROIECTANT ASOCIAREA / DESIGNER ASSOCIATION:
egis SEARCH CORPORATION

ASOCIAREA:
EGIS ROMANIA SA - SEARCH CORPORATION SRL

AUTOSTRADA CRAIOVA - FILIASI SI
DRUMUL EXPRES FILIASI - TARGU JIU
CRAIOVA - FILIASI MOTORWAY AND
FILIASI - TARGU JIU EXPRESS ROAD

STUDIU DE FEZABILITATE
FEASIBILITY STUDY

PLAN DE SITUATIE
LAYOUT

COORDONATOR ADJ.
DE PROIECT
DEPUTY PROJECT
COORDINATOR
R. THADANI

INGINER PROIECTANT
DE DRUMURI
ROAD
DESIGN ENGINEER
V. BĂJENARU

INGINER PROIECTANT
DE DRUMURI
ROAD
DESIGN ENGINEER
F. DOBRIN

INGINER PROIECTANT
DE DRUMURI
ROAD
DESIGN ENGINEER
S. MORARU

VERIFICAT INTERN
INTERNAL CHECKER
A. PRODAN

Contract nr. 92/22579
Contract no. 01

Data: IANUARIE 2024
Date: 1 : 2000

Cod desen :22579-CrTJ-SF-4-DRU-3.1.1-PS-021-B01
Drawing number:

LEGENDA/LEGEND:

- LIMITA DE PROPRIETATE / GARD/ PROPERTY / FENCE LIMIT
- ACCES PROPRIETATE/ PROPERTY ACCESS
- LIMITA CAROSABIL/LIMIT OF THE ROAD
- LIMITA UAT/LIMIT UAT
- CONSTRUCTIE/CONSTRUCTION
- PODET/CULVERT
- PARAPETE/GUARDRAIL
- AX RIGOLA SCURGERE APE/AXIS OF THE GROOVE
- RIGOLA SCURGERE APE/GROOVE
- RAMBLEU DEBLEU/MAL/EMBANKMENT/EXCAVATION
- CANAL/CHANNEL
- IMPREJMUIRE/ENCLOSURES
- LIMITA EXPROPRIERE/EXPROPRIATION LIMIT
- Perdele forestiere/ Forest curtains
- Sant trapezoidal/Trapezoidal groove
- Rigola mediana/Median groove
- Rigola de acostament/ Shoulder Gutter
- Bazin Retentie
Retention Basin
- Bazin decantar separator
de produse petroliere
Oil Separator

CRAIOVA

PLAN DE SITUATIE

LAYOUT

SCARA/SCALE 1:2000

TARGU JIU

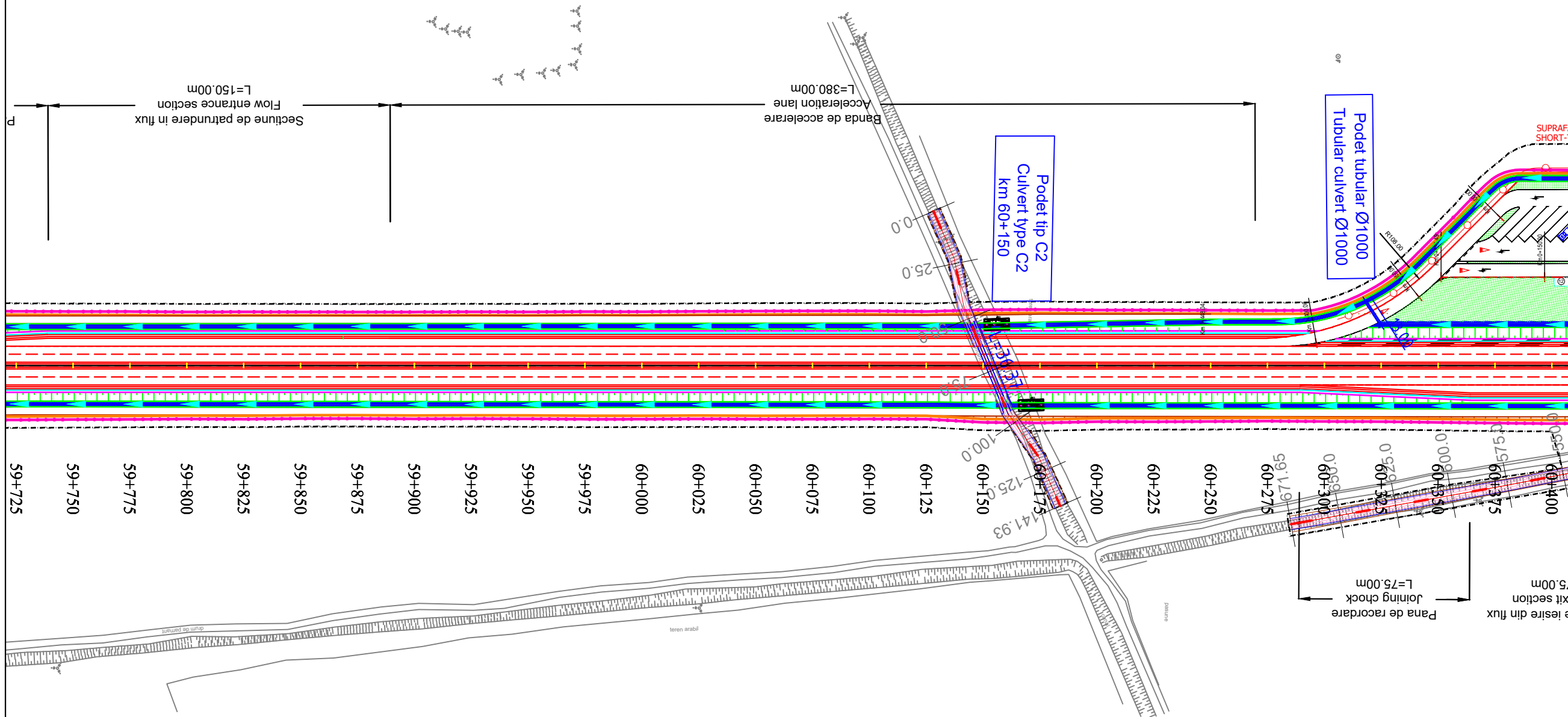
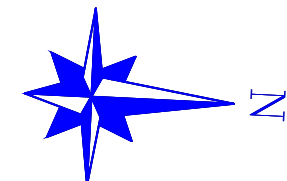

LEGENDA/LEGEND:

	LIMITA DE PROPRIETATE / GARD/ PROPERTY / FENCE LIMIT		LIMITA EXPROPRIERE/EXPROPRIATION LIMIT
	ACCES PROPRIETATE/ PROPERTY ACCESS		Perdele forestiere/ Forest curtains
	LIMITA CAROSABIL/LIMIT OF THE ROAD		Sant trapezoidal/Trapezoidal groove
	LIMITA UAT/LIMIT UAT		Rigola mediana/Median groove
	CONSTRUCTIE/CONSTRUCTION		Rigola de acostament/ Shoulder Gutter
	PODET/CULVERT		Bazin Retentie Retention Basin
	PARAPETE/GUARDRAIL		Bazin decantor separator de produse petroliere Oil Separator
	AX RIGOLA SCURGERE APE/AXIS OF THE GROOVE		
	RIGOLA SCURGERE APE/GROOVE		
	RAMBLEU DEBLEU/MAL/EMBANKMENT/EXCAVATION		
	CANAL/CHANNEL		

Note:

BENEFICIAR / CLIENT:
COMPANIA NATIONALA DE ADMINISTRARE
A INFRASTRUCTURII RUTIERE
NATIONAL ADMINISTRATION COMPANY
OF ROAD INFRASTRUCTURE

PROIECTANT ASOCIAREA / DESIGNER ASSOCIATION:

ASOCIAREA:
EGIS ROMANIA SA - SEARCH CORPORATION SRL

AUTOSTRADA CRAIOVA - FILIASI SI
DRUMUL EXPRES FILIASI - TARGU JIU

CRAIOVA - FILIASI MOTORWAY AND
FILIASI - TARGU JIU EXPRESS ROAD

STUDIU DE FEZABILITATE
FEASIBILITY STUDY

PLAN DE SITUATIE
LAYOUT

COORDONATOR ADJ.
DE PROIECT
DEPUTY PROJECT
COORDINATOR

INGINER PROIECTANT
DE DRUMURI
ROAD
DESIGN ENGINEER

INGINER PROIECTANT
DE DRUMURI
ROAD
DESIGN ENGINEER

INGINER PROIECTANT
DE DRUMURI
ROAD
DESIGN ENGINEER

VERIFICAT INTERN
INTERNAL CHECKER

Contract nr. 92/22579 Revizia nr. 01
Contract no. Revision no.

Data: IANUARIE 2024 Scara: 1 : 2000
Date: Scale:

Cod desen :22579-CrTJ-SF-4-DRU-3.1.1-PS-022-B01
Drawing number:

CRAIOVA

PLAN DE SITUATIE

TARGU JIU

LAYOUT

SCARA/SCALE 1:2000

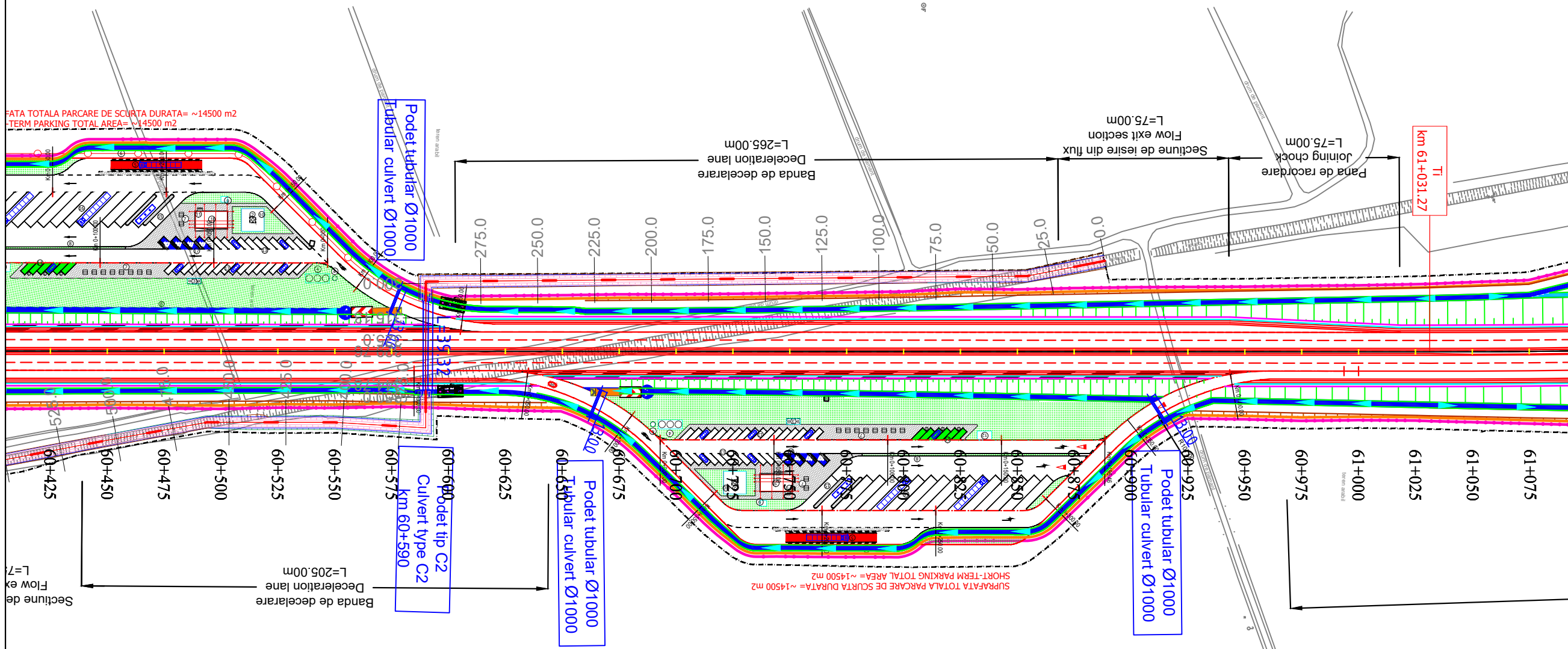
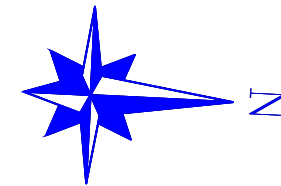

FATA TOTALA PARCARE DE SCURTA DURATA= ~14500 m2
SHORT-TERM PARKING TOTAL AREA= ~14500 m2

SUPRAFATA TOTALA PARCARE DE SCURTA DURATA= ~14500 m2
SHORT-TERM PARKING TOTAL AREA= ~14500 m2

LEGENDA/LEGEND:

	LIMITA DE PROPRIETATE / GARD/ PROPERTY / FENCE LIMIT		LIMITA EXPROPRIERE/EXPROPRIATION LIMIT
	ACCES PROPRIETATE/ PROPERTY ACCESS		Perdele forestiere/ Forest curtains
	LIMITA CAROSABIL/LIMIT OF THE ROAD		Sant trapezoidal/Trapezoidal groove
	LIMITA UAT/LIMIT UAT		Rigola mediana/Median groove
	CONSTRUCTIE/CONSTRUCTION		Rigola de acostament/ Shoulder Gutter
	PODET/CULVERT		Bazin Retentie Retention Basin
	PARAPETE/GUARDRAIL		Bazin decantor separator de produse petroliere Oil Separator
	AX RIGOLA SCURGERE APE/AXIS OF THE GROOVE		
	RIGOLA SCURGERE APE/GROOVE		
	RAMBLEU DEBLEU/MAL/EMBANKMENT/EXCAVATION		
	CANAL/CHANNEL		

Note:

BENEFICIAR / CLIENT:
COMPANIA NATIONALA DE ADMINISTRARE
A INFRASTRUCTURII RUTIERE
NATIONAL ADMINISTRATION COMPANY
OF ROAD INFRASTRUCTURE

PROIECTANT ASOCIEREA / DESIGNER ASSOCIATION:

ASOCIERIA:
EGIS ROMANIA SA - SEARCH CORPORATION SRL

AUTOSTRADA CRAIOVA - FILIASI SI
DRUMUL EXPRES FILIASI - TARGU JIU

CRAIOVA - FILIASI MOTORWAY AND
FILIASI - TARGU JIU EXPRESS ROAD

STUDIU DE FEZABILITATE
FEASIBILITY STUDY

PLAN DE SITUATIE
LAYOUT

COORDONATOR ADJ.
DE PROIECT
DEPUTY PROJECT
COORDINATOR

INGINER PROIECTANT
DE DRUMURI
ROAD
DESIGN ENGINEER

INGINER PROIECTANT
DE DRUMURI
ROAD
DESIGN ENGINEER

INGINER PROIECTANT
DE DRUMURI
ROAD
DESIGN ENGINEER

VERIFICAT INTERN
INTERNAL CHECKER

Contract nr. 92/22579 Revizia nr. 01
Contract no. Revision no.

Data: IANUARIE 2024 Scara: 1 : 2000
Date: Scale:

Cod desen :22579-CrTJ-SF-4-DRU-3.1.1-PS-023-B01
Drawing number:

CRAIOVA

PLAN DE SITUATIE

TARGU JIU

LAYOUT

SCARA/SCALE 1:2000

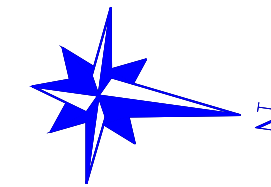

Pod pe Drum Expres peste
Curs apa si Drum local
Bridge on Express Road over
Watercourse and Local road

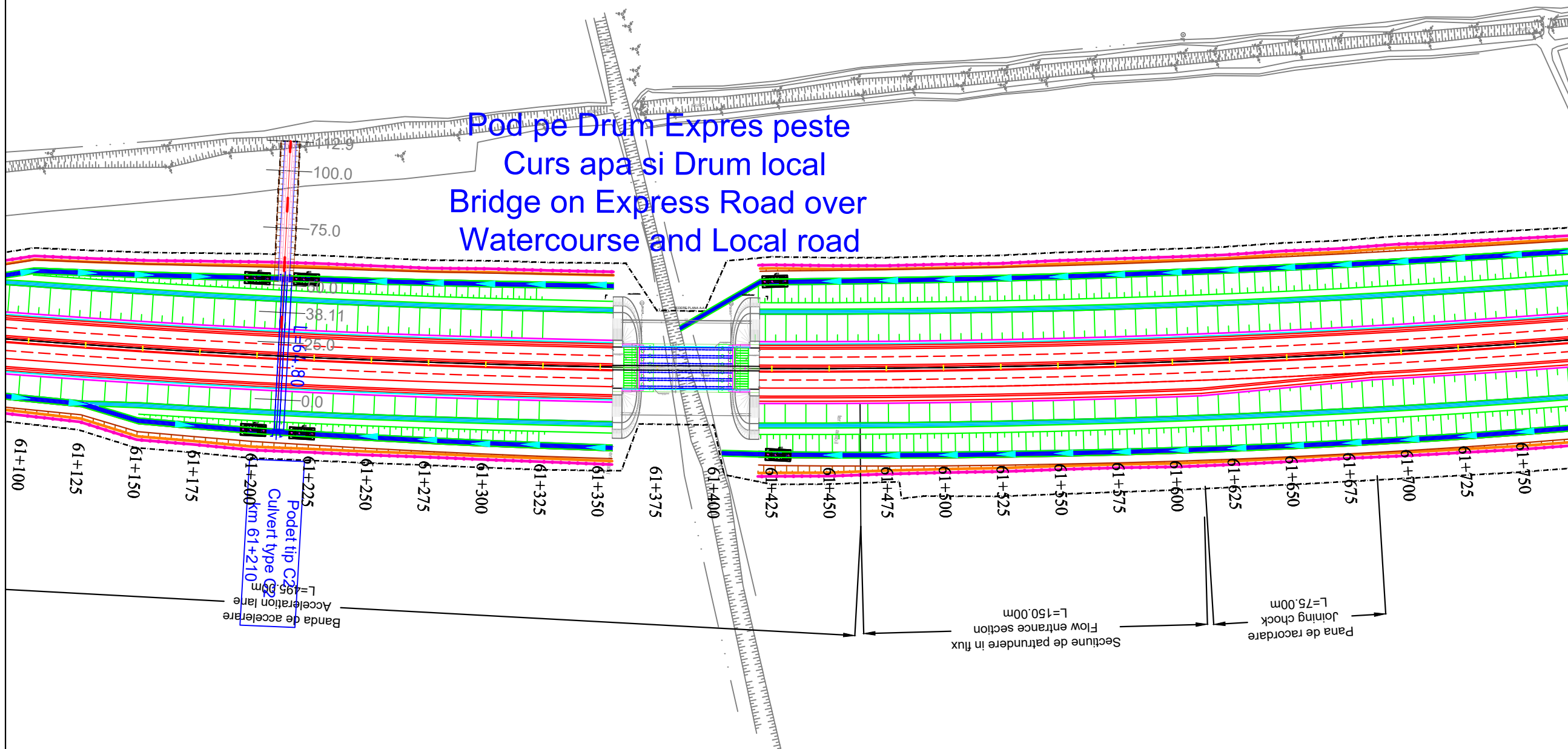

M202

LEGENDA/LEGEND:

- LIMITA DE PROPRIETATE / GARD/ PROPERTY / FENCE LIMIT
- ACCES PROPRIETATE/ PROPERTY ACCESS
- LIMITA CAROSABIL/LIMIT OF THE ROAD
- LIMITA UAT/LIMIT UAT
- CONSTRUCTIE/CONSTRUCTION
- PODET/CULVERT
- PARAPETE/GUARDRAIL
- AX RIGOLA SCURGERE APE/AXIS OF THE GROOVE
- RIGOLA SCURGERE APE/GROOVE
- RAMBLEU DEBLEU/MAL/EMBANKMENT/EXCAVATION
- CANAL/CHANNEL
- IMPREGMUIRE/ENCLOSURES
- LIMITA EXPROPRIERE/EXPROPRIATION LIMIT
- Perdele forestiere/ Forest curtains
- Sant trapezoidal/Trapezoidal groove
- Rigola mediana/Median groove
- Rigola de acostament/ Shoulder Gutter
- Bazin Retentie
Retention Basin
- Bazin decantor separator
de produse petroliere
Oil Separator

Note:

BENEFICIAR / CLIENT:
COMPANIA NATIONALA DE ADMINISTRARE
A INFRASTRUCTURII RUTIERE
NATIONAL ADMINISTRATION COMPANY
OF ROAD INFRASTRUCTURE

PROIECTANT ASOCIAREA / DESIGNER ASSOCIATION:
egis SEARCH CORPORATION

ASOCIAREA:
EGIS ROMANIA SA - SEARCH CORPORATION SRL

AUTOSTRADA CRAIOVA - FILIASI SI
DRUMUL EXPRES FILIASI - TARGU JIU
CRAIOVA - FILIASI MOTORWAY AND
FILIASI - TARGU JIU EXPRESS ROAD

STUDIU DE FEZABILITATE
FEASIBILITY STUDY

PLAN DE SITUATIE
LAYOUT

COORDONATOR ADJ.
DE PROIECT
DEPUTY PROJECT
COORDINATOR
R. THADANI

INGINER PROIECTANT
DE DRUMURI
ROAD
DESIGN ENGINEER
V. BĂJENARU

INGINER PROIECTANT
DE DRUMURI
ROAD
DESIGN ENGINEER
F. DOBRIN

INGINER PROIECTANT
DE DRUMURI
ROAD
DESIGN ENGINEER
S. MORARU

VERIFICAT INTERN
INTERNAL CHECKER
A. PRODAN

Contract nr. 92/22579
Contract no. 01

Data: IANUARIE 2024
Date: Scara: 1 : 2000
Scale:

Cod desen :22579-CrTJ-SF-4-DRU-3.1.1-PS-024-B01
Drawing number:

CRAIOVA

PLAN DE SITUATIE

TARGU JIU

LAYOUT

SCARA/SCALE 1:2000

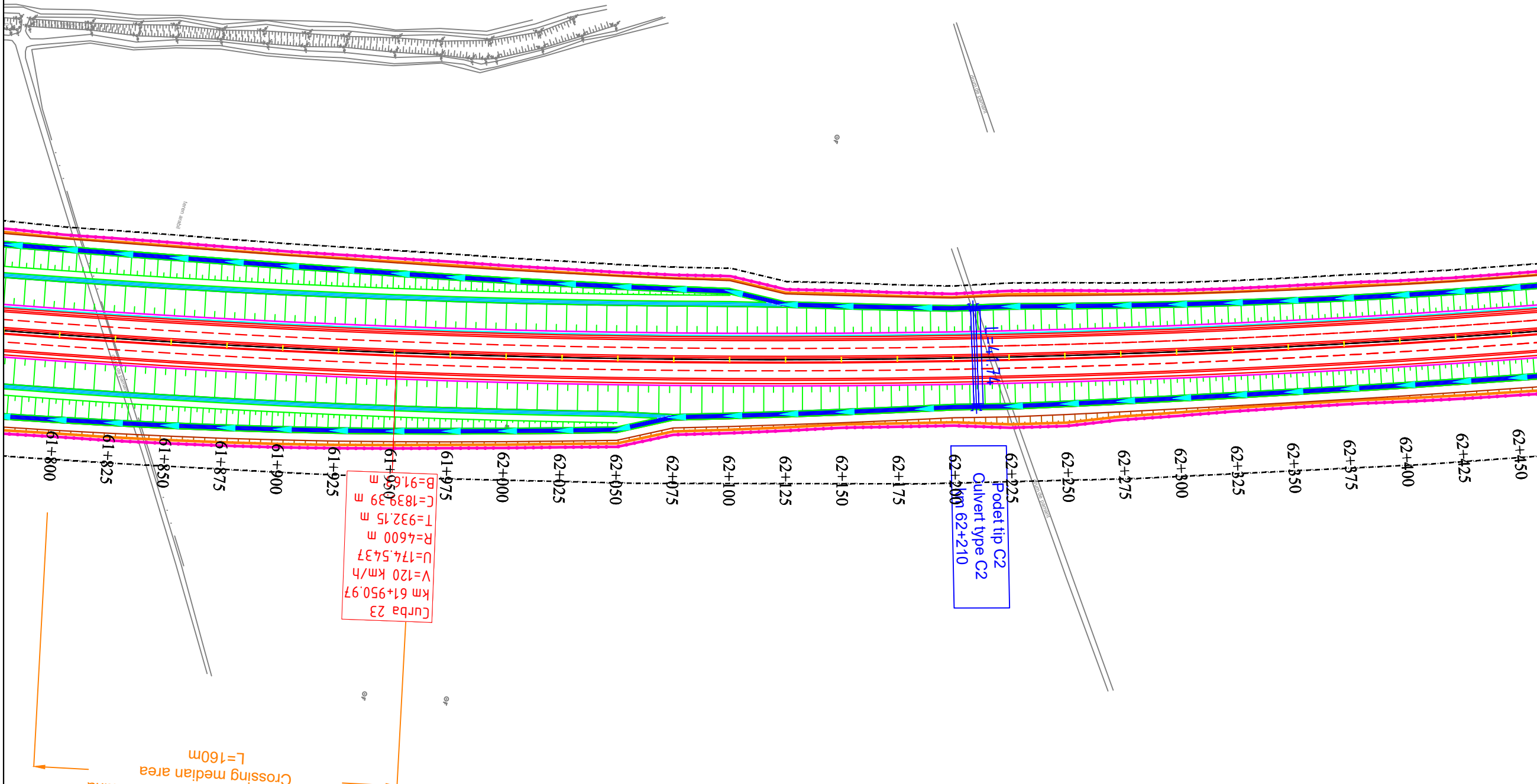
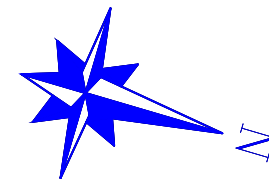

Curba 23
km 61+950.97
V=120 km/h
U=174.5437
R=4600 m
T=932.15 m
C=1839.39 m
B=91.650 m

Podet tip C2
Culvert type C2
62+200 62+210

LEGENDA/LEGEND:

- LIMITA DE PROPRIETATE / GARD/ PROPERTY / FENCE LIMIT
- ACCES PROPRIETATE/ PROPERTY ACCESS
- LIMITA CAROSABIL/LIMIT OF THE ROAD
- LIMITA UAT/LIMIT UAT
- CONSTRUCTIE/CONSTRUCTION
- PODET/CULVERT
- PARAPETE/GUARDRAIL
- AX RIGOLA SCURGERE APE/AXIS OF THE GROOVE
- RIGOLA SCURGERE APE/GROOVE
- RAMBLEU DEBLEU/MAL/EMBANKMENT/EXCAVATION
- CANAL/CHANNEL
- IMPREJMUIRE/ENCLOSURES
- LIMITA EXPROPRIERE/EXPROPRIATION LIMIT
- Perdele forestiere/ Forest curtains
- Sant trapezoidal/Trapezoidal groove
- Rigola mediana/Median groove
- Rigola de acostament/ Shoulder Gutter
- Bazin Retentie Retention Basin
- Bazin decantor separator de produse petroliere Oil Separator

Note:	
BENEFICIAR / CLIENT: COMPANIA NATIONALA DE ADMINISTRARE A INFRASTRUCTURII RUTIERE NATIONAL ADMINISTRATION COMPANY OF ROAD INFRASTRUCTURE	
PROIECTANT ASOCIEREA / DESIGNER ASSOCIATION: egis SEARCH CORPORATION	
ASOCIEREA: EGIS ROMANIA SA - SEARCH CORPORATION SRL	
AUTOSTRADA CRAIOVA - FILIASI SI DRUMUL EXPRES FILIASI - TARGU JIU CRAIOVA - FILIASI MOTORWAY AND FILIASI - TARGU JIU EXPRESS ROAD	
STUDIU DE FEZABILITATE FEASIBILITY STUDY	
PLAN DE SITUATIE LAYOUT	
COORDONATOR ADJ. DE PROIECT DEPUTY PROJECT COORDINATOR	R. THADANI <i>R. Thadani</i>
INGINER PROIECTANT DE DRUMURI ROAD DESIGN ENGINEER	V. BĂJENARU <i>V. Bajenaru</i>
INGINER PROIECTANT DE DRUMURI ROAD DESIGN ENGINEER	F. DOBRIN <i>F. Dobrin</i>
INGINER PROIECTANT DE DRUMURI ROAD DESIGN ENGINEER	S. MORARU <i>S. Moraru</i>
VERIFICAT INTERN INTERNAL CHECKER	A. PRODAN <i>A. Prodan</i>
Contract nr. 92/22579	Revizia nr. 01
Date: IANUARIE 2024	Scara: 1:2000
Cod desen :22579-CrTJ-SF-4-DRU-3.1.1-PS-025-B01 Drawing number:	

CRAIOVA

PLAN DE SITUATIE

LAYOUT

SCARA/SCALE 1:2000

TARGU JIU

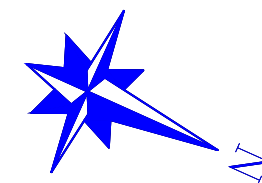

Note:

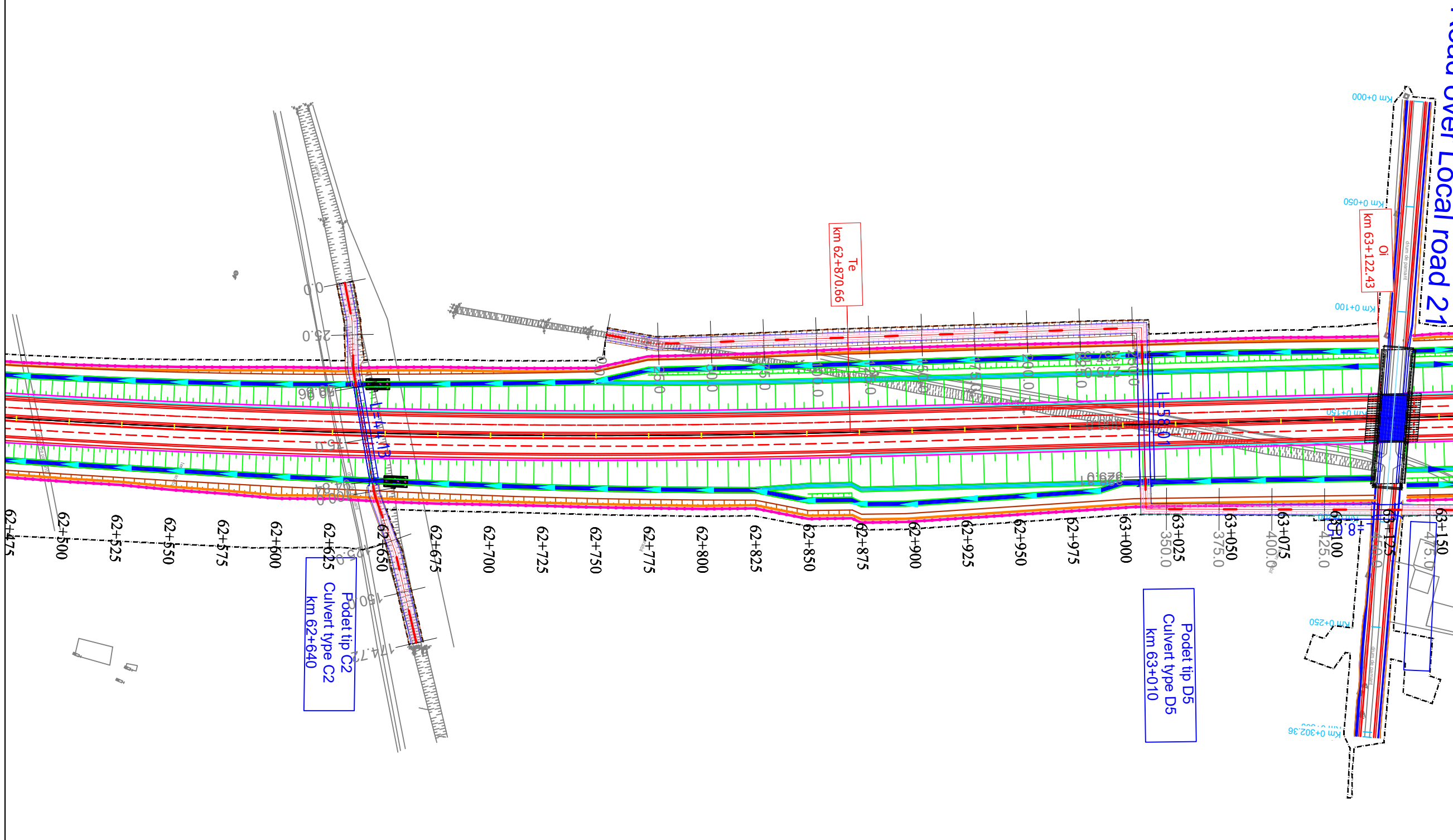

BENEFICIAR / CLIENT:
COMPANIA NATIONALA DE ADMINISTRARE
A INFRASTRUCTURII RUTIERE
NATIONAL ADMINISTRATION COMPANY
OF ROAD INFRASTRUCTURE

PROIECTANT ASOCIAREA / DESIGNER ASSOCIATION:
egis SEARCH CORPORATION

ASOCIAREA:
EGIS ROMANIA SA - SEARCH CORPORATION SRL

AUTOSTRADA CRAIOVA - FILIASI SI
DRUMUL EXPRES FILIASI - TARGU JIU
CRAIOVA - FILIASI MOTORWAY AND
FILIASI - TARGU JIU EXPRESS ROAD

STUDIU DE FEZABILITATE
FEASIBILITY STUDY

PLAN DE SITUATIE
LAYOUT

COORDONATOR ADJ.
DE PROIECT
DEPUTY PROJECT
COORDINATOR
R. THADANI

INGINER PROIECTANT
DE DRUMURI
ROAD
DESIGN ENGINEER
V. BAJENARU

INGINER PROIECTANT
DE DRUMURI
ROAD
DESIGN ENGINEER
F. DOBRIN

INGINER PROIECTANT
DE DRUMURI
ROAD
DESIGN ENGINEER
S. MORARU

VERIFICAT INTERN
INTERNAL CHECKER
A. PRODAN

Contract nr. 92/22579
Contract no. 01

Data: IANUARIE 2024
Date: 1 : 2000

Cod desen :22579-CrTJ-SF-4-DRU-3.1.1-PS-026-B01
Drawing number:

LEGENDA/LEGEND:

- LIMITA DE PROPRIETATE / GARD/ PROPERTY / FENCE LIMIT
- ACCES PROPRIETATE/ PROPERTY ACCESS
- LIMITA CAROSABIL/LIMIT OF THE ROAD
- LIMITA UAT/LIMIT UAT
- CONSTRUCTIE/CONSTRUCTION
- PODET/CULVERT
- PARAPETE/GUARDRAIL
- AX RIGOLA SCURGERE APE/AXIS OF THE GROOVE
- RIGOLA SCURGERE APE/GROOVE
- RAMBLEU DEBLEU/MAL/EMBANKMENT/EXCAVATION
- CANAL/CHANNEL
- IMPREJMUIRE/ENCLOSURES
- LIMITA EXPROPRIERE/EXPROPRIATION LIMIT
- Perdele forestiere/ Forest curtains
- Sant trapezoidal/Trapezoidal groove
- Rigola mediana/Median groove
- Rigola de acostament/ Shoulder Gutter
- Bazin Retentie Retention Basin
- Bazin decantor separator de produse petroliere Oil Separator

CRAIOVA

PLAN DE SITUATIE

LAYOUT

SCARA/SCALE 1:2000

TARGU JIU

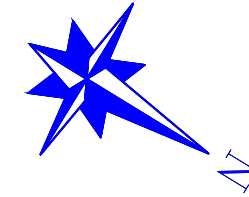

Pasaj pe Drum Express peste Drum local 21
Road over Local road 21
Passage on Express

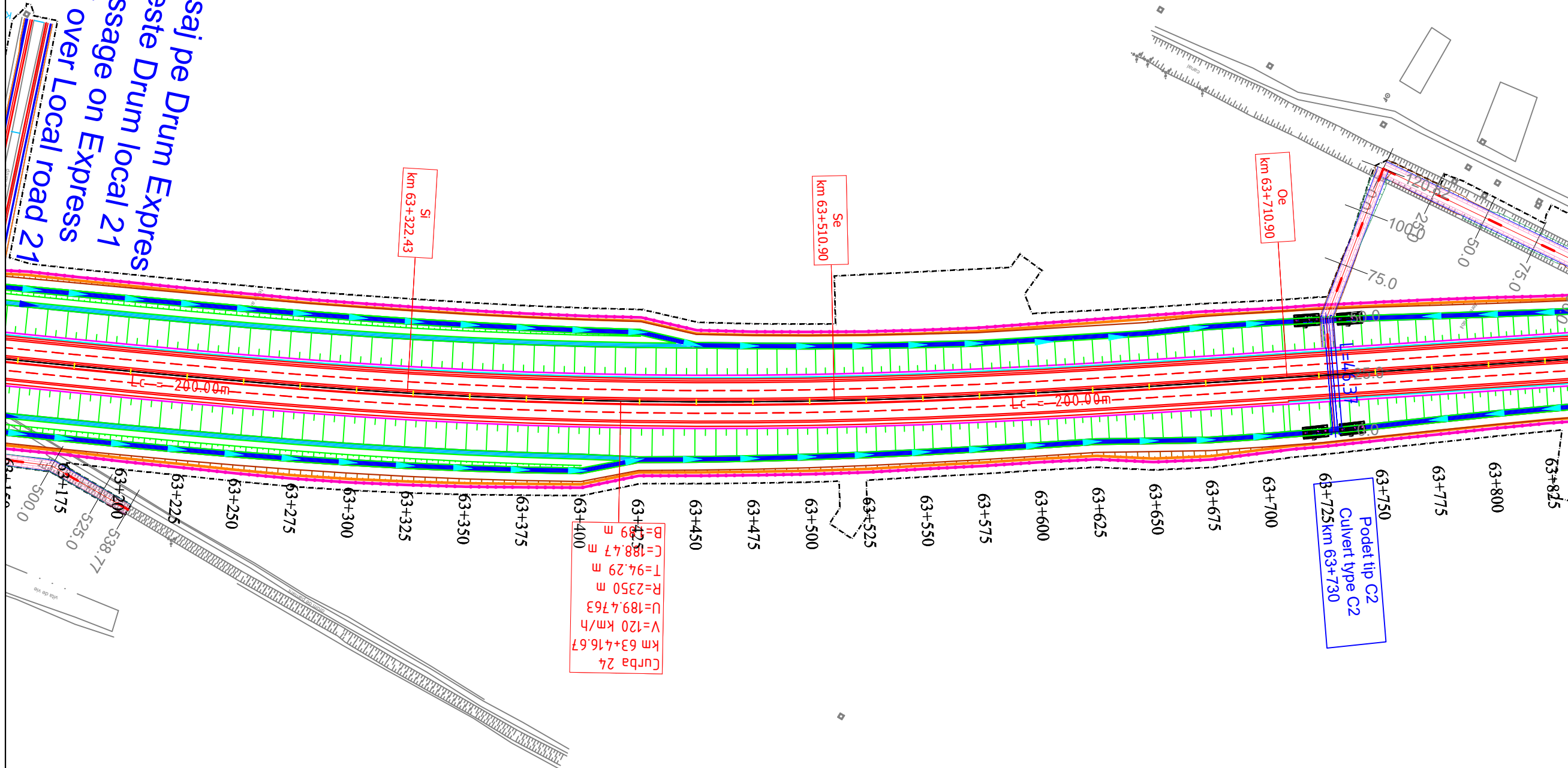

km 63+322.43
Si

km 63+510.90
Se

km 63+710.90
Oe

Curba 24
km 63+416.67
V=120 km/h
U=189.4763
R=2350 m
T=94.29 m
C=188.47 m
B=12.89 m

Podet tip C2
Culvert type C2
63+725km 63+730

Note:

BENEFICIAR / CLIENT:
COMPANIA NATIONALA DE ADMINISTRARE
A INFRASTRUCTURII RUTIERE
NATIONAL ADMINISTRATION COMPANY
OF ROAD INFRASTRUCTURE

PROIECTANT ASOCIEREA / DESIGNER ASSOCIATION:
egis SEARCH CORPORATION

ASOCIEREA:
EGIS ROMANIA SA - SEARCH CORPORATION SRL

AUTOSTRADA CRAIOVA - FILIASI SI
DRUMUL EXPRES FILIASI - TARGU JIU
CRAIOVA - FILIASI MOTORWAY AND
FILIASI - TARGU JIU EXPRESS ROAD

STUDIU DE FEZABILITATE
FEASIBILITY STUDY

PLAN DE SITUATIE
LAYOUT

COORDONATOR ADJ. DE PROIECT
DEPUTY PROJECT COORDINATOR
R. THADANI

INGINER PROIECTANT DE DRUMURI
ROAD DESIGN ENGINEER
V. BAJENARU

INGINER PROIECTANT DE DRUMURI
ROAD DESIGN ENGINEER
F. DOBRIN

INGINER PROIECTANT DE DRUMURI
ROAD DESIGN ENGINEER
S. MORARU

VERIFICAT INTERN
INTERNAL CHECKER
A. PRODAN

Contract nr. 92/22579
Contract no. 92/22579

Revizia nr. 01
Revision no. 01

Data: IANUARIE 2024
Date: 1 : 2000

Cod desen :22579-CrTJ-SF-4-DRU-3.1.1-PS-027-B01
Drawing number:

LEGENDA/LEGEND:

- LIMITA DE PROPRIETATE / GARD/ PROPERTY / FENCE LIMIT
- ACCES PROPRIETATE/ PROPERTY ACCESS
- LIMITA CAROSABIL/LIMIT OF THE ROAD
- LIMITA UAT/LIMIT UAT
- CONSTRUCTIE/CONSTRUCTION
- PODET/CULVERT
- PARAPETE/GUARDRAIL
- AX RIGOLA SCURGERE APE/AXIS OF THE GROOVE
- RIGOLA SCURGERE APE/GROOVE
- RAMBLEU DEBLEU/MAL/EMBANKMENT/EXCAVATION
- CANAL/CHANNEL
- IMPREJMUIRE/ENCLOSURES
- LIMITA EXPROPRIERE/EXPROPRIATION LIMIT
- Perdele forestiere/ Forest curtains
- Sant trapezoidal/Trapezoidal groove
- Rigola mediana/Median groove
- Rigola de acostament/ Shoulder Gutter
- Bazin Retentie Retention Basin
- Bazin decantor separator de produse petroliere Oil Separator

CRAIOVA

PLAN DE SITUATIE

TARGU JIU

LAYOUT

SCARA/SCALE 1:2000

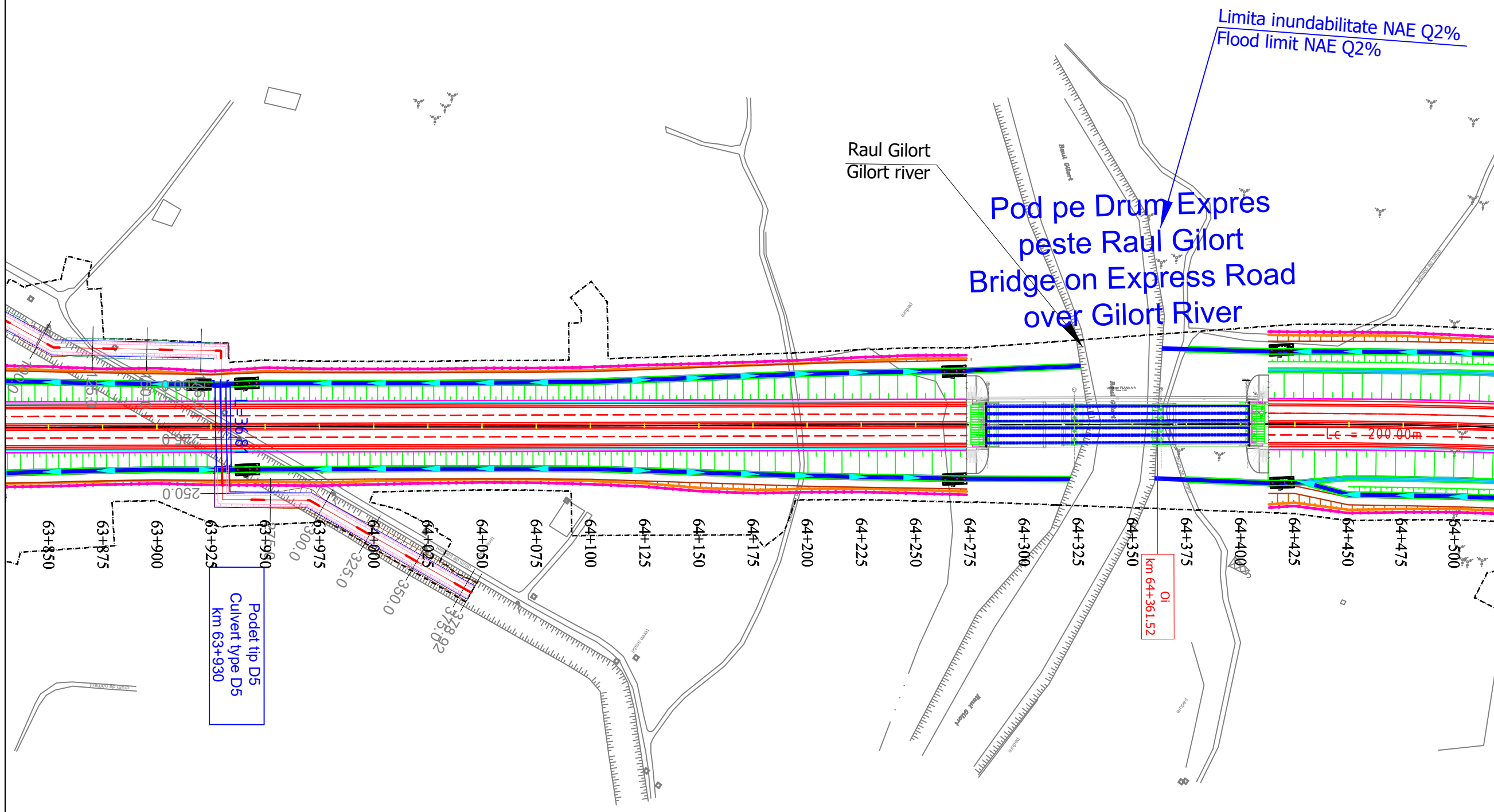
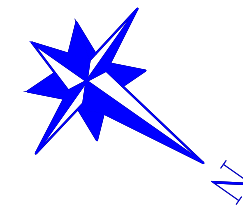

Pod pe Drum Expres peste Raul Gilort
Bridge on Express Road over Gilort River

Limita inundabilitate NAE Q2%
Flood limit NAE Q2%

Note:

BENEFICIAR / CLIENT:
COMPANIA NATIONALA DE ADMINISTRARE
A INFRASTRUCTURII RUTIERE
NATIONAL ADMINISTRATION COMPANY
OF ROAD INFRASTRUCTURE

PROIECTANT ASOCIEREA / DESIGNER ASSOCIATION:
egis SEARCH CORPORATION

ASOCIEREA:
EGIS ROMANIA SA - SEARCH CORPORATION SRL

AUTOSTRADA CRAIOVA - FILIASI SI
DRUMUL EXPRES FILIASI - TARGU JIU
CRAIOVA - FILIASI MOTORWAY AND
FILIASI - TARGU JIU EXPRESS ROAD

STUDIU DE FEZABILITATE
FEASIBILITY STUDY

PLAN DE SITUATIE
LAYOUT

COORDONATOR ADJ. DE PROIECT
DEPUTY PROJECT COORDINATOR
R. THADANI

INGINER PROIECTANT DE DRUMURI
ROAD DESIGN ENGINEER
V. BĂJENARU

INGINER PROIECTANT DE DRUMURI
ROAD DESIGN ENGINEER
F. DOBRIN

INGINER PROIECTANT DE DRUMURI
ROAD DESIGN ENGINEER
S. MORARU

VERIFICAT INTERN
INTERNAL CHECKER
A. PRODAN

Contract nr. 92/22579
Contract no. 01

Data: IANUARIE 2024
Date: 1 : 2000

Cod desen :22579-CrTJ-SF-4-DRU-3.1.1-PS-028-B01
Drawing number:

LEGENDA/LEGEND:

- LIMITA DE PROPRIETATE / GARD/ PROPERTY / FENCE LIMIT
- ACCES PROPRIETATE/ PROPERTY ACCESS
- LIMITA CAROSABIL/LIMIT OF THE ROAD
- LIMITA UAT/LIMIT UAT
- CONSTRUCTIE/CONSTRUCTION
- PODET/CULVERT
- PARAPETE/GUARDRAIL
- AX RIGOLA SCURGERE APE/AXIS OF THE GROOVE
- RIGOLA SCURGERE APE/GROOVE
- RAMBLEU DEBLEU/MAL/EMBANKMENT/EXCAVATION
- CANAL/CHANNEL
- IMPREJMUIRE/ENCLOSURES
- LIMITA EXPROPRIERE/EXPROPRIATION LIMIT
- Perdele forestiere/ Forest curtains
- Sant trapezoidal/Trapezoidal groove
- Rigola mediana/Median groove
- Rigola de acostament/ Shoulder Gutter
- Bazin Retentie
Retention Basin
- Bazin decantor separator de produse petroliere
Oil Separator

CRAIOVA

PLAN DE SITUATIE LAYOUT

SCARA/SCALE 1:2000

TARGU JIU

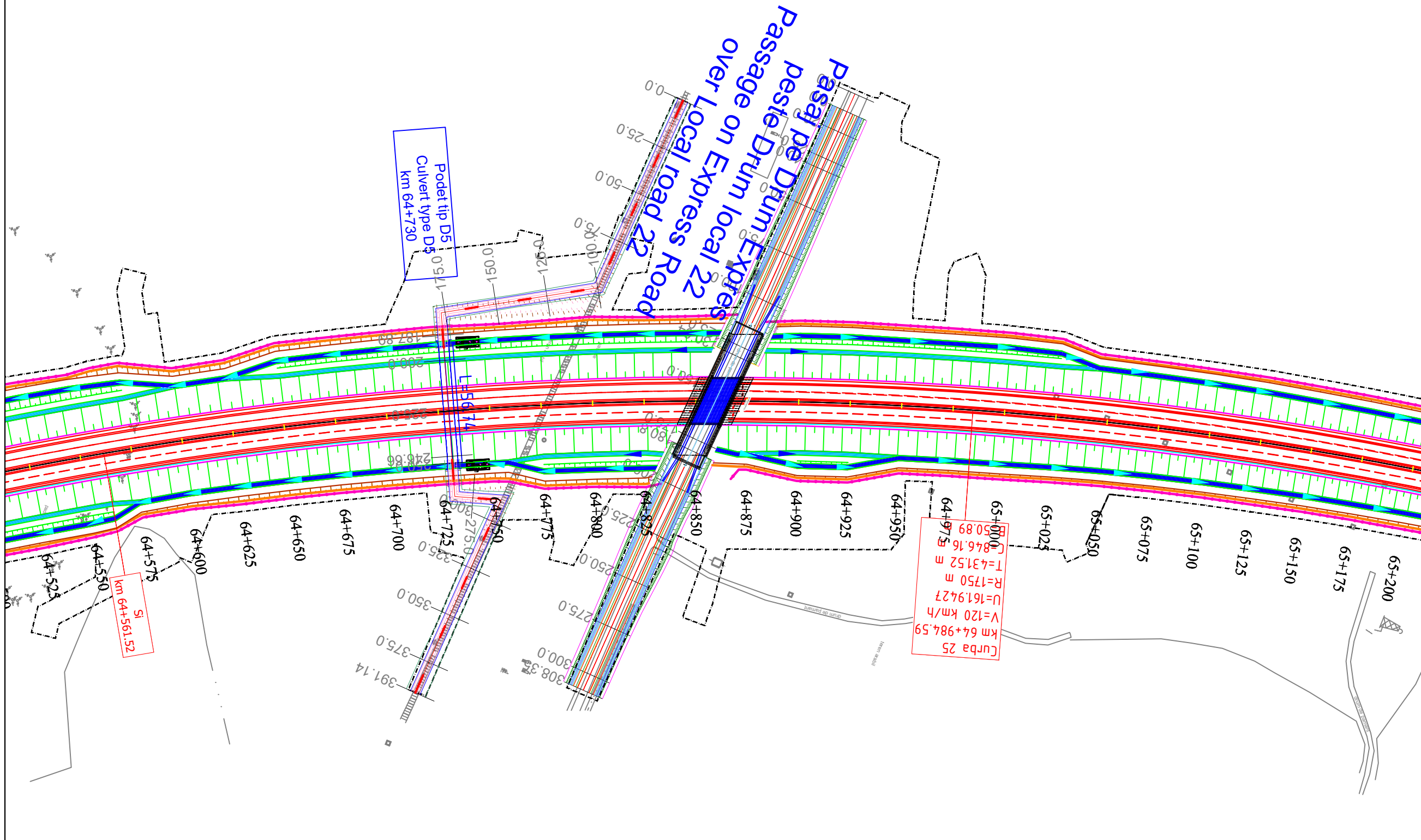
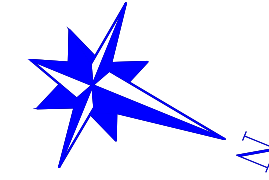

Podet tip D5
Culvert type D5
km 64+730

Curba 25
km 64+984.59
V=120 km/h
U=161.9427
R=1750 m
T=43152 m
E=846.16 m

LEGENDA/LEGEND:

	LIMITA DE PROPRIETATE / GARD/ PROPERTY / FENCE LIMIT		LIMITA EXPROPRIERE/EXPROPRIATION LIMIT
	ACCES PROPRIETATE/ PROPERTY ACCESS		Perdele forestiere/ Forest curtains
	LIMITA CAROSABIL/LIMIT OF THE ROAD		Sant trapezoidal/Trapezoidal groove
	LIMITA UAT/LIMIT UAT		Rigola mediana/Median groove
	CONSTRUCTIE/CONSTRUCTION		Rigola de acostament/ Shoulder Gutter
	PODET/CULVERT		Bazin Retentie Retention Basin
	PARAPETE/GUARDRAIL		Bazin decantor separator de produse petroliere Oil Separator
	AX RIGOLA SCURGERE APE/AXIS OF THE GROOVE		
	RIGOLA SCURGERE APE/GROOVE		
	RAMBLEU DEBLEU/MAL/EMBANKMENT/EXCAVATION		
	CANAL/CHANNEL		

Note:	
BENEFICIAR / CLIENT: COMPANIA NATIONALA DE ADMINISTRARE A INFRASTRUCTURII RUTIERE NATIONAL ADMINISTRATION COMPANY OF ROAD INFRASTRUCTURE	
PROIECTANT ASOCIEREA / DESIGNER ASSOCIATION: 	
ASOCIEREA: EGIS ROMANIA SA - SEARCH CORPORATION SRL	
AUTOSTRADA CRAIOVA - FILIASI SI DRUMUL EXPRES FILIASI - TARGU JIU CRAIOVA - FILIASI MOTORWAY AND FILIASI - TARGU JIU EXPRESS ROAD	
STUDIU DE FEZABILITATE FEASIBILITY STUDY	
PLAN DE SITUATIE LAYOUT	
COORDONATOR ADJ. DE PROIECT DEPUTY PROJECT COORDINATOR	R. THADANI
INGINER PROIECTANT DE DRUMURI ROAD DESIGN ENGINEER	V. BĂJENARU
INGINER PROIECTANT DE DRUMURI ROAD DESIGN ENGINEER	F. DOBRIN
INGINER PROIECTANT DE DRUMURI ROAD DESIGN ENGINEER	S. MORARU
VERIFICAT INTERN INTERNAL CHECKER	A. PRODAN
Contract nr. 92/22579	Revizia nr. 01
Date: IANUARIE 2024	Scara: 1 : 2000
Cod desen :22579-CrTJ-SF-4-DRU-3.1.1-PS-029-B01 Drawing number:	

CRAIOVA

PLAN DE SITUATIE

LAYOUT

SCARA/SCALE 1:2000

TARGU JIU

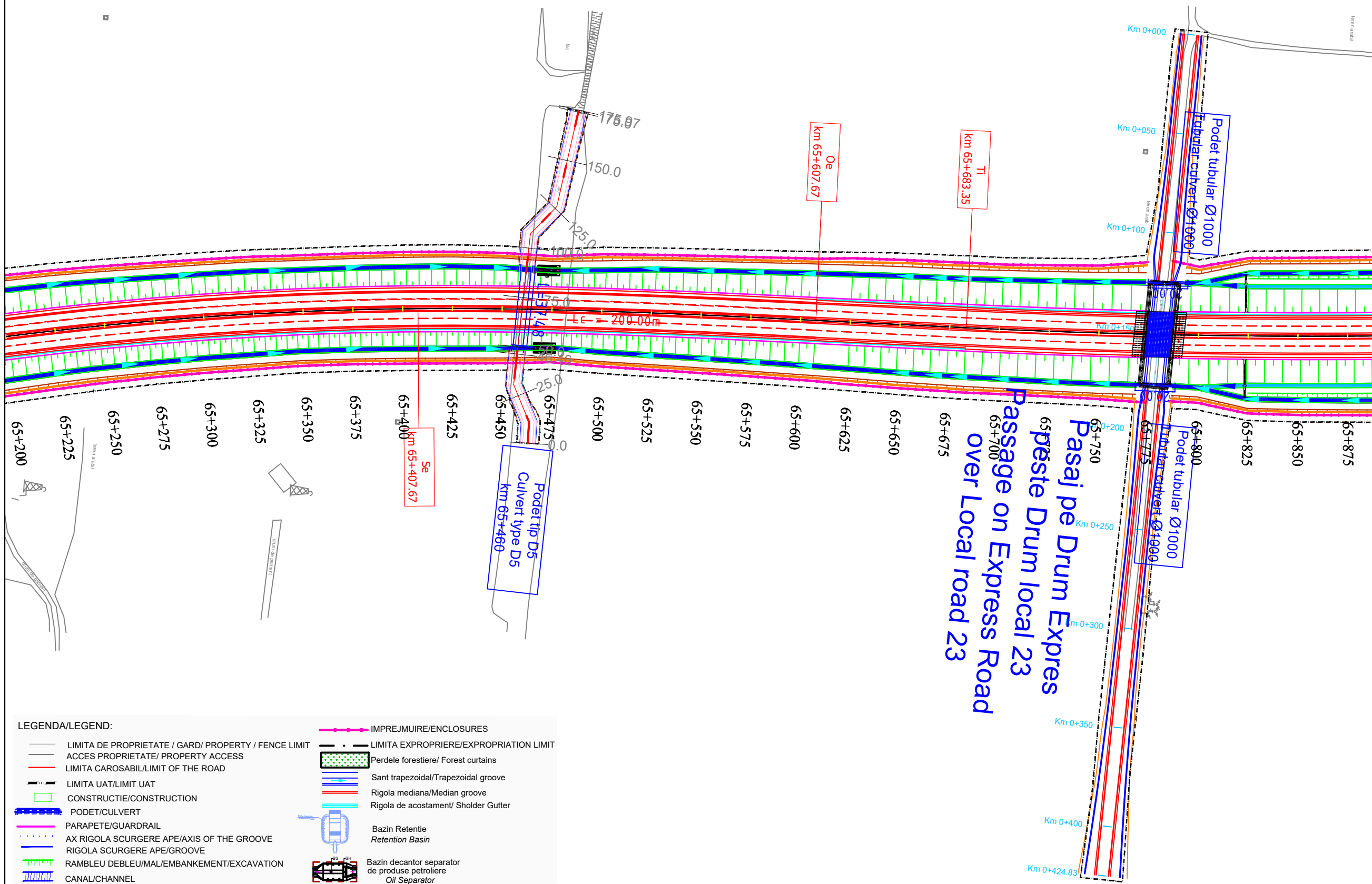
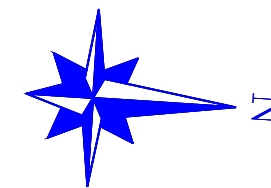

LEGENDA/LEGEND:

	LIMITA DE PROPRIETATE / GARD/ PROPERTY / FENCE LIMIT		LIMITA EXPROPRIERE/EXPROPRIATION LIMIT
	ACCES PROPRIETATE/ PROPERTY ACCESS		Perdele forestiere/ Forest curtains
	LIMITA CAROSABIL/LIMIT OF THE ROAD		Sant trapezoidal/Trapezoidal groove
	LIMITA UAT/LIMIT UAT		Rigola mediana/Median groove
	CONSTRUCTIE/CONSTRUCTION		Rigola de acostament/ Shoulder Gutter
	PODET/CULVERT		Bazin Retentie Retention Basin
	PARAPETE/GUARDRAIL		Bazin decantor separator de produse petroliere Oil Separator
	AX RIGOLA SCURGERE APE/AXIS OF THE GROOVE		
	RIGOLA SCURGERE APE/GROOVE		
	RAMBLEU DEBLEU/MAL/EMBANKMENT/EXCAVATION		
	CANAL/CHANNEL		

Pasaj pe Drum Express
peste Drum local 23
Passage on Express Road
Over Local road 23

Note:	
BENEFICIAR / CLIENT: COMPANIA NATIONALA DE ADMINISTRARE A INFRASTRUCTURII RUTIERE NATIONAL ADMINISTRATION COMPANY OF ROAD INFRASTRUCTURE	
PROIECTANT ASOCIAREA / DESIGNER ASSOCIATION: 	
ASOCIAREA: EGIS ROMANIA SA - SEARCH CORPORATION SRL	
AUTOSTRADA CRAIOVA - FILIASI SI DRUMUL EXPRES FILIASI - TARGU JIU CRAIOVA - FILIASI MOTORWAY AND FILIASI - TARGU JIU EXPRESS ROAD	
STUDIU DE FEZABILITATE FEASIBILITY STUDY	
PLAN DE SITUATIE LAYOUT	
COORDONATOR ADJ. DE PROIECT DEPUTY PROJECT COORDINATOR	R. THADANI
INGINER PROIECTANT DE DRUMURI ROAD DESIGN ENGINEER	V. BĂJENARU
INGINER PROIECTANT DE DRUMURI ROAD DESIGN ENGINEER	F. DOBRIN
INGINER PROIECTANT DE DRUMURI ROAD DESIGN ENGINEER	S. MORARU
VERIFICAT INTERN INTERNAL CHECKER	A. PRODAN
Contract nr. 92/22579	Revizia nr. 01
Date: IANUARIE 2024	Scara: 1 : 2000
Cod desen :22579-CrTJ-SF-4-DRU-3.1.1-PS-030-B01 Drawing number:	

CRAIOVA

PLAN DE SITUATIE

LAYOUT

SCARA/SCALE 1:2000

TARGU JIU

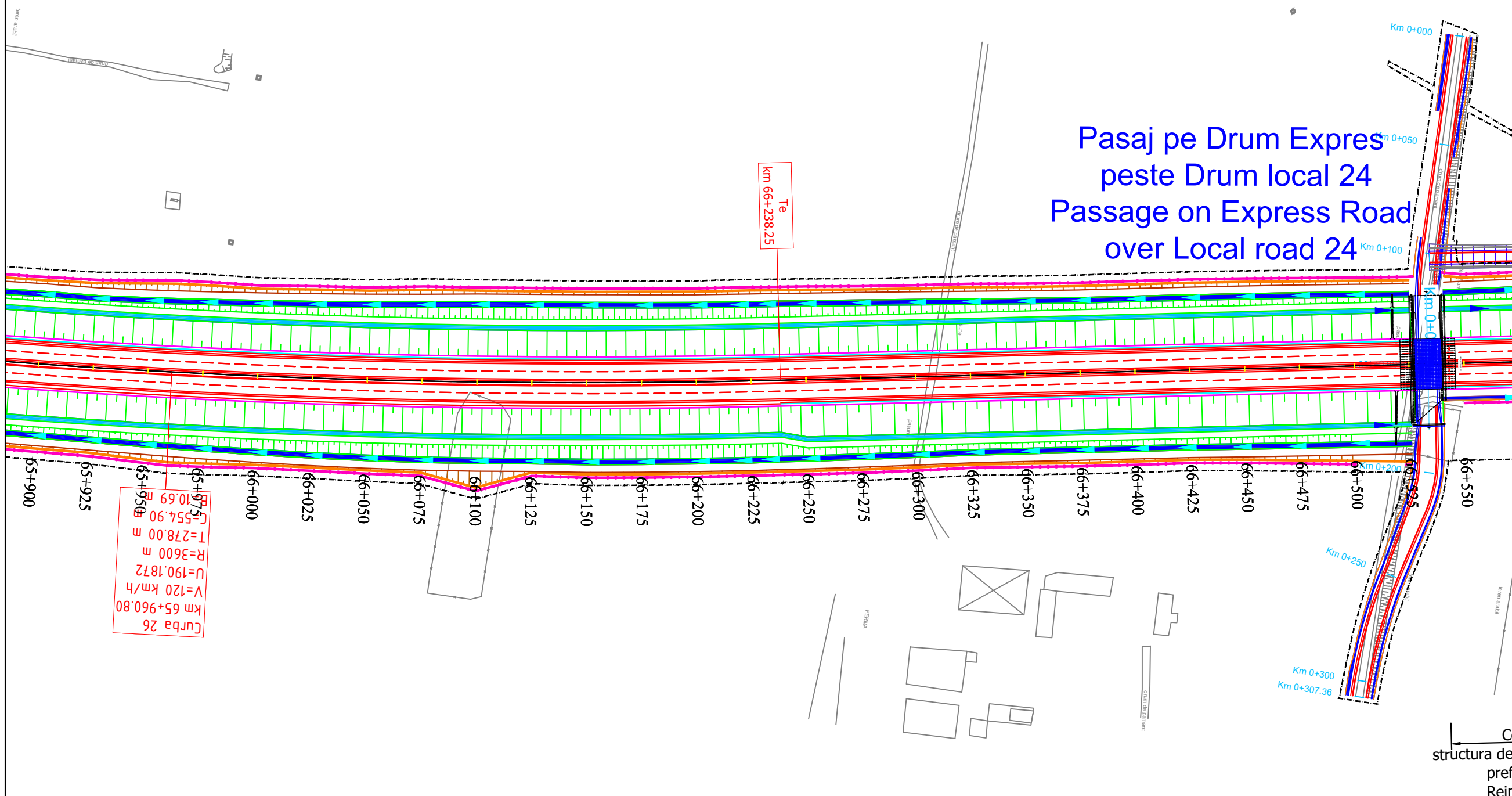
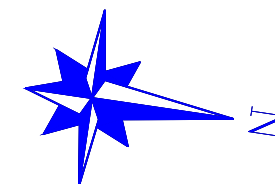

Pasaj pe Drum Express peste Drum local 24
Passage on Express Road over Local road 24

Curba 26
km 65+960.80
V=120 km/h
U=190.1872
R=3600 m
T=278.00 m
C=554.90 m
10.69
65+950
65+925
65+900

LEGENDA/LEGEND:

- LIMITA DE PROPRIETATE / GARD/ PROPERTY / FENCE LIMIT
- ACCES PROPRIETATE/ PROPERTY ACCESS
- LIMITA CAROSABIL/LIMIT OF THE ROAD
- LIMITA UAT/LIMIT UAT
- CONSTRUCTIE/CONSTRUCTION
- PODET/CULVERT
- PARAPETE/GUARDRAIL
- AX RIGOLA SCURGERE APE/AXIS OF THE GROOVE
- RIGOLA SCURGERE APE/GROOVE
- RAMBLEU DEBLEU/MAL/EMBANKMENT/EXCAVATION
- CANAL/CHANNEL
- IMPREJMUIRE/ENCLOSURES
- LIMITA EXPROPRIERE/EXPROPRIATION LIMIT
- Perdele forestiere/ Forest curtains
- Sant trapezoidal/Trapezoidal groove
- Rigola mediana/Median groove
- Rigola de acostament/ Shoulder Gutter
- Bazin Retentie Retention Basin
- Bazin decantar separator de produse petroliere Oil Separator

Note:

BENEFICIAR / CLIENT:
COMPANIA NATIONALA DE ADMINISTRARE
A INFRASTRUCTURII RUTIERE
NATIONAL ADMINISTRATION COMPANY
OF ROAD INFRASTRUCTURE

PROIECTANT ASOCIERIA / DESIGNER ASSOCIATION:
egis SEARCH CORPORATION

ASOCIERIA:
EGIS ROMANIA SA - SEARCH CORPORATION SRL

AUTOSTRADA CRAIOVA - FILIASI SI
DRUMUL EXPRESS FILIASI - TARGU JIU
CRAIOVA - FILIASI MOTORWAY AND
FILIASI - TARGU JIU EXPRESS ROAD

STUDIU DE FEZABILITATE
FEASIBILITY STUDY

PLAN DE SITUATIE
LAYOUT

COORDONATOR ADJ.
DE PROIECT
DEPUTY PROJECT
COORDINATOR
R. THADANI

INGINER PROIECTANT
DE DRUMURI
ROAD
DESIGN ENGINEER
V. BĂJENARU

INGINER PROIECTANT
DE DRUMURI
ROAD
DESIGN ENGINEER
F. DOBRIN

INGINER PROIECTANT
DE DRUMURI
ROAD
DESIGN ENGINEER
S. MORARU

VERIFICAT INTERN
INTERNAL CHECKER
A. PRODAN

Contract nr. 92/22579
Contract no. 01

Data: IANUARIE 2024
Date: 1 : 2000

Cod desen :22579-CrTJ-SF-4-DRU-3.1.1-PS-031-B01
Drawing number:

Co
structura de
prefa
Reim
Supporting st
concret

CRAIOVA

PLAN DE SITUATIE

LAYOUT

SCARA/SCALE 1:2000

TARGU JIU

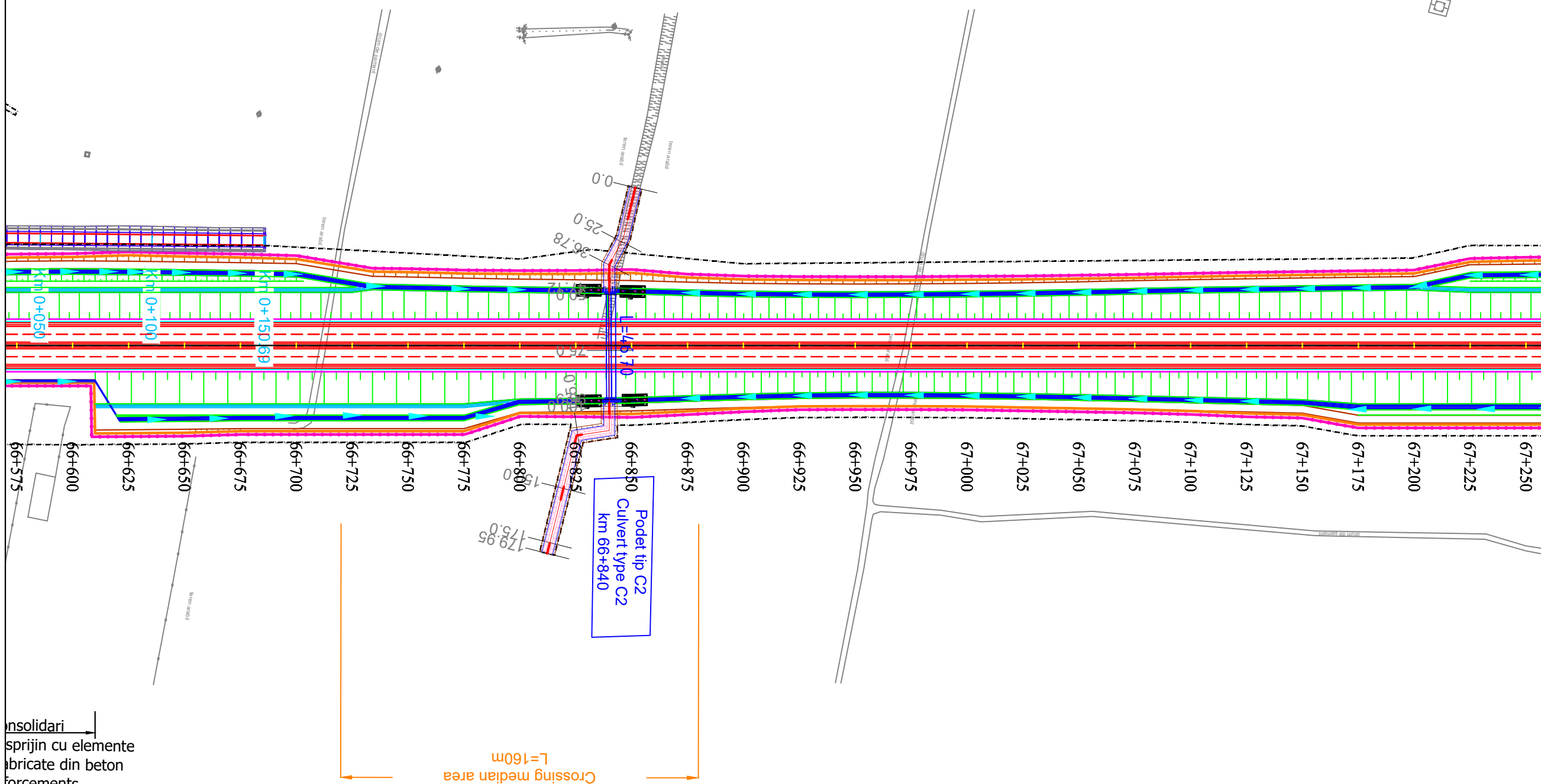
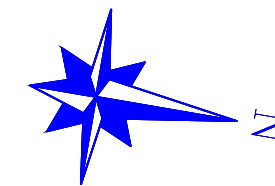

consolidari
sprijin cu elemente
fabricate din beton
formente

Crossing median area
L=160m

Podet tip C2
Culvert type C2
km 66+840

LEGENDA/LEGEND:

- LIMITA DE PROPRIETATE / GARD/ PROPERTY / FENCE LIMIT
- ACCES PROPRIETATE/ PROPERTY ACCESS
- LIMITA CAROSABIL/LIMIT OF THE ROAD
- LIMITA UAT/LIMIT UAT
- CONSTRUCTIE/CONSTRUCTION
- PODET/CULVERT
- PARAPETE/GUARDRAIL
- AX RIGOLA SCURGERE APE/AXIS OF THE GROOVE
- RIGOLA SCURGERE APE/GROOVE
- RAMBLEU DEBLEU/MAL/EMBANKMENT/EXCAVATION
- CANAL/CHANNEL
- IMPREJMUIRE/ENCLOSURES
- LIMITA EXPROPRIERE/EXPROPRIATION LIMIT
- Perdele forestiere/ Forest curtains
- Sant trapezoidal/Trapezoidal groove
- Rigola mediana/Median groove
- Rigola de acostament/ Shoulder Gutter
- Bazin Retentie
Retention Basin
- Bazin decantor separator
de produse petroliere
Oil Separator

Note:

BENEFICIAR / CLIENT:
COMPANIA NATIONALA DE ADMINISTRARE
A INFRASTRUCTURII RUTIERE
NATIONAL ADMINISTRATION COMPANY
OF ROAD INFRASTRUCTURE

PROIECTANT ASOCIEREA / DESIGNER ASSOCIATION:
egis SEARCH CORPORATION

ASOCIEREA:
EGIS ROMANIA SA - SEARCH CORPORATION SRL

AUTOSTRADA CRAIOVA - FILIASI SI
DRUMUL EXPRES FILIASI - TARGU JIU
CRAIOVA - FILIASI MOTORWAY AND
FILIASI - TARGU JIU EXPRESS ROAD

STUDIU DE FEZABILITATE
FEASIBILITY STUDY

PLAN DE SITUATIE
LAYOUT

COORDONATOR ADJ.
DE PROIECT
DEPUTY PROJECT
COORDINATOR
R. THADANI

INGINER PROIECTANT
DE DRUMURI
ROAD
DESIGN ENGINEER
V. BAJENARU

INGINER PROIECTANT
DE DRUMURI
ROAD
DESIGN ENGINEER
F. DOBRIN

INGINER PROIECTANT
DE DRUMURI
ROAD
DESIGN ENGINEER
S. MORARU

VERIFICAT INTERN
INTERNAL CHECKER
A. PRODAN

Contract nr. 92/22579
Contract no. 92/22579

Revizia nr. 01
Revision no. 01

Data: IANUARIE 2024
Date: JANUARY 2024

Scara: 1 : 2000
Scale: 1 : 2000

Cod desen :22579-CrTJ-SF-4-DRU-3.1.1-PS-032-B01
Drawing number:

CRAIOVA

PLAN DE SITUATIE

LAYOUT

SCARA/SCALE 1:2000

TARGU JIU

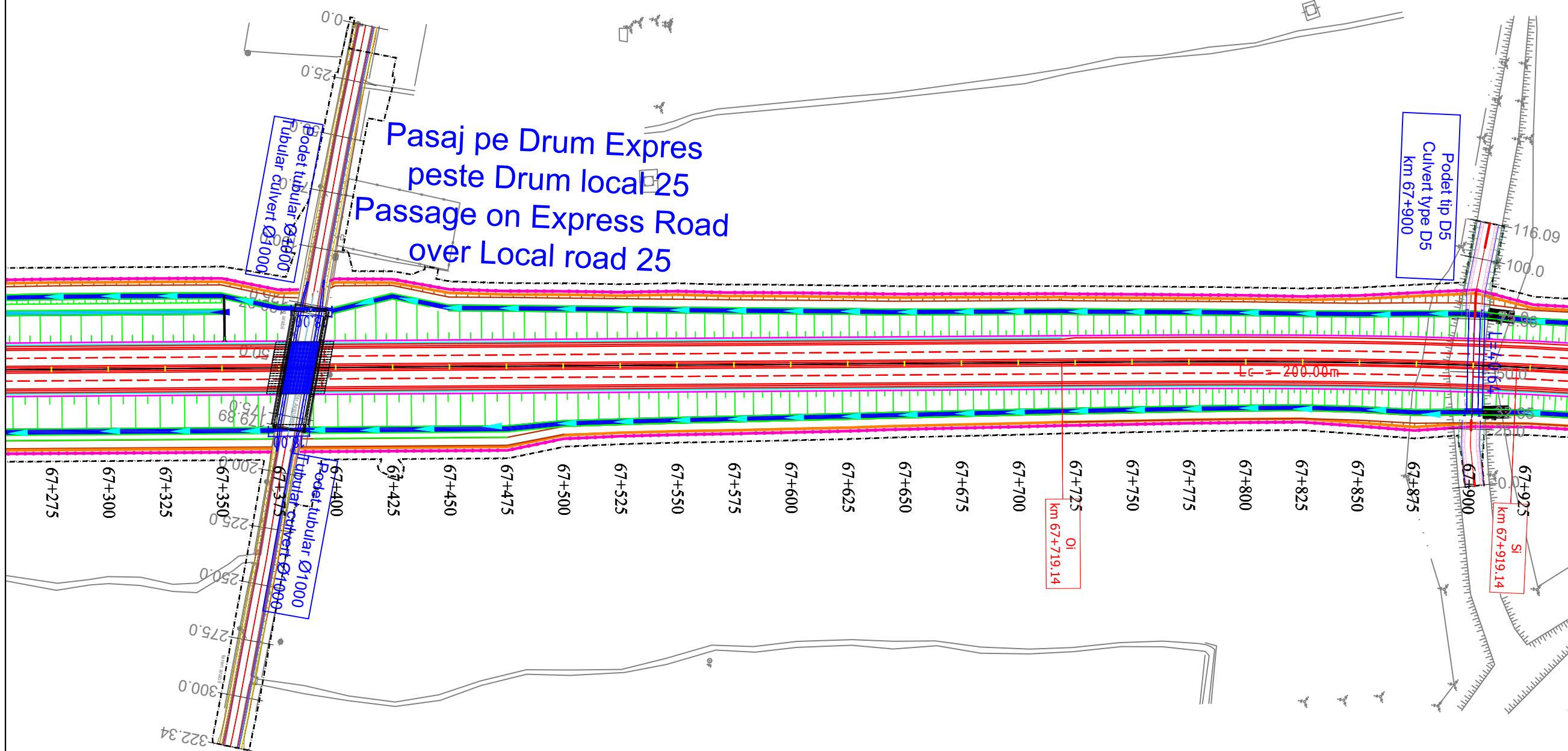
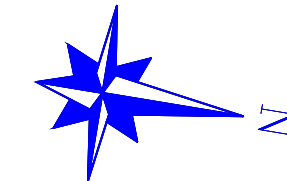

Pasaj pe Drum Expres peste Drum local 25
Passage on Express Road over Local road 25

Podet tubular Ø3800
Rigola de acostament Ø3000

Podet tip D5
Culvert type D5
km 67+900

L.C. = 200.00m

67+725
OI
km 67+719.14

67+925
SI
km 67+919.14

LEGENDA/LEGEND:

- LIMITA DE PROPRIETATE / GARD/ PROPERTY / FENCE LIMIT
- ACCES PROPRIETATE/ PROPERTY ACCESS
- LIMITA CAROSABIL/LIMIT OF THE ROAD
- LIMITA UAT/LIMIT UAT
- CONSTRUCTIE/CONSTRUCTION
- PODET/CULVERT
- PARAPETE/GUARDRAIL
- AX RIGOLA SCURGERE APE/AXIS OF THE GROOVE
- RIGOLA SCURGERE APE/GROOVE
- RAMBLEU DEBLEU/MAL/EMBANKMENT/EXCAVATION
- CANAL/CHANNEL
- IMPREJMUIRE/ENCLOSURES
- LIMITA EXPROPRIERE/EXPROPRIATION LIMIT
- Perdele forestiere/ Forest curtains
- Sant trapezoidal/Trapezoidal groove
- Rigola mediana/Median groove
- Rigola de acostament/ Shoulder Gutter
- Bazin Retentie
Retention Basin
- Bazin decantor separator
de produse petroliere
Oil Separator

Note:	
BENEFICIAR / CLIENT: COMPANIA NATIONALA DE ADMINISTRARE A INFRASTRUCTURII RUTIERE NATIONAL ADMINISTRATION COMPANY OF ROAD INFRASTRUCTURE	
PROIECTANT ASOCIAREA / DESIGNER ASSOCIATION: egis SEARCH CORPORATION	
ASOCIAREA: EGIS ROMANIA SA - SEARCH CORPORATION SRL	
AUTOSTRADA CRAIOVA - FILIASI SI DRUMUL EXPRES FILIASI - TARGU JIU CRAIOVA - FILIASI MOTORWAY AND FILIASI - TARGU JIU EXPRESS ROAD	
STUDIU DE FEZABILITATE FEASIBILITY STUDY	
PLAN DE SITUATIE LAYOUT	
COORDONATOR ADJ. DE PROIECT DEPUTY PROJECT COORDINATOR	R. THADANI <i>R. Thadani</i>
INGINER PROIECTANT DE DRUMURI ROAD DESIGN ENGINEER	V. BĂJENARU <i>V. Bajenaru</i>
INGINER PROIECTANT DE DRUMURI ROAD DESIGN ENGINEER	F. DOBRIN <i>F. Dobrin</i>
INGINER PROIECTANT DE DRUMURI ROAD DESIGN ENGINEER	S. MORARU <i>S. Moraru</i>
VERIFICAT INTERN INTERNAL CHECKER	A. PRODAN <i>A. Prodan</i>
Contract nr. 92/22579	Revizia nr. 01
Date: IANUARIE 2024	Scara: 1:2000
Cod desen :22579-CrTJ-SF-4-DRU-3.1.1-PS-033-B01 Drawing number:	

CRAIOVA ←

PLAN DE SITUATIE

LAYOUT

SCARA/SCALE 1:2000

→ TARGU JIU

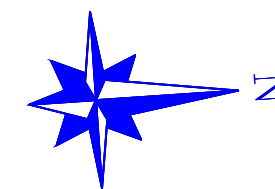

Note:

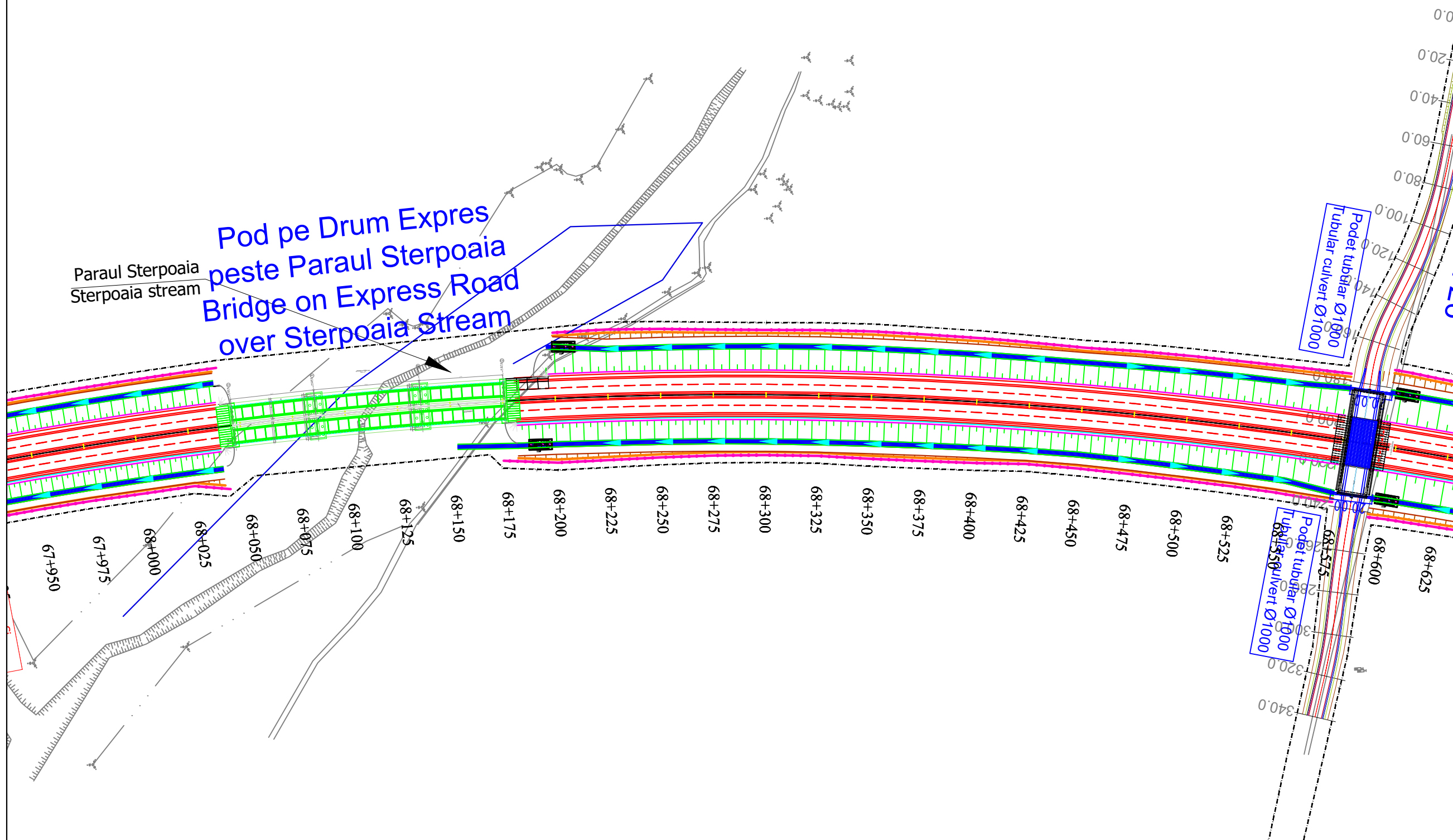

Pod pe Drum Expres peste Paraul Sterpoaia
Bridge on Express Road over Sterpoaia Stream

Podet tubular Ø1000
Tubular culvert Ø1000

Podet tubular Ø1000
Tubular culvert Ø1000

LEGENDA/LEGEND:

- LIMITA DE PROPRIETATE / GARD/ PROPERTY / FENCE LIMIT
- ACCES PROPRIETATE/ PROPERTY ACCESS
- LIMITA CAROSABIL/LIMIT OF THE ROAD
- LIMITA UAT/LIMIT UAT
- CONSTRUCTIE/CONSTRUCTION
- PODET/CULVERT
- PARAPETE/GUARDRAIL
- AX RIGOLA SCURGERE APE/AXIS OF THE GROOVE
- RIGOLA SCURGERE APE/GROOVE
- RAMBLEU DEBLEU/MAL/EMBANKMENT/EXCAVATION
- CANAL/CHANNEL
- IMPREJMUIRE/ENCLOSURES
- LIMITA EXPROPRIERE/EXPROPRIATION LIMIT
- Perdele forestiere/ Forest curtains
- Sant trapezoidal/Trapezoidal groove
- Rigola mediana/Median groove
- Rigola de acostament/ Shoulder Gutter
- Bazin Retentie
Retention Basin
- Bazin decantor separator de produse petroliere
Oil Separator

BENEFICIAR / CLIENT:
COMPANIA NATIONALA DE ADMINISTRARE
A INFRASTRUCTURII RUTIERE
NATIONAL ADMINISTRATION COMPANY
OF ROAD INFRASTRUCTURE

PROIECTANT ASOCIAREA / DESIGNER ASSOCIATION:
egis SEARCH CORPORATION

ASOCIERIA:
EGIS ROMANIA SA - SEARCH CORPORATION SRL

AUTOSTRADA CRAIOVA - FILIASI SI
DRUMUL EXPRES FILIASI - TARGU JIU
CRAIOVA - FILIASI MOTORWAY AND
FILIASI - TARGU JIU EXPRESS ROAD

STUDIU DE FEZABILITATE
FEASIBILITY STUDY

PLAN DE SITUATIE
LAYOUT

COORDONATOR ADJ.
DE PROIECT
DEPUTY PROJECT
COORDINATOR
R. THADANI

INGINER PROIECTANT
DE DRUMURI
ROAD
DESIGN ENGINEER
V. BĂJENARU

INGINER PROIECTANT
DE DRUMURI
ROAD
DESIGN ENGINEER
F. DOBRIN

INGINER PROIECTANT
DE DRUMURI
ROAD
DESIGN ENGINEER
S. MORARU

VERIFICAT INTERN
INTERNAL CHECKER
A. PRODAN

Contract nr. 92/22579
Contract no. 01

Data: IANUARIE 2024
Date: Scara: 1 : 2000

Cod desen :22579-CrTJ-SF-4-DRU-3.1.1-PS-034-B01
Drawing number:

CRAIOVA

PLAN DE SITUATIE

LAYOUT

SCARA/SCALE 1:2000

TARGU JIU

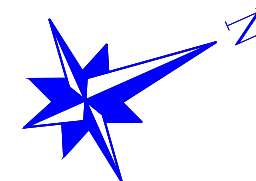

SFARSIT L
KM 69+32
END LOT 4
KM 69+325

Pasaj pe Drum Expres
Drum local 26

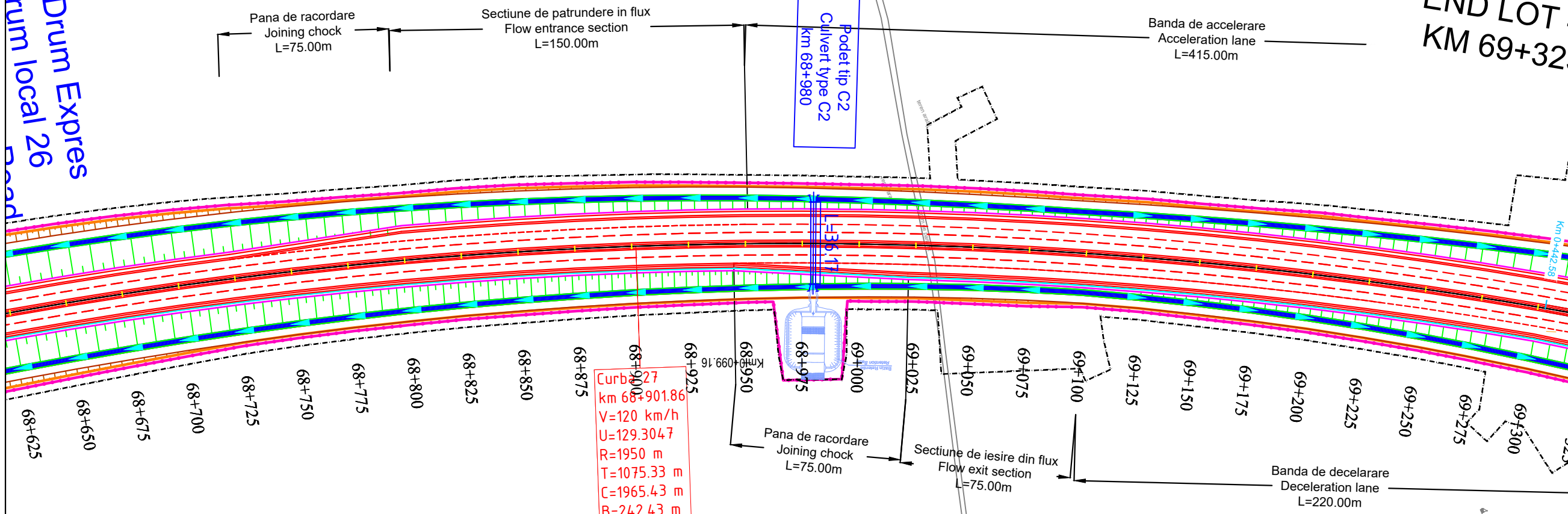

Curb
km 68+901.86
V=120 km/h
U=129.3047
R=1950 m
T=1075.33 m
C=1965.43 m
B=242.43 m

Note:

BENEFICIAR / CLIENT:
COMPANIA NATIONALA DE ADMINISTRARE
A INFRASTRUCTURII RUTIERE
NATIONAL ADMINISTRATION COMPANY
OF ROAD INFRASTRUCTURE

PROIECTANT ASOCIAREA / DESIGNER ASSOCIATION:
egis SEARCH CORPORATION

ASOCIAREA:
EGIS ROMANIA SA - SEARCH CORPORATION SRL

AUTOSTRADA CRAIOVA - FILIASI SI
DRUMUL EXPRES FILIASI - TARGU JIU
CRAIOVA - FILIASI MOTORWAY AND
FILIASI - TARGU JIU EXPRESS ROAD

STUDIU DE FEZABILITATE
FEASIBILITY STUDY

PLAN DE SITUATIE
LAYOUT

COORDONATOR ADJ.
DE PROIECT
DEPUTY PROJECT
COORDINATOR
R. THADANI

INGINER PROIECTANT
DE DRUMURI
ROAD
DESIGN ENGINEER
V. BAJENARU

INGINER PROIECTANT
DE DRUMURI
ROAD
DESIGN ENGINEER
F. DOBRIN

INGINER PROIECTANT
DE DRUMURI
ROAD
DESIGN ENGINEER
S. MORARU

VERIFICAT INTERN
INTERNAL CHECKER
A. PRODAN

Contract nr. 92/22579
Contract no. 92/22579

Revizia nr. 01
Revision no. 01

Data: IANUARIE 2024
Date: JANUARY 2024

Scara: 1 : 2000
Scale: 1 : 2000

Cod desen :22579-CrTJ-SF-4-DRU-3.1.1-PS-035-B01
Drawing number:

LEGENDA/LEGEND:

—	LIMITA DE PROPRIETATE / GARD/ PROPERTY / FENCE LIMIT	—	LIMITA EXPROPRIERE/EXPROPRIATION LIMIT
—	ACCES PROPRIETATE/ PROPERTY ACCESS	—	Perdele forestiere/ Forest curtains
—	LIMITA CAROSABIL/LIMIT OF THE ROAD	—	Sant trapezoidal/Trapezoidal groove
—	LIMITA UAT/LIMIT UAT	—	Rigola mediana/Median groove
—	CONSTRUCTIE/CONSTRUCTION	—	Rigola de acostament/ Shoulder Gutter
—	PODET/CULVERT	—	Bazin Retentie Retention Basin
—	PARAPETE/GUARDRAIL	—	Bazin decantor separator de produse petroliere Oil Separator
—	AX RIGOLA SCURGERE APE/AXIS OF THE GROOVE		
—	RIGOLA SCURGERE APE/GROOVE		
—	RAMBLEU DEBLEU/MAL/EMBANKMENT/EXCAVATION		
—	CANAL/CHANNEL		

CRAIOVA

PLAN DE SITUATIE

TARGU JIU

LAYOUT

SCARA/SCALE 1:2000

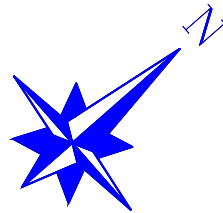

SFARSIT LOT 4
KM 69+325
END LOT 4
KM 69+325
INCEPUT LOT 5
KM 69+325
START LOT 5
KM 69+325

Banda de accelerare
Acceleration lane
L=415.00m

Banda de decelerare
Deceleration lane
L=220.00m

LEGENDA/LEGEND:

	LIMITA DE PROPRIETATE / GARD/ PROPERTY / FENCE LIMIT		LIMITA EXPROPRIERE/EXPROPRIATION LIMIT
	ACCES PROPRIETATE/ PROPERTY ACCESS		Perdele forestiere/ Forest curtains
	LIMITA CAROSABIL/LIMIT OF THE ROAD		Sant trapezoidal/Trapezoidal groove
	LIMITA UAT/LIMIT UAT		Rigola mediana/Median groove
	CONSTRUCTIE/CONSTRUCTION		Rigola de acostament/ Shoulder Gutter
	PODET/CULVERT		Bazin Retentie Retention Basin
	PARAPETE/GUARDRAIL		Bazin decantor separator de produse petroliere Oil Separator
	AX RIGOLA SCURGERE APE/AXIS OF THE GROOVE		
	RIGOLA SCURGERE APE/GROOVE		
	RAMBLEU DEBLEU/MAL/EMBANKMENT/EXCAVATION		
	CANAL/CHANNEL		

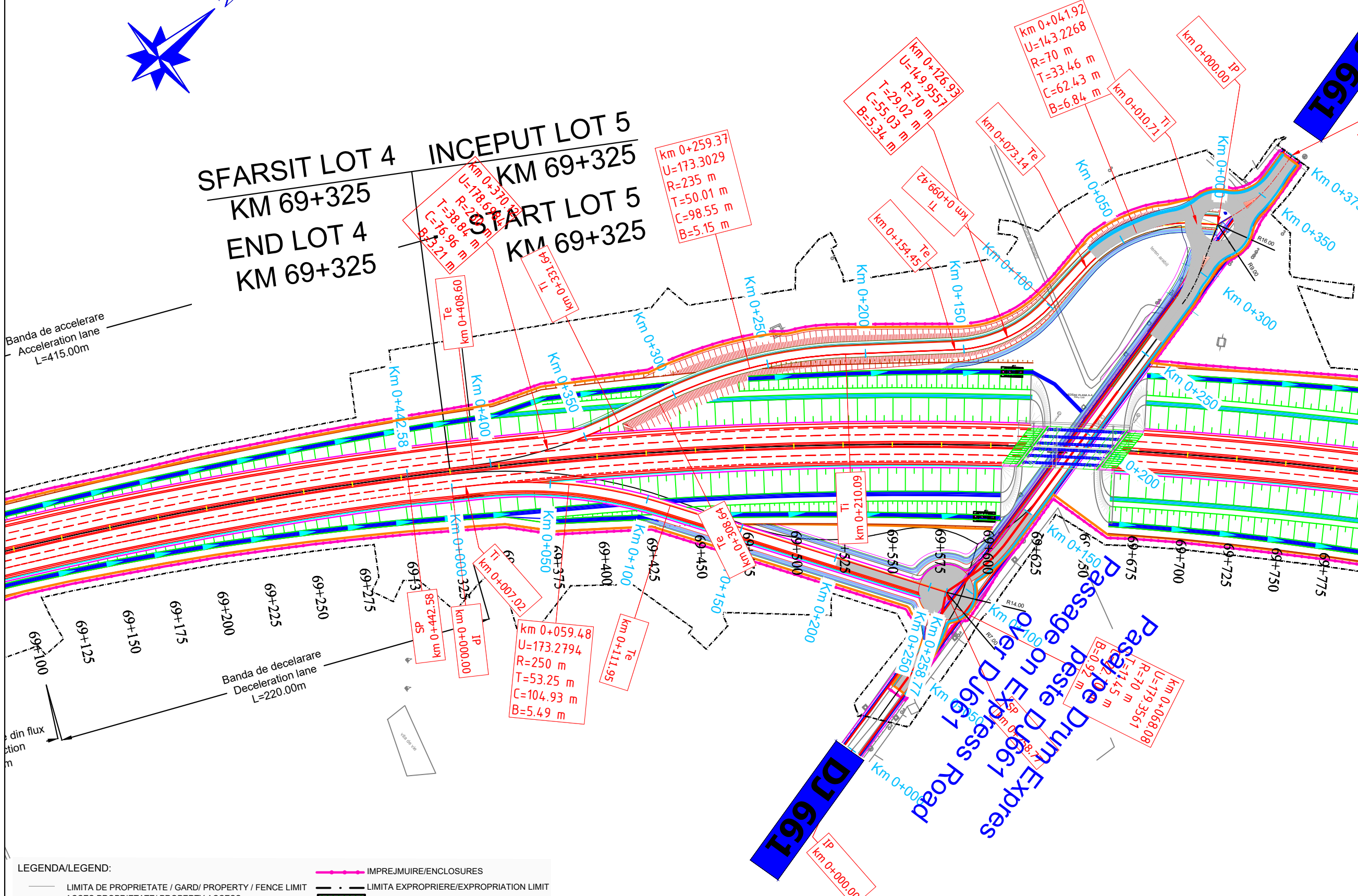

Note:

BENEFICIAR / CLIENT: COMPANIA NATIONALA DE ADMINISTRARE A INFRASTRUCTURII RUTIERE NATIONAL ADMINISTRATION COMPANY OF ROAD INFRASTRUCTURE	
PROIECTANT ASOCIEREA / DESIGNER ASSOCIATION: 	
ASOCIEREA: EGIS ROMANIA SA - SEARCH CORPORATION SRL	
AUTOSTRADA CRAIOVA - FILIASI SI DRUMUL EXPRES FILIASI - TARGU JIU CRAIOVA - FILIASI MOTORWAY AND FILIASI - TARGU JIU EXPRESS ROAD	
STUDIU DE FEZABILITATE FEASIBILITY STUDY	
PLAN DE SITUATIE LAYOUT	
COORDONATOR ADJ. DE PROIECT DEPUTY PROJECT COORDINATOR	R. THADANI
INGINER PROIECTANT DE DRUMURI ROAD DESIGN ENGINEER	V. BAJENARU
INGINER PROIECTANT DE DRUMURI ROAD DESIGN ENGINEER	F. DOBRIN
INGINER PROIECTANT DE DRUMURI ROAD DESIGN ENGINEER	S. MORARU
VERIFICAT INTERN INTERNAL CHECKER	A. PRODAN
Contract nr. 92/22579	Revizia nr. 01 Revision no.
Data: IANUARIE 2024	Scara: 1 : 2000 Scale:
Cod desen :22579-CrTJ-SF-4-DRU-3.1.1-PS-036-B01 Drawing number:	