

CRAIOVA

PLAN DE SITUATIE

LAYOUT

SCARA/SCALE 1:2000

TARGU JIU

Protectie taluz drum
pereu din beton

SFARSIT LOT 5 INCEPUT LOT 6
KM 90+850
END LOT 5 KM 90+850
START LOT 6
KM 90+850

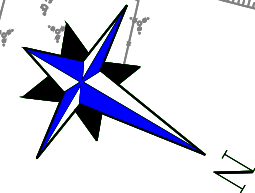
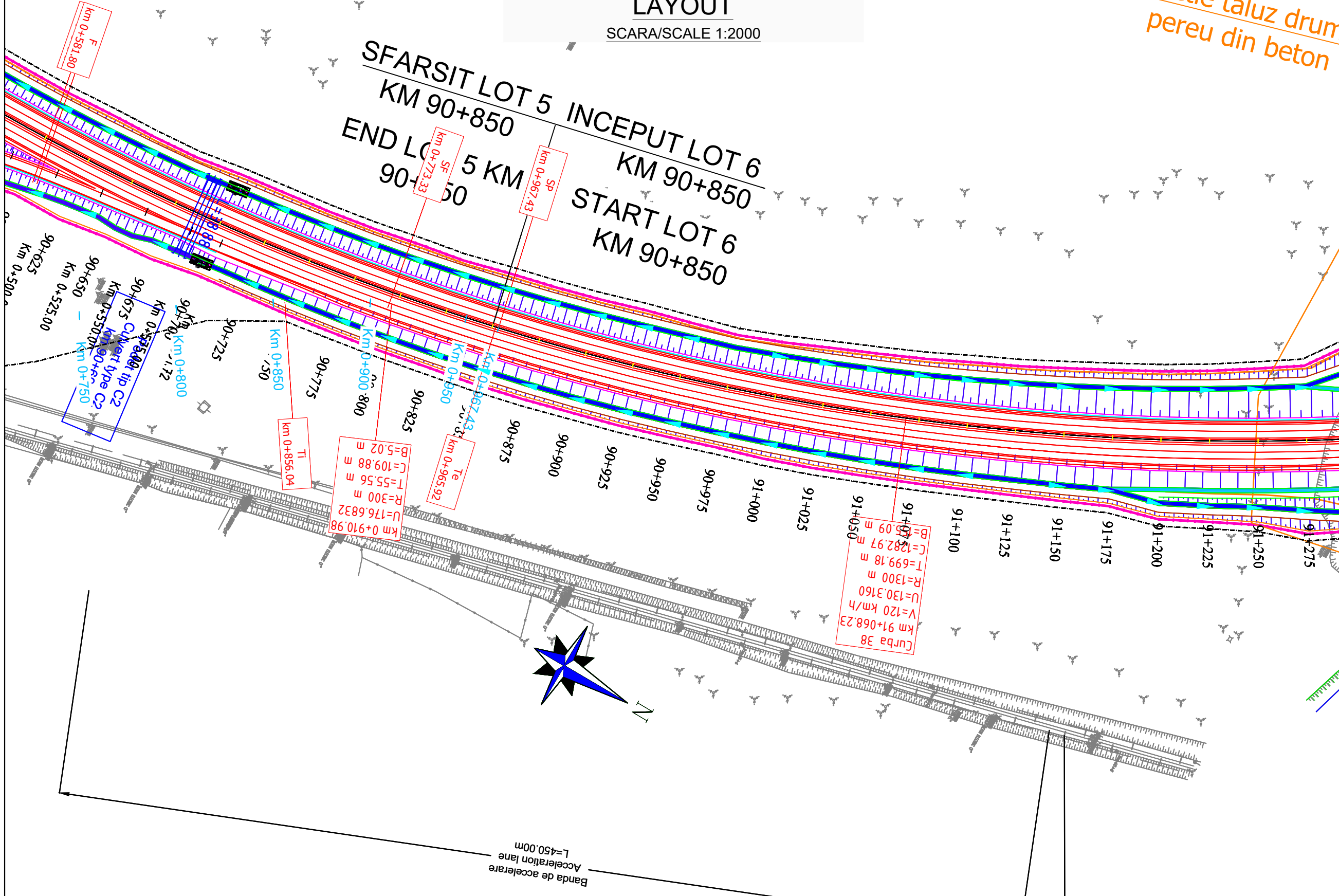

Banda de accelerare
L=450.00m

Sectiune de patrundere in flux
L=150.00m

LEGENDA/LEGEND:

- LIMITA DE PROPRIETATE / GARD/ PROPERTY / FENCE LIMIT
- ACCES PROPRIETATE/ PROPERTY ACCESS
- LIMITA CAROSABIL/LIMIT OF THE ROAD
- LIMITA UAT/LIMIT UAT
- CONSTRUCTIE/CONSTRUCTION
- PODET/CULVERT
- PARAPETE/GUARDRAIL
- AX RIGOLA SCURGERE APE/AXIS OF THE GROOVE
- RIGOLA SCURGERE APE/GROOVE
- RAMBLEU DEBLEU/MAL/EMBANKMENT/EXCAVATION
- CANAL/CHANNEL
- IMPREJMUIRE/FENCING
- LIMITA EXPROPRIERE/EXPROPRIATION LIMIT
- Perdele forestiere/Forest curtains
- Sant trapezoidal /Trapezoidal groove
- Rigola mediana/ Median gutter
- Rigola de acostament/Shoulder gutter
- Bazin Retentie
Retention Basin
- Bazin decantar separator
de produse petroliere
Oil Separator

Note:	
BENEFICIAR / CLIENT: COMPANIA NATIONALA DE ADMINISTRARE A INFRASTRUCTURII RUTIERE NATIONAL ADMINISTRATION COMPANY OF ROAD INFRASTRUCTURE	
PROIECTANT ASOCIERIA / DESIGNER ASSOCIATION: 	
ASOCIERIA: EGIS ROMANIA SA - SEARCH CORPORATION SRL	
AUTOSTRADA CRAIOVA - FILIASI SI DRUMUL EXPRES FILIASI - TARGU JIU CRAIOVA - FILIASI MOTORWAY AND FILIASI - TARGU JIU EXPRESS ROAD	
STUDIU DE FEZABILITATE FEASIBILITY STUDY	
PLAN DE SITUATIE LOT 6 LAYOUT	
COORDONATOR ADJ. DE PROIECT DEPUTY PROJECT COORDINATOR	R. THADANI
INGINER PROIECTANT DE DRUMURI ROAD DESIGN ENGINEER	V. BAJENARU
INGINER PROIECTANT DE DRUMURI ROAD DESIGN ENGINEER	F. DOBRIN
INGINER PROIECTANT DE DRUMURI ROAD DESIGN ENGINEER	S. MORARU
VERIFICAT INTERN INTERNAL CHECKER	A. PRODAN
Contract nr. Contract no.	92/22579
Revizia nr. Revision no.	01
Data: Date:	IANUARIE 2024
Scara: Scale:	1:2000
Cod desen :22579-CrTJ-SF-6-DRU-3.1.1-PS-001-B01 Drawing number:	

CRAIOVA

PLAN DE SITUATIE

TARGU JIU

LAYOUT

SCARA/SCALE 1:2000

Flood limit NA

Protectie taluz drum cu perez din beton

Raul Gilort
Gilort river

Pod pe Drum Expres peste Raul Gilort si str. Fagulii
Bridge on Express Road over Gilort River and Fagulii street

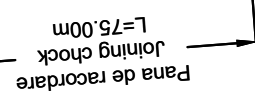
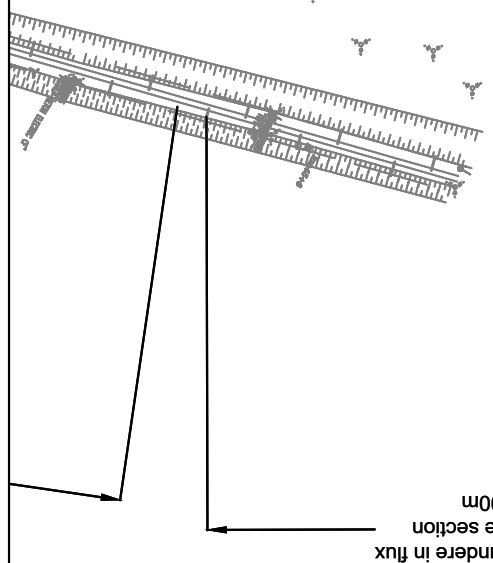
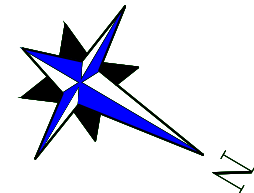
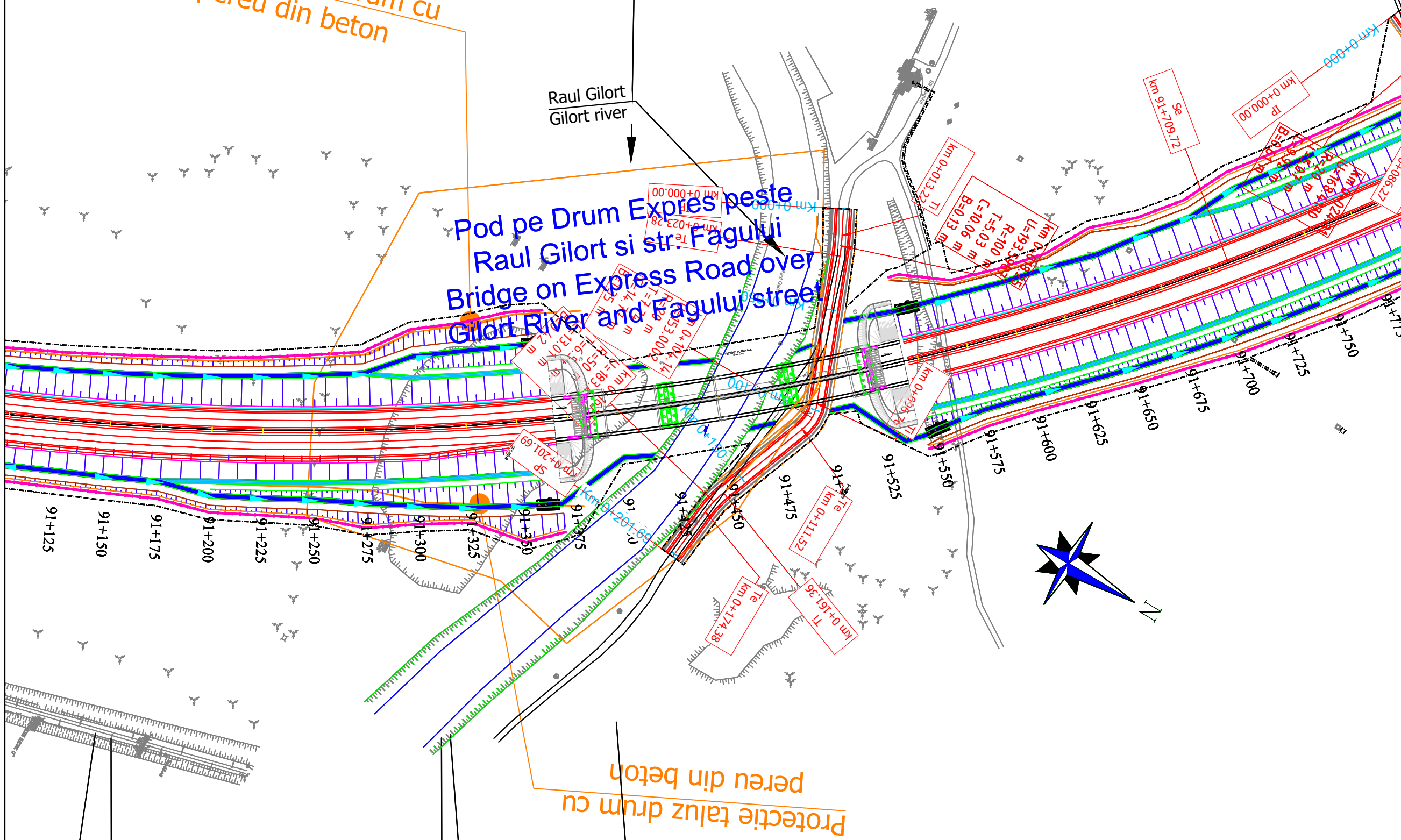

Protectie taluz drum cu perez din beton

LEGENDA/LEGEND:

- LIMITA DE PROPRIETATE / GARD / PROPERTY / FENCE LIMIT
- ACCES PROPRIETATE/ PROPERTY ACCESS
- LIMITA CAROSABIL/LIMIT OF THE ROAD
- LIMITA UAT/LIMIT UAT
- CONSTRUCTIE/CONSTRUCTION
- PODET/CULVERT
- PARAPETE/GUARDRAIL
- AX RIGOLA SCURGERE APE/AXIS OF THE GROOVE
- RIGOLA SCURGERE APE/GROOVE
- RAMBLEU DEBLEU/MAL/EMBANKMENT/EXCAVATION
- CANAL/CHANNEL
- IMPREJMUIRE/FENCING
- LIMITA EXPROPRIERE/EXPROPRIATION LIMIT
- Perdele forestiere/Forest curtains
- Sant trapezoidal /Trapezoidal groove
- Rigola mediana/ Median gutter
- Rigola de acostament/Shoulder gutter
- Bazin Retentie Retention Basin
- Bazin decantor separator de produse petroliere Oil Separator

Note:

BENEFICIAR / CLIENT:
COMPANIA NATIONALA DE ADMINISTRARE
A INFRASTRUCTURII RUTIERE
NATIONAL ADMINISTRATION COMPANY
OF ROAD INFRASTRUCTURE

PROIECTANT ASOCIERIA / DESIGNER ASSOCIATION:
egis SEARCH CORPORATION

ASOCIERIA:
EGIS ROMANIA SA - SEARCH CORPORATION SRL

AUTOSTRADA CRAIOVA - FILIASI SI
DRUMUL EXPRES FILIASI - TARGU JIU
CRAIOVA - FILIASI MOTORWAY AND
FILIASI - TARGU JIU EXPRESS ROAD

STUDIU DE FEZABILITATE
FEASIBILITY STUDY

PLAN DE SITUATIE
LOT 6
LAYOUT

COORDONATOR ADJ. DE PROIECT
DEPUTY PROJECT COORDINATOR
R. THADANI

INGINER PROIECTANT DE DRUMURI
ROAD DESIGN ENGINEER
V. BAJENARU

INGINER PROIECTANT DE DRUMURI
ROAD DESIGN ENGINEER
F. DOBRIN

INGINER PROIECTANT DE DRUMURI
ROAD DESIGN ENGINEER
S. MORARU

VERIFICAT INTERN
INTERNAL CHECKER
A. PRODAN

Contract nr. 92/22579
Contract no. 01

Data: IANUARIE 2024
Date: 1:2000

Cod desen :22579-CrTJ-SF-6-DRU-3.1.1-PS-002-B01
Drawing number:

CRAIOVA

PLAN DE SITUATIE LAYOUT

SCARA/SCALE 1:2000

TARGU JIU

Consolidari
Sprijiniri cu piloti
Consolidation work
Piles wall

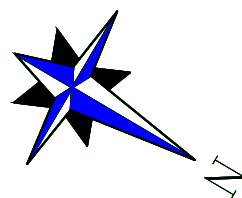

Limita inundabilitate NAE Q2%
Flood limit NAE Q2%

Raul Blahnita
Blahnita river

Pod pe Drum Express peste
Raul Blahnita si str. Fagului
Bridge on Express Road over
Blahnita River and Fagului street

Protectie taluz drum cu
peru din beton

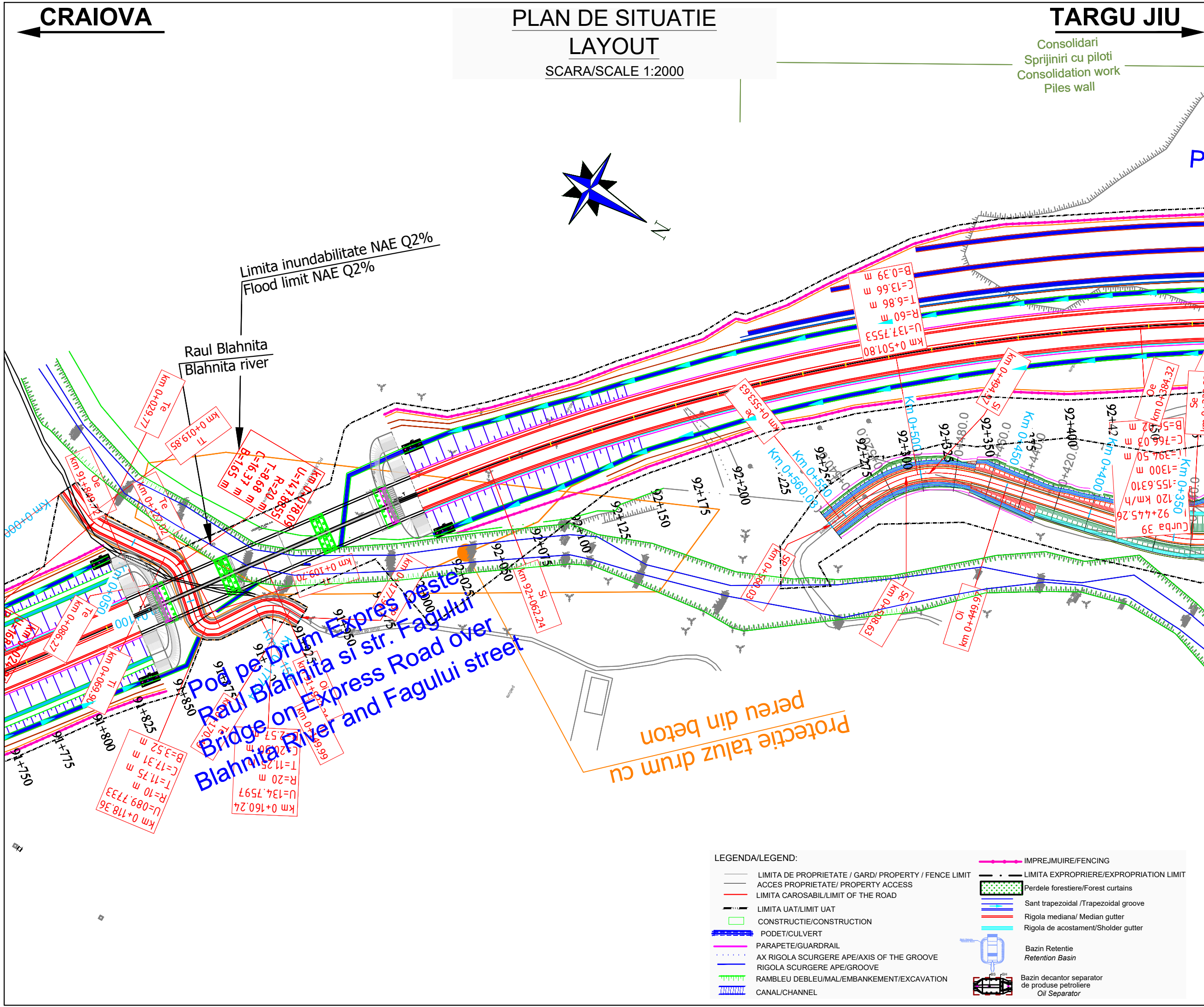

LEGENDA/LEGEND:

- LIMITA DE PROPRIETATE / GARD / PROPERTY / FENCE LIMIT
- ACCES PROPRIETATE/ PROPERTY ACCESS
- LIMITA CAROSABIL/LIMIT OF THE ROAD
- LIMITA UAT/LIMIT UAT
- CONSTRUCTIE/CONSTRUCTION
- PODET/CULVERT
- PARAPETE/GUARDRAIL
- AX RIGOLA SCURGERE APE/AXIS OF THE GROOVE
- RIGOLA SCURGERE APE/GROOVE
- RAMBLEU DEBLEU/MAL/EMBANKMENT/EXCAVATION
- CANAL/CHANNEL
- IMPREJMUIRE/FENCING
- LIMITA EXPROPRIERE/EXPROPRIATION LIMIT
- Perdele forestiere/Forest curtains
- Sant trapezoidal /Trapezoidal groove
- Rigola mediana/ Median gutter
- Rigola de acostament/Shoulder gutter
- Bazin Retentie
Retention Basin
- Bazin decantor separator
de produse petroliere
Oil Separator

Note:	
BENEFICIAR / CLIENT: COMPANIA NATIONALA DE ADMINISTRARE A INFRASTRUCTURII RUTIERE NATIONAL ADMINISTRATION COMPANY OF ROAD INFRASTRUCTURE	
PROIECTANT ASOCIAREA / DESIGNER ASSOCIATION: 	
ASOCIAREA: EGIS ROMANIA SA - SEARCH CORPORATION SRL	
AUTOSTRADA CRAIOVA - FILIASI SI DRUMUL EXPRES FILIASI - TARGU JIU CRAIOVA - FILIASI MOTORWAY AND FILIASI - TARGU JIU EXPRESS ROAD	
STUDIU DE FEZABILITATE FEASIBILITY STUDY	
PLAN DE SITUATIE LOT 6 LAYOUT	
COORDONATOR ADJ. DE PROIECT DEPUTY PROJECT COORDINATOR	R. THADANI
INGINER PROIECTANT DE DRUMURI ROAD DESIGN ENGINEER	V. BĂJENARU
INGINER PROIECTANT DE DRUMURI ROAD DESIGN ENGINEER	F. DOBRIN
INGINER PROIECTANT DE DRUMURI ROAD DESIGN ENGINEER	S. MORARU
VERIFICAT INTERN INTERNAL CHECKER	A. PRODAN
Contract nr. Contract no.	92/22579 92/22579
Data: Date:	IANUARIE 2024 1 JANUARY 2024
Revizia nr. Revision no.	01
Scara: Scale:	1:2000
Cod desen :22579-CrTJ-SF-6-DRU-3.1.1-PS-003-B01 Drawing number:	

CRAIOVA

PLAN DE SITUATIE

LAYOUT

SCARA/SCALE 1:2000

TARGU JIU

Note:

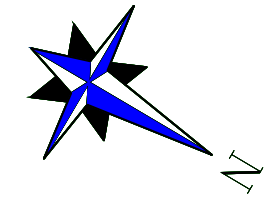
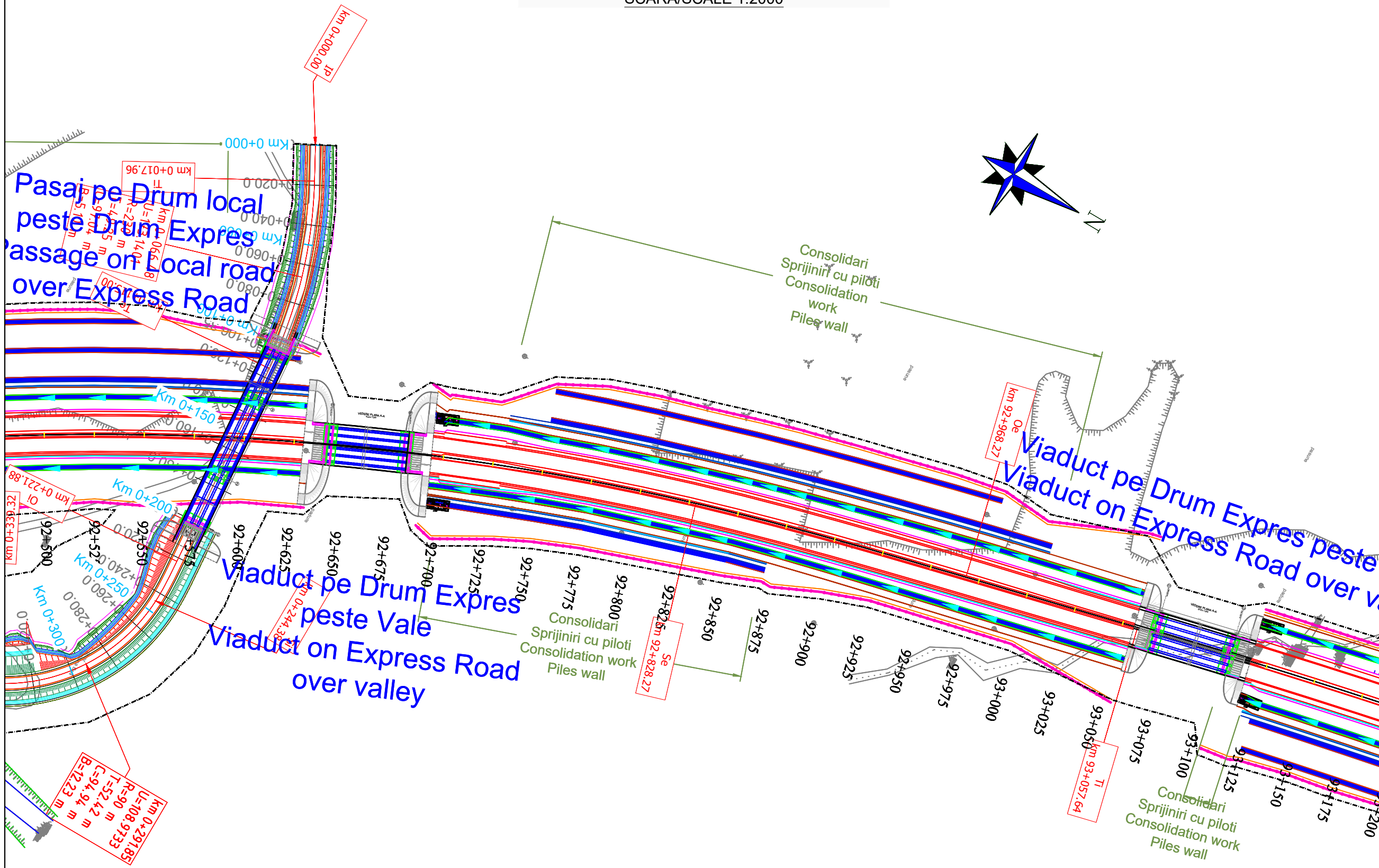

BENEFICIAR / CLIENT:
 COMPANIA NATIONALA DE ADMINISTRARE
 A INFRASTRUCTURII RUTIERE
 NATIONAL ADMINISTRATION COMPANY
 OF ROAD INFRASTRUCTURE

PROIECTANT ASOCIAREA / DESIGNER ASSOCIATION:
 egis SEARCH CORPORATION

ASOCIERIA:
 EGIS ROMANIA SA - SEARCH CORPORATION SRL

AUTOSTRADA CRAIOVA - FILIASI SI
 DRUMUL EXPRES FILIASI - TARGU JIU
 CRAIOVA - FILIASI MOTORWAY AND
 FILIASI - TARGU JIU EXPRESS ROAD

STUDIU DE FEZABILITATE
 FEASIBILITY STUDY

PLAN DE SITUATIE
 LOT 6
 LAYOUT

COORDONATOR ADJ.
 DE PROIECT
 DEPUTY PROJECT
 COORDINATOR
 R. THADANI

INGINER PROIECTANT
 DE DRUMURI
 ROAD
 DESIGN ENGINEER
 V. BAJENARU

INGINER PROIECTANT
 DE DRUMURI
 ROAD
 DESIGN ENGINEER
 F. DOBRIN

INGINER PROIECTANT
 DE DRUMURI
 ROAD
 DESIGN ENGINEER
 S. MORARU

VERIFICAT INTERN
 INTERNAL CHECKER
 A. PRODAN

Contract nr. 92/22579
 Contract no. 01

Data: IANUARIE 2024
 Date: Scara: 1:2000
 Scale:

Cod desen :22579-CrTJ-SF-6-DRU-3.1.1-PS-004-B01
 Drawing number:

LEGENDA/LEGEND:

- LIMITA DE PROPRIETATE / GARD / PROPERTY / FENCE LIMIT
- ACCES PROPRIETATE/ PROPERTY ACCESS
- LIMITA CAROSABIL/LIMIT OF THE ROAD
- LIMITA UAT/LIMIT UAT
- CONSTRUCTIE/CONSTRUCTION
- PODET/CULVERT
- PARAPETE/GUARDRAIL
- AX RIGOLA SCURGERE APE/AXIS OF THE GROOVE
- RIGOLA SCURGERE APE/GROOVE
- RAMBLEU DEBLEU/MAL/EMBANKMENT/EXCAVATION
- CANAL/CHANNEL
- LIMITA EXPROPRIERE/EXPROPRIATION LIMIT
- Perdele forestiere/Forest curtains
- Sant trapezoidal /Trapezoidal groove
- Rigola mediana/ Median gutter
- Rigola de acostament/Shoulder gutter
- Bazin Retentie
Retention Basin
- Bazin decantor separator
de produse petroliere
Oil Separator
- IMPREJMUIRE/FENCING

CRAIOVA

PLAN DE SITUATIE

TARGU JIU

LAYOUT

SCARA/SCALE 1:2000

Note:

BENEFICIAR / CLIENT:
 COMPANIA NATIONALA DE ADMINISTRARE
 A INFRASTRUCTURII RUTIERE
 NATIONAL ADMINISTRATION COMPANY
 OF ROAD INFRASTRUCTURE

PROIECTANT ASOCIERIA / DESIGNER ASSOCIATION:
 

ASOCIERIA:
 EGIS ROMANIA SA - SEARCH CORPORATION SRL

AUTOSTRADA CRAIOVA - FILIASI SI
 DRUMUL EXPRES FILIASI - TARGU JIU
 CRAIOVA - FILIASI MOTORWAY AND
 FILIASI - TARGU JIU EXPRESS ROAD

STUDIU DE FEZABILITATE
 FEASIBILITY STUDY

PLAN DE SITUATIE
 LOT 6
 LAYOUT

COORDONATOR ADJ.
 DE PROIECT
 DEPUTY PROJECT
 COORDINATOR

R. THADANI

INGINER PROIECTANT
 DE DRUMURI
 ROAD
 DESIGN ENGINEER

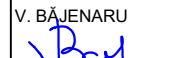
V. BAJENARU

INGINER PROIECTANT
 DE DRUMURI
 ROAD
 DESIGN ENGINEER

F. DOBRIN

INGINER PROIECTANT
 DE DRUMURI
 ROAD
 DESIGN ENGINEER

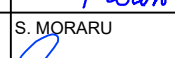
S. MORARU

VERIFICAT INTERN
 INTERNAL CHECKER

A. PRODAN

Contract nr. 92/22579

Revizia nr. 01

Data: IANUARIE 2024

Scara: 1:2000

Cod desen :22579-CrTJ-SF-6-DRU-3.1.1-PS-005-B01

Drawing number:

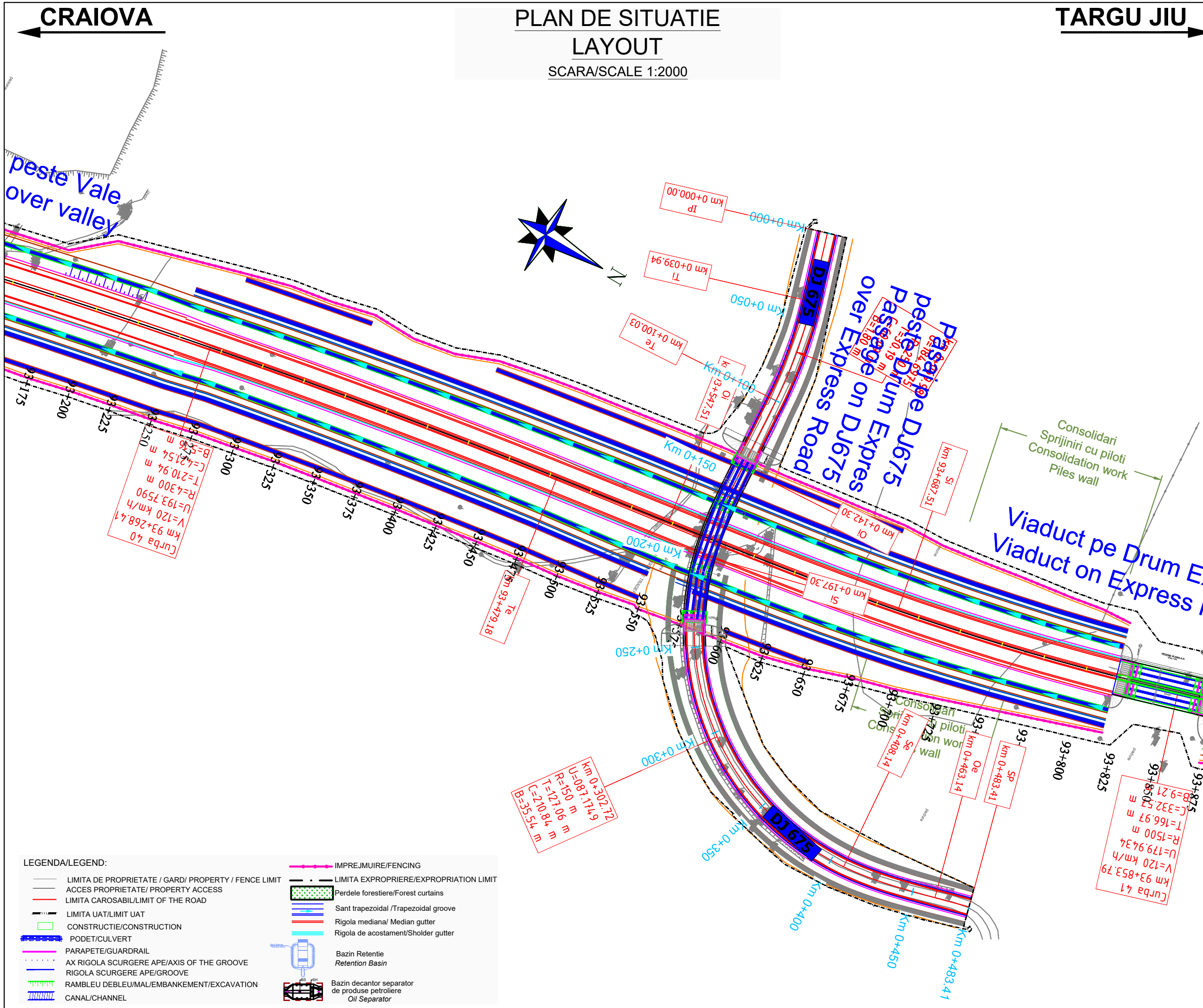

LEGENDA/LEGEND:

- LIMITA DE PROPRIETATE / GARD/ PROPERTY / FENCE LIMIT
- ACCES PROPRIETATE/ PROPERTY ACCESS
- LIMITA CAROSABIL/LIMIT OF THE ROAD
- LIMITA UAT/LIMIT UAT
- CONSTRUCTIE/CONSTRUCTION
- PODET/CULVERT
- PARAPETE/GUARDRAIL
- AX RIGOLA SCURGERE APE/AXIS OF THE GROOVE
- RIGOLA SCURGERE APE/GROOVE
- RAMBLEU DEBLEU/MAL/EMBANKMENT/EXCAVATION
- CANAL/CHANNEL
- IMPREJMUIRE/FENCING
- LIMITA EXPROPRIERE/EXPROPRIATION LIMIT
- Perdele forestiere/Forest curtains
- Sant trapezoidal /Trapezoidal groove
- Rigola mediana/ Median gutter
- Rigola de acostament/Shoulder gutter
- Bazin Retentie
Retention Basin
- Bazin decantor separator
de produse petroliere
Oil Separator

CRAIOVA

PLAN DE SITUATIE

TARGU JIU

LAYOUT

SCARA/SCALE 1:2000

Note:

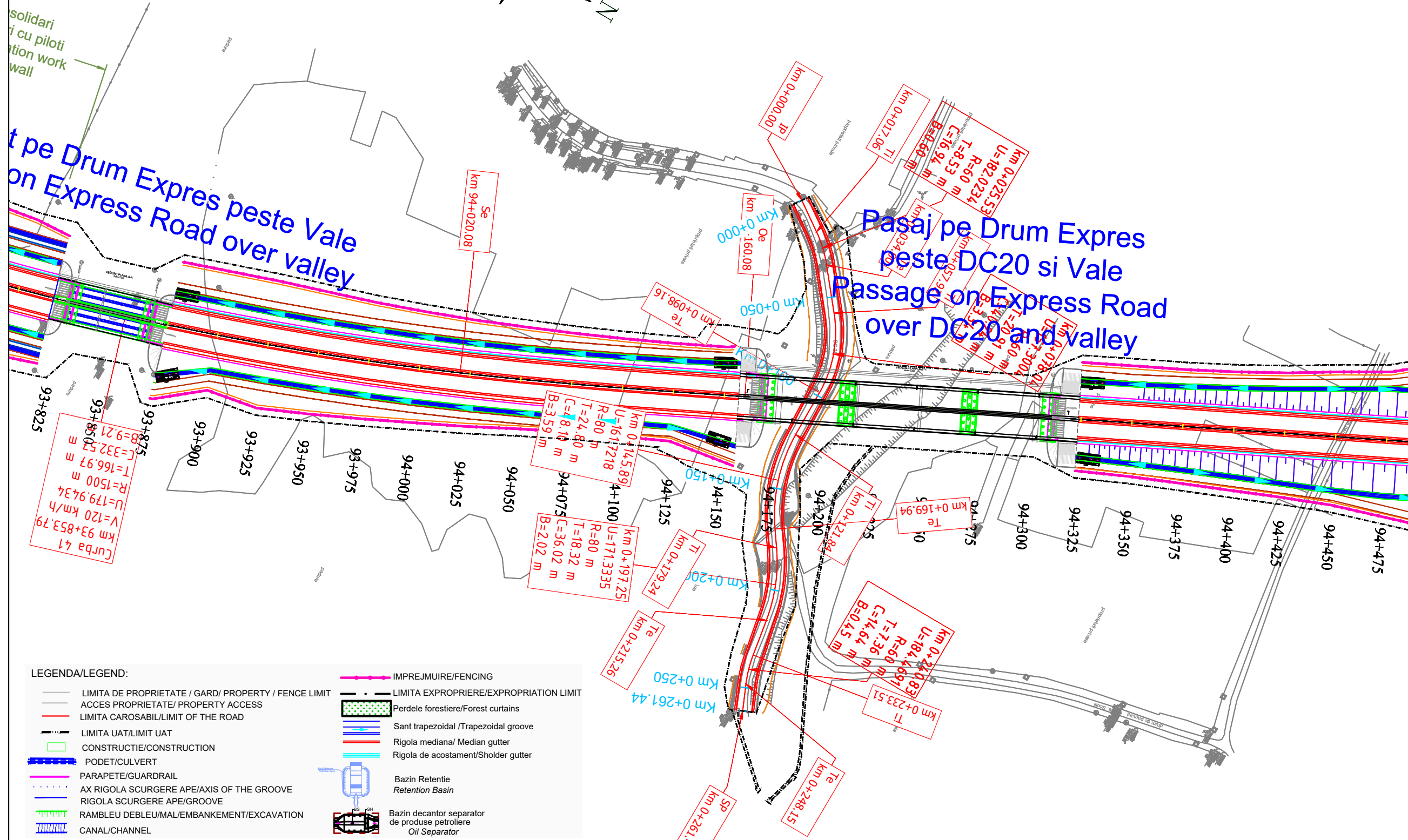
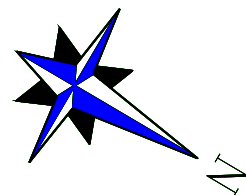

BENEFICIAR / CLIENT:
 COMPANIA NATIONALA DE ADMINISTRARE
 A INFRASTRUCTURII RUTIERE
 NATIONAL ADMINISTRATION COMPANY
 OF ROAD INFRASTRUCTURE

PROIECTANT ASOCIEREA / DESIGNER ASSOCIATION:

ASOCIEREA:
 EGIS ROMANIA SA - SEARCH CORPORATION SRL

AUTOSTRADA CRAIOVA - FILIASI SI
 DRUMUL EXPRES FILIASI - TARGU JIU
 CRAIOVA - FILIASI MOTORWAY AND
 FILIASI - TARGU JIU EXPRESS ROAD

STUDIU DE FEZABILITATE
 FEASIBILITY STUDY

PLAN DE SITUATIE
 LOT 6
 LAYOUT

COORDONATOR ADJ. DE PROIECT
 DEPUTY PROJECT COORDINATOR
 R. THADANI

INGINER PROIECTANT DE DRUMURI
 ROAD DESIGN ENGINEER
 V. BĂJENARU

INGINER PROIECTANT DE DRUMURI
 ROAD DESIGN ENGINEER
 F. DOBRIN

INGINER PROIECTANT DE DRUMURI
 ROAD DESIGN ENGINEER
 S. MORARU

VERIFICAT INTERN
 INTERNAL CHECKER
 A. PRODAN

Contract nr. 92/22579
 Contract no. 01

Data: IANUARIE 2024
 Date: 1:2000

Cod desen :22579-CrTJ-SF-6-DRU-3.1.1-PS-006-B01
 Drawing number:

CRAIOVA

PLAN DE SITUATIE

TARGU JIU

LAYOUT

SCARA/SCALE 1:2000

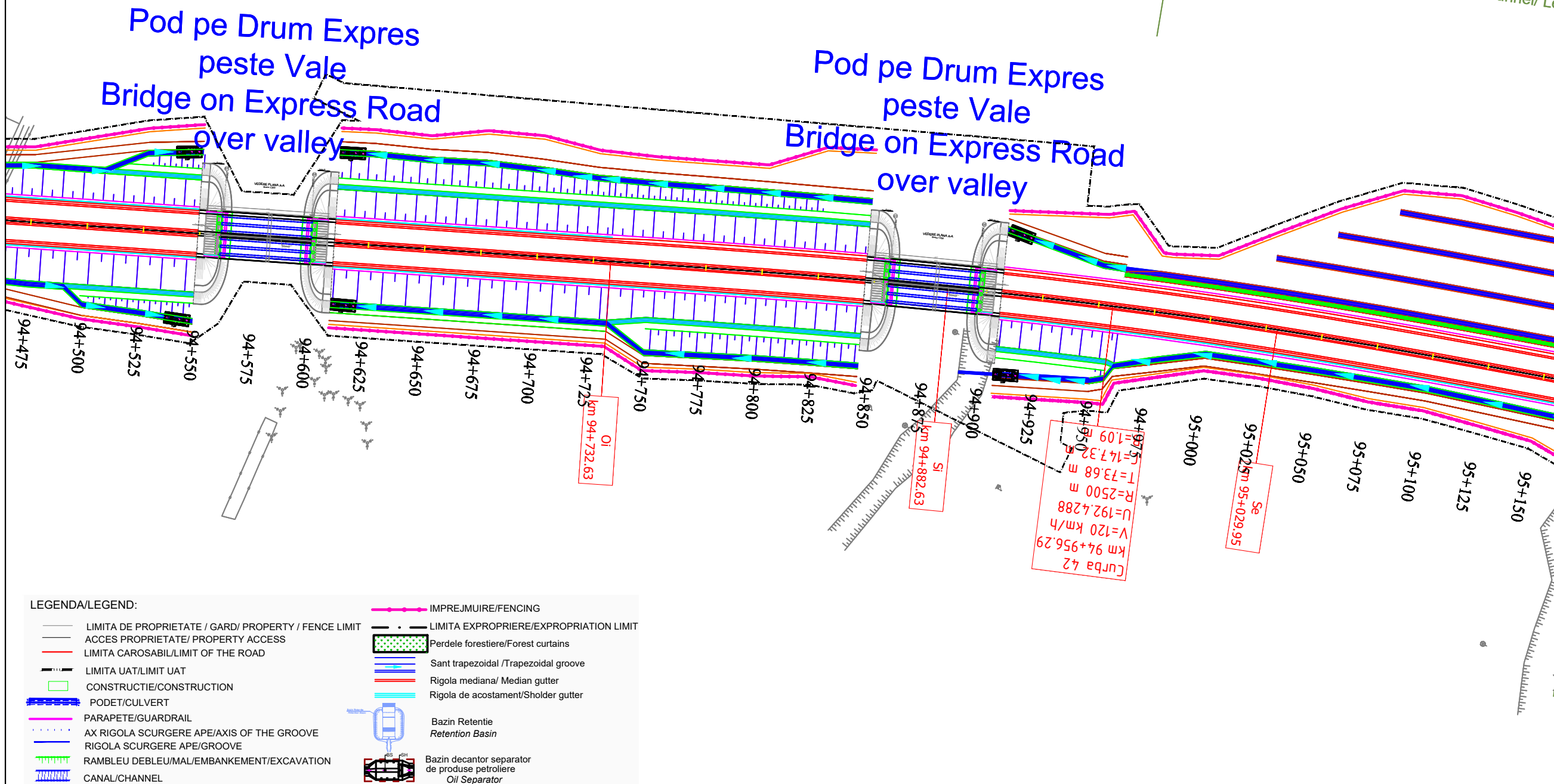
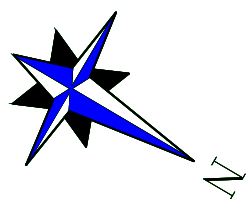

LEGENDA/LEGEND:

- LIMITA DE PROPRIETATE / GARD/ PROPERTY / FENCE LIMIT
- ACCES PROPRIETATE/ PROPERTY ACCESS
- LIMITA CAROSABIL/LIMIT OF THE ROAD
- LIMITA UAT/LIMIT UAT
- CONSTRUCTIE/CONSTRUCTION
- PODET/CULVERT
- PARAPETE/GUARDRAIL
- AX RIGOLA SCURGERE APE/AXIS OF THE GROOVE
- RIGOLA SCURGERE APE/GROOVE
- RAMBLEU DEBLEU/MAL/EMBANKMENT/EXCAVATION
- CANAL/CHANNEL
- IMPREJMUIRE/FENCING
- LIMITA EXPROPRIERE/EXPROPRIATION LIMIT
- Perdele forestiere/Forest curtains
- Sant trapezoidal /Trapezoidal groove
- Rigola mediana/ Median gutter
- Rigola de acostament/Shoulder gutter
- Bazin Retentie Retention Basin
- Bazin decantor separator de produse petroliere Oil Separator

Note:	
BENEFICIAR / CLIENT: COMPANIA NATIONALA DE ADMINISTRARE A INFRASTRUCTURII RUTIERE NATIONAL ADMINISTRATION COMPANY OF ROAD INFRASTRUCTURE	
PROIECTANT ASOCIEREA / DESIGNER ASSOCIATION: 	
ASOCIEREA: EGIS ROMANIA SA - SEARCH CORPORATION SRL	
AUTOSTRADA CRAIOVA - FILIASI SI DRUMUL EXPRES FILIASI - TARGU JIU CRAIOVA - FILIASI MOTORWAY AND FILIASI - TARGU JIU EXPRESS ROAD	
STUDIU DE FEZABILITATE FEASIBILITY STUDY	
PLAN DE SITUATIE LOT 6 LAYOUT	
COORDONATOR ADJ. DE PROIECT DEPUTY PROJECT COORDINATOR	R. THADANI
INGINER PROIECTANT DE DRUMURI ROAD DESIGN ENGINEER	V. BAJENARU
INGINER PROIECTANT DE DRUMURI ROAD DESIGN ENGINEER	F. DOBRIN
INGINER PROIECTANT DE DRUMURI ROAD DESIGN ENGINEER	S. MORARU
VERIFICAT INTERN INTERNAL CHECKER	A. PRODAN
Contract nr. 92/22579	Revizia nr. 01
Date: IANUARIE 2024	Scara: 1:2000
Cod desen :22579-CrTJ-SF-6-DRU-3.1.1-PS-007-B01 Drawing number:	

CRAIOVA

PLAN DE SITUATIE
LAYOUT

SCARA/SCALE 1:2000

TARGU JIU

Note:

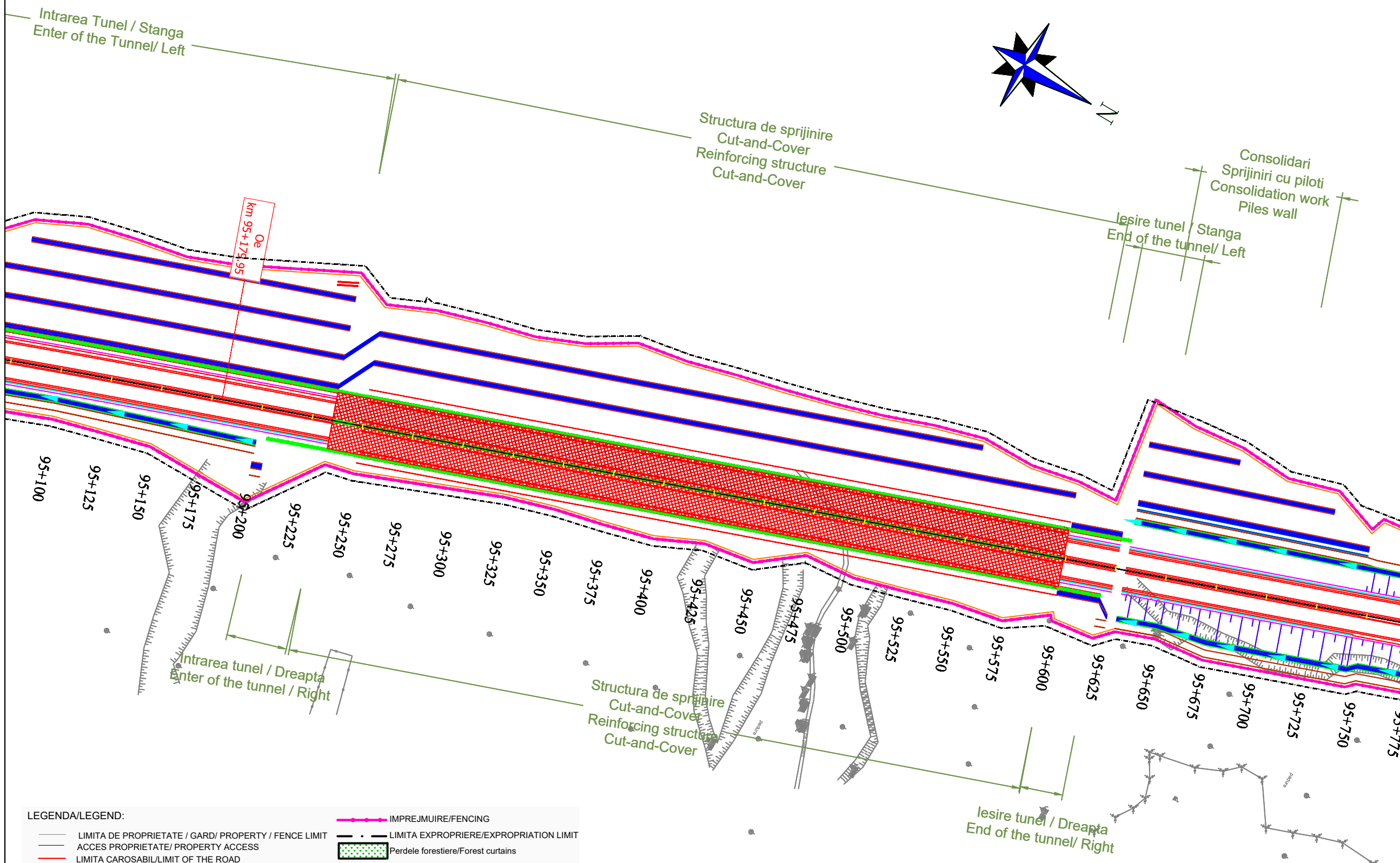

BENEFICIAR / CLIENT:
 COMPANIA NATIONALA DE ADMINISTRARE
 A INFRASTRUCTURII RUTIERE
 NATIONAL ADMINISTRATION COMPANY
 OF ROAD INFRASTRUCTURE

PROIECTANT ASOCIEREA / DESIGNER ASSOCIATION:

ASOCIERIA:
 EGIS ROMANIA SA - SEARCH CORPORATION SRL

AUTOSTRADA CRAIOVA - FILIASI SI
 DRUMUL EXPRES FILIASI - TARGU JIU
 CRAIOVA - FILIASI MOTORWAY AND
 FILIASI - TARGU JIU EXPRESS ROAD

STUDIU DE FEZABILITATE
 FEASIBILITY STUDY

PLAN DE SITUATIE
 LOT 6
 LAYOUT

COORDONATOR ADJ.
 DE PROIECT
 DEPUTY PROJECT
 COORDINATOR
 R. THADANI

INGINER PROIECTANT
 DE DRUMURI
 ROAD
 DESIGN ENGINEER
 V. BAJENARU

INGINER PROIECTANT
 DE DRUMURI
 ROAD
 DESIGN ENGINEER
 F. DOBRIN

INGINER PROIECTANT
 DE DRUMURI
 ROAD
 DESIGN ENGINEER
 S. MORARU

VERIFICAT INTERN
 INTERNAL CHECKER
 A. PRODAN

Contract nr. 92/22579
 Contract no. 92/22579
 Revisia nr. 01
 Revision no. 01

Data: IANUARIE 2024
 Date: IANUARIE 2024
 Scara: 1:2000
 Scale: 1:2000

Cod desen :22579-CrTJ-SF-6-DRU-3.1.1-PS-008-B01
 Drawing number:

LEGENDA/LEGEND:

- LIMITA DE PROPRIETATE / GARD / PROPERTY / FENCE LIMIT
- ACCES PROPRIETATE / PROPERTY ACCESS
- LIMITA CAROSABIL/LIMIT OF THE ROAD
- LIMITA UAT/LIMIT UAT
- CONSTRUCTIE/CONSTRUCTION
- PODET/CULVERT
- PARAPETE/GUARDRAIL
- AX RIGOLA SCURGERE APE/AXIS OF THE GROOVE
- RIGOLA SCURGERE APE/GROOVE
- RAMBLEU DEBLEU/MAL/EMBANKMENT/EXCAVATION
- CANAL/CHANNEL
- IMPREJMUIRE/FENCING
- LIMITA EXPROPRIERE/EXPROPRIATION LIMIT
- Perdele forestiere/Forest curtains
- Sant trapezoidal /Trapezoidal groove
- Rigola mediana/ Median gutter
- Rigola de acostament/Shoulder gutter
- Bazin Retentie
Retention Basin
- Bazin decantor separator
de produse petroliere
Oil Separator

CRAIOVA

PLAN DE SITUATIE

TARGU JIU

LAYOUT

SCARA/SCALE 1:2000

Note:

BENEFICIAR / CLIENT:
 COMPANIA NATIONALA DE ADMINISTRARE
 A INFRASTRUCTURII RUTIERE
 NATIONAL ADMINISTRATION COMPANY
 OF ROAD INFRASTRUCTURE

PROIECTANT ASOCIEREA / DESIGNER ASSOCIATION:
 egis SEARCH CORPORATION

ASOCIEREA:
 EGIS ROMANIA SA - SEARCH CORPORATION SRL

AUTOSTRADA CRAIOVA - FILIASI SI
 DRUMUL EXPRES FILIASI - TARGU JIU
 CRAIOVA - FILIASI MOTORWAY AND
 FILIASI - TARGU JIU EXPRESS ROAD

STUDIU DE FEZABILITATE
 FEASIBILITY STUDY

PLAN DE SITUATIE
 LOT 6
 LAYOUT

COORDONATOR ADJ.
 DE PROIECT
 DEPUTY PROJECT
 COORDINATOR

INGINER PROIECTANT
 DE DRUMURI
 ROAD
 DESIGN ENGINEER

INGINER PROIECTANT
 DE DRUMURI
 ROAD
 DESIGN ENGINEER

INGINER PROIECTANT
 DE DRUMURI
 ROAD
 DESIGN ENGINEER

VERIFICAT INTERN
 INTERNAL CHECKER

Contract nr. 92/22579
 Contract no.

Data: IANUARIE 2024
 Date:

Cod desen :22579-CrTJ-SF-6-DRU-3.1.1-PS-009-B01
 Drawing number:

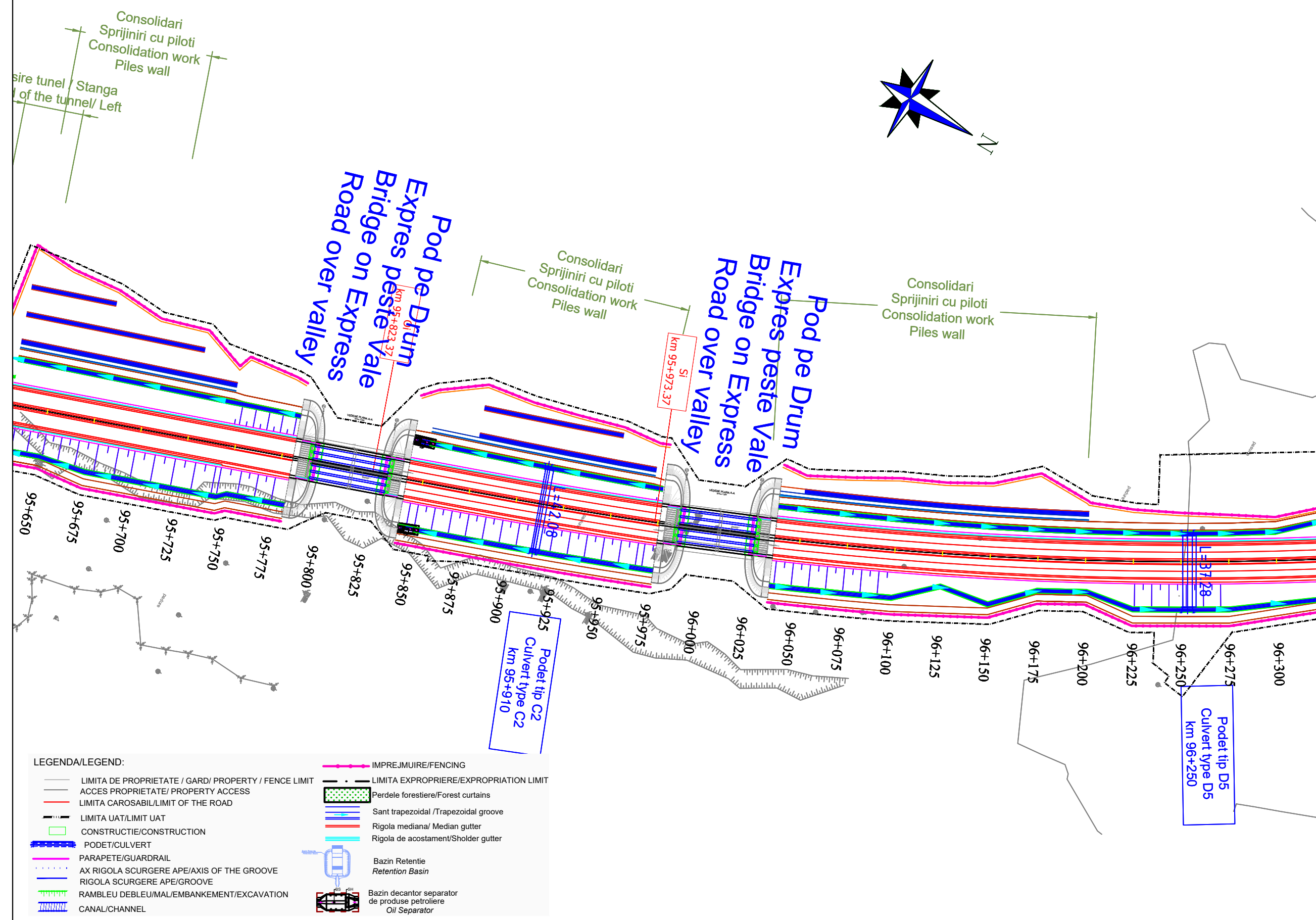
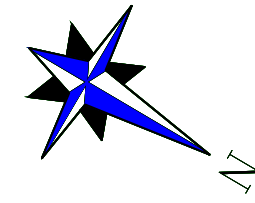

LEGENDA/LEGEND:

	LIMITA DE PROPRIETATE / GARD / PROPERTY / FENCE LIMIT		IMPREJMUIRE/FENCING
	ACCES PROPRIETATE/ PROPERTY ACCESS		LIMITA EXPROPRIERE/EXPROPRIATION LIMIT
	LIMITA CAROSABIL/LIMIT OF THE ROAD		Perdele forestiere/Forest curtains
	LIMITA UAT/LIMIT UAT		Sant trapezoidal /Trapezoidal groove
	CONSTRUCTIE/CONSTRUCTION		Rigola mediana/ Median gutter
	PODET/CULVERT		Rigola de acostament/Shoulder gutter
	PARAPETE/GUARDRAIL		Bazin Retentie Retention Basin
	AX RIGOLA SCURGERE APE/AXIS OF THE GROOVE		Bazin decantor separator de produse petroliere Oil Separator
	RIGOLA SCURGERE APE/GROOVE		
	RAMBLEU DEBLEU/MAL/EMBANKMENT/EXCAVATION		
	CANAL/CHANNEL		

R. THADANI
[Signature]

V. BĂJENARU
[Signature]

F. DOBRIN
[Signature]

S. MORARU
[Signature]

A. PRODAN
[Signature]

CRAIOVA

PLAN DE SITUATIE

TARGU JIU

LAYOUT

SCARA/SCALE 1:2000

Note:

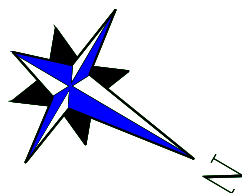

Viaduct pe Drum Expres peste Vale
Viaduct on Express Road over valley

Se
km 96+80,385

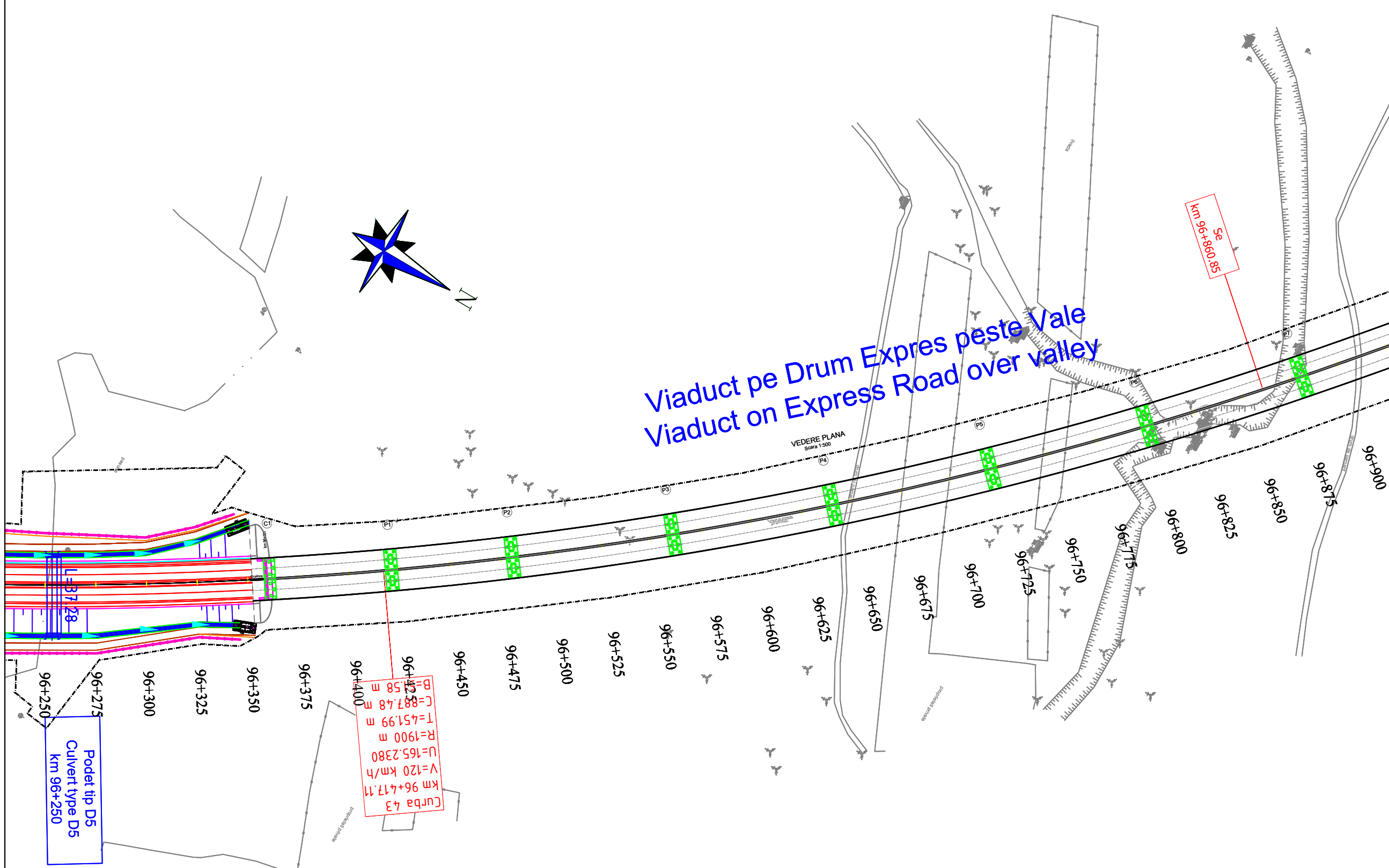

VEDERE PLANA
Scara 1:500

BENEFICIAR / CLIENT:
COMPANIA NATIONALA DE ADMINISTRARE
A INFRASTRUCTURII RUTIERE
NATIONAL ADMINISTRATION COMPANY
OF ROAD INFRASTRUCTURE

PROIECTANT ASOCIEREA / DESIGNER ASSOCIATION:
egis SEARCH CORPORATION

ASOCIEREA:
EGIS ROMANIA SA - SEARCH CORPORATION SRL

AUTOSTRADA CRAIOVA - FILIASI SI
DRUMUL EXPRES FILIASI - TARGU JIU
CRAIOVA - FILIASI MOTORWAY AND
FILIASI - TARGU JIU EXPRESS ROAD

STUDIU DE FEZABILITATE
FEASIBILITY STUDY

PLAN DE SITUATIE
LOT 6
LAYOUT

COORDONATOR ADJ.
DE PROIECT
DEPUTY PROJECT
COORDINATOR
R. THADANI

INGINER PROIECTANT
DE DRUMURI
ROAD
DESIGN ENGINEER
V. BĂJENARU

INGINER PROIECTANT
DE DRUMURI
ROAD
DESIGN ENGINEER
F. DOBRIN

INGINER PROIECTANT
DE DRUMURI
ROAD
DESIGN ENGINEER
S. MORARU

VERIFICAT INTERN
INTERNAL CHECKER
A. PRODAN

Contract nr. 92/22579
Contract no. 01

Data: IANUARIE 2024
Date: 1:2000

Cod desen :22579-CrTJ-SF-6-DRU-3.1.1-PS-010-B01
Drawing number:

LEGENDA/LEGEND:

- LIMITA DE PROPRIETATE / GARD/ PROPERTY / FENCE LIMIT
- ACCES PROPRIETATE/ PROPERTY ACCESS
- LIMITA CAROSABIL/LIMIT OF THE ROAD
- LIMITA UAT/LIMIT UAT
- CONSTRUCTIE/CONSTRUCTION
- PODET/CULVERT
- PARAPETE/GUARDRAIL
- AX RIGOLA SCURGERE APE/AXIS OF THE GROOVE
- RIGOLA SCURGERE APE/GROOVE
- RAMBLEU DEBLEU/MAL/EMBANKMENT/EXCAVATION
- CANAL/CHANNEL
- IMPREJMUIRE/FENCING
- LIMITA EXPROPRIERE/EXPROPRIATION LIMIT
- Perdele forestiere/Forest curtains
- Sant trapezoidal /Trapezoidal groove
- Rigola mediana/ Median gutter
- Rigola de acostament/Shoulder gutter
- Bazin Retentie
Retention Basin
- Bazin decantor separator
de produse petroliere
Oil Separator

CRAIOVA

PLAN DE SITUATIE

TARGU JIU

LAYOUT

SCARA/SCALE 1:2000

Note:

BENEFICIAR / CLIENT:
 COMPANIA NATIONALA DE ADMINISTRARE
 A INFRASTRUCTURII RUTIERE
 NATIONAL ADMINISTRATION COMPANY
 OF ROAD INFRASTRUCTURE

PROIECTANT ASOCIEREA / DESIGNER ASSOCIATION:
 

ASOCIEREA:
 EGIS ROMANIA SA - SEARCH CORPORATION SRL

AUTOSTRADA CRAIOVA - FILIASI SI
 DRUMUL EXPRES FILIASI - TARGU JIU
 CRAIOVA - FILIASI MOTORWAY AND
 FILIASI - TARGU JIU EXPRESS ROAD

STUDIU DE FEZABILITATE
 FEASIBILITY STUDY

PLAN DE SITUATIE
 LOT 6
 LAYOUT

COORDONATOR ADJ.
 DE PROIECT
 DEPUTY PROJECT
 COORDINATOR
 R. THADANI

INGINER PROIECTANT
 DE DRUMURI
 ROAD
 DESIGN ENGINEER
 V. BĂJENARU

INGINER PROIECTANT
 DE DRUMURI
 ROAD
 DESIGN ENGINEER
 F. DOBRIN

INGINER PROIECTANT
 DE DRUMURI
 ROAD
 DESIGN ENGINEER
 S. MORARU

VERIFICAT INTERN
 INTERNAL CHECKER
 A. PRODAN

Contract nr. 92/22579
 Contract no. 01

Data: IANUARIE 2024
 Date: 1:2000

Cod desen :22579-CrTJ-SF-6-DRU-3.1.1-PS-011-B01
 Drawing number:

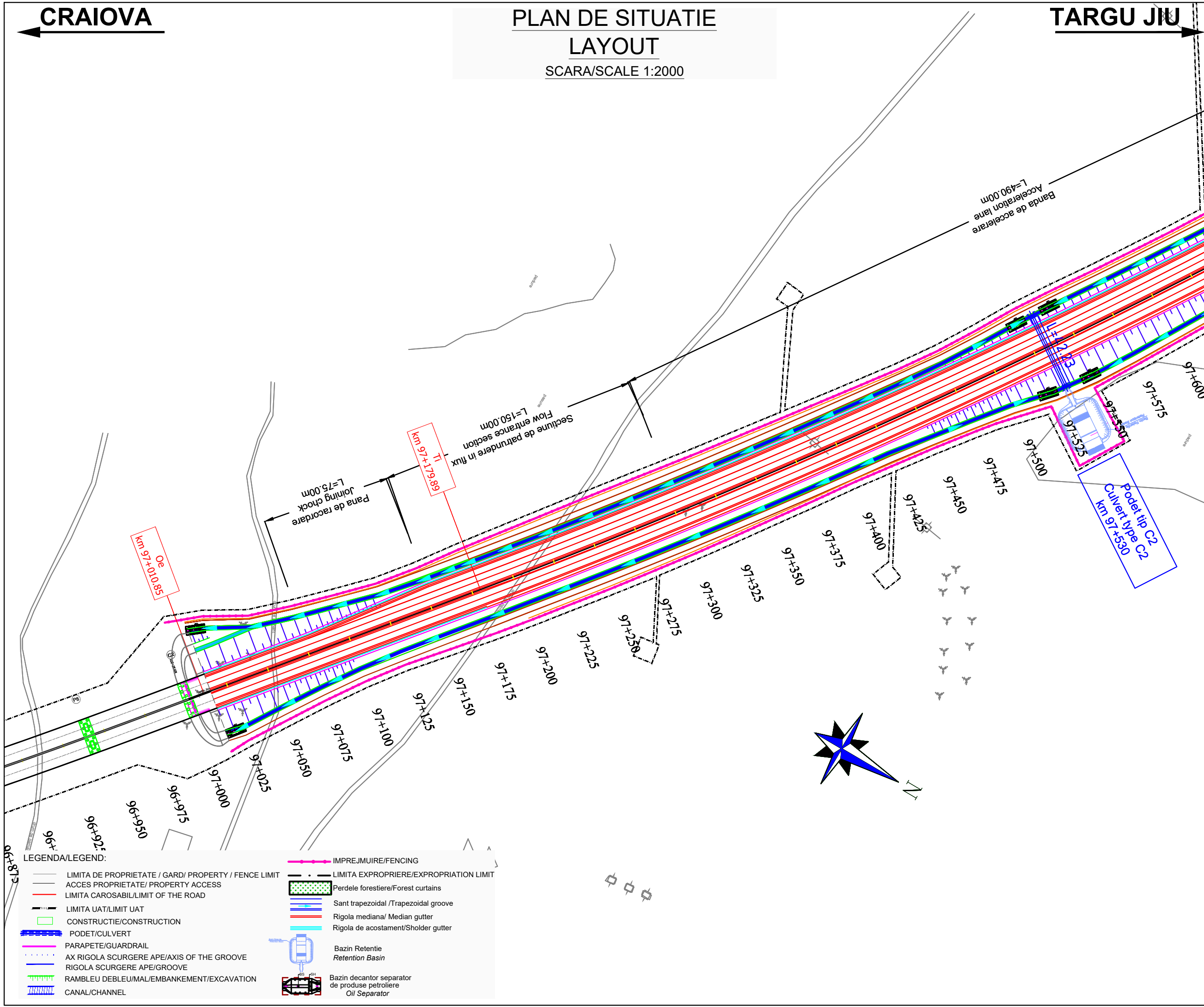

LEGENDA/LEGEND:

- LIMITA DE PROPRIETATE / GARD/ PROPERTY / FENCE LIMIT
- ACCES PROPRIETATE/ PROPERTY ACCESS
- LIMITA CAROSABIL/LIMIT OF THE ROAD
- LIMITA UAT/LIMIT UAT
- CONSTRUCTIE/CONSTRUCTION
- PODET/CULVERT
- PARAPETE/GUARDRAIL
- AX RIGOLA SCURGERE APE/AXIS OF THE GROOVE
- RIGOLA SCURGERE APE/GROOVE
- RAMBLEU DEBLEU/MAL/EMBANKMENT/EXCAVATION
- CANAL/CHANNEL

- IMPREJMUIRE/FENCING
- LIMITA EXPROPRIERE/EXPROPRIATION LIMIT
- Perdele forestiere/Forest curtains
- Sant trapezoidal /Trapezoidal groove
- Rigola mediana/ Median gutter
- Rigola de acostament/Shoulder gutter
- Bazin Retentie
Retention Basin
- Bazin decantor separator
de produse petroliere
Oil Separator

CRAIOVA

PLAN DE SITUATIE

LAYOUT

SCARA/SCALE 1:2000

TARGU JIU

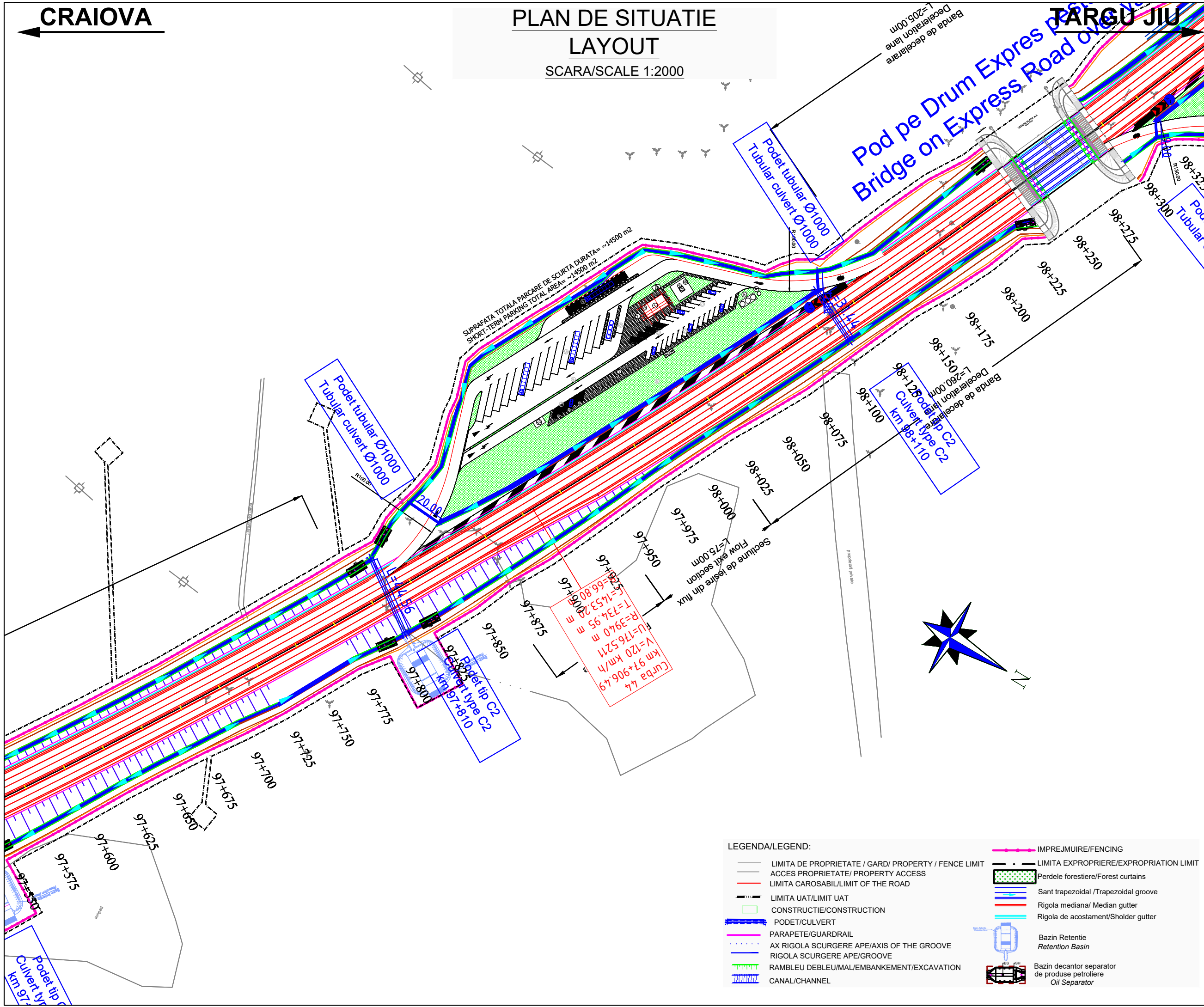

SUPRAFATA TOTALA PARCARE DE SCURTA DURATA= ~14500 m2
 SHORT TERM PARKING TOTAL AREA= ~14500 m2

Curba 44
 km 97+906.49
 V=120 km/h
 U=176.5211
 R=394.0 m
 T=734.95 m
 L=1453.29 m
 L=6680.80 m

LEGENDA/LEGEND:

- LIMITA DE PROPRIETATE / GARD/ PROPERTY / FENCE LIMIT
- ACCES PROPRIETATE/ PROPERTY ACCESS
- LIMITA CAROSABIL/LIMIT OF THE ROAD
- LIMITA UAT/LIMIT UAT
- CONSTRUCTIE/CONSTRUCTION
- PODET/CULVERT
- PARAPETE/GUARDRAIL
- AX RIGOLA SCURGERE APE/AXIS OF THE GROOVE
- RIGOLA SCURGERE APE/GROOVE
- RAMBLEU DEBLEU/MAL/EMBANKMENT/EXCAVATION
- CANAL/CHANNEL
- IMPREJMUIRE/FENCING
- LIMITA EXPROPRIERE/EXPROPRIATION LIMIT
- Perdele forestiere/Forest curtains
- Sant trapezoidal /Trapezoidal groove
- Rigola mediana/ Median gutter
- Rigola de acostament/Shoulder gutter
- Bazin Retentie
Retention Basin
- Bazin decantor separator
de produse petoliere
Oil Separator

Note:	
BENEFICIAR / CLIENT: COMPANIA NATIONALA DE ADMINISTRARE A INFRASTRUCTURII RUTIERE NATIONAL ADMINISTRATION COMPANY OF ROAD INFRASTRUCTURE	
PROIECTANT ASOCIEREA / DESIGNER ASSOCIATION: egis SEARCH CORPORATION	
ASOCIEREA: EGIS ROMANIA SA - SEARCH CORPORATION SRL	
AUTOSTRADA CRAIOVA - FILIASI SI DRUMUL EXPRES FILIASI - TARGU JIU CRAIOVA - FILIASI MOTORWAY AND FILIASI - TARGU JIU EXPRESS ROAD	
STUDIU DE FEZABILITATE FEASIBILITY STUDY	
PLAN DE SITUATIE LOT 6 LAYOUT	
COORDONATOR ADJ. DE PROIECT DEPUTY PROJECT COORDINATOR	R. THADANI <i>R. Thadani</i>
INGINER PROIECTANT DE DRUMURI ROAD DESIGN ENGINEER	V. BĂJENARU <i>V. Bajenaru</i>
INGINER PROIECTANT DE DRUMURI ROAD DESIGN ENGINEER	F. DOBRIN <i>F. Dobrin</i>
INGINER PROIECTANT DE DRUMURI ROAD DESIGN ENGINEER	S. MORARU <i>S. Moraru</i>
VERIFICAT INTERN INTERNAL CHECKER	A. PRODAN <i>A. Prodan</i>
Contract nr. 92/22579	Revizia nr. 01 Revision no.
Data: IANUARIE 2024	Scara: 1:2000 Scale:
Cod desen :22579-CrTJ-SF-6-DRU-3.1.1-PS-012-B01 Drawing number:	

CRAIOVA

PLAN DE SITUATIE

LAYOUT

SCARA/SCALE 1:2000

TARGU JIU

Note:

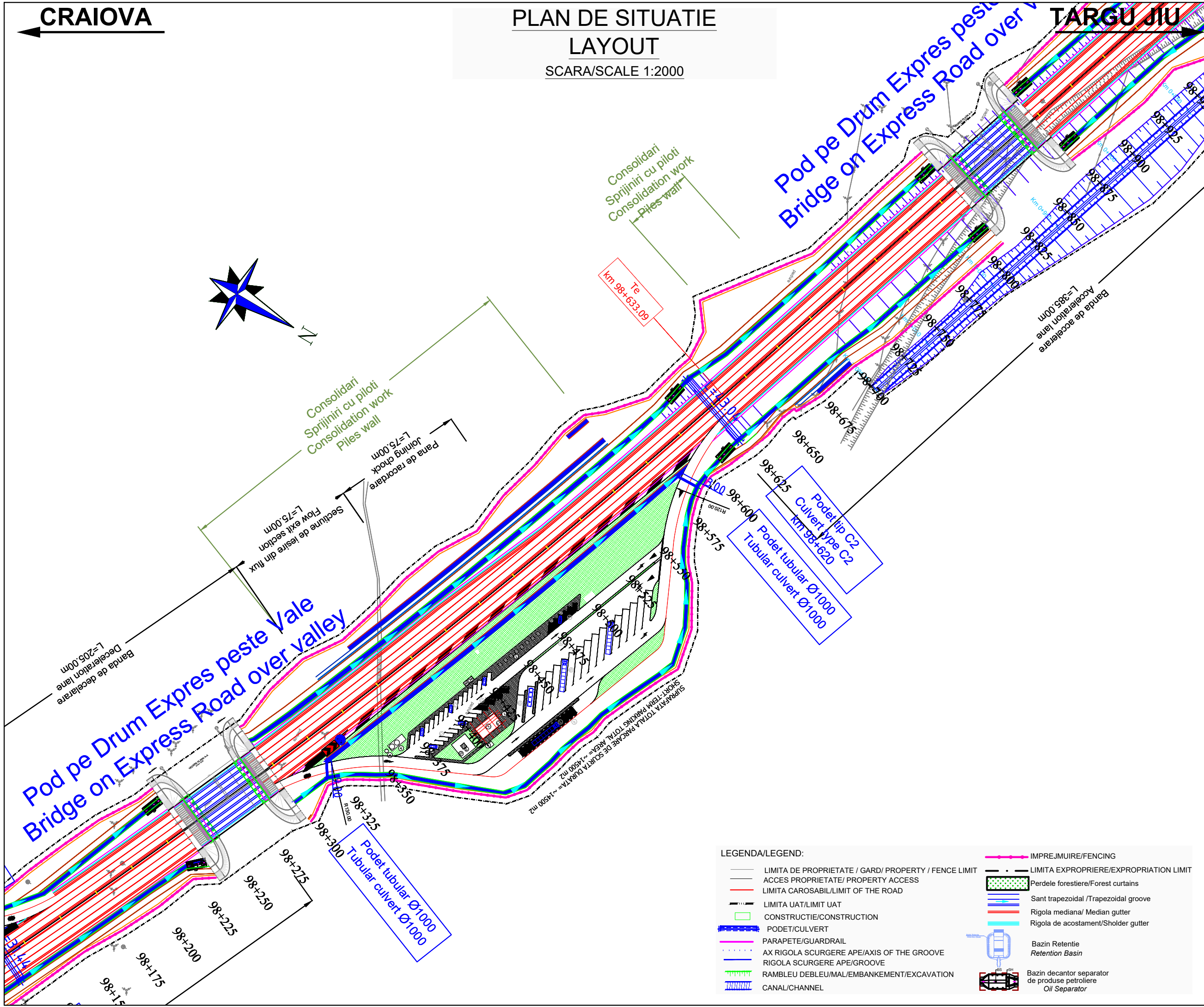
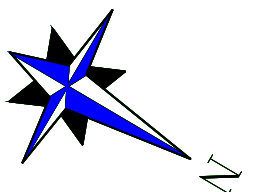

Consolidari Sprijiniri cu piloti Consolidation work Piles wall

Consolidari Sprijiniri cu piloti Consolidation work Piles wall

Pod pe Drum Expres peste V Bridge on Express Road over V

Pod pe Drum Expres peste Vale Bridge on Express Road over valley

Banda de accelerare Acceleration lane L=385.00m

Banda de decelerare Deceleration lane L=205.00m

Sectiune de iesire din flux Flow exit section L=75.00m

Pana de racordare Joining chock L=75.00m

LEGENDA/LEGEND:

- LIMITA DE PROPRIETATE / GARD / PROPERTY / FENCE LIMIT
- ACCES PROPRIETATE / PROPERTY ACCESS
- LIMITA CAROSABIL / LIMIT OF THE ROAD
- LIMITA UAT / LIMIT UAT
- CONSTRUCTIE / CONSTRUCTION
- PODET / CULVERT
- PARAPETE / GUARDRAIL
- AX RIGOLA SCURGERE APE / AXIS OF THE GROOVE
- RIGOLA SCURGERE APE / GROOVE
- RAMBLEU DEBLEU / MAL / EMBANKMENT / EXCAVATION
- CANAL / CHANNEL
- IMPREJUIRE / FENCING
- LIMITA EXPROPRIERE / EXPROPRIATION LIMIT
- Perdele forestiere / Forest curtains
- Sant trapezoidal / Trapezoidal groove
- Rigola mediana / Median gutter
- Rigola de acostament / Shoulder gutter
- Bazin Retentie Retention Basin
- Bazin decantor separator de produse petroliere Oil Separator

BENEFICIAR / CLIENT: COMPANIA NATIONALA DE ADMINISTRARE A INFRASTRUCTURII RUTIERE NATIONAL ADMINISTRATION COMPANY OF ROAD INFRASTRUCTURE

PROIECTANT ASOCIEREA / DESIGNER ASSOCIATION: egis SEARCH CORPORATION

ASOCIEREA: EGIS ROMANIA SA - SEARCH CORPORATION SRL

AUTOSTRADA CRAIOVA - FILIASI SI DRUMUL EXPRES FILIASI - TARGU JIU
CRAIOVA - FILIASI MOTORWAY AND FILIASI - TARGU JIU EXPRESS ROAD

STUDIU DE FEZABILITATE FEASIBILITY STUDY

PLAN DE SITUATIE LOT 6 LAYOUT

COORDONATOR ADJ. DE PROIECT DEPUTY PROJECT COORDINATOR: R. THADANI

INGINER PROIECTANT DE DRUMURI ROAD DESIGN ENGINEER: V. BAJENARU

INGINER PROIECTANT DE DRUMURI ROAD DESIGN ENGINEER: F. DOBRIN

INGINER PROIECTANT DE DRUMURI ROAD DESIGN ENGINEER: S. MORARU

VERIFICAT INTERN INTERNAL CHECKER: A. PRODAN

Contract nr. 92/22579 Contract no. Revizia nr. 01 Revision no.

Data: IANUARIE 2024 Date: Scara: 1:2000 Scale:

Cod desen :22579-CrTJ-SF-6-DRU-3.1.1-PS-013-B01 Drawing number:

CRAIOVA

PLAN DE SITUATIE

LAYOUT

SCARA/SCALE 1:2000

TARGU JIU

Note:

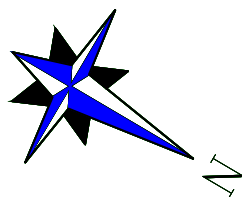

Consolidari
Sprijiniri cu piloti
Consolidation work
Piles wall

Consolidari
Sprijiniri cu piloti
Consolidation work
Piles wall

alley

Section de patrundere in flux
Flow entrance section
L=150,00m

Podet
Culvert
km 99+200
Podet
Culvert
km 99+200

LEGENDA/LEGEND:

- LIMITA DE PROPRIETATE / GARD / PROPERTY / FENCE LIMIT
- ACCES PROPRIETATE / PROPERTY ACCESS
- LIMITA CAROSABIL/LIMIT OF THE ROAD
- LIMITA UAT/LIMIT UAT
- CONSTRUCTIE/CONSTRUCTION
- PODET/CULVERT
- PARAPETE/GUARDRAIL
- AX RIGOLA SCURGERE APE/AXIS OF THE GROOVE
- RIGOLA SCURGERE APE/GROOVE
- RAMBLEU DEBLEU/MAL/EMBANKMENT/EXCAVATION
- CANAL/CHANNEL
- IMPREJMUIRE/FENCING
- LIMITA EXPROPRIERE/EXPROPRIATION LIMIT
- Perdele forestiere/Forest curtains
- Sant trapezoidal /Trapezoidal groove
- Rigola mediana/ Median gutter
- Rigola de acostament/Shoulder gutter
- Bazin Retentie
Retention Basin
- Bazin decantor separator
de produse petroliere
Oil Separator

BENEFICIAR / CLIENT:
COMPANIA NATIONALA DE ADMINISTRARE
A INFRASTRUCTURII RUTIERE
NATIONAL ADMINISTRATION COMPANY
OF ROAD INFRASTRUCTURE

PROIECTANT ASOCIEREA / DESIGNER ASSOCIATION:

ASOCIEREA:
EGIS ROMANIA SA - SEARCH CORPORATION SRL

AUTOSTRADA CRAIOVA - FILIASI SI
DRUMUL EXPRES FILIASI - TARGU JIU

CRAIOVA - FILIASI MOTORWAY AND
FILIASI - TARGU JIU EXPRESS ROAD

STUDIU DE FEZABILITATE
FEASIBILITY STUDY

PLAN DE SITUATIE
LOT 6
LAYOUT

COORDONATOR ADJ.
DE PROIECT
DEPUTY PROJECT
COORDINATOR

INGINER PROIECTANT
DE DRUMURI
ROAD
DESIGN ENGINEER

INGINER PROIECTANT
DE DRUMURI
ROAD
DESIGN ENGINEER

INGINER PROIECTANT
DE DRUMURI
ROAD
DESIGN ENGINEER

VERIFICAT INTERN
INTERNAL CHECKER

Contract nr. 92/22579 Revizia nr. 01
Contract no. Revision no.

Data: IANUARIE 2024 Scara: 1:2000
Date: Scale:

Cod desen :22579-CrTJ-SF-6-DRU-3.1.1-PS-014-B01
Drawing number:

CRAIOVA

PLAN DE SITUATIE

LAYOUT

SCARA/SCALE 1:2000

TARGU JIU

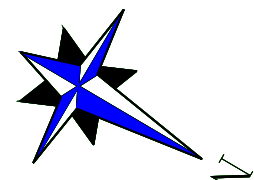
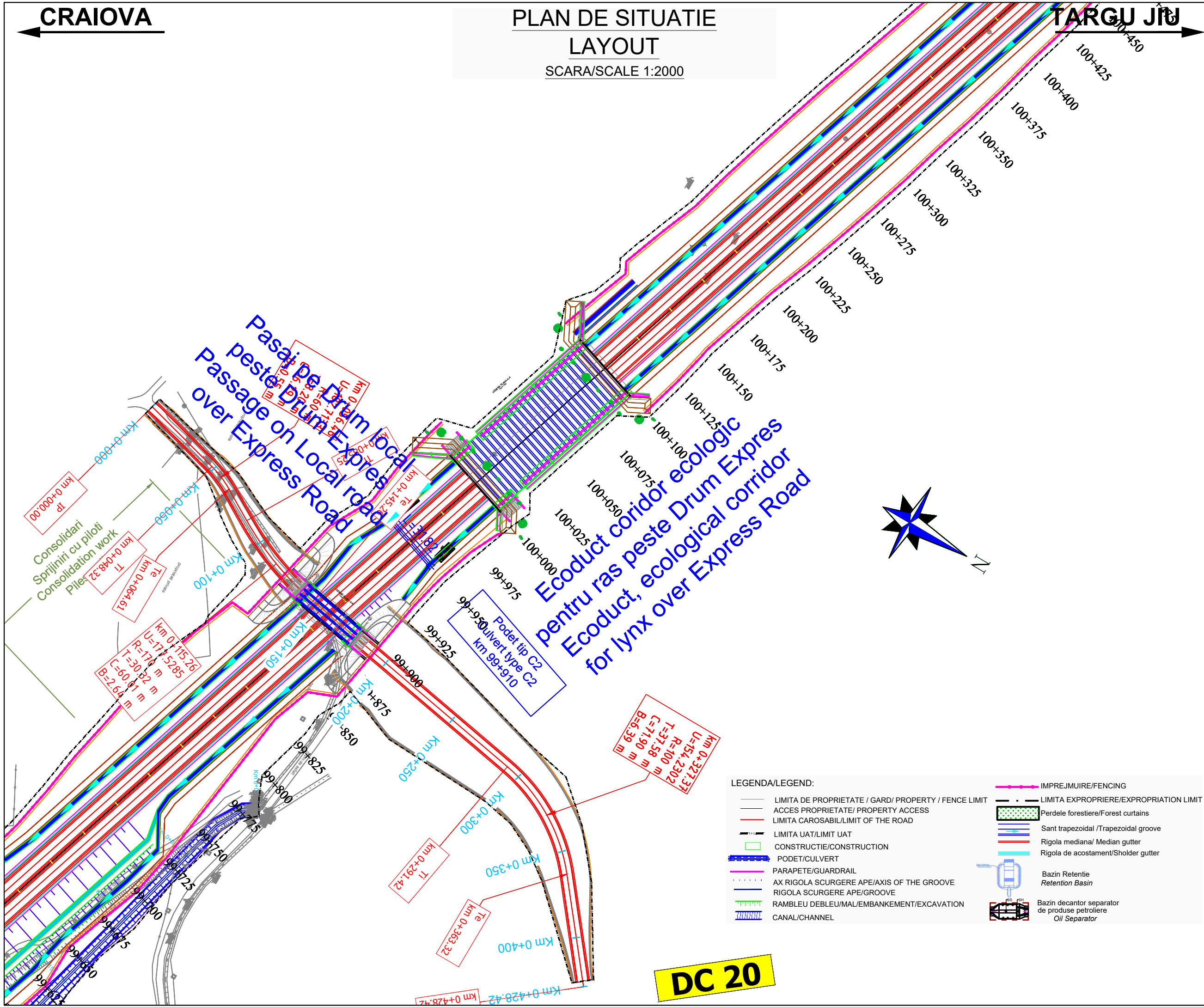

LEGENDA/LEGEND:

- LIMITA DE PROPRIETATE / GARD / PROPERTY / FENCE LIMIT
- ACCES PROPRIETATE / PROPERTY ACCESS
- LIMITA CAROSABIL/LIMIT OF THE ROAD
- LIMITA UAT/LIMIT UAT
- CONSTRUCTIE/CONSTRUCTION
- PODET/CULVERT
- PARAPETE/GUARDRAIL
- AX RIGOLA SCURGERE APE/AXIS OF THE GROOVE
- RIGOLA SCURGERE APE/GROOVE
- RAMBLEU DEBLEU/MAL/EMBANKMENT/EXCAVATION
- CANAL/CHANNEL
- LIMITA EXPROPRIERE/EXPROPRIATION LIMIT
- Perdele forestiere/Forest curtains
- Sant trapezoidal /Trapezoidal groove
- Rigola mediana/ Median gutter
- Rigola de acostament/Shoulder gutter
- Bazin Retentie Retention Basin
- Bazin decantor separator de produse petroliere Oil Separator

DC 20

Note:	
BENEFICIAR / CLIENT: COMPANIA NATIONALA DE ADMINISTRARE A INFRASTRUCTURII RUTIERE NATIONAL ADMINISTRATION COMPANY OF ROAD INFRASTRUCTURE	
PROIECTANT ASOCIEREA / DESIGNER ASSOCIATION: egis SEARCH CORPORATION	
ASOCIEREA: EGIS ROMANIA SA - SEARCH CORPORATION SRL	
AUTOSTRADA CRAIOVA - FILIASI SI DRUMUL EXPRES FILIASI - TARGU JIU CRAIOVA - FILIASI MOTORWAY AND FILIASI - TARGU JIU EXPRESS ROAD	
STUDIU DE FEZABILITATE FEASIBILITY STUDY	
PLAN DE SITUATIE LOT 6 LAYOUT	
COORDONATOR ADJ. DE PROIECT DEPUTY PROJECT COORDINATOR	R. THADANI <i>R. Thadani</i>
INGINER PROIECTANT DE DRUMURI ROAD DESIGN ENGINEER	V. BAJENARU <i>V. Bajenaru</i>
INGINER PROIECTANT DE DRUMURI ROAD DESIGN ENGINEER	F. DOBRIN <i>F. Dobrin</i>
INGINER PROIECTANT DE DRUMURI ROAD DESIGN ENGINEER	S. MORARU <i>S. Moraru</i>
VERIFICAT INTERN INTERNAL CHECKER	A. PRODAN <i>A. Prodan</i>
Contract nr. 92/22579	Revizia nr. 01
Date: IANUARIE 2024	Scara: 1:2000
Cod desen :22579-CrTJ-SF-6-DRU-3.1.1-PS-015-B01 Drawing number:	

CRAIOVA

PLAN DE SITUATIE

LAYOUT

SCARA/SCALE 1:2000

TARGU JIU

Note:

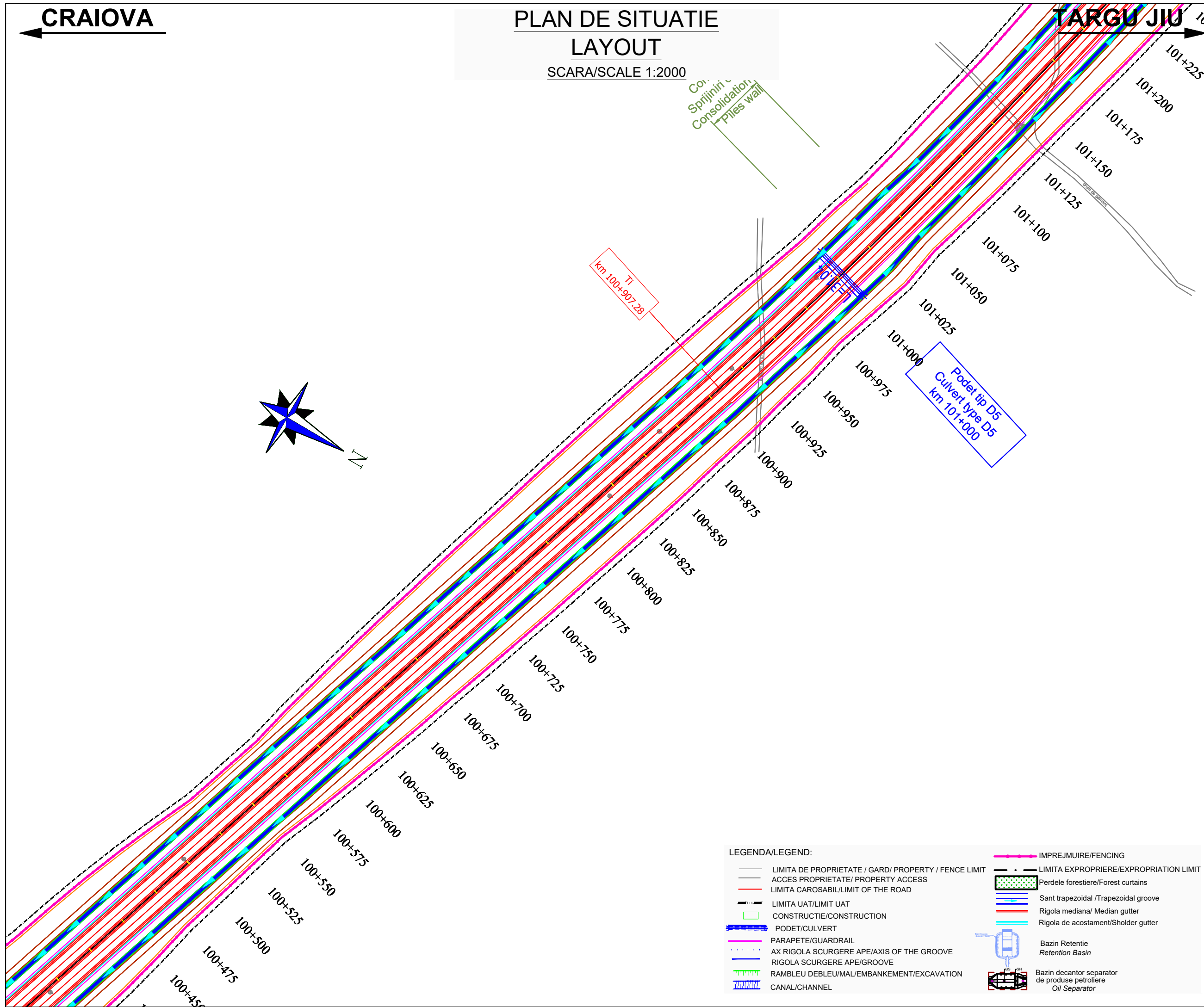
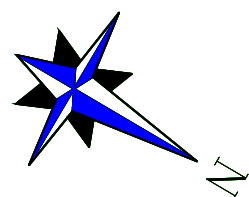

Co.
Sprinjiri
Consolidation
Piles wall

Ti
km 100+907.28

Podet tip D5
Culvert type D5
km 101+000

LEGENDA/LEGEND:

- LIMITA DE PROPRIETATE / GARD / PROPERTY // FENCE LIMIT
- ACCES PROPRIETATE / PROPERTY ACCESS
- LIMITA CAROSABIL/LIMIT OF THE ROAD
- LIMITA UAT/LIMIT UAT
- CONSTRUCTIE/CONSTRUCTION
- PODET/CULVERT
- PARAPETE/GUARDRAIL
- AX RIGOLA SCURGERE APE/AXIS OF THE GROOVE
- RIGOLA SCURGERE APE/GROOVE
- RAMBLEU DEBLEU/MAL/EMBANKMENT/EXCAVATION
- CANAL/CHANNEL
- IMPREJMUIRE/FENCING
- LIMITA EXPROPRIERE/EXPROPRIATION LIMIT
- Perdele forestiere/Forest curtains
- Sant trapezoidal /Trapezoidal groove
- Rigola mediana/ Median gutter
- Rigola de acostament/Shoulder gutter
- Bazin Retentie
Retention Basin
- Bazin decantor separator
de produse petroliere
Oil Separator

BENEFICIAR / CLIENT:
COMPANIA NATIONALA DE ADMINISTRARE
A INFRASTRUCTURII RUTIERE
NATIONAL ADMINISTRATION COMPANY
OF ROAD INFRASTRUCTURE

PROIECTANT ASOCIEREA / DESIGNER ASSOCIATION:
egis SEARCH CORPORATION

ASOCIEREA:
EGIS ROMANIA SA - SEARCH CORPORATION SRL

AUTOSTRADA CRAIOVA - FILIASI SI
DRUMUL EXPRES FILIASI - TARGU JIU
CRAIOVA - FILIASI MOTORWAY AND
FILIASI - TARGU JIU EXPRESS ROAD

STUDIU DE FEZABILITATE
FEASIBILITY STUDY

PLAN DE SITUATIE
LOT 6
LAYOUT

COORDONATOR ADJ.
DE PROIECT
DEPUTY PROJECT
COORDINATOR
R. Thadani

INGINER PROIECTANT
DE DRUMURI
ROAD
DESIGN ENGINEER
V. Băjenaru

INGINER PROIECTANT
DE DRUMURI
ROAD
DESIGN ENGINEER
F. Dobrin

INGINER PROIECTANT
DE DRUMURI
ROAD
DESIGN ENGINEER
S. Moraru

VERIFICAT INTERN
INTERNAL CHECKER
A. Prodan

Contract nr. 92/22579
Contract no. 01

Data: IANUARIE 2024
Date: 1:2000

Cod desen :22579-CrTJ-SF-6-DRU-3.1.1-PS-016-B01
Drawing number:

CRAIOVA

PLAN DE SITUATIE

LAYOUT

SCARA/SCALE 1:2000

TARGU JIU

Note:

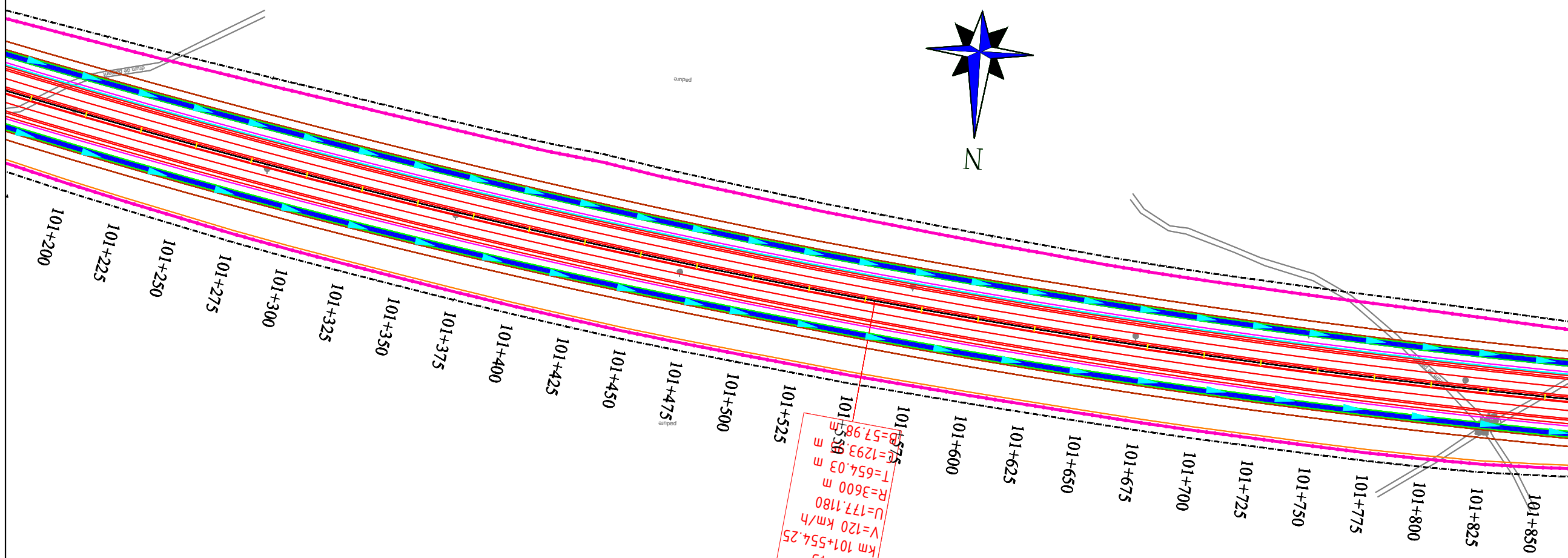

BENEFICIAR / CLIENT:
 COMPANIA NATIONALA DE ADMINISTRARE
 A INFRASTRUCTURII RUTIERE
 NATIONAL ADMINISTRATION COMPANY
 OF ROAD INFRASTRUCTURE

PROIECTANT ASOCIEREA / DESIGNER ASSOCIATION:
 

ASOCIEREA:
 EGIS ROMANIA SA - SEARCH CORPORATION SRL

AUTOSTRADA CRAIOVA - FILIASI SI
 DRUMUL EXPRES FILIASI - TARGU JIU
 CRAIOVA - FILIASI MOTORWAY AND
 FILIASI - TARGU JIU EXPRESS ROAD

STUDIU DE FEZABILITATE
 FEASIBILITY STUDY

PLAN DE SITUATIE
 LOT 6
 LAYOUT

COORDONATOR ADJ.
 DE PROIECT
 DEPUTY PROJECT
 COORDINATOR
 R. THADANI

INGINER PROIECTANT
 DE DRUMURI
 ROAD
 DESIGN ENGINEER
 V. BĂJENARU

INGINER PROIECTANT
 DE DRUMURI
 ROAD
 DESIGN ENGINEER
 F. DOBRIN

INGINER PROIECTANT
 DE DRUMURI
 ROAD
 DESIGN ENGINEER
 S. MORARU

VERIFICAT INTERN
 INTERNAL CHECKER
 A. PRODAN

Contract nr. 92/22579
 Contract no. 92/22579
 Revizia nr. 01
 Revision no. 01

Data: IANUARIE 2024
 Date: JANUARY 2024
 Scara: 1:2000
 Scale: 1:2000

Cod desen :22579-CrTJ-SF-6-DRU-3.1.1-PS-017-B01
 Drawing number:

LEGENDA/LEGEND:

- LIMITA DE PROPRIETATE / GARD/ PROPERTY / FENCE LIMIT
- ACCES PROPRIETATE/ PROPERTY ACCESS
- LIMITA CAROSABIL/LIMIT OF THE ROAD
- LIMITA UAT/LIMIT UAT
- CONSTRUCTIE/CONSTRUCTION
- PODET/CULVERT
- PARAPETE/GUARDRAIL
- AX RIGOLA SCURGERE APE/AXIS OF THE GROOVE
- RIGOLA SCURGERE APE/GROOVE
- RAMBLEU DEBLEU/MAL/EMBANKMENT/EXCAVATION
- CANAL/CHANNEL
- IMPREJMUIRE/FENCING
- LIMITA EXPROPRIERE/EXPROPRIATION LIMIT
- Perdele forestiere/Forest curtains
- Sant trapezoidal /Trapezoidal groove
- Rigola mediana/ Median gutter
- Rigola de acostament/Shoulder gutter
- Bazin Retentie
Retention Basin
- Bazin decantor separator
de produse petroliere
Oil Separator

CRAIOVA

PLAN DE SITUATIE

TARGU JIU

LAYOUT

SCARA/SCALE 1:2000

Note:

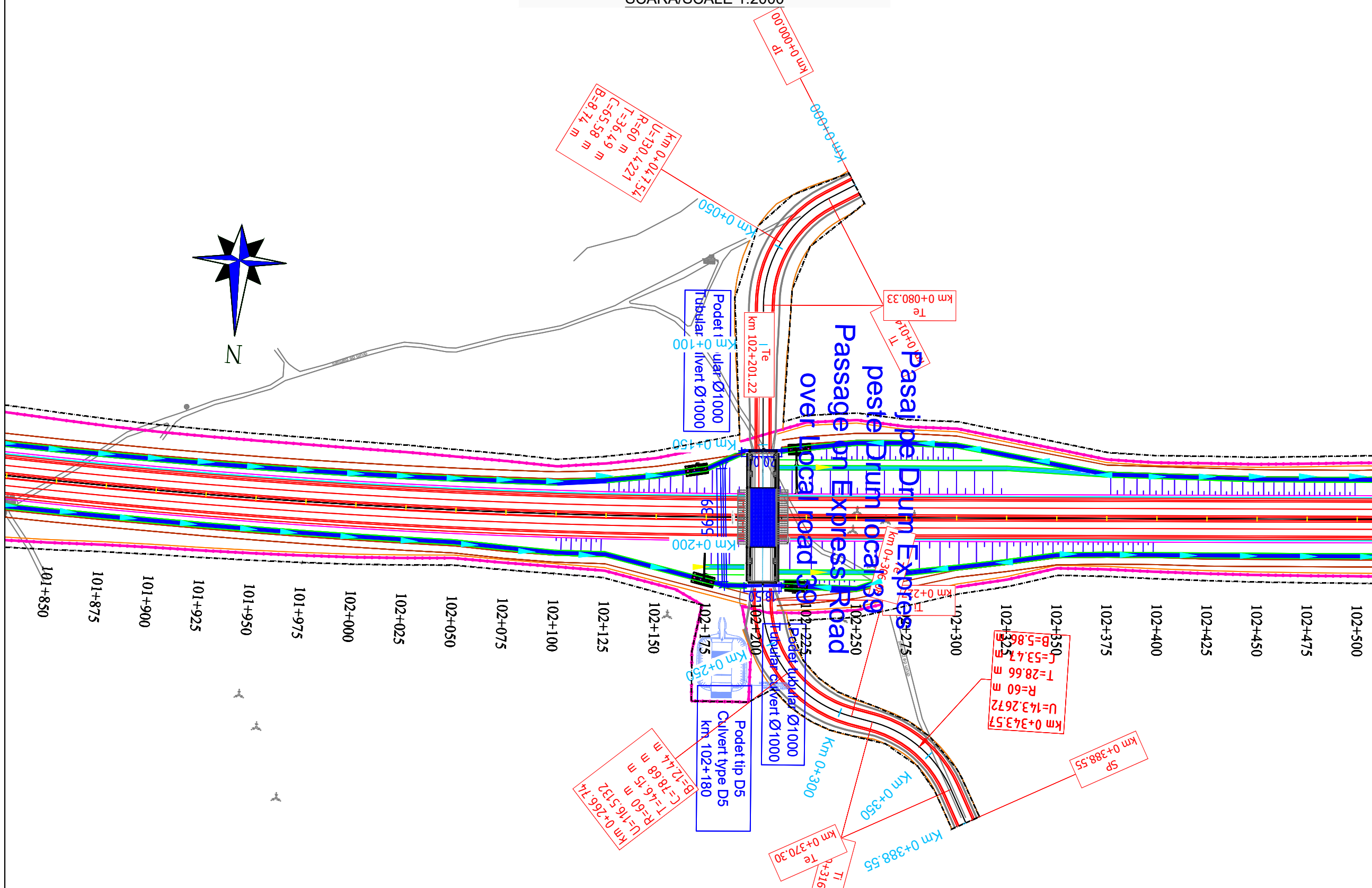
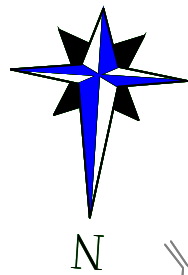

BENEFICIAR / CLIENT:
COMPANIA NATIONALA DE ADMINISTRARE
A INFRASTRUCTURII RUTIERE
NATIONAL ADMINISTRATION COMPANY
OF ROAD INFRASTRUCTURE

PROIECTANT ASOCIERIA / DESIGNER ASSOCIATION:
egis SEARCH CORPORATION

ASOCIERIA:
EGIS ROMANIA SA - SEARCH CORPORATION SRL

AUTOSTRADA CRAIOVA - FILIASI SI
DRUMUL EXPRES FILIASI - TARGU JIU
CRAIOVA - FILIASI MOTORWAY AND
FILIASI - TARGU JIU EXPRESS ROAD

STUDIU DE FEZABILITATE
FEASIBILITY STUDY

PLAN DE SITUATIE
LOT 6
LAYOUT

COORDONATOR ADJ.
DE PROIECT
DEPUTY PROJECT
COORDINATOR
R. THADANI

INGINER PROIECTANT
DE DRUMURI
ROAD
DESIGN ENGINEER
V. BĂJENARU

INGINER PROIECTANT
DE DRUMURI
ROAD
DESIGN ENGINEER
F. DOBRIN

INGINER PROIECTANT
DE DRUMURI
ROAD
DESIGN ENGINEER
S. MORARU

VERIFICAT INTERN
INTERNAL CHECKER
A. PRODAN

Contract nr. 92/22579
Contract no. 92/22579
Revizia nr. 01
Revision no. 01

Data: IANUARIE 2024
Date: IANUARIE 2024
Scara: 1:2000
Scale: 1:2000

Cod desen :22579-CrTJ-SF-6-DRU-3.1.1-PS-018-B01
Drawing number:

LEGENDA/LEGEND:

- LIMITA DE PROPRIETATE / GARD/ PROPERTY / FENCE LIMIT
- ACCES PROPRIETATE/ PROPERTY ACCESS
- LIMITA CAROSABIL/LIMIT OF THE ROAD
- LIMITA UAT/LIMIT UAT
- CONSTRUCTIE/CONSTRUCTION
- PODET/CULVERT
- PARAPETE/GUARDRAIL
- AX RIGOLA SCURGERE APE/AXIS OF THE GROOVE
- RIGOLA SCURGERE APE/GROOVE
- RAMBLEU DEBLEU/MAL/EMBANKEMENT/EXCAVATION
- CANAL/CHANNEL
- IMPREJMUIRE/FENCING
- LIMITA EXPROPRIERE/EXPROPRIATION LIMIT
- Perdele forestiere/Forest curtains
- Sant trapezoidal /Trapezoidal groove
- Rigola mediana/ Median gutter
- Rigola de acostament/Shoulder gutter
- Bazin Retentie
Retention Basin
- Bazin decantor separator
de produse petroliere
Oil Separator

CRAIOVA ←

PLAN DE SITUATIE

LAYOUT

SCARA/SCALE 1:2000

→ TARGU JIU

Note:

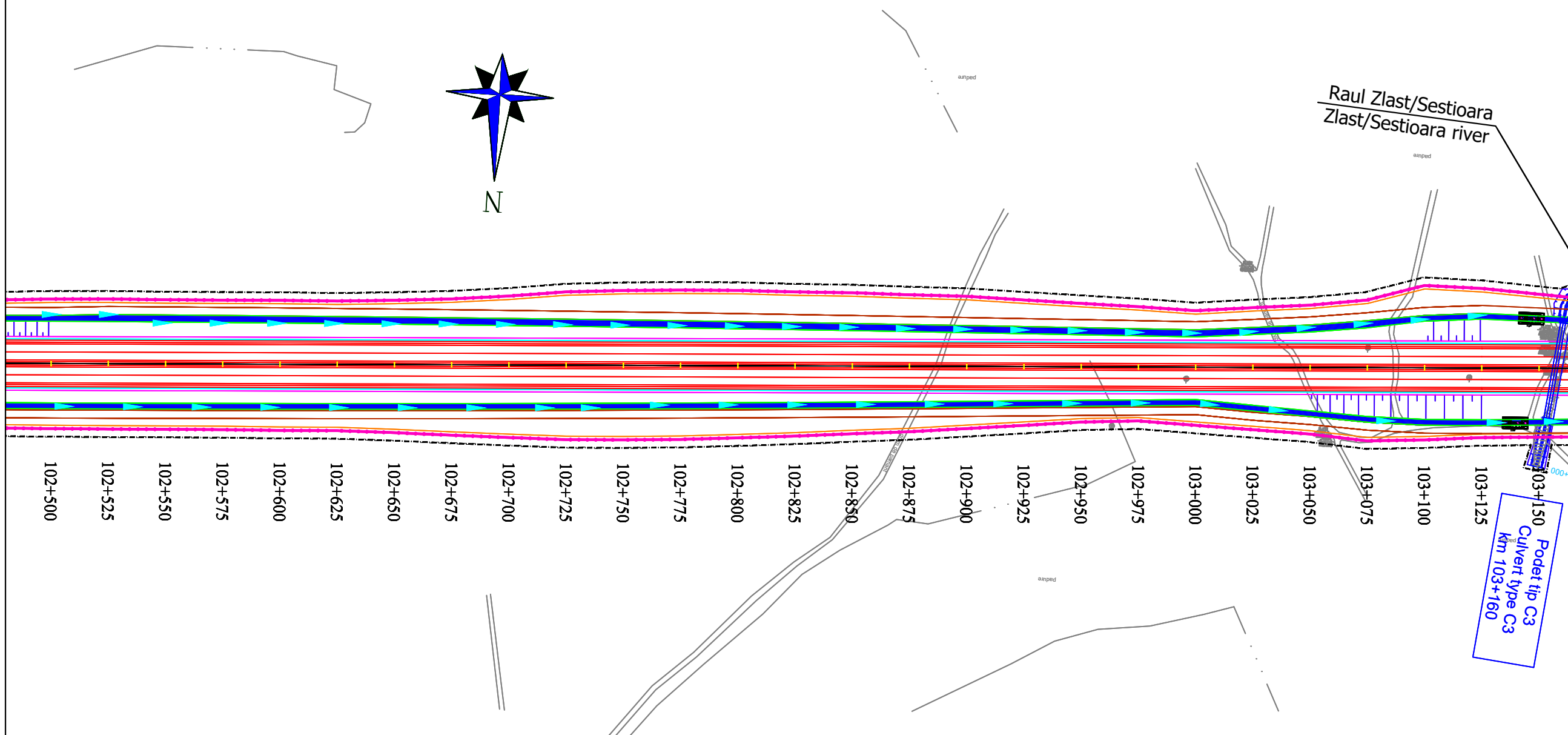

BENEFICIAR / CLIENT:
 COMPANIA NATIONALA DE ADMINISTRARE
 A INFRASTRUCTURII RUTIERE
 NATIONAL ADMINISTRATION COMPANY
 OF ROAD INFRASTRUCTURE

PROIECTANT ASOCIAREA / DESIGNER ASSOCIATION:
 

ASOCIAREA:
 EGIS ROMANIA SA - SEARCH CORPORATION SRL

AUTOSTRADA CRAIOVA - FILIASI SI
 DRUMUL EXPRES FILIASI - TARGU JIU
 CRAIOVA - FILIASI MOTORWAY AND
 FILIASI - TARGU JIU EXPRESS ROAD

STUDIU DE FEZABILITATE
 FEASIBILITY STUDY

PLAN DE SITUATIE
 LOT 6
 LAYOUT

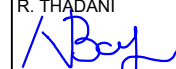
COORDONATOR ADJ.
 DE PROIECT
 DEPUTY PROJECT
 COORDINATOR
 R. THADANI

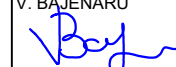
INGINER PROIECTANT
 DE DRUMURI
 ROAD
 DESIGN ENGINEER
 V. BĂJENARU

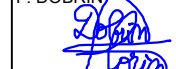
INGINER PROIECTANT
 DE DRUMURI
 ROAD
 DESIGN ENGINEER
 F. DOBRIN

INGINER PROIECTANT
 DE DRUMURI
 ROAD
 DESIGN ENGINEER
 S. MORARU





















VERIFICAT INTERN
 INTERNAL CHECKER
 A. PRODAN

Contract nr. 92/22579
 Contract no. 92/22579
 Revisia nr. 01
 Revision no. 01

Data: IANUARIE 2024
 Date: JANUARY 2024
 Scara: 1:2000
 Scale: 1:2000

Cod desen :22579-CrTJ-SF-6-DRU-3.1.1-PS-019-B01
 Drawing number:

LEGENDA/LEGEND:

- | | |
|-------------------------------------------------------------------------------------------------------------------------------------------|--------------------------------------------------------------------------------------------------------------------------------------------------------|
|  LIMITA DE PROPRIETATE / GARD / PROPERTY / FENCE LIMIT |  IMPREJMUIRE/FENCING |
|  ACCES PROPRIETATE/ PROPERTY ACCESS |  LIMITA EXPROPRIERE/EXPROPRIATION LIMIT |
|  LIMITA CAROSABIL/LIMIT OF THE ROAD |  Perdele forestiere/Forest curtains |
|  LIMITA UAT/LIMIT UAT |  Sant trapezoidal /Trapezoidal groove |
|  CONSTRUCTIE/CONSTRUCTION |  Rigola mediana/ Median gutter |
|  PODET/CULVERT |  Rigola de acostament/Shoulder gutter |
|  PARAPETE/GUARDRAIL |  Bazin Retentie
Retention Basin |
|  AX RIGOLA SCURGERE APE/AXIS OF THE GROOVE |  Bazin decantor separator
de produse petroliere
Oil Separator |
|  RIGOLA SCURGERE APE/GROOVE | |
|  RAMBLEU DEBLEU/MAL/EMBANKMENT/EXCAVATION | |
|  CANAL/CHANNEL | |

CRAIOVA

PLAN DE SITUATIE

TARGU JIU

LAYOUT

SCARA/SCALE 1:2000

Note:

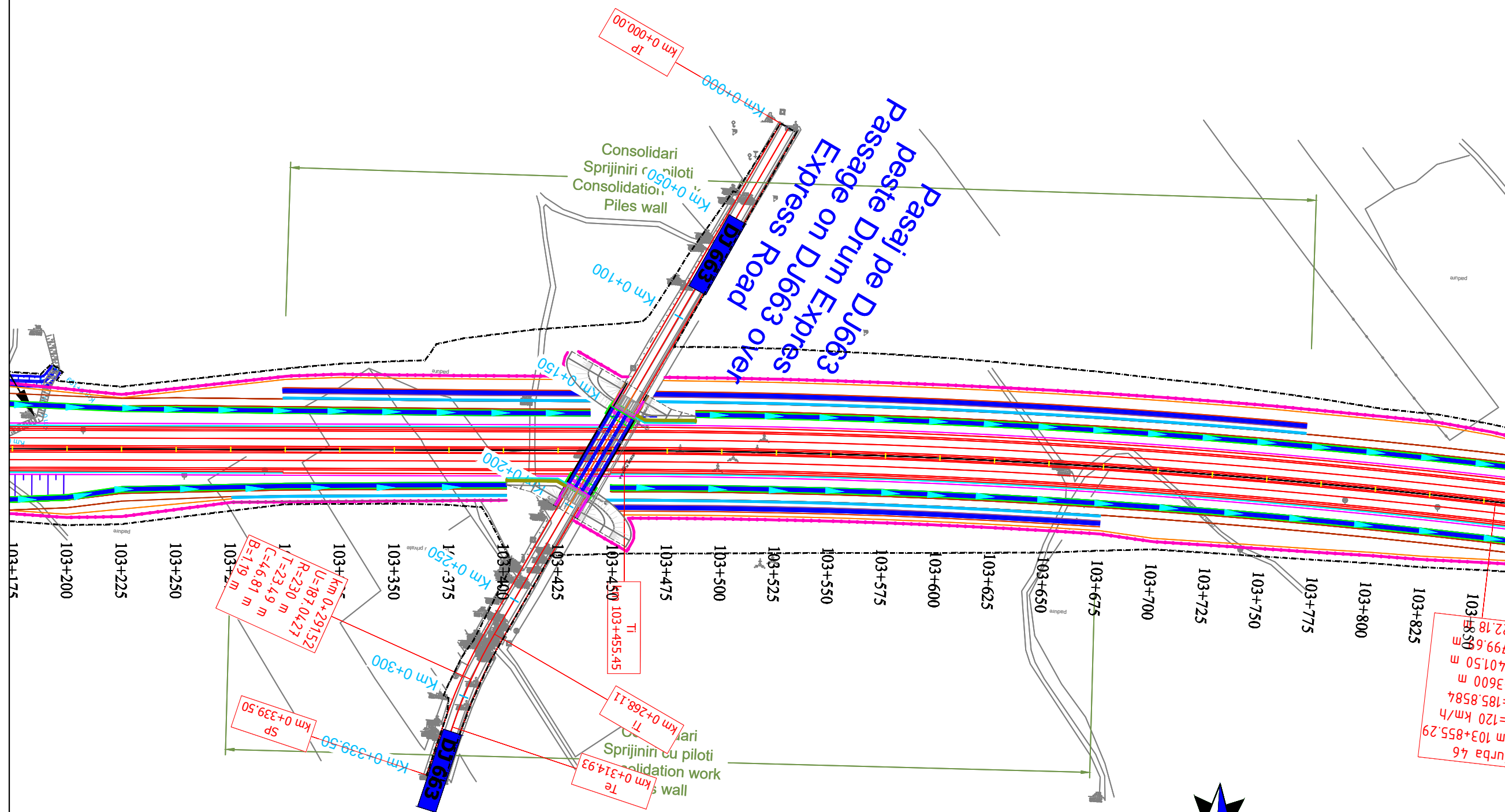

LEGENDA/LEGEND:

- | | | | |
|--|------------------------------------------------------|--|--------------------------------------------------------------------|
| | LIMITA DE PROPRIETATE / GARD/ PROPERTY / FENCE LIMIT | | IMPREJMUIRE/FENCING |
| | ACCES PROPRIETATE/ PROPERTY ACCESS | | Perdele forestiere/Forest curtains |
| | LIMITA CAROSABIL/LIMIT OF THE ROAD | | Sant trapezoidal /Trapezoidal groove |
| | LIMITA UAT/LIMIT UAT | | Rigola mediana/ Median gutter |
| | CONSTRUCTIE/CONSTRUCTION | | Rigola de acostament/Shoulder gutter |
| | PODET/CULVERT | | Bazin Retentie
Retention Basin |
| | PARAPETE/GUARDRAIL | | Bazin decantor separator
de produse petroliere
Oil Separator |
| | AX RIGOLA SCURGERE APE/AXIS OF THE GROOVE | | |
| | RIGOLA SCURGERE APE/GROOVE | | |
| | RAMBLEU DEBLEU/MAL/EMBANKMENT/EXCAVATION | | |
| | CANAL/CHANNEL | | |

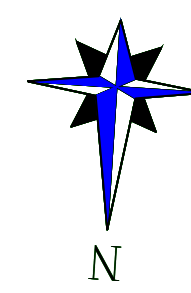

BENEFICIAR / CLIENT:
 COMPANIA NATIONALA DE ADMINISTRARE
 A INFRASTRUCTURII RUTIERE
 NATIONAL ADMINISTRATION COMPANY
 OF ROAD INFRASTRUCTURE

PROIECTANT ASOCIAREA / DESIGNER ASSOCIATION:

ASOCIAREA:
 EGIS ROMANIA SA - SEARCH CORPORATION SRL

AUTOSTRADA CRAIOVA - FILIASI SI
 DRUMUL EXPRES FILIASI - TARGU JIU
 CRAIOVA - FILIASI MOTORWAY AND
 FILIASI - TARGU JIU EXPRESS ROAD

STUDIU DE FEZABILITATE
 FEASIBILITY STUDY

PLAN DE SITUATIE
 LOT 6
 LAYOUT

COORDONATOR ADJ. DE PROIECT DEPUTY PROJECT COORDINATOR	R. THADANI
-----------------------------------------------------------------	----------------

INGINER PROIECTANT DE DRUMURI ROAD DESIGN ENGINEER	V. BĂJENARU
-------------------------------------------------------------	-----------------

INGINER PROIECTANT DE DRUMURI ROAD DESIGN ENGINEER	F. DOBRIN
-------------------------------------------------------------	---------------

INGINER PROIECTANT DE DRUMURI ROAD DESIGN ENGINEER	S. MORARU
-------------------------------------------------------------	---------------

VERIFICAT INTERN INTERNAL CHECKER	A. PRODAN
--------------------------------------	---------------

Contract nr. 92/22579	Revizia nr. 01
-----------------------	----------------

Data: IANUARIE 2024	Scara: 1:2000
---------------------	---------------

Cod desen :22579-CrTJ-SF-6-DRU-3.1.1-PS-020-B01
 Drawing number:

CRAIOVA

PLAN DE SITUATIE LAYOUT

SCARA/SCALE 1:2000

TARGU JIU

Note:

BENEFICIAR / CLIENT:
 COMPANIA NATIONALA DE ADMINISTRARE
 A INFRASTRUCTURII RUTIERE
 NATIONAL ADMINISTRATION COMPANY
 OF ROAD INFRASTRUCTURE

PROIECTANT ASOCIAREA / DESIGNER ASSOCIATION:
 

ASOCIAREA:
 EGIS ROMANIA SA - SEARCH CORPORATION SRL

AUTOSTRADA CRAIOVA - FILIASI SI
 DRUMUL EXPRES FILIASI - TARGU JIU
 CRAIOVA - FILIASI MOTORWAY AND
 FILIASI - TARGU JIU EXPRESS ROAD

STUDIU DE FEZABILITATE
 FEASIBILITY STUDY

PLAN DE SITUATIE
 LOT 6
 LAYOUT

COORDONATOR ADJ.
 DE PROIECT
 DEPUTY PROJECT
 COORDINATOR
 R. THADANI

INGINER PROIECTANT
 DE DRUMURI
 ROAD
 DESIGN ENGINEER
 V. BĂJENARU

INGINER PROIECTANT
 DE DRUMURI
 ROAD
 DESIGN ENGINEER
 F. DOBRIN

INGINER PROIECTANT
 DE DRUMURI
 ROAD
 DESIGN ENGINEER
 S. MORARU

VERIFICAT INTERN
 INTERNAL CHECKER
 A. PRODAN

Contract nr. 92/22579
 Contract no. 92/22579

Data: IANUARIE 2024
 Date: JANUARY 2024

Revizia nr. 01
 Revision no. 01

Scara: 1:2000
 Scale: 1:2000

Cod desen :22579-CrTJ-SF-6-DRU-3.1.1-PS-021-B01
 Drawing number:

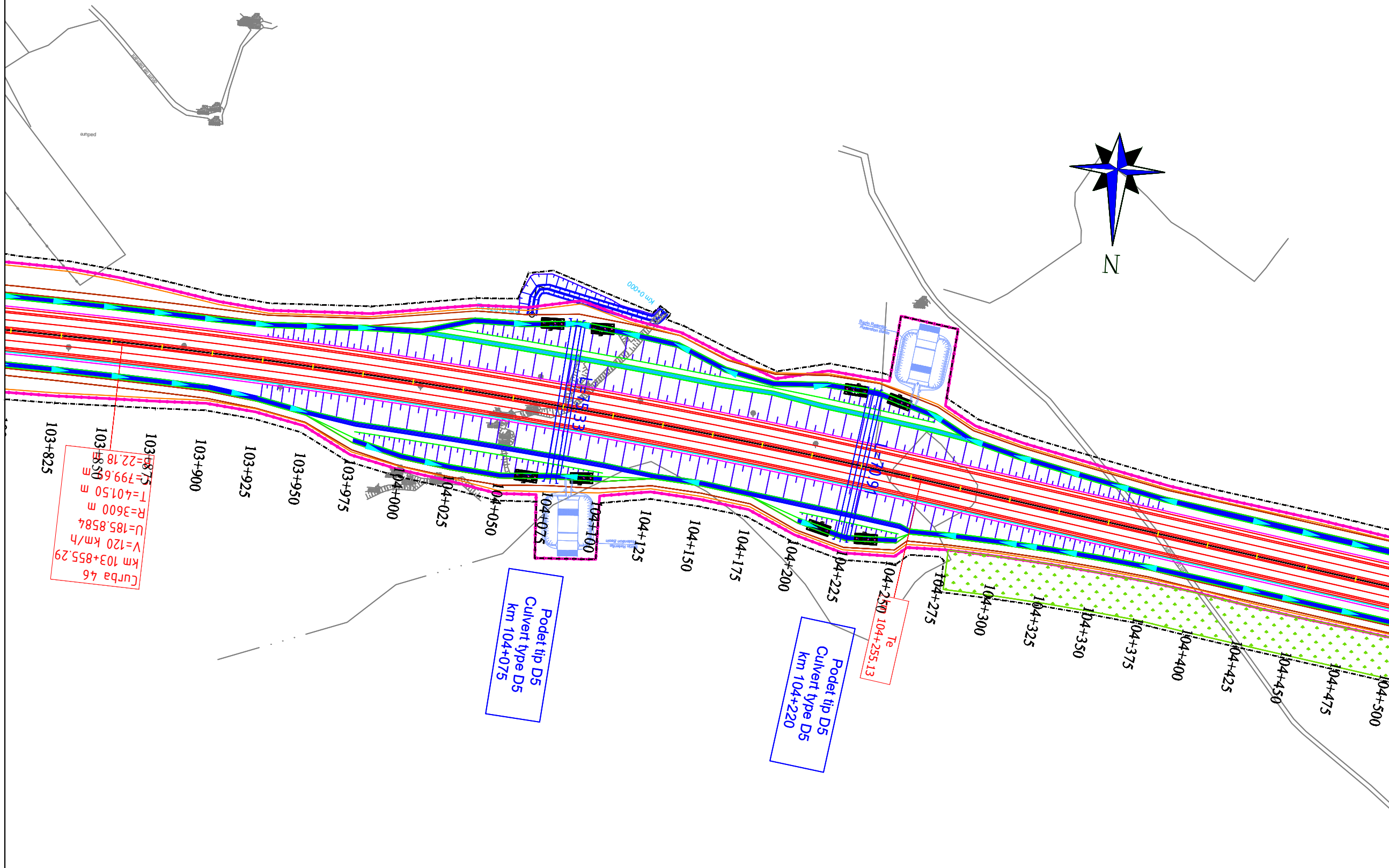

Curba 46
 km 103+855.29
 V=120 km/h
 U=185.8584
 R=3600 m
 T=401.50 m
 E=22.18 m

Podet tip D5
 Culvert type D5
 km 104+075

Podet tip D5
 Culvert type D5
 km 104+220

Te
 km 104+250 104+255.13

LEGENDA/LEGEND:

- LIMITA DE PROPRIETATE / GARD/ PROPERTY / FENCE LIMIT
- - - ACCES PROPRIETATE/ PROPERTY ACCESS
- LIMITA CAROSABIL/LIMIT OF THE ROAD
- - - LIMITA UAT/LIMIT UAT
- CONSTRUCTIE/CONSTRUCTION
- ▨ PODET/CULVERT
- ▨ PARAPETE/GUARDRAIL
- AX RIGOLA SCURGERE APE/AXIS OF THE GROOVE
- RIGOLA SCURGERE APE/GROOVE
- ▨ RAMBLEU DEBLEU/MAL/EMBANKMENT/EXCAVATION
- ▨ CANAL/CHANNEL
- IMPREJMUIRE/FENCING
- - - LIMITA EXPROPRIERE/EXPROPRIATION LIMIT
- ▨ Perdele forestiere/Forest curtains
- ▨ Sant trapezoidal /Trapezoidal groove
- ▨ Rigola mediana/ Median gutter
- ▨ Rigola de acostament/Shoulder gutter
- ▨ Bazin Retentie
Retention Basin
- ▨ Bazin decantor separator
de produse petroliere
Oil Separator

CRAIOVA

PLAN DE SITUATIE LAYOUT

SCARA/SCALE 1:2000

TARGU JIU

Note:

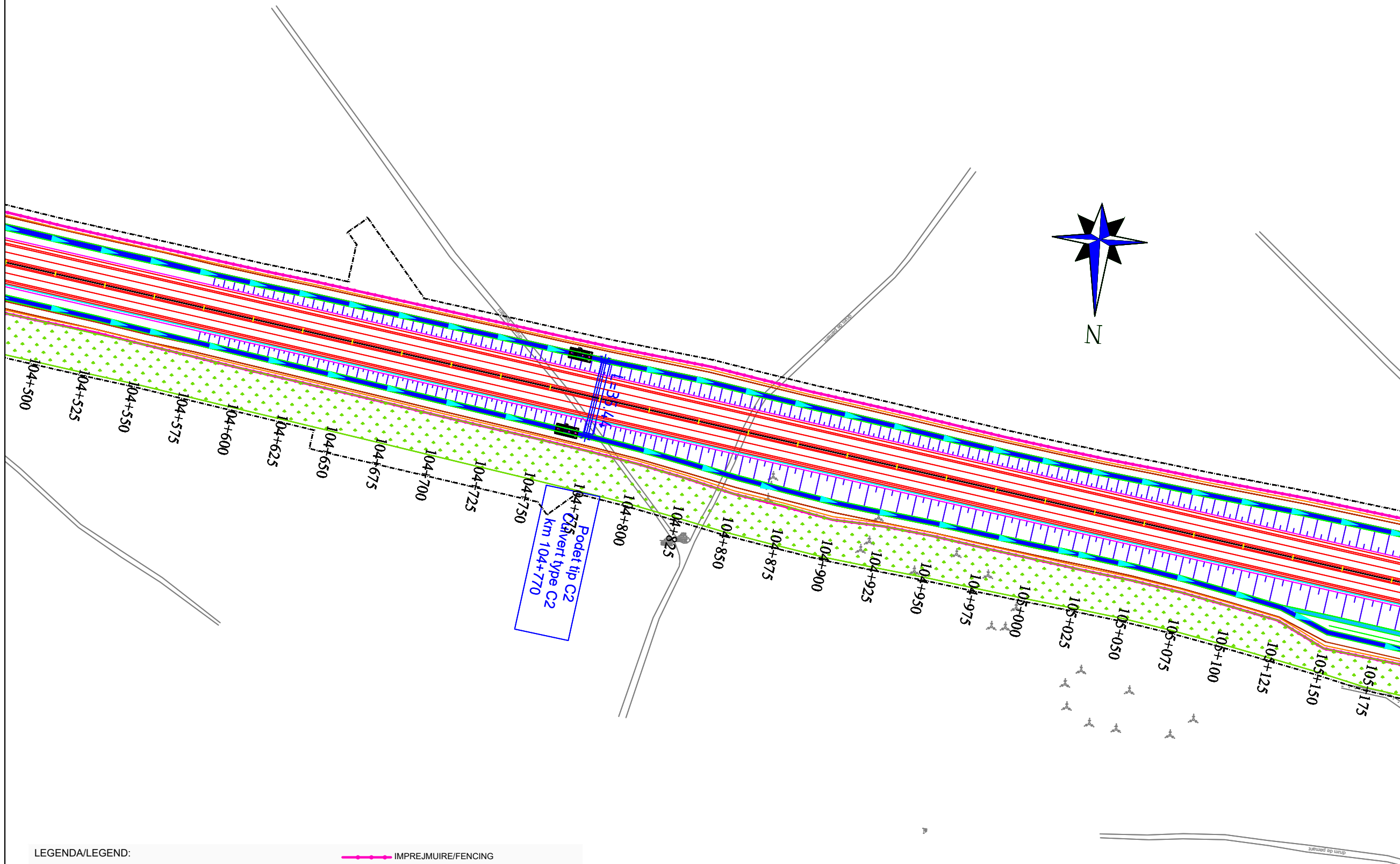

Podet tip C2
Culvert type C2
km 104+770

LEGENDA/LEGEND:

- LIMITA DE PROPRIETATE / GARD / PROPERTY / FENCE LIMIT
- ACCES PROPRIETATE/ PROPERTY ACCESS
- LIMITA CAROSABIL/LIMIT OF THE ROAD
- LIMITA UAT/LIMIT UAT
- CONSTRUCTIE/CONSTRUCTION
- PODET/CULVERT
- PARAPETE/GUARDRAIL
- AX RIGOLA SCURGERE APE/AXIS OF THE GROOVE
- RIGOLA SCURGERE APE/GROOVE
- RAMBLEU DEBLEU/MAL/EMBANKMENT/EXCAVATION
- CANAL/CHANNEL
- IMPREJMUIRE/FENCING
- LIMITA EXPROPRIERE/EXPROPRIATION LIMIT
- Perdele forestiere/Forest curtains
- Sant trapezoidal /Trapezoidal groove
- Rigola mediana/ Median gutter
- Rigola de acostament/Shoulder gutter
- Bazin Retentie
Retention Basin
- Bazin decantor separator
de produse petroliere
Oil Separator

BENEFICIAR / CLIENT:
COMPANIA NATIONALA DE ADMINISTRARE
A INFRASTRUCTURII RUTIERE
NATIONAL ADMINISTRATION COMPANY
OF ROAD INFRASTRUCTURE

PROIECTANT ASOCIERIA / DESIGNER ASSOCIATION:
egis SEARCH CORPORATION

ASOCIERIA:
EGIS ROMANIA SA - SEARCH CORPORATION SRL

AUTOSTRADA CRAIOVA - FILIASI SI
DRUMUL EXPRES FILIASI - TARGU JIU
CRAIOVA - FILIASI MOTORWAY AND
FILIASI - TARGU JIU EXPRESS ROAD

STUDIU DE FEZABILITATE
FEASIBILITY STUDY

PLAN DE SITUATIE
LOT 6
LAYOUT

COORDONATOR ADJ.
DE PROIECT
DEPUTY PROJECT
COORDINATOR
R. THADANI

INGINER PROIECTANT
DE DRUMURI
ROAD
DESIGN ENGINEER
V. BĂJENARU

INGINER PROIECTANT
DE DRUMURI
ROAD
DESIGN ENGINEER
F. DOBRIN

INGINER PROIECTANT
DE DRUMURI
ROAD
DESIGN ENGINEER
S. MORARU

VERIFICAT INTERN
INTERNAL CHECKER
A. PRODAN

Contract nr. 92/22579
Contract no. 92/22579

Data: IANUARIE 2024
Date: JANUARY 2024

Revizia nr. 01
Revision no. 01

Scara: 1:2000
Scale: 1:2000

Cod desen :22579-CrTJ-SF-6-DRU-3.1.1-PS-022-B01
Drawing number:

CRAIOVA

PLAN DE SITUATIE LAYOUT

SCARA/SCALE 1:2000

TARGU JIU

Note:

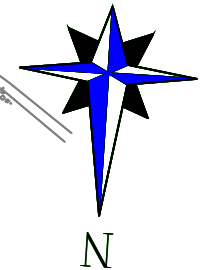
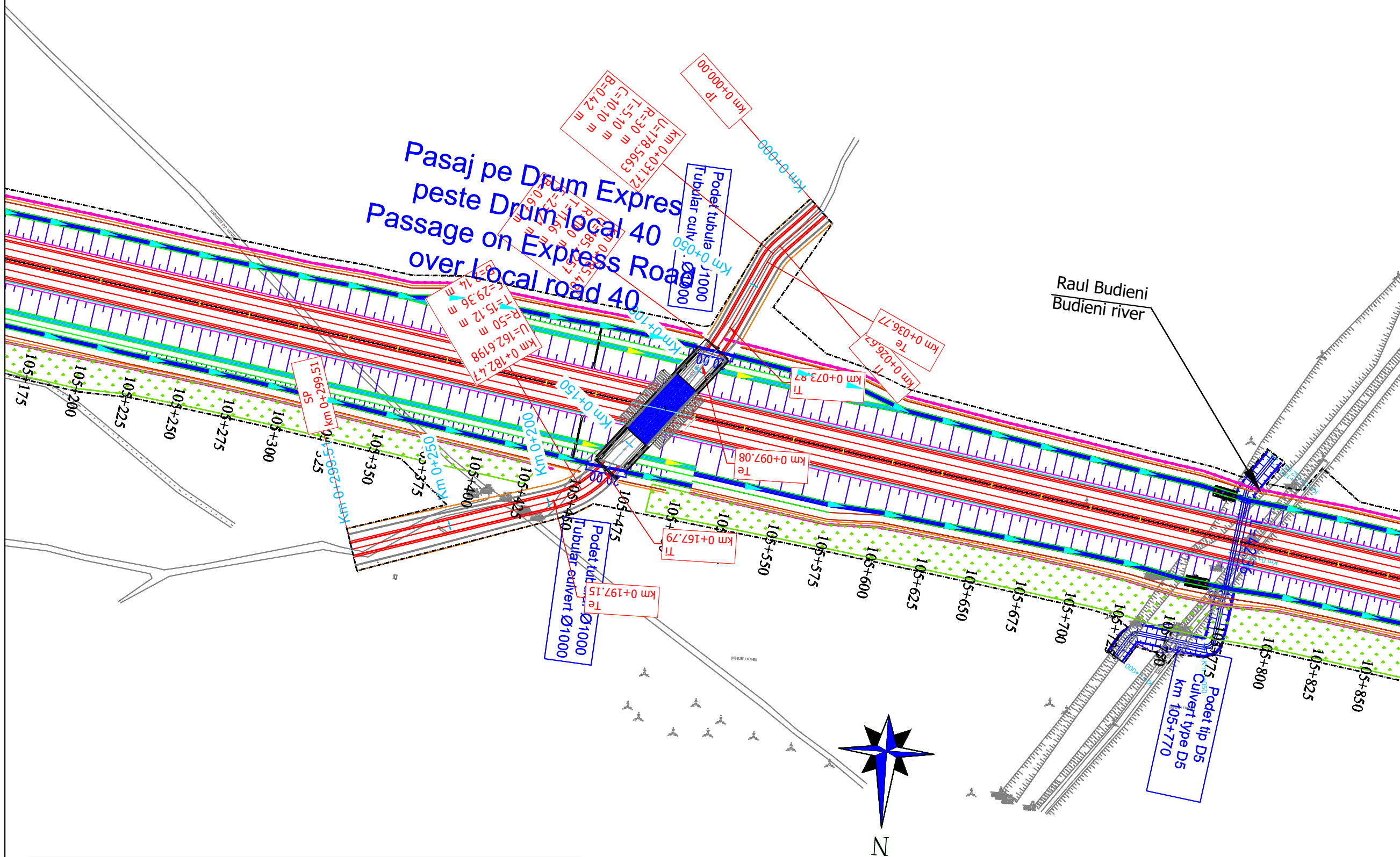

LEGENDA/LEGEND:

- LIMITA DE PROPRIETATE / GARD / PROPERTY / FENCE LIMIT
- ACCES PROPRIETATE/ PROPERTY ACCESS
- LIMITA CAROSABIL/LIMIT OF THE ROAD
- LIMITA UAT/LIMIT UAT
- CONSTRUCTIE/CONSTRUCTION
- PODET/CULVERT
- PARAPETE/GUARDRAIL
- AX RIGOLA SCURGERE APE/AXIS OF THE GROOVE
- RIGOLA SCURGERE APE/GROOVE
- RAMBLEU DEBLEU/MAL/EMBANKMENT/EXCAVATION
- CANAL/CHANNEL
- IMPREJMUIRE/FENCING
- LIMITA EXPROPRIERE/EXPROPRIATION LIMIT
- Perdele forestiere/Forest curtains
- Sant trapezoidal /Trapezoidal groove
- Rigola mediana/ Median gutter
- Rigola de acostament/Shoulder gutter
- Bazin Retentie
Retention Basin
- Bazin decantor separator
de produse petroliere
Oil Separator

BENEFICIAR / CLIENT:
COMPANIA NATIONALA DE ADMINISTRARE
A INFRASTRUCTURII RUTIERE
NATIONAL ADMINISTRATION COMPANY
OF ROAD INFRASTRUCTURE

PROIECTANT ASOCIERIA / DESIGNER ASSOCIATION:
egis **SEARCH CORPORATION**

ASOCIERIA:
EGIS ROMANIA SA - SEARCH CORPORATION SRL

AUTOSTRADA CRAIOVA - FILIASI SI
DRUMUL EXPRES FILIASI - TARGU JIU

CRAIOVA - FILIASI MOTORWAY AND
FILIASI - TARGU JIU EXPRESS ROAD

STUDIU DE FEZABILITATE
FEASIBILITY STUDY

PLAN DE SITUATIE
LOT 6
LAYOUT

COORDONATOR ADJ.
DE PROIECT
DEPUTY PROJECT
COORDINATOR
R. Thadani

INGINER PROIECTANT
DE DRUMURI
ROAD
DESIGN ENGINEER
V. Băjenaru

INGINER PROIECTANT
DE DRUMURI
ROAD
DESIGN ENGINEER
F. Dobrin

INGINER PROIECTANT
DE DRUMURI
ROAD
DESIGN ENGINEER
S. Moraru

VERIFICAT INTERN
INTERNAL CHECKER
A. Prodan

Contract nr. 92/22579 Revizia nr. 01
Contract no. Revision no.

Data: IANUARIE 2024 Scara: 1:2000
Date: Scale:

Cod desen :22579-CrTJ-SF-6-DRU-3.1.1-PS-023-B01
Drawing number:

CRAIOVA

PLAN DE SITUATIE

LAYOUT

SCARA/SCALE 1:2000

TARGU JIU

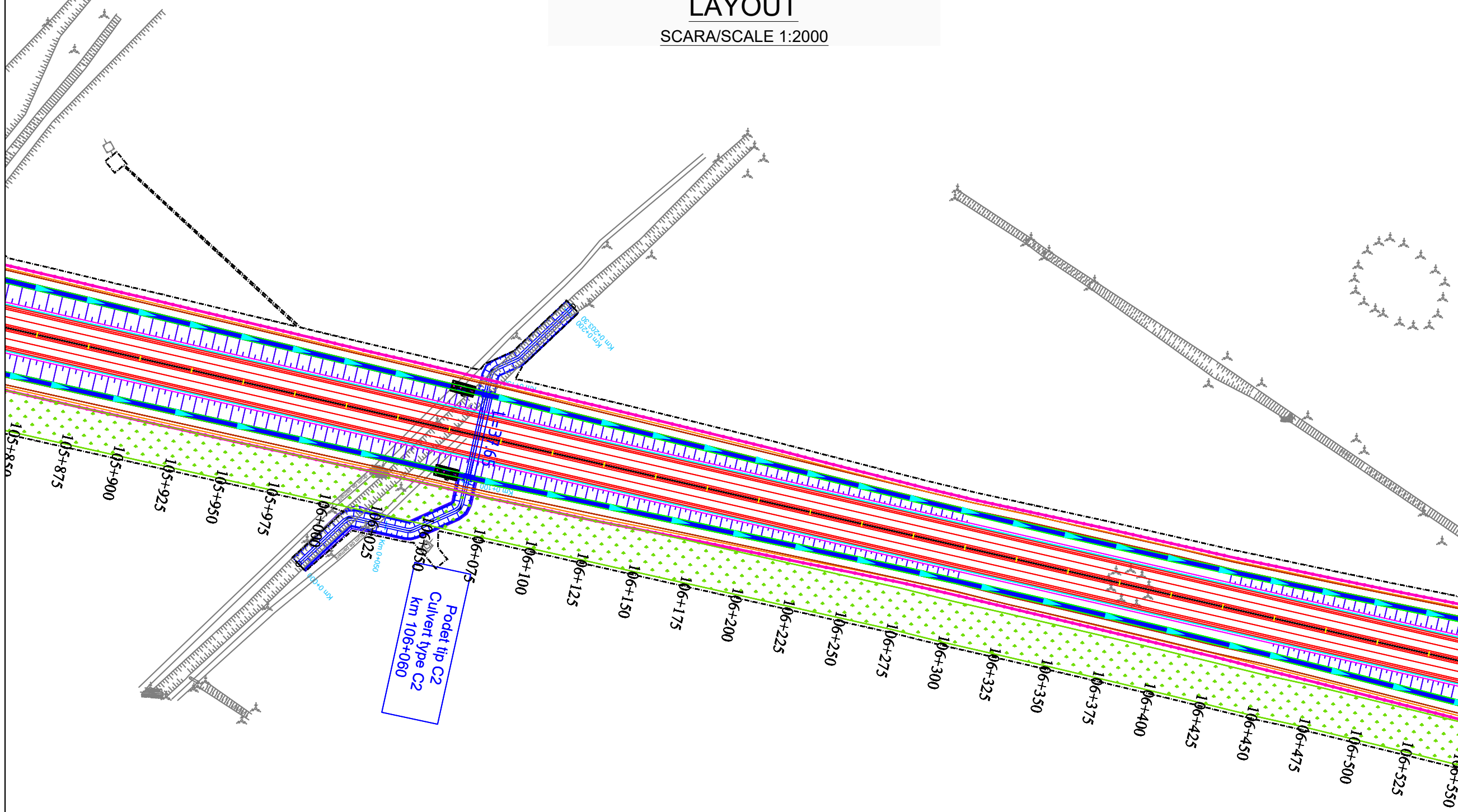

Note:

BENEFICIAR / CLIENT:
 COMPANIA NATIONALA DE ADMINISTRARE
 A INFRASTRUCTURII RUTIERE
 NATIONAL ADMINISTRATION COMPANY
 OF ROAD INFRASTRUCTURE

PROIECTANT ASOCIAREA / DESIGNER ASSOCIATION:
 egis SEARCH CORPORATION

ASOCIAREA:
 EGIS ROMANIA SA - SEARCH CORPORATION SRL

AUTOSTRADA CRAIOVA - FILIASI SI
 DRUMUL EXPRES FILIASI - TARGU JIU
 CRAIOVA - FILIASI MOTORWAY AND
 FILIASI - TARGU JIU EXPRESS ROAD

STUDIU DE FEZABILITATE
 FEASIBILITY STUDY

PLAN DE SITUATIE
 LOT 6
 LAYOUT

COORDONATOR ADJ. DE PROIECT DEPUTY PROJECT COORDINATOR	R. THADANI <i>R. Thadani</i>
-----------------------------------------------------------------	---------------------------------

INGINER PROIECTANT DE DRUMURI ROAD DESIGN ENGINEER	V. BĂJENARU <i>V. Bajenaru</i>
-------------------------------------------------------------	-----------------------------------

INGINER PROIECTANT DE DRUMURI ROAD DESIGN ENGINEER	F. DOBRIN <i>F. Dobrin</i>
-------------------------------------------------------------	-------------------------------

INGINER PROIECTANT DE DRUMURI ROAD DESIGN ENGINEER	S. MORARU <i>S. Moraru</i>
-------------------------------------------------------------	-------------------------------

VERIFICAT INTERN INTERNAL CHECKER	A. PRODAN <i>A. Prodan</i>
--------------------------------------	-------------------------------

Contract nr. 92/22579	Revizia nr. 01
-----------------------	----------------

Data: IANUARIE 2024	Scara: 1:2000
---------------------	---------------

Cod desen :22579-CrTJ-SF-6-DRU-3.1.1-PS-024-B01
 Drawing number:

LEGENDA/LEGEND:

- LIMITA DE PROPRIETATE / GARD/ PROPERTY / FENCE LIMIT
- ACCES PROPRIETATE/ PROPERTY ACCESS
- LIMITA CAROSABIL/LIMIT OF THE ROAD
- LIMITA UAT/LIMIT UAT
- CONSTRUCTIE/CONSTRUCTION
- PODET/CULVERT
- PARAPETE/GUARDRAIL
- AX RIGOLA SCURGERE APE/AXIS OF THE GROOVE
- RIGOLA SCURGERE APE/GROOVE
- RAMBLEU DEBLEU/MAL/EMBANKMENT/EXCAVATION
- CANAL/CHANNEL
- IMPREJMUIRE/FENCING
- LIMITA EXPROPRIERE/EXPROPRIATION LIMIT
- Perdele forestiere/Forest curtains
- Sant trapezoidal /Trapezoidal groove
- Rigola mediana/ Median gutter
- Rigola de acostament/Sholder gutter
- Bazin Retentie
Retention Basin
- Bazin decantor separator
de produse petroliere
Oil Separator

CRAIOVA

PLAN DE SITUATIE

LAYOUT

SCARA/SCALE 1:2000

TARGU JIU

Note:

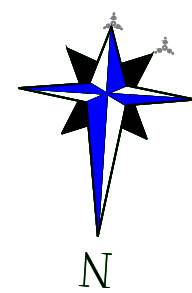
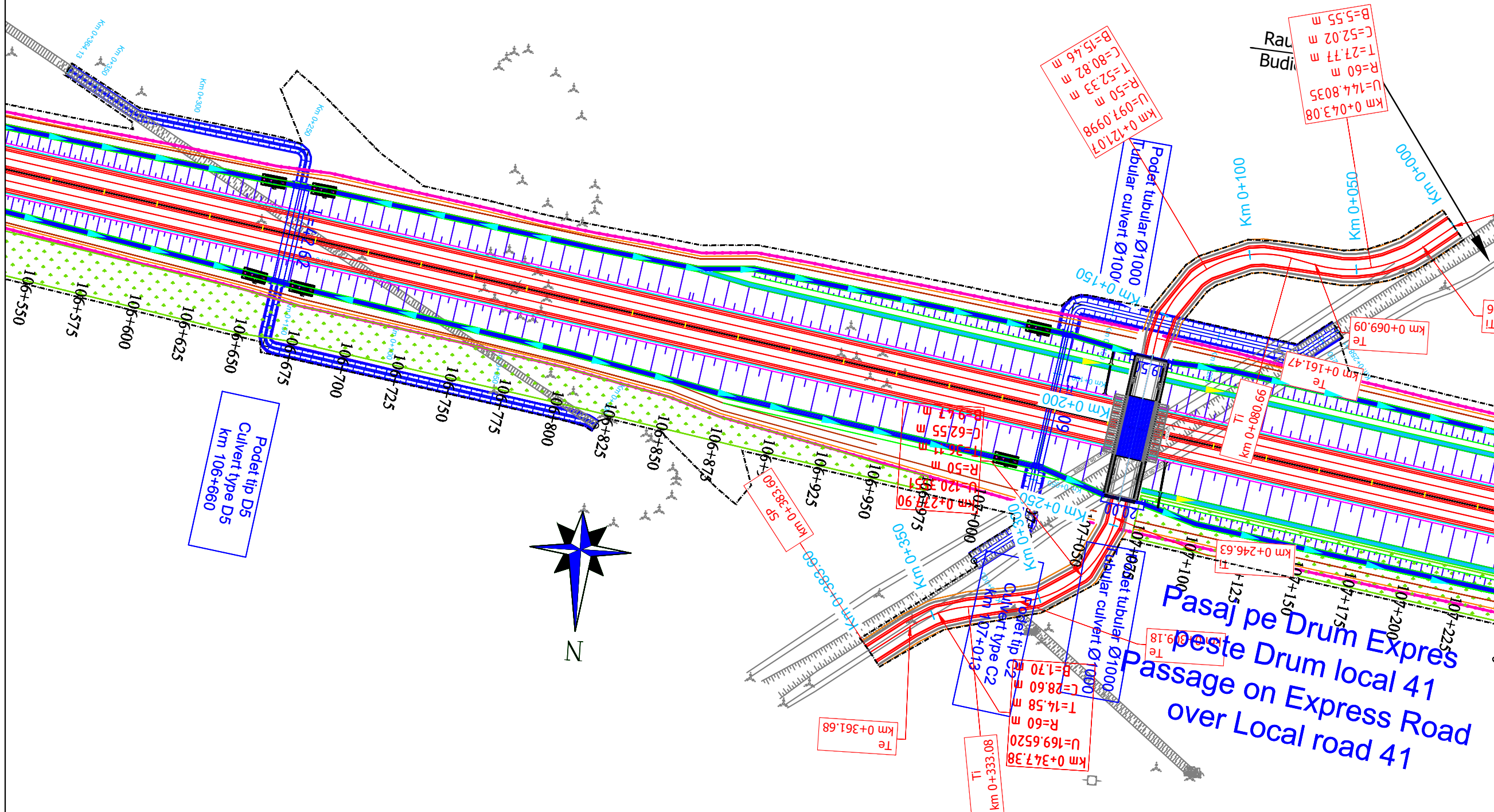

LEGENDA/LEGEND:

- LIMITA DE PROPRIETATE / GARD / PROPERTY / FENCE LIMIT
- ACCES PROPRIETATE/ PROPERTY ACCESS
- LIMITA CAROSABIL/LIMIT OF THE ROAD
- LIMITA UAT/LIMIT UAT
- CONSTRUCTIE/CONSTRUCTION
- PODET/CULVERT
- PARAPETE/GUARDRAIL
- AX RIGOLA SCURGERE APE/AXIS OF THE GROOVE
- RIGOLA SCURGERE APE/GROOVE
- RAMBLEU DEBLEU/MAL/EMBANKMENT/EXCAVATION
- CANAL/CHANNEL
- IMPREJMUIRE/FENCING
- LIMITA EXPROPRIERE/EXPROPRIATION LIMIT
- Perdele forestiere/Forest curtains
- Sant trapezoidal /Trapezoidal groove
- Rigola mediana/ Median gutter
- Rigola de acostament/Shoulder gutter
- Bazin Retentie Retention Basin
- Bazin decantor separator de produse petroliere Oil Separator

BENEFICIAR / CLIENT:
 COMPANIA NATIONALA DE ADMINISTRARE
 A INFRASTRUCTURII RUTIERE
 NATIONAL ADMINISTRATION COMPANY
 OF ROAD INFRASTRUCTURE

PROIECTANT ASOCIAREA / DESIGNER ASSOCIATION:
 egis SEARCH CORPORATION
 ASOCIAREA:
 EGIS ROMANIA SA - SEARCH CORPORATION SRL

AUTOSTRADA CRAIOVA - FILIASI SI
 DRUMUL EXPRES FILIASI - TARGU JIU
 CRAIOVA - FILIASI MOTORWAY AND
 FILIASI - TARGU JIU EXPRESS ROAD

STUDIU DE FEZABILITATE
FEASIBILITY STUDY

PLAN DE SITUATIE
LOT 6
LAYOUT

COORDONATOR ADJ. DE PROIECT DEPUTY PROJECT COORDINATOR	R. THADANI <i>R. Thadani</i>
INGINER PROIECTANT DE DRUMURI ROAD DESIGN ENGINEER	V. BĂJENARU <i>V. Bajenaru</i>
INGINER PROIECTANT DE DRUMURI ROAD DESIGN ENGINEER	F. DOBRIN <i>F. Dobrin</i>
INGINER PROIECTANT DE DRUMURI ROAD DESIGN ENGINEER	S. MORARU <i>S. Moraru</i>
VERIFICAT INTERN INTERNAL CHECKER	A. PRODAN <i>A. Prodan</i>
Contract nr. 92/22579	Revizia nr. 01
Date: IANUARIE 2024	Scara: 1:2000
Cod desen :22579-CrTJ-SF-6-DRU-3.1.1-PS-025-B01 Drawing number:	

CRAIOVA

PLAN DE SITUATIE LAYOUT

SCARA/SCALE 1:2000

TARGU JIU

Note:

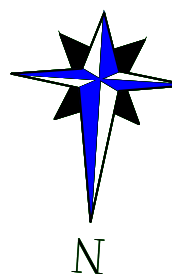
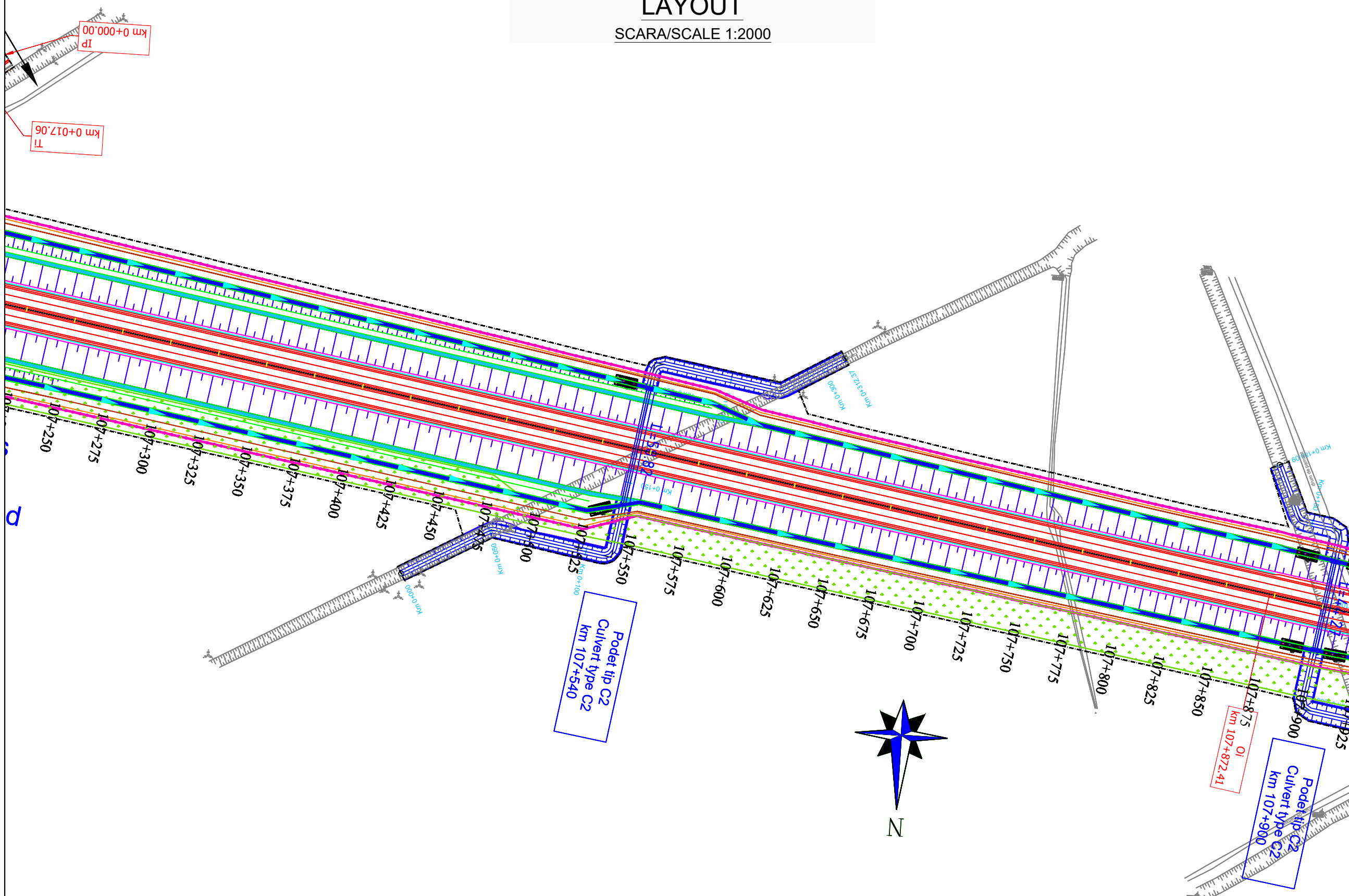

LEGENDA/LEGEND:

- | | |
|------------------------------------------------------|--------------------------------------------------------------------|
| LIMITA DE PROPRIETATE / GARD/ PROPERTY / FENCE LIMIT | IMPREJMUIRE/FENCING |
| ACCES PROPRIETATE/ PROPERTY ACCESS | LIMITA EXPROPRIERE/EXPROPRIATION LIMIT |
| LIMITA CAROSABIL/LIMIT OF THE ROAD | Perdele forestiere/Forest curtains |
| LIMITA UAT/LIMIT UAT | Sant trapezoidal /Trapezoidal groove |
| CONSTRUCTIE/CONSTRUCTION | Rigola mediana/ Median gutter |
| PODET/CULVERT | Rigola de acostament/Shoulder gutter |
| PARAPETE/GUARDRAIL | Bazin Retentie
Retention Basin |
| AX RIGOLA SCURGERE APE/AXIS OF THE GROOVE | Bazin decantor separator
de produse petroliere
Oil Separator |
| RIGOLA SCURGERE APE/GROOVE | |
| RAMBLEU DEBLEU/MAL/EMBANKMENT/EXCAVATION | |
| CANAL/CHANNEL | |

BENEFICIAR / CLIENT:
 COMPANIA NATIONALA DE ADMINISTRARE
 A INFRASTRUCTURII RUTIERE
 NATIONAL ADMINISTRATION COMPANY
 OF ROAD INFRASTRUCTURE

PROIECTANT ASOCIAREA / DESIGNER ASSOCIATION:

ASOCIERIA:
 EGIS ROMANIA SA - SEARCH CORPORATION SRL

AUTOSTRADA CRAIOVA - FILIASI SI
 DRUMUL EXPRES FILIASI - TARGU JIU
 CRAIOVA - FILIASI MOTORWAY AND
 FILIASI - TARGU JIU EXPRESS ROAD

STUDIU DE FEZABILITATE
 FEASIBILITY STUDY

PLAN DE SITUATIE
 LOT 6
 LAYOUT

COORDONATOR ADJ. DE PROIECT DEPUTY PROJECT COORDINATOR	R. THADANI
-----------------------------------------------------------------	----------------

INGINER PROIECTANT DE DRUMURI ROAD DESIGN ENGINEER	V. BĂJENARU
-------------------------------------------------------------	-----------------

INGINER PROIECTANT DE DRUMURI ROAD DESIGN ENGINEER	F. DOBRIN
-------------------------------------------------------------	---------------

INGINER PROIECTANT DE DRUMURI ROAD DESIGN ENGINEER	S. MORARU
-------------------------------------------------------------	---------------

VERIFICAT INTERN INTERNAL CHECKER	A. PRODAN
--------------------------------------	---------------

Contract nr. 92/22579	Revizia nr. 01
Date: IANUARIE 2024	Scara: 1:2000

Cod desen :22579-CrTJ-SF-6-DRU-3.1.1-PS-026-B01
 Drawing number:

CRAIOVA

PLAN DE SITUATIE LAYOUT

SCARA/SCALE 1:2000

TARGU JIU

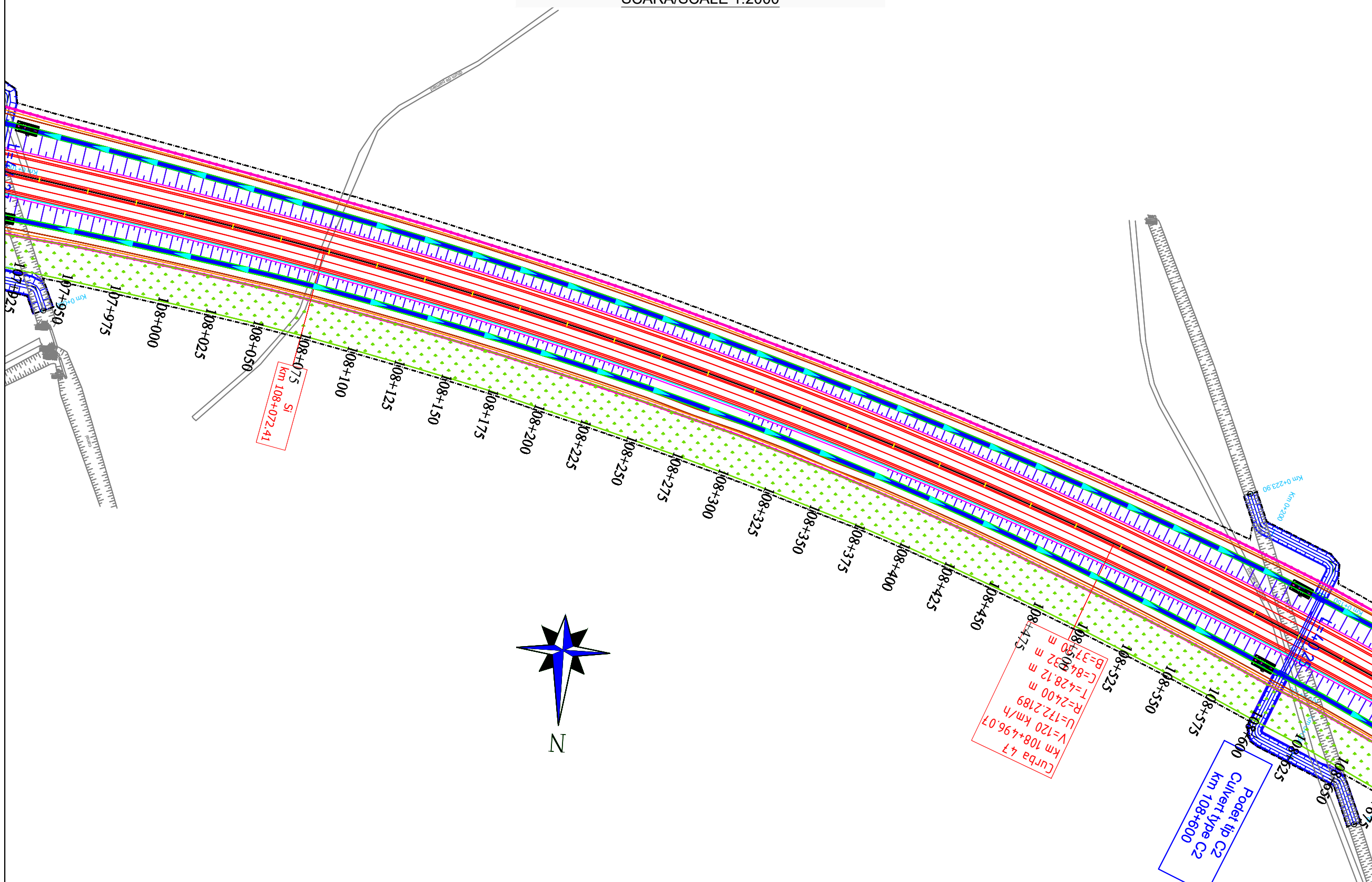

Curba 47
 km 108+496.07
 V=120 km/h
 R=2400 m
 T=428.12 m
 C=84.32 m
 B=37.50 m

Podet tip C2
 Culvert type C2
 km 108+600

SI
 km 108+072.41

LEGENDA/LEGEND:

- | | | | |
|---|-------------------------------------------------------|---|--------------------------------------------------------------------|
| — | LIMITA DE PROPRIETATE / GARD / PROPERTY / FENCE LIMIT | — | LIMITA EXPROPRIERE/EXPROPRIATION LIMIT |
| — | ACCES PROPRIETATE/ PROPERTY ACCESS | ■ | Perdele forestiere/Forest curtains |
| — | LIMITA CAROSABIL/LIMIT OF THE ROAD | — | Sant trapezoidal /Trapezoidal groove |
| — | LIMITA UAT/LIMIT UAT | — | Rigola mediana/ Median gutter |
| □ | CONSTRUCTIE/CONSTRUCTION | — | Rigola de acostament/Shoulder gutter |
| — | PODET/CULVERT | ■ | Bazin Retentie
Retention Basin |
| — | PARAPETE/GUARDRAIL | ■ | Bazin decantor separator
de produse petroliere
Oil Separator |
| — | AX RIGOLA SCURGERE APE/AXIS OF THE GROOVE | | |
| — | RIGOLA SCURGERE APE/GROOVE | | |
| — | RAMBLEU DEBLEU/MAL/EMBANKMENT/EXCAVATION | | |
| — | CANAL/CHANNEL | | |

Note:	
BENEFICIAR / CLIENT: COMPANIA NATIONALA DE ADMINISTRARE A INFRASTRUCTURII RUTIERE NATIONAL ADMINISTRATION COMPANY OF ROAD INFRASTRUCTURE	
PROIECTANT ASOCIERIA / DESIGNER ASSOCIATION: 	
ASOCIERIA: EGIS ROMANIA SA - SEARCH CORPORATION SRL	
AUTOSTRADA CRAIOVA - FILIASI SI DRUMUL EXPRES FILIASI - TARGU JIU CRAIOVA - FILIASI MOTORWAY AND FILIASI - TARGU JIU EXPRESS ROAD	
STUDIU DE FEZABILITATE FEASIBILITY STUDY	
PLAN DE SITUATIE LOT 6 LAYOUT	
COORDONATOR ADJ. DE PROIECT DEPUTY PROJECT COORDINATOR	R. THADANI
INGINER PROIECTANT DE DRUMURI ROAD DESIGN ENGINEER	V. BĂJENARU
INGINER PROIECTANT DE DRUMURI ROAD DESIGN ENGINEER	F. DOBRIN
INGINER PROIECTANT DE DRUMURI ROAD DESIGN ENGINEER	S. MORARU
VERIFICAT INTERN INTERNAL CHECKER	A. PRODAN
Contract nr. 92/22579	Revizia nr. 01
Data: IANUARIE 2024	Scara: 1:2000
Cod desen :22579-CrTJ-SF-6-DRU-3.1.1-PS-027-B01 Drawing number:	

CRAIOVA

PLAN DE SITUATIE LAYOUT

SCARA/SCALE 1:2000

TARGU JIU

Note:

BENEFICIAR / CLIENT:
COMPANIA NATIONALA DE ADMINISTRARE
A INFRASTRUCTURII RUTIERE
NATIONAL ADMINISTRATION COMPANY
OF ROAD INFRASTRUCTURE

PROIECTANT ASOCIERIA / DESIGNER ASSOCIATION:
 

ASOCIERIA:
EGIS ROMANIA SA - SEARCH CORPORATION SRL

AUTOSTRADA CRAIOVA - FILIASI SI
DRUMUL EXPRES FILIASI - TARGU JIU

CRAIOVA - FILIASI MOTORWAY AND
FILIASI - TARGU JIU EXPRESS ROAD

STUDIU DE FEZABILITATE
FEASIBILITY STUDY

PLAN DE SITUATIE
LOT 6
LAYOUT

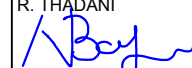
COORDONATOR ADJ.
DE PROIECT
DEPUTY PROJECT
COORDINATOR

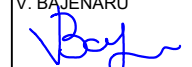
INGINER PROIECTANT
DE DRUMURI
ROAD
DESIGN ENGINEER

INGINER PROIECTANT
DE DRUMURI
ROAD
DESIGN ENGINEER

INGINER PROIECTANT
DE DRUMURI
ROAD
DESIGN ENGINEER

VERIFICAT INTERN
INTERNAL CHECKER

Contract nr. 92/22579
Contract no. 92/22579

Revizia nr. 01
Revision no. 01







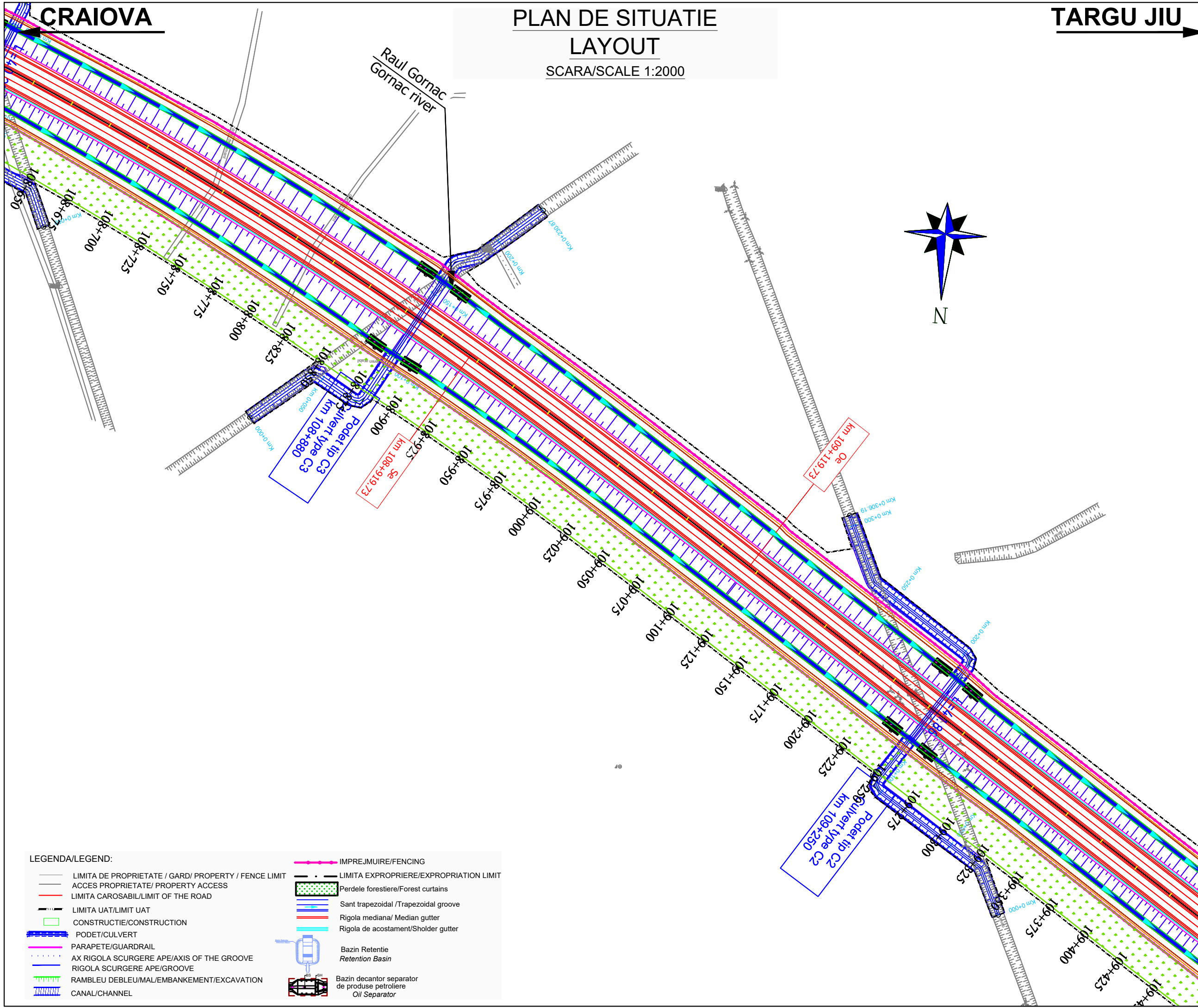











Data: IANUARIE 2024
Date: JANUARY 2024

Scara: 1:2000
Scale: 1:2000

Cod desen :22579-CrTJ-SF-6-DRU-3.1.1-PS-028-B01
Drawing number:



LEGENDA/LEGEND:

-  LIMITA DE PROPRIETATE / GARD/ PROPERTY / FENCE LIMIT
-  ACCES PROPRIETATE/ PROPERTY ACCESS
-  LIMITA CAROSABIL/LIMIT OF THE ROAD
-  LIMITA UAT/LIMIT UAT
-  CONSTRUCTIE/CONSTRUCTION
-  PODET/CULVERT
-  PARAPETE/GUARDRAIL
-  AX RIGOLA SCURGERE APE/AXIS OF THE GROOVE
-  RIGOLA SCURGERE APE/GROOVE
-  RAMBLEU DEBLEU/MAL/EMBANKMENT/EXCAVATION
-  CANAL/CHANNEL
-  IMPREJMUIRE/FENCING
-  LIMITA EXPROPRIERE/EXPROPRIATION LIMIT
-  Perdele forestiere/Forest curtains
-  Sant trapezoidal /Trapezoidal groove
-  Rigola mediana/ Median gutter
-  Rigola de acostament/Shoulder gutter
-  Bazin Retentie
Retention Basin
-  Bazin decantor separator
de produse petroliere
Oil Separator

CRAIOVA

PLAN DE SITUATIE

LAYOUT

SCARA/SCALE 1:2000

TARGU JIU

Note:

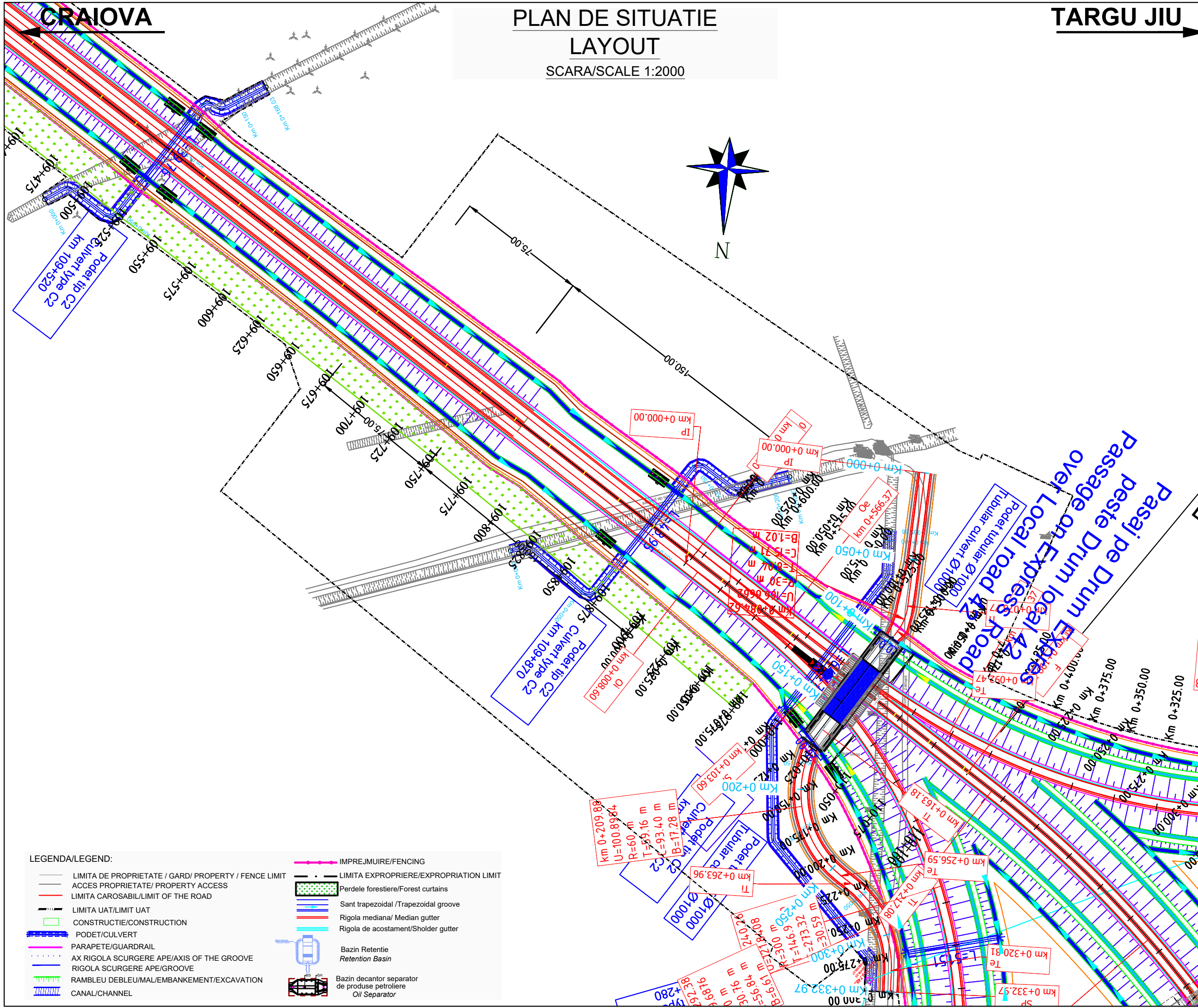

BENEFICIAR / CLIENT:
 COMPANIA NATIONALA DE ADMINISTRARE
 A INFRASTRUCTURII RUTIERE
 NATIONAL ADMINISTRATION COMPANY
 OF ROAD INFRASTRUCTURE

PROIECTANT ASOCIAREA / DESIGNER ASSOCIATION:

ASOCIAREA:
 EGIS ROMANIA SA - SEARCH CORPORATION SRL

AUTOSTRADA CRAIOVA - FILIASI SI
 DRUMUL EXPRES FILIASI - TARGU JIU
 CRAIOVA - FILIASI MOTORWAY AND
 FILIASI - TARGU JIU EXPRESS ROAD

STUDIU DE FEZABILITATE
 FEASIBILITY STUDY

PLAN DE SITUATIE
 LOT 6
 LAYOUT

COORDONATOR ADJ. DE PROIECT / DEPUTY PROJECT COORDINATOR	R. THADANI
INGINER PROIECTANT DE DRUMURI / ROAD DESIGN ENGINEER	V. BĂJENARU
INGINER PROIECTANT DE DRUMURI / ROAD DESIGN ENGINEER	F. DOBRIN
INGINER PROIECTANT DE DRUMURI / ROAD DESIGN ENGINEER	S. MORARU
VERIFICAT INTERN / INTERNAL CHECKER	A. PRODAN
Contract nr. / Contract no. 92/22579	Revizia nr. / Revision no. 01
Date: / Date: IANUARIE 2024	Scara: / Scale: 1:2000
Cod desen: 22579-CrTJ-SF-6-DRU-3.1.1-PS-029-B01 / Drawing number:	

LEGENDA/LEGEND:

- LIMITA DE PROPRIETATE / GARD / PROPERTY / FENCE LIMIT
- ACCES PROPRIETATE / PROPERTY ACCESS
- LIMITA CAROSABIL/LIMIT OF THE ROAD
- LIMITA UAT/LIMIT UAT
- CONSTRUCTIE/CONSTRUCTION
- PODET/CULVERT
- PARAPETE/GUARDRAIL
- AX RIGOLA SCURGERE APE/AXIS OF THE GROOVE
- RIGOLA SCURGERE APE/GROOVE
- RAMBLEU DEBLEU/MAL/EMBANKMENT/EXCAVATION
- CANAL/CHANNEL
- IMPREJMUIRE/FENCING
- LIMITA EXPROPRIERE/EXPROPRIATION LIMIT
- Perdele forestiere/Forest curtains
- Sant trapezoidal /Trapezoidal groove
- Rigola mediana/ Median gutter
- Rigola de acostament/Shoulder gutter
- Bazin Retentie / Retention Basin
- Bazin decantor separator de produse petroliere / Oil Separator

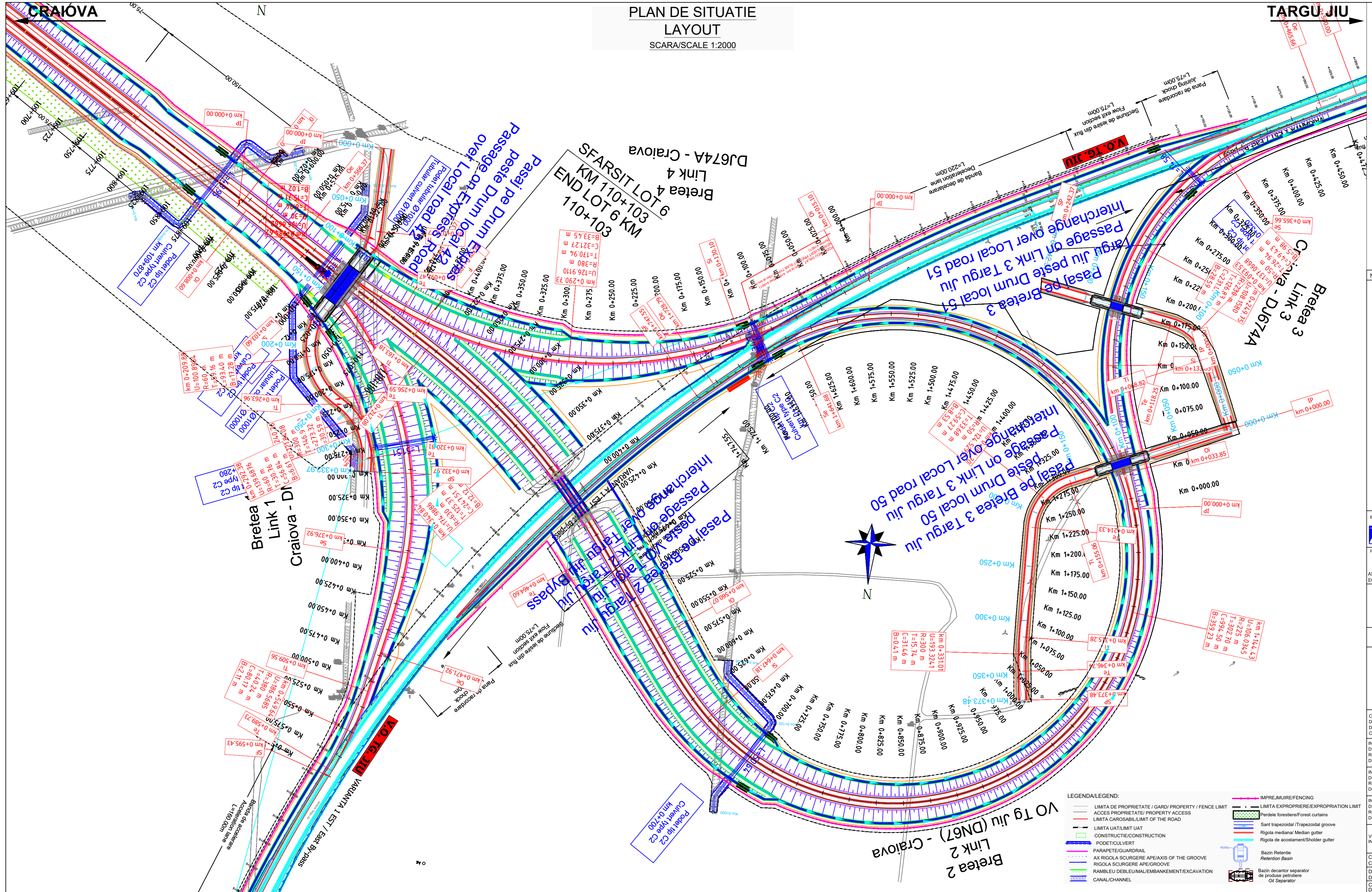

PLAN DE SITUATIE
LAYOUT
SCARA/SCALE 1:2000

CRAIOVA

TARGU JIU

N

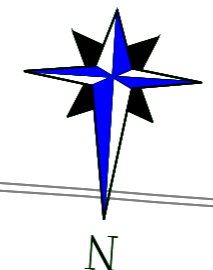

- LEGENDA/LEGEND:
- IMPREJUIRIE/FENCING
 - LIMITA DE PROPRIETATE / GARD/ PROPERTY / FENCE LIMIT
 - ACCES PROPRIETATEI/ PROPERTY ACCESS
 - LIMITA CAROSABIL/LIMIT OF THE ROAD
 - LIMITA UAT/LIMIT UAT
 - CONSTRUCTIE/CONSTRUCTION
 - PODET/CULVERT
 - PARAPETE/GUARDRAIL
 - AX RIGOLA SCURGERE APE/AXIS OF THE GROOVE
 - RIGOLA SCURGERE APE/GROOVE
 - RAMBLEU DEBLEU/MALBANKMENT/EXCAVATION
 - CANAL/CHANNEL
 - LIMITA EXPROPRIERE/EXPROPRIATION LIMIT
 - Perdele forestiere/Forest curtains
 - Sant trapezoidal /Trapezoidal groove
 - Rigola medianal /Median gutter
 - Rigola de acostament/Shoulder gutter
 - Bazin Retentie /Retention Basin
 - Bazin decantor separator de produse petroliere /Oil Separator

Note:

BENEFICIAR / CLIENT: COMPANIA NATIONALA DE ADMINISTRARE A INFRASTRUCTURII RUTIERE NATIONAL ADMINISTRATION COMPANY OF ROAD INFRASTRUCTURE	
PROIECTANT ASOCIEREA / DESIGNER ASSOCIATION: 	
ASOCIEREA: EGIS ROMANIA SA - SEARCH CORPORATION SRL	
AUTOTRADA CRAIOVA - FILIASI SI DRUMUL EXPRES FILIASI - TARGU JIU CRAIOVA - FILIASI MOTORWAY AND FILIASI - TARGU JIU EXPRESS ROAD	
STUDIU DE FEZABILITATE FEASIBILITY STUDY	
PLAN DE SITUATIE LOT 6 LAYOUT	
COORDONATOR ADJ. DE PROIECT DEPUTY PROJECT COORDINATOR	R. THADANI
INGINER PROIECTANT DE DRUMURI ROAD DESIGN ENGINEER	V. BAJENARU
INGINER PROIECTANT DE DRUMURI ROAD DESIGN ENGINEER	F. DOBRIN
INGINER PROIECTANT DE DRUMURI ROAD DESIGN ENGINEER	S. MORARU
VERIFICAT INTERN INTERNAL CHECKER	A. PRODAN
Contract nr. 92/22579 Contract no. 01	Revizia nr. 01 Revision no. 01
Date: IANUARIE 2024 Date:	Scara: 1:2000 Scale:
Cod desen 22579-CTJ-SF-6-DRU-3.1.1-PS-030-B01 Drawing number:	