

Secțiune B - B

Scara 1:50

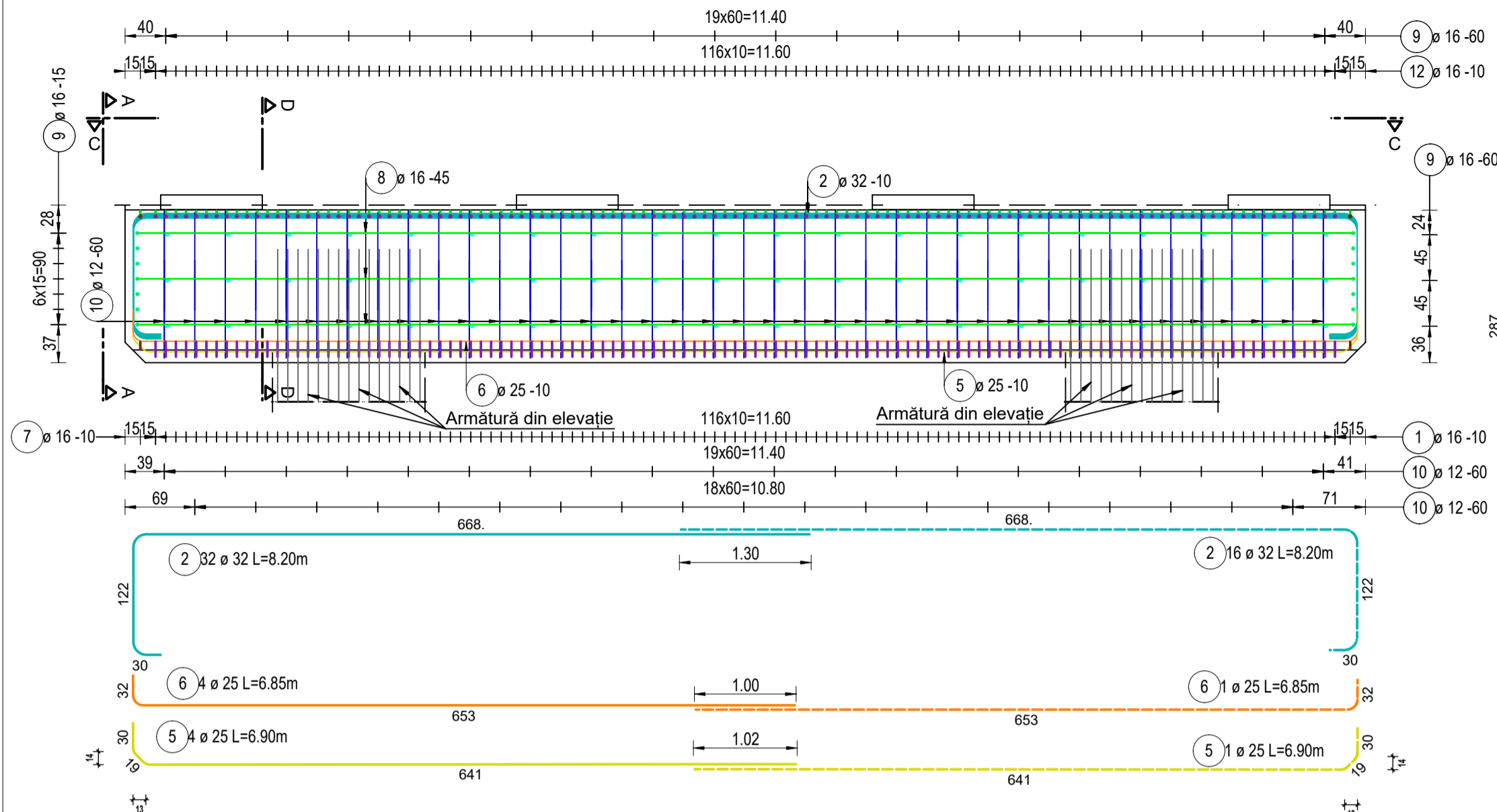

Secțiune E - E

Scara 1:50

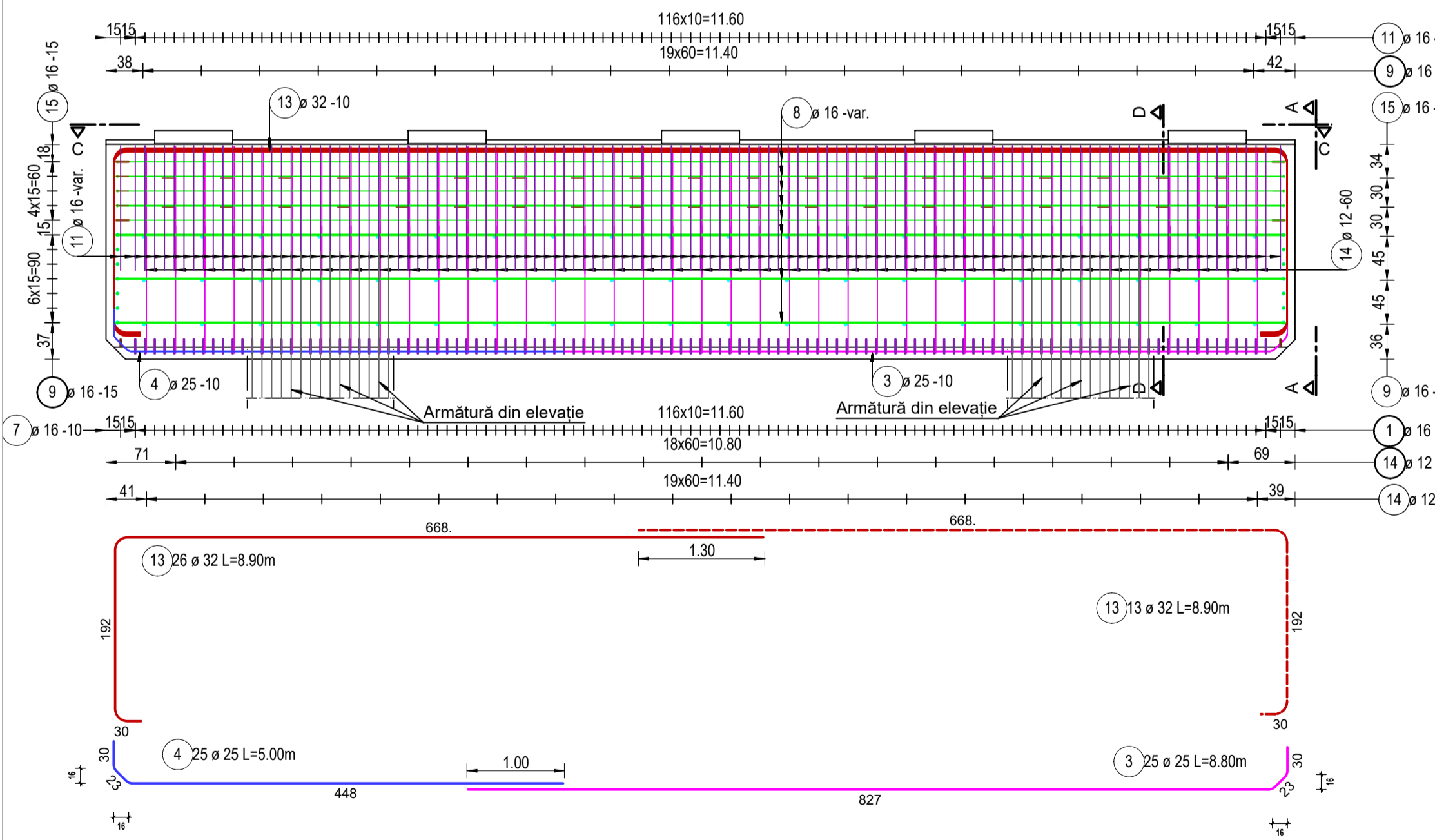

Secțiune C - C

Scara 1:50

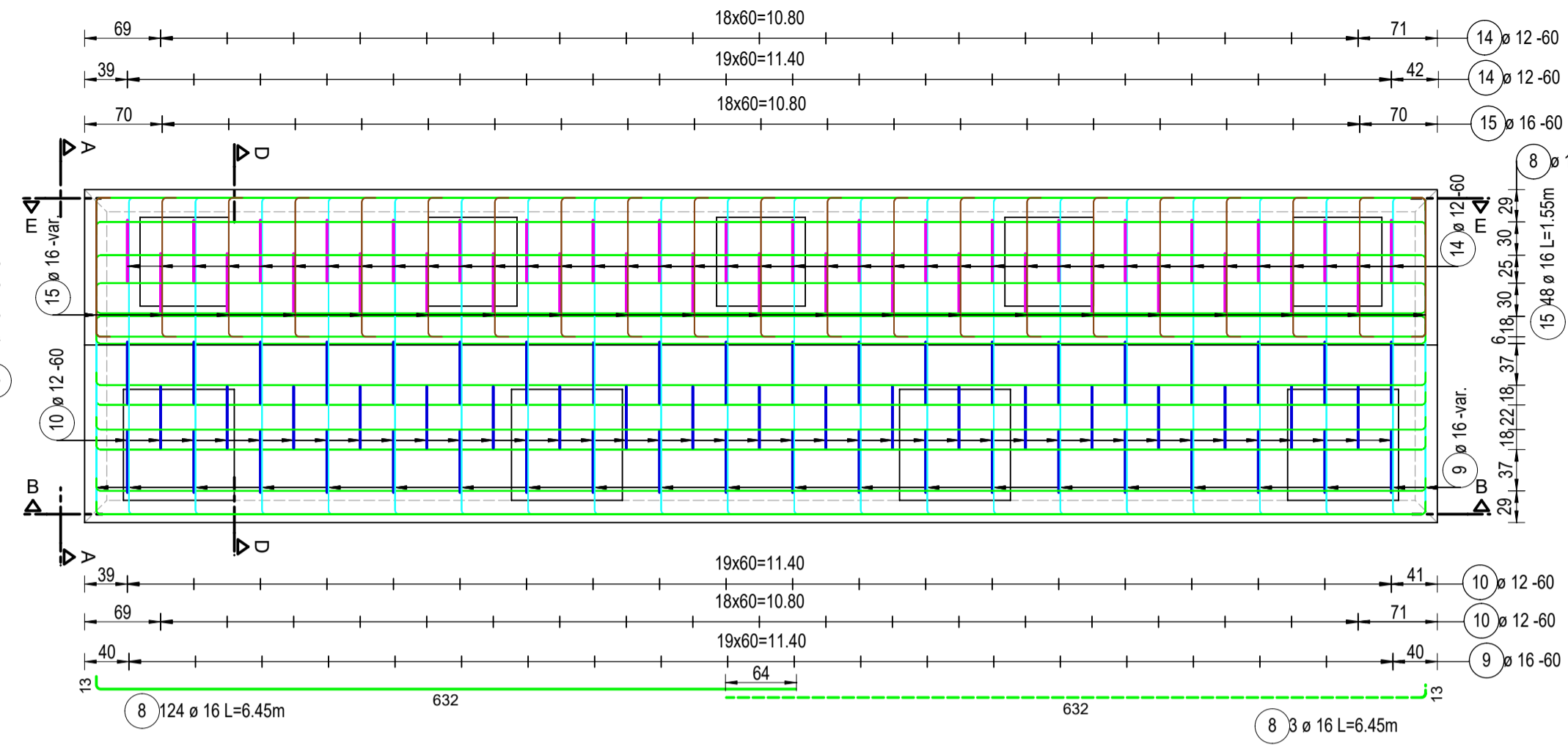

Secțiune D - D

Scara 1:50

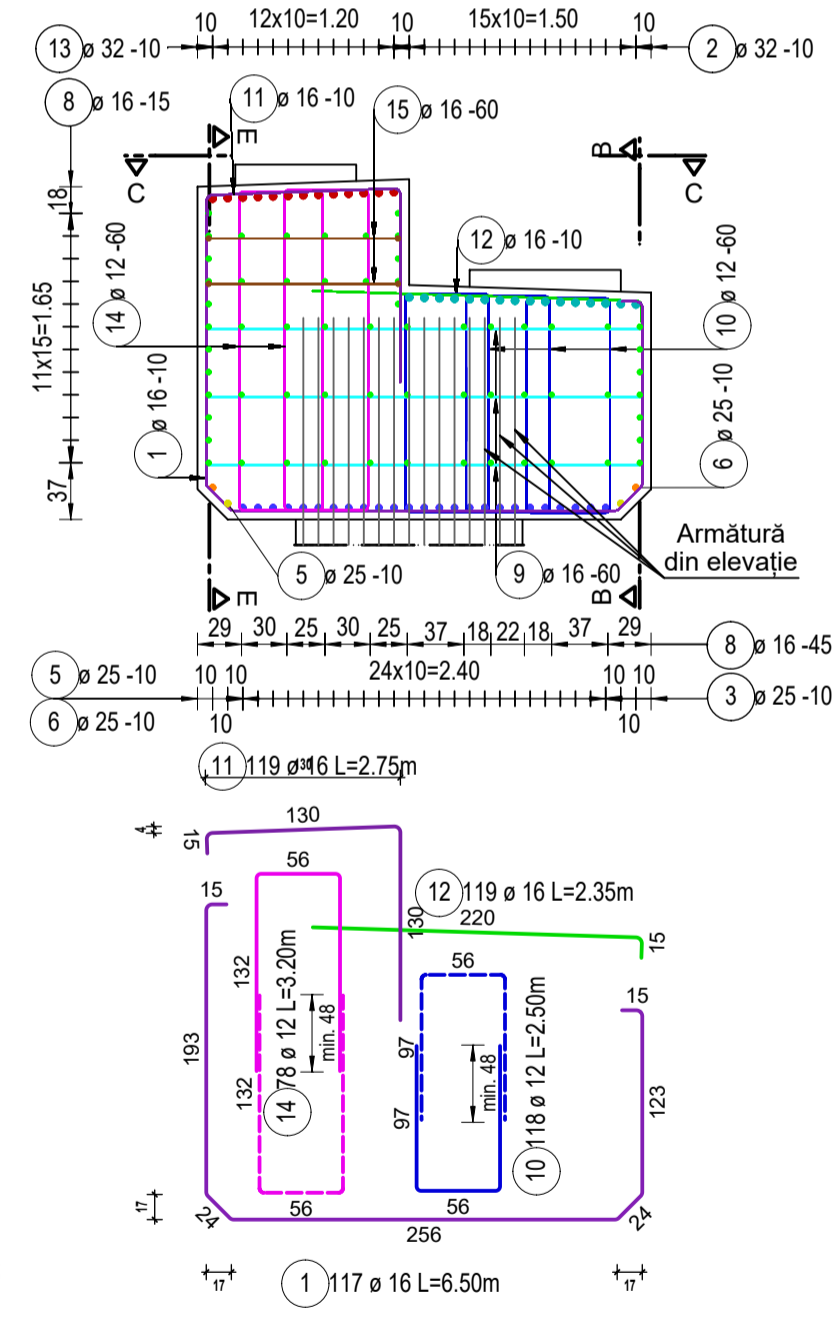

Vedere A - A

Scara 1:50

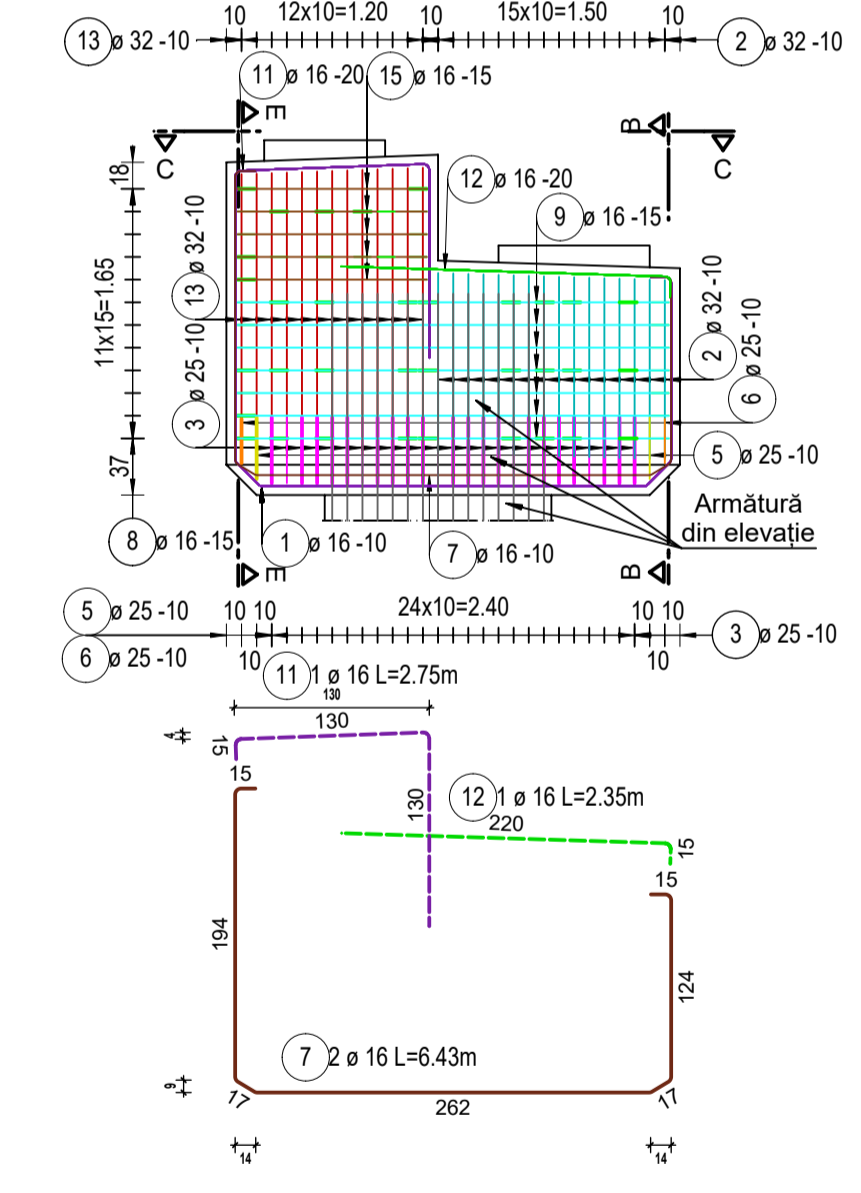

Listă forme fasonate B500C

Poz.	Buc.	ø [mm]	Lungime unitară [m]	Calitate oțel	Bare cotate (fără scară)	Lungime totală [m]	Greutate [kg]
1	117	16	6.50	B500		760.50	1200.83
2	32	32	8.20	B500		262.40	1656.53
3	25	25	8.80	B500		220.00	847.88
4	25	25	5.00	B500		125.00	481.75
5	4	25	6.90	B500		27.60	106.37
6	4	25	6.85	B500		27.40	105.60
7	2	16	6.43	B500		12.86	20.31
8	124	16	6.45	B500		799.80	1262.88
9	74	16	3.15	B500		233.10	368.06
10	118	12	2.50	B500		295.00	261.96
11	119	16	2.75	B500		327.25	516.73
12	119	16	2.35	B500		279.65	441.57
13	26	32	8.90	B500		231.40	1460.83
14	78	12	3.20	B500		249.60	221.64
15	48	16	1.55	B500		74.40	117.48

Greutate totală B500C: 9070.42

Note:
 Planșa curentă se va citi împreună cu plan armare elevație.
 Calitate oțel: B500C
 Clasă beton: C30/37
 Acoperire cu beton: 5 cm



PROIECTANT / DESIGNER: S.C. CONSITRANS S.R.L.	BENEFICIAR / BENEFICIARY: MUNICIPIUL ARAD, MUNICIPIUL ORADEA, CONSILIUL JUDEȚEAN ARAD, CONSILIUL JUDEȚEAN BIHOR, CNAIR	FUNCTIA / POSITION: COORDONATOR DE PROIECT / PROJECT MANAGER	NUME / NAME: ing. S. VEACESLAV	SEMNATURA / SIGNATURE: 	Titlu plansa / Drawing title: Plan armare banchetă pilă / Pier cap reinforcement plan P11,P14	REV / REVIZIE / REVISION DATE: R00 11.2023	DETALII REVIZIE / REVISION DETAILS: P.T.E.	PROIECTAT / DESIGNER: Consitrans
UNINEEA EUROPEANA PROIECT CO-FINANȚAT DIN FONDUL DE COEZIUNE, PRIN PROGRAMUL OPERATIONAL INFRASTRUCTURA MARE / PROJECT CO-FINANCED FROM THE COHESION FUND THROUGH THE LARGE INFRASTRUCTURE OPERATIONAL PROGRAM	UNIA EUROPEA INFRASTRUCTURA MARE / INFRASTRUCTURE OPERATIONAL PROGRAM	INVESTITIA / INVESTMENT: ACTUALIZARE/COMPLETARE/REVIZIUNE (S.F. + P.A.C. + P.O.E + P.T.E.) "DRUM EXPRES ARAD ORADEA" ACTUALIZATION/COMPLETION (S.F. + P.A.C. + P.O.E + P.T.E.) "EXPRESS ROAD ARAD ORADEA"	SEF PROIECT SPECIALTATE / TEAM LEADER: ing. D. COVELTIR	SEMNATURA / SIGNATURE: 	Pod pe DX la km 57+600 peste Crisul Negru / Bridge on DX at km 57+600 over Crisul Negru river			PROIECTAT / DESIGNER: ing. V. URDAREANU
		FAZA PROIECTARE / DESIGN STAGE: PROIECT TEHNIC DE EXECUTIE / EXECUTION TECHNICAL PROJECT	PROIECTAT / DESIGNER: ing. D. COVELTIR	SEMNATURA / SIGNATURE: 	LUCRARI DE POD / BRIDGE WORKS			VERIFICAT / INTERNAL CHECKER: ing. D. COVELTIR
		Contract / Contract: 14724/01.07.2021 Project / Project no.: 001/2021	Data / Date: 11.2023	Scara / Scale: 1:50	Cod plansa / Drawing code: CST-0121-PTE-0-DX-02-P36-ABP-03-R00			