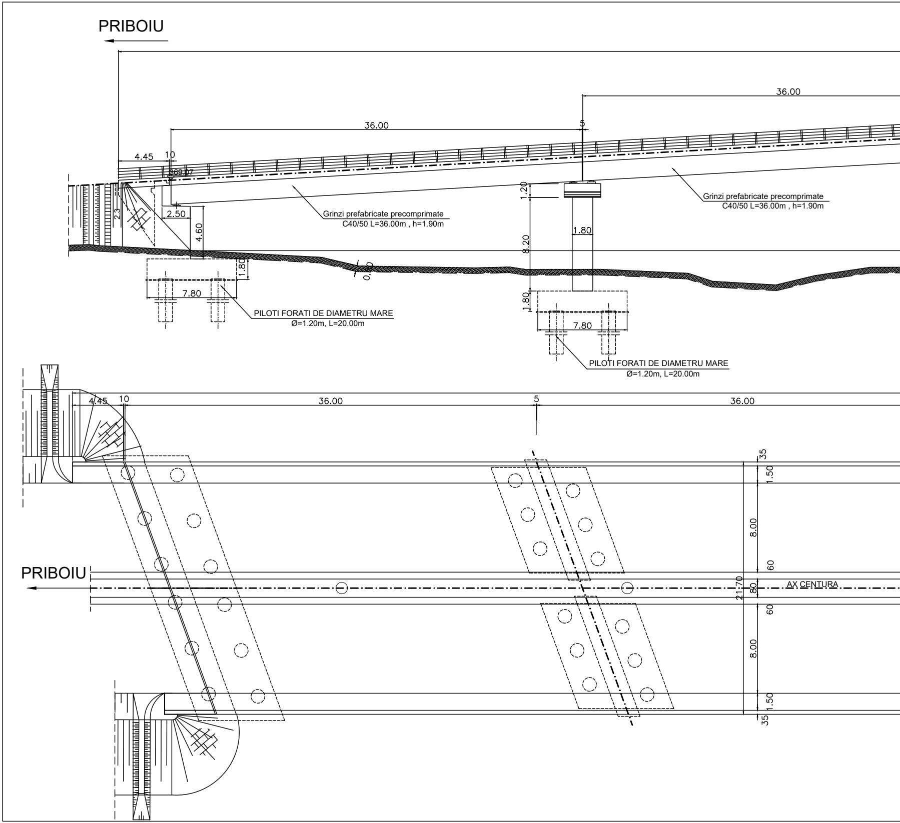
PRIBOIU
36.00
36.00
5
4.45
10
369.07
2.3
2.50
4.60
1.20
8.20
1.80
1.80
0.80
1.80
7.80
7.80
Grinzi prefabricate precomprimate
C40/50 L=36.00m , h=1.90m
Grinzi prefabricate precomprimate
C40/50 L=36.00m , h=1.90m
PILOTI FORATI DE DIAMETRU MARE
Ø=1.20m, L=20.00m
PILOTI FORATI DE DIAMETRU MARE
Ø=1.20m, L=20.00m
4.45
10
36.00
5
36.00
35
1.50
8.00
60
21.70
80
AX CENTURA
60
8.00
1.50
35
PRIBOIU

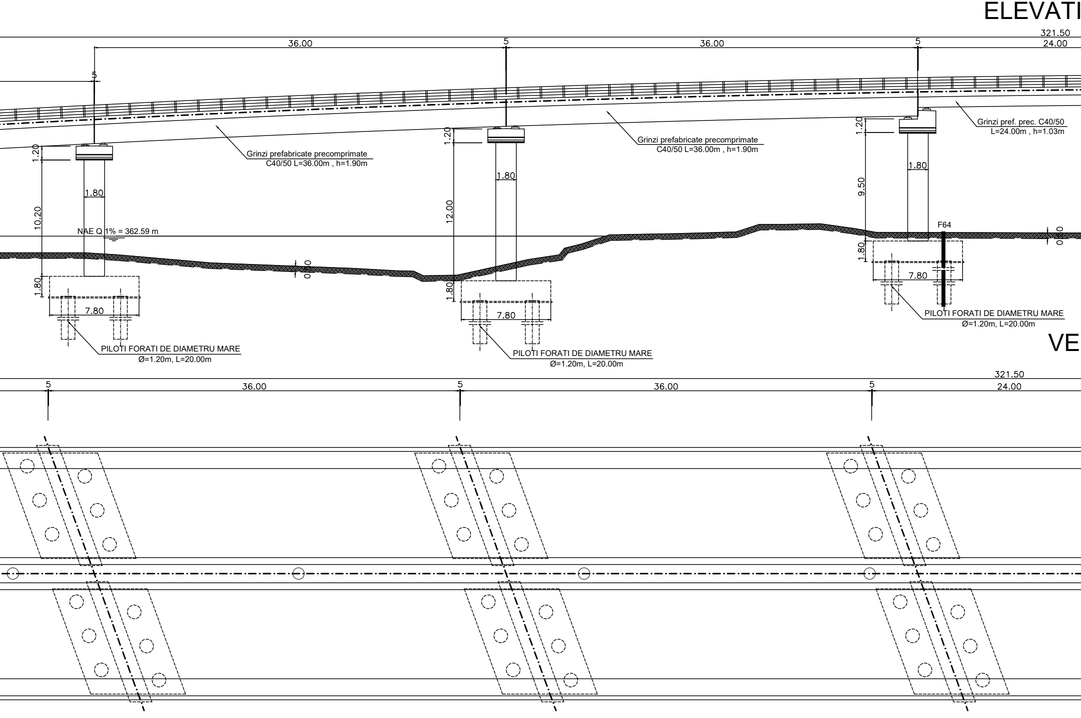
ELEVATI
321.50
36.00
5
36.00
5
24.00
5
Grinzi prefabricate precomprimate
C40/50 L=36.00m , h=1.90m
Grinzi prefabricate precomprimate
C40/50 L=36.00m , h=1.90m
Grinzi pref. prec. C40/50
L=24.00m , h=1.03m
1.20
1.20
1.20
1.80
1.80
1.80
10.20
12.00
9.50
NAE Q 1% = 362.59 m
0.50
0.50
F64
1.80
1.80
1.80
7.80
7.80
7.80
PILOTI FORATI DE DIAMETRU MARE
Ø=1.20m, L=20.00m
PILOTI FORATI DE DIAMETRU MARE
Ø=1.20m, L=20.00m
PILOTI FORATI DE DIAMETRU MARE
Ø=1.20m, L=20.00m
VE
321.50
5
36.00
5
36.00
5
24.00

E Sc. 1:250

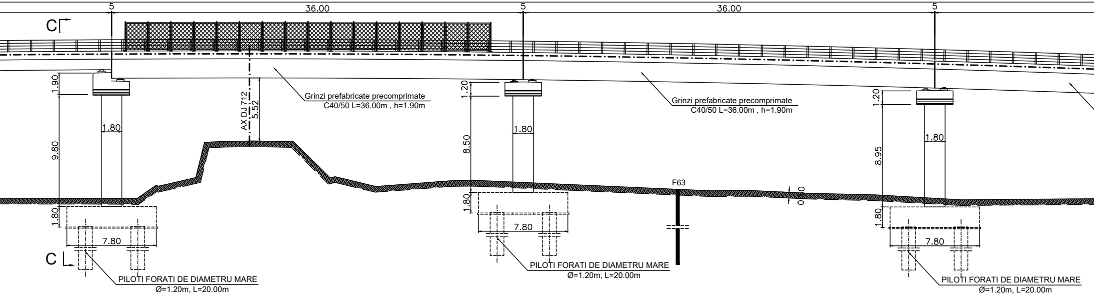
5
36.00
5
36.00
5
C
C
1.90
9.80
1.80
1.80
7.80
AX DJ 712
5.52
Grinzi prefabricate precomprimate
C40/50 L=36.00m , h=1.90m
1.20
8.50
1.80
1.80
7.80
Grinzi prefabricate precomprimate
C40/50 L=36.00m , h=1.90m
1.20
8.95
1.80
1.80
7.80
F63
0.00
PILOTI FORATI DE DIAMETRU MARE
Ø=1.20m, L=20.00m
PILOTI FORATI DE DIAMETRU MARE
Ø=1.20m, L=20.00m
PILOTI FORATI DE DIAMETRU MARE
Ø=1.20m, L=20.00m

DERE PLANA

Sc. 1:250

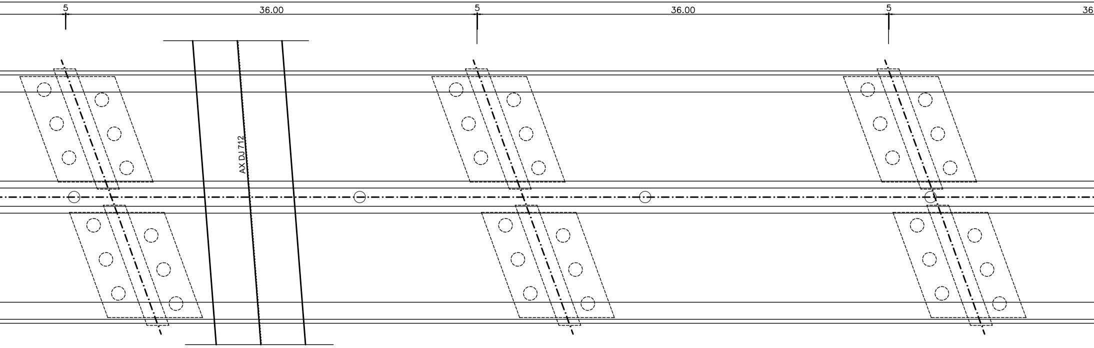
5
36.00
5
36.00
5
36
AX DJ 712

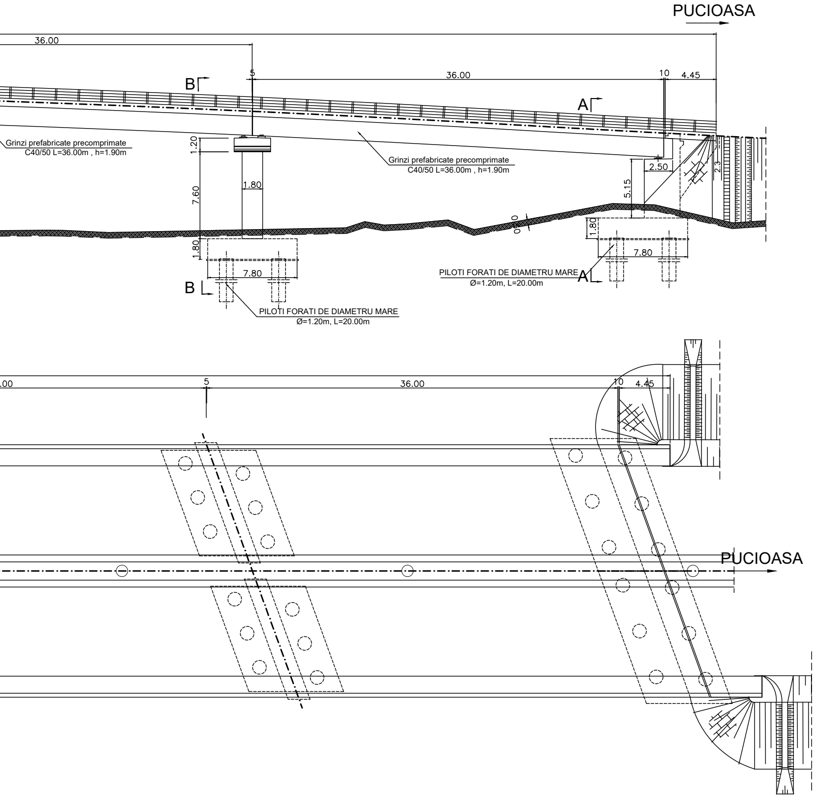
PUCIOASA
36.00
5
36.00
10
4.45
B
A
Grinzi prefabricate precomprimate
C40/50 L=36.00m , h=1.90m
1.20
7.60
1.80
Grinzi prefabricate precomprimate
C40/50 L=36.00m , h=1.90m
2.50
5.15
2.3
0.50
1.80
1.80
7.80
7.80
PILOTI FORATI DE DIAMETRU MARE
Ø=1.20m, L=20.00m
PILOTI FORATI DE DIAMETRU MARE
Ø=1.20m, L=20.00m
.00
5
36.00
10
4.45
PUCIOASA

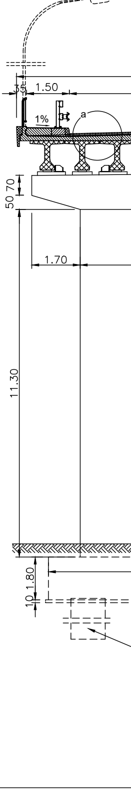
35
1.50
1%
a
50 70
1.70
11.30
10 1.80

SECTIUNE TRANSVERSALA C - C

Sc. 1:100

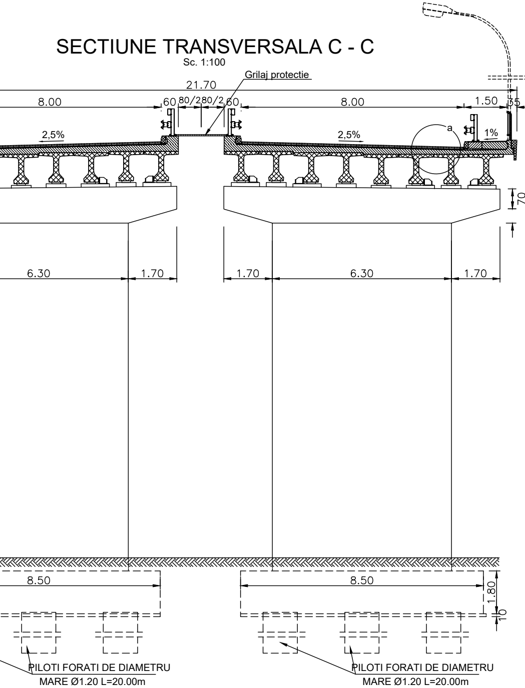
Grilaj protectie
21.70
8.00
60
80/2
80/2
60
8.00
1.50
35
2,5%
2,5%
a
1%
70
50
6.30
1.70
1.70
6.30
1.70
8.50
8.50
1.80
10
PILOTI FORATI DE DIAMETRU
MARE Ø1.20 L=20.00m
PILOTI FORATI DE DIAMETRU
MARE Ø1.20 L=20.00m

SECTIUNE TRAN

Sc. 1:1

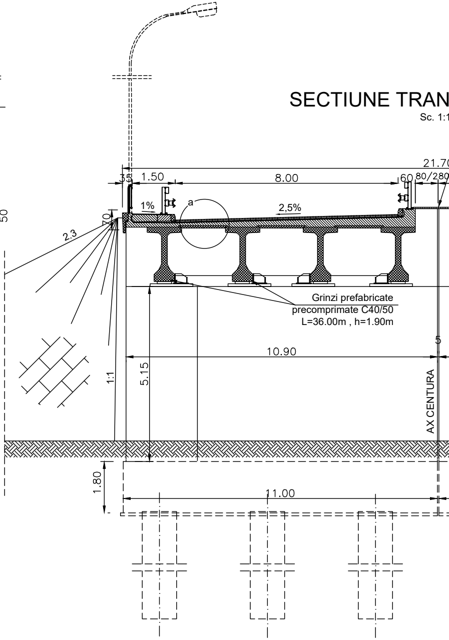
21.70
35
1.50
8.00
60
80/280
1%
a
2,5%
70
2.3
Grinzi prefabricate
precomprimate C40/50
L=36.00m , h=1.90m
10.90
5
5.15
1:1
AX CENTURA
1.80
11.00

SVERSALA A-A

100

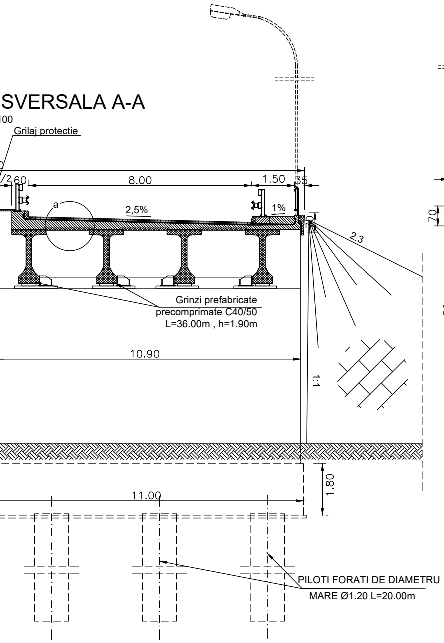

Grilaj protectie
/2
60
8.00
1.50
35
a
2,5%
1%
2.3
Grinzi prefabricate
precomprimate C40/50
L=36.00m , h=1.90m
10.90
1:1
1.80
11.00
PILOTI FORATI DE DIAMETRU
MARE Ø1.20 L=20.00m

SECTIUNE TRANSVERSALA B-B

Sc. 1:100

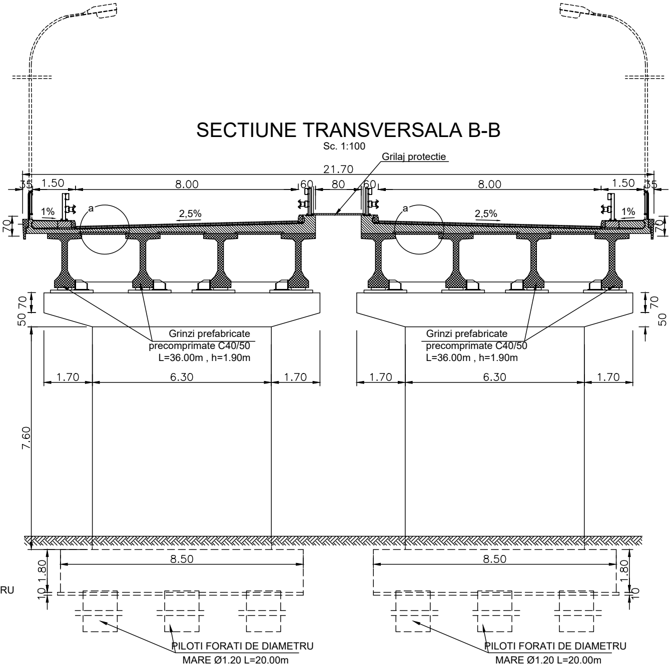

Grilaj protectie
21.70
35
1.50
8.00
60
80
60
8.00
1.50
35
1%
a
2,5%
a
2,5%
1%
70
70
50 70
70
50
Grinzi prefabricate
precomprimate C40/50
L=36.00m , h=1.90m
Grinzi prefabricate
precomprimate C40/50
L=36.00m , h=1.90m
1.70
6.30
1.70
1.70
6.30
1.70
7.60
1.80
10
8.50
8.50
1.80
10
PILOTI FORATI DE DIAMETRU
MARE Ø1.20 L=20.00m
PILOTI FORATI DE DIAMETRU
MARE Ø1.20 L=20.00m

FISA FORAJULUI

Studiu Geotehnic pentru "Drum de legatura la drumul national DN71"

Achizitor S.C. VIA CARPATIA CONSULT S.R.L.

Executant:
SC.GLOB CONSULT INTERNATIONAL S.R.L

Instalatia de foraj:Comachio GEO 205
Coordonate Stereo 70: (x) (y)
Altitudine d.n.M.N.:
Data Executarii Forajului:13.07.2022
Tipul forajului: Mecanic
Adancime nivel apa subterana/data masurarii:17.00 m
Metoda de sapare: Carotaj in sistem uscat

Locatia: Jud. Dambovita

Foraj nr: F53

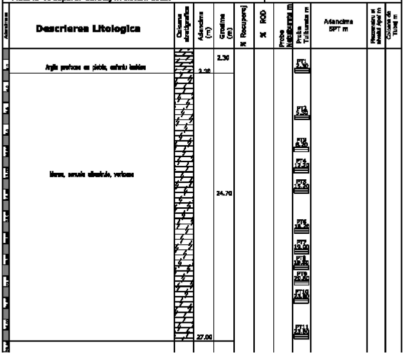
Adancime
Descrierea Litologica
Coloana stratigrafica
Adancime (m)
Grosime (m)
% Recuperare
% RQD
Probe Netulburate m
Probe Tulburate m
Adancime SPT m
Paramentru si nivelul Apei m
Coloana de Tubaj m
Argila prafoasa cu pietris, cafeniu inchis
2.30
2.30
Marna, cenusie albastruie, vartoasa
24.70
27.00
PT1
PT2
PT3
PT4
PT5
PT6
PT7
PT8
PT9
PT10
PT11

FISA FORAJULUI

Studiu Geotehnic pentru "Drum de legatura la drumul national DN71"

Achizitor S.C. VIA CARPATIA CONSULT S.R.L.

Executant:
SC.GLOB CONSULT INTERNATIONAL S.R.L

Instalatia de foraj:Comachio GEO 205
Coordonate Stereo 70: (x) (y)
Altitudine d.n.M.N.:
Data Executarii Forajului:07.07.2022
Tipul forajului: Mecanic
Adancime nivel apa subterana/data masurarii:11.00 m
Metoda de sapare: Carotaj in sistem uscat

Locatia: Jud. Dambovita

Foraj nr: F54

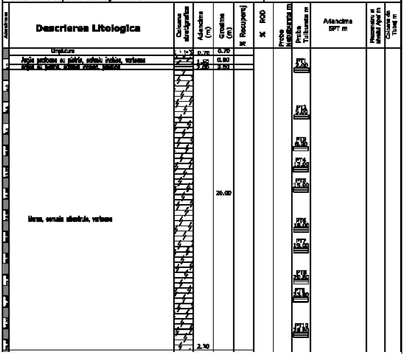
Adancime
Descrierea Litologica
Coloana stratigrafica
Adancime (m)
Grosime (m)
% Recuperare
% RQD
Probe Netulburate m
Probe Tulburate m
Adancime SPT m
Paramentru si nivelul Apei m
Coloana de Tubaj m
Umplutura
0.70
0.70
Argila prafoasa cu pietris, cafeniu inchis, vartoasa
1.50
0.80
2.00
0.50
Marna, cenusie albastruie, vartoasa
26.00
2.30
PT1
PT2
PT3
PT4
PT5
PT6
PT7
PT8
PT9
PT10

Detaliul "a"

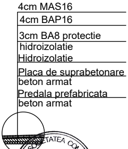
4cm MAS16
4cm BAP16
3cm BA8 protectie
hidroizolatie
Hidroizolatie
Placa de suprabetonare
beton armat
Predala prefabricata
beton armat

Detaliul "b"

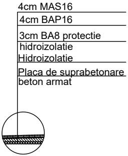
4cm MAS16
4cm BAP16
3cm BA8 protectie
hidroizolatie
Hidroizolatie
Placa de suprabetonare
beton armat

CLASA DE INCARCARE : CONVOAIE DE CALCUL CONFORM SR EN 1991-2
CATEGORIA DE IMPORTANTA PRIVIND CALITATEA : "B"
EXIGENTA DE CALITATE : A4, B2, D
ZONA SEISMICA : 7_1, CONFORM SR 11100/1-93
a_g=0.30g, T_C=0.7, CONFORM P100-1/2006

ING PROIECT MANAGEMENT S.R.L.

Beneficiar:	**Proiectant:**	Contract nr: 190/785 23.03.2022	Proiect nr.: 282/2022	Faza: Studiu de Fezabilitate	Data: 06.2022	Amplasament: Județul Dâmbovița
CONSILIUL JUDEȚEAN DÂMBOVIȚA Piata Tricolorului, Nr.1 Targoviste, DÂMBOVIȚA Email: consjdb@cjd.ro Tel.: 0245-207600	ASOCIEREA: VIA CARPATIA CONSULT SRL (lider de asociere) ING PROIECT MANAGEMENT SRL EAST WATER DRULLINGS SRL					

CLASA TEHNICA: II
CATEGORIA DE IMPORTANTA: B

Specificație	Nume	Semnătura
Șef proiect	ING. VIOREL GIURA	
Proiectat	ING. MAROS THEODOR	
Proiectat	ING. NICUSOR POIANA	
Desenat	ING. RAZVAN ANDREI	
Verificat	ING. CRISTIAN BORBELI	

Scara:

Revizia:

"DRUM DE LEGĂTURĂ LA DRUMUL NAȚIONAL DN71 PENTRU ASIGURAREA OPTIMIZĂRII TRAFICULUI RUTIER ȘI ACCESIBILITĂȚII ÎN ZONELE URBANE ALE ORAȘELOR PUCIOASA ȘI FIENI"

Titlul planșei:
PASAJ PE CENTURA PESTE RAUL BIZDIDEL SI D.J.712 LA KM 0+501.45 - DISPOZITIE GENERALA

Planșa nr.:
P02