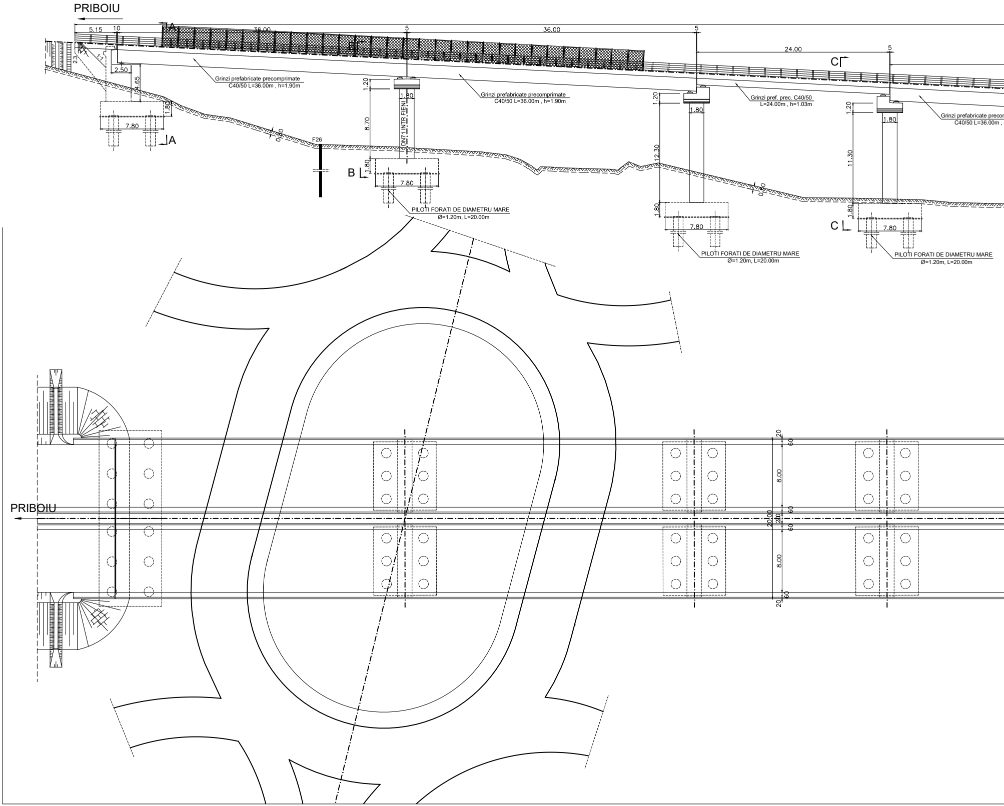
PRIBOIU
5.15
10
A
36.00
5
36.00
5
24.00
5
C
B
2.3
1:1
2.50
4.65
1.80
7.80
A
Grinzi prefabricate precomprimate
C40/50 L=36.00m , h=1.90m
1.20
1.80
8.70
DN71 INTR FIENI
F26
0.50
1.80
B
7.80
PILOTI FORATI DE DIAMETRU MARE
Ø=1.20m, L=20.00m
Grinzi prefabricate precomprimate
C40/50 L=36.00m , h=1.90m
1.20
1.80
12.30
1.80
7.80
PILOTI FORATI DE DIAMETRU MARE
Ø=1.20m, L=20.00m
Grinzi pref. prec. C40/50
L=24.00m , h=1.03m
1.20
1.80
11.30
0.50
1.80
C
7.80
PILOTI FORATI DE DIAMETRU MARE
Ø=1.20m, L=20.00m
Grinzi prefabricate precon
C40/50 L=36.00m ,
PRIBOIU
20
60
8.00
60
20.00
20
60
8.00
60
20

ELEVATIE Sc. 1:250

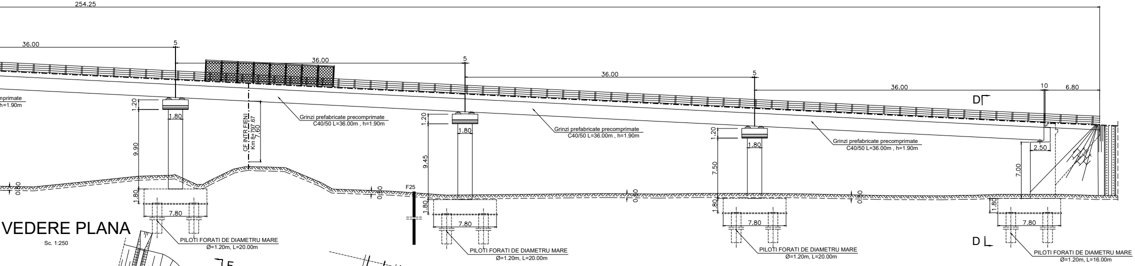
PUCIOASA
254.25
36.00
5
36.00
5
36.00
5
36.00
10
6.80
D
D
nprimate
h=1.90m
1.20
1.80
9.90
1.80
7.80
CF INTR FIENI
Km 8+797.67
7.60
Grinzi prefabricate precomprimate
C40/50 L=36.00m , h=1.90m
1.20
1.80
9.45
1.80
7.80
Grinzi prefabricate precomprimate
C40/50 L=36.00m , h=1.90m
1.20
1.80
7.50
1.80
7.80
Grinzi prefabricate precomprimate
C40/50 L=36.00m , h=1.90m
2.50
7.00
1.80
7.80
0.50
0.50
0.50
0.50
0.50
F25
PILOTI FORATI DE DIAMETRU MARE
Ø=1.20m, L=20.00m
PILOTI FORATI DE DIAMETRU MARE
Ø=1.20m, L=20.00m
PILOTI FORATI DE DIAMETRU MARE
Ø=1.20m, L=20.00m
PILOTI FORATI DE DIAMETRU MARE
Ø=1.20m, L=16.00m

VEDERE PLANA

Sc. 1:250

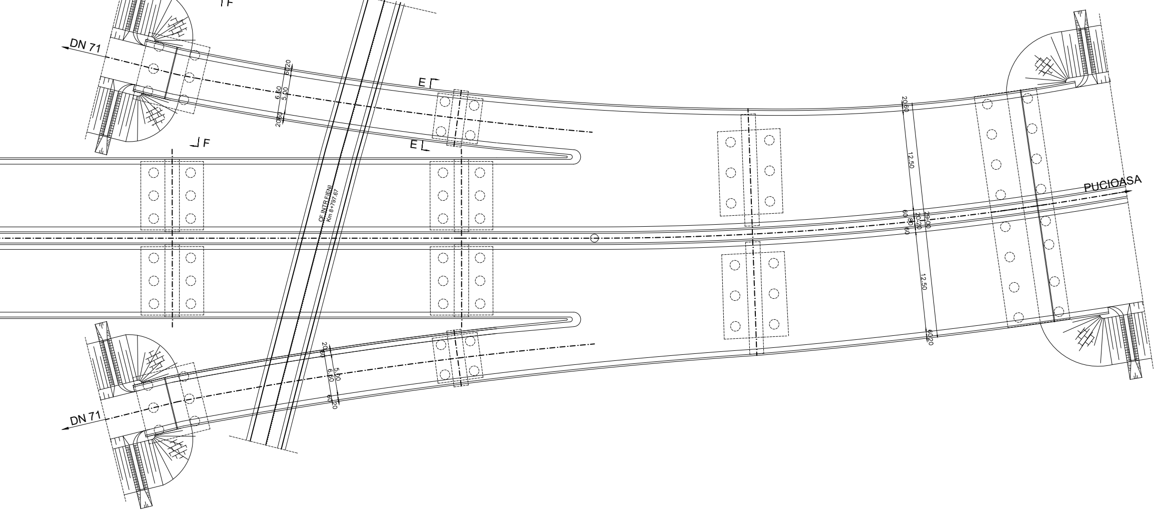
F
F
DN 71
E
E
20
60
6.60
5.00
20
60
CF INTR FIENI
Km 8+797.67
20
60
12.50
60
80
60
29.00
20.20
12.50
60
20
PUCIOASA
20
60
6.60
5.00
60
20
DN 71

SECTIUNE TRANSVERSALA A-A

Sc. 1:100

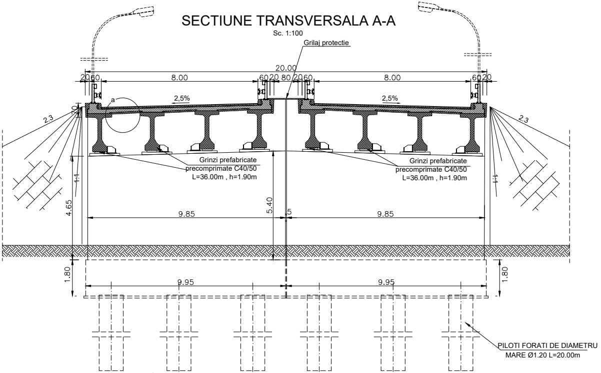
Grilaj protectie
20.00
20 60
8.00
60 20 80 20 60
8.00
60 20
a
2,5%
2,5%
70
2.3
2.3
1:1
1:1
Grinzi prefabricate
precomprimate C40/50
L=36.00m , h=1.90m
Grinzi prefabricate
precomprimate C40/50
L=36.00m , h=1.90m
4.65
5.40
9.85
5
9.85
1.80
9.95
9.95
1.80
PILOTI FORATI DE DIAMETRU
MARE Ø1.20 L=20.00m

SECTIUNE TRANSVERSALA B-B

Sc. 1:100

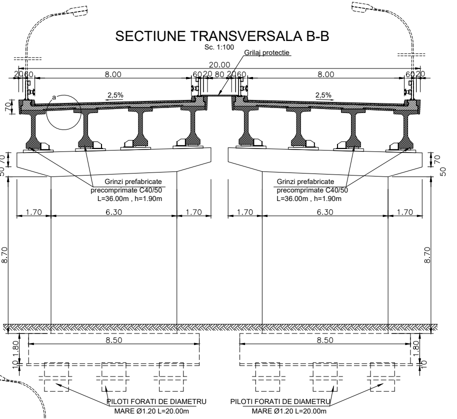
Grilaj protectie
20.00
20 60
8.00
60 20 80 20 60
8.00
60 20
a
2,5%
2,5%
70
50 70
70
50
Grinzi prefabricate
precomprimate C40/50
L=36.00m , h=1.90m
Grinzi prefabricate
precomprimate C40/50
L=36.00m , h=1.90m
1.70
6.30
1.70
1.70
6.30
1.70
8.70
8.70
8.50
8.50
10 1.80
1.80
10
PILOTI FORATI DE DIAMETRU
MARE Ø1.20 L=20.00m
PILOTI FORATI DE DIAMETRU
MARE Ø1.20 L=20.00m

SECTIUNE TRANSVERSALA D - D

Sc. 1:100

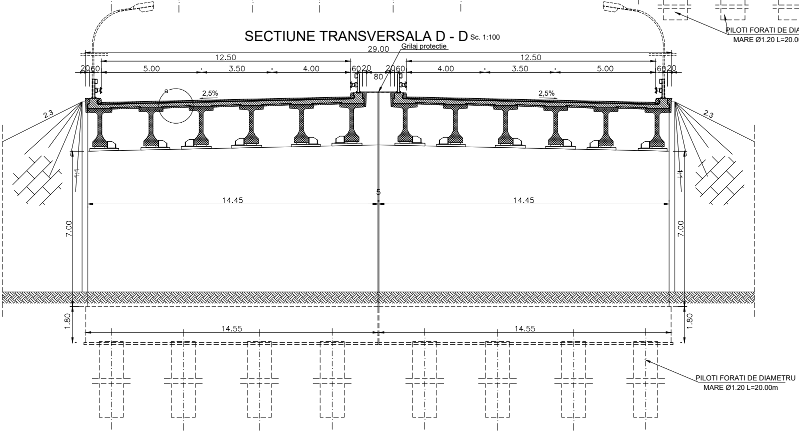
Grilaj protectie
29.00
12.50
12.50
20 60
5.00
3.50
4.00
60 20
80
20 60
4.00
3.50
5.00
60 20
a
2,5%
2,5%
2.3
2.3
1:1
1:1
14.45
5
14.45
7.00
7.00
1.80
14.55
14.55
1.80
PILOTI FORATI DE DIAMETRU
MARE Ø1.20 L=20.00m

SECTIUNE TRANSV

Sc. 1:100

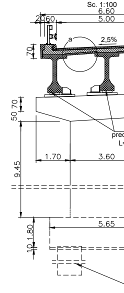
6.60
5.00
20 60
a
2,5%
70
50 70
prec
1.70
3.60
9.45
5.65
10 1.80

SECTIUNE TRANSVERSALA C - C

Sc. 1:100

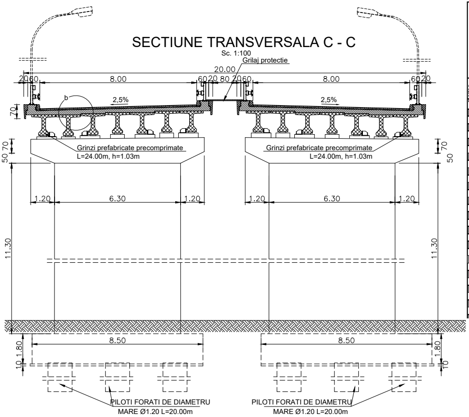
Grilaj protectie
20.00
20 60
8.00
60 20 80 20 60
8.00
60 20
b
2,5%
2,5%
70
50 70
70
50
Grinzi prefabricate precomprimate
L=24.00m, h=1.03m
Grinzi prefabricate precomprimate
L=24.00m, h=1.03m
1.20
6.30
1.20
1.20
6.30
1.20
11.30
11.30
8.50
8.50
10 1.80
1.80
10

PILOTI FORATI DE DIAMETRU MARE Ø1.20 L=20.00m

PILOTI FORATI DE DIAMETRU MARE Ø1.20 L=20.00m

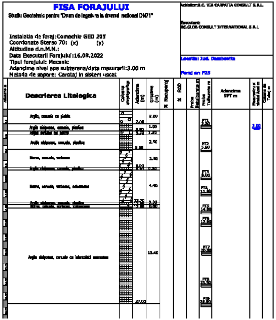

FISA FORAJULUI

Studiu Geotehnic pentru "Drum de legatura la drumul national DN71"

Achizitor:S.C. VIA CARPATIA CONSULT S.R.L.

Executant:
SC.GLOB CONSULT INTERNATIONAL S.R.L

Instalatia de foraj:Comachio GEO 205
Coordonate Stereo 70: (x) (y)
Altitudine d.n.M.N.:
Data Executarii Forajului:16.08.2022
Tipul forajului: Mecanic
Adancime nivel apa subterana/data masurarii:3.00 m
Metoda de sapare: Carotaj in sistem uscat

Locatia: Jud. Dambovita

Foraj nr. F25

Descrierea Litologica	Adancime (m)	Grosime (m)	Probe Tulburate m	Piezometru si nivelul Apei m
Argila, cenusie cu pietris	2.00	2.00	PT1 2.30	3.00
Argila nisipoasa, cenusie, plastica	3.00	1.00		
Argila [illegible] cu pietris	[illegible]	[illegible]		
Argila nisipoasa, cenusie, plastica	5.50	2.50	PT2 5.80	
Marna, cenusie, vartoasa	8.00	2.50		
Argila nisipoasa, cenusie, plastica	[illegible]	0.30	PT3 9.00	
Marna, cenusie, vartoasa, [illegible]	12.70	4.40	PT4 11.80	
Argila nisipoasa, cenusie, plastica	[illegible]	0.30		
Marna, cenusie, vartoasa, [illegible]	[illegible]	0.60	PT5 14.80	
Argila nisipoasa, cenusie cu intercalatii [illegible]	27.00	13.40	PT6 17.80 PT7 20.40 PT8 23.30 PT9 26.80	

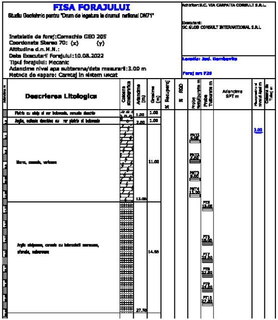

FISA FORAJULUI

Studiu Geotehnic pentru "Drum de legatura la drumul national DN71"

Achizitor:S.C. VIA CARPATIA CONSULT S.R.L.

Executant:
SC.GLOB CONSULT INTERNATIONAL S.R.L

Instalatia de foraj:Comachio GEO 205
Coordonate Stereo 70: (x) (y)
Altitudine d.n.M.N.:
Data Executarii Forajului:10.08.2022
Tipul forajului: Mecanic
Adancime nivel apa subterana/data masurarii:3.00 m
Metoda de sapare: Carotaj in sistem uscat

Locatia: Jud. Dambovita

Foraj nr. F26

Descrierea Litologica	Adancime (m)	Grosime (m)	Probe Netulburate m	Probe Tulburate m	Piezometru si nivelul Apei m
Pietris cu nisip si rar bolovanis, cenusie deschis	1.00	1.00			3.00
Argila, cafenie deschisa cu rar pietris si bolovanis	2.00	1.00			
Marna, cenusie, vartoasa	13.00	11.00	PNT1 4.00 PNT2 7.00 PNT3 9.00 PNT4 11.50		
Argila nisipoasa, cenusie cu intercalatii marnoase, [illegible]	27.50	14.50		PT5 15.00 PT6 18.00 PT7 20.00 PT8 22.00 PT9 24.00 PT10 27.30	

Detaliul "a"

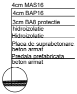
4cm MAS16
4cm BAP16
3cm BA8 protectie
hidroizolatie
Hidroizolatie
Placa de suprabetonare
beton armat
Predala prefabricata
beton armat

Detaliul "b"

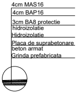
4cm MAS16
4cm BAP16
3cm BA8 protectie
hidroizolatie
Hidroizolatie
Placa de suprabetonare
beton armat
Grinda prefabricata

VERSALA E-E

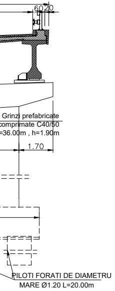
60 20
Grinzi prefabricate
comprimate C40/50
=36.00m , h=1.90m
1.70

PILOTI FORATI DE DIAMETRU MARE Ø1.20 L=20.00m

SECTIUNE TRANSVERSALA F - F

Sc. 1:100

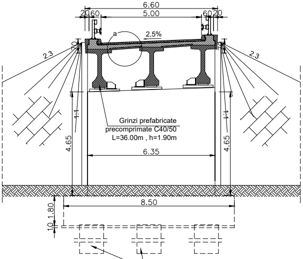
6.60
20 60
5.00
60 20
a
2,5%
70
2.3
2.3
1:1
1:1
4.65
4.65
Grinzi prefabricate
precomprimate C40/50
L=36.00m , h=1.90m
6.35
8.50
10 1.80

PILOTI FORATI DE DIAMETRU MARE Ø1.20 L=20.00m

CLASA DE INCARCARE : CONVOAIE DE CALCUL CONFORM SR EN 1991-2
CATEGORIA DE IMPORTANTA PRIVIND CALITATEA : "B"
EXIGENTA DE CALITATE : A4, B2, D
ZONA SEISMICA : 7_1, CONFORM SR 11100/1-93
a_g=0.30g, T_C=0.7, CONFORM P100-1/2006

Beneficiar:	Proiectant:	Contract nr: 190/785 23.03.2022	Proiect nr.: 282/2022	Faza: Studiu de Fezabilitate	Data: 06.2022	Amplasament: Județul Dâmbovița	CLASA TEHNICA: II CATEGORIA DE IMPORTANTA: B

Beneficiar	Proiectant
CONSILIUL JUDEȚEAN DÂMBOVIȚA Piata Tricolorului, Nr.1 Targoviste, DÂMBOVIȚA Email: consjdb@cjd.ro Tel.: 0245-207600	ASOCIEREA: VIA CARPATIA CONSULT SRL (lider de asociere) ING PROIECT MANAGEMENT SRL EAST WATER DRULLINGS SRL

Specificație	Nume	Semnătura
Șef proiect	ING. VIOREL GIURA	
Proiectat	ING. MAROS THEODOR	
Proiectat	ING. NICUSOR POIANA	
Desenat	ING. RAZVAN ANDREI	
Verificat	ING. CRISTIAN BORBELI	

Scara:

"DRUM DE LEGĂTURĂ LA DRUMUL NAȚIONAL DN71 PENTRU ASIGURAREA OPTIMIZĂRII TRAFICULUI RUTIER ȘI ACCESIBILITĂȚII ÎN ZONELE URBANE ALE ORAȘELOR PUCIOASA ȘI FIENI"

Revizia:

Titlul planșei:
PASAJ PE CENTURA PESTE D.N. 71 SI CF INTR FIENI
LA KM 8+633.97 - DISPOZITIE GENERALA

Planșa nr.: DG13