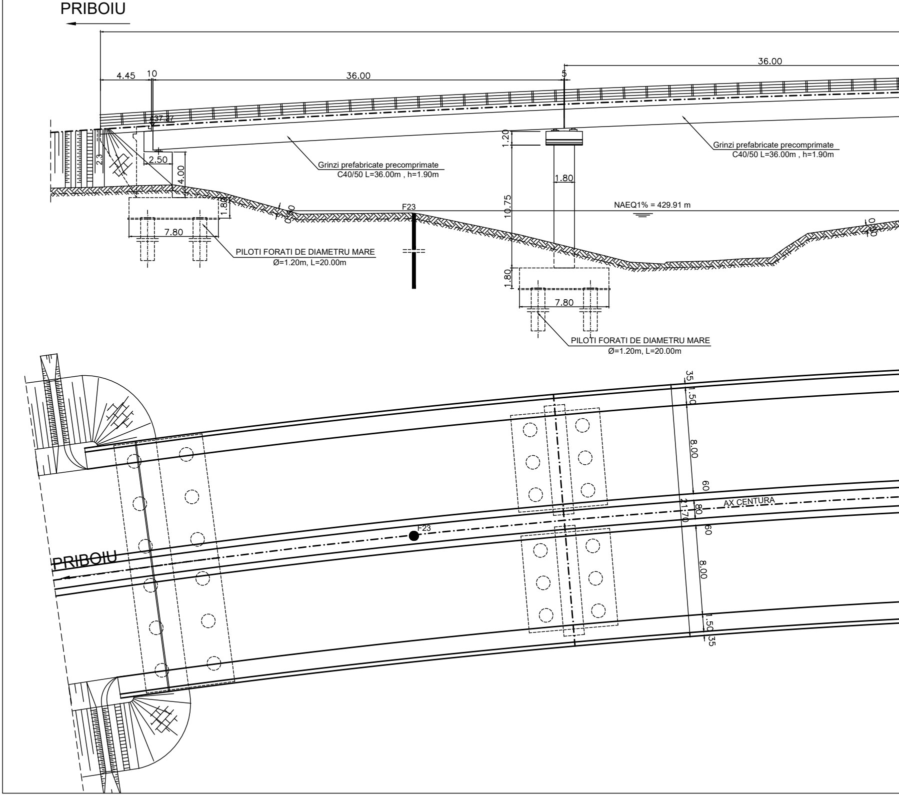

PRIBOIU
36.00
4.45
10
36.00
5
437.47
2.3
2.50
4.00
1.20
1.80
Grinzi prefabricate precomprimate
C40/50 L=36.00m , h=1.90m
Grinzi prefabricate precomprimate
C40/50 L=36.00m , h=1.90m
1.80
10.75
F23
NAEQ1% = 429.91 m
0.50
0.50
7.80
PILOTI FORATI DE DIAMETRU MARE
Ø=1.20m, L=20.00m
1.80
7.80
PILOTI FORATI DE DIAMETRU MARE
Ø=1.20m, L=20.00m
35
1.50
8.00
60
80
21.70
60
AX CENTURA
F23
PRIBOIU
8.00
1.50
35

ELEVATIE Sc. 1:250

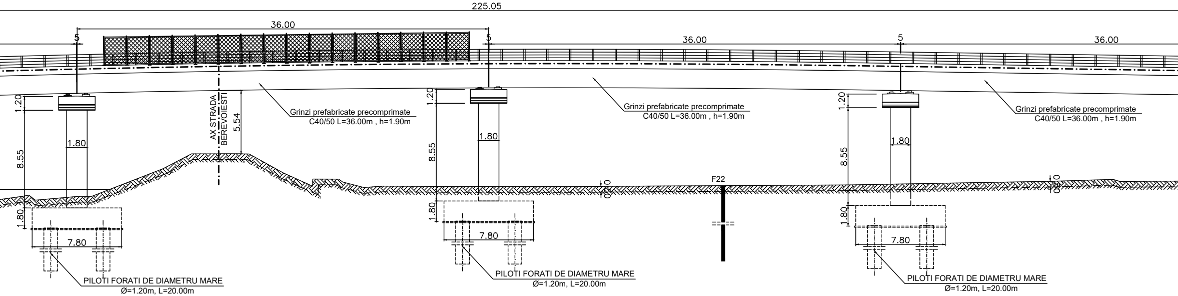
225.05
36.00
36.00
36.00
5
5
5
1.20
1.20
1.20
8.55
8.55
8.55
1.80
1.80
1.80
1.80
1.80
1.80
7.80
7.80
7.80
AX STRADA BEREVOIESTI
5.54
Grinzi prefabricate precomprimate
C40/50 L=36.00m , h=1.90m
Grinzi prefabricate precomprimate
C40/50 L=36.00m , h=1.90m
Grinzi prefabricate precomprimate
C40/50 L=36.00m , h=1.90m
0.20
0.20
F22
PILOTI FORATI DE DIAMETRU MARE
Ø=1.20m, L=20.00m
PILOTI FORATI DE DIAMETRU MARE
Ø=1.20m, L=20.00m
PILOTI FORATI DE DIAMETRU MARE
Ø=1.20m, L=20.00m

VEDERE PLANA

Sc. 1:250

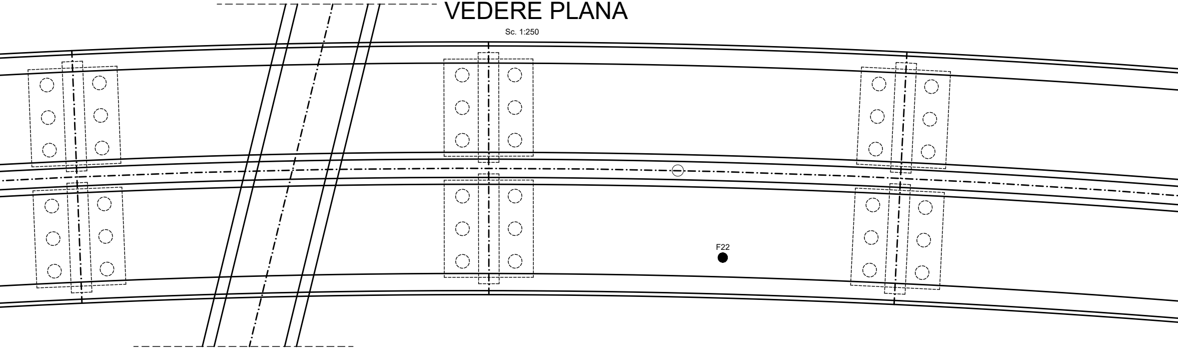

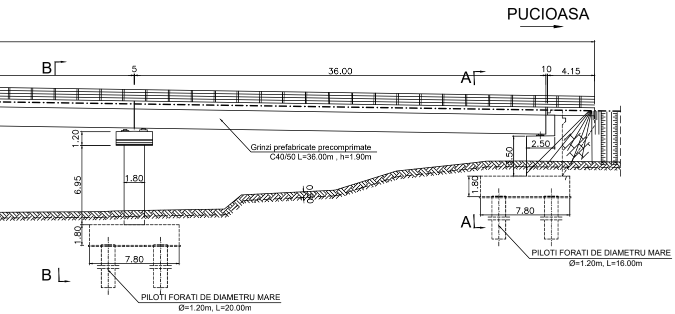
PUCIOASA
B
5
36.00
A
10
4.15
1.20
Grinzi prefabricate precomprimate
C40/50 L=36.00m , h=1.90m
2.50
3.50
6.95
1.80
1.80
7.80
A
PILOTI FORATI DE DIAMETRU MARE
Ø=1.20m, L=16.00m
1.80
7.80
B
PILOTI FORATI DE DIAMETRU MARE
Ø=1.20m, L=20.00m

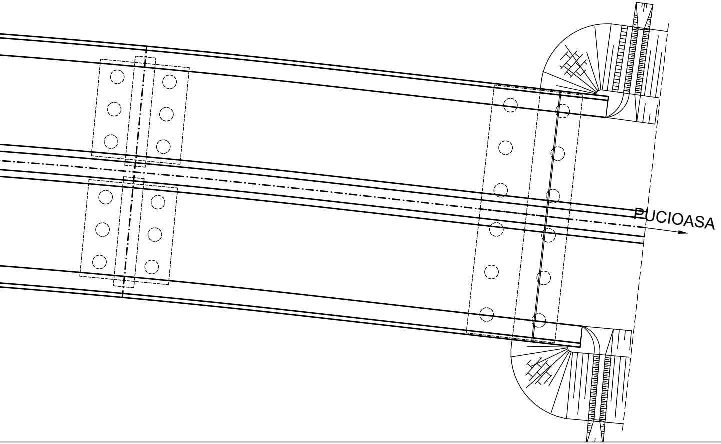

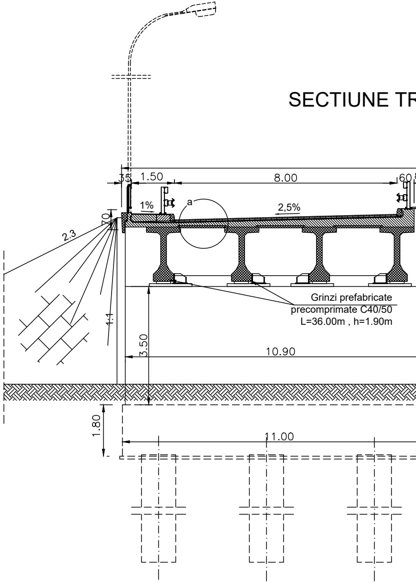
SECTIUNE TR
35
1.50
8.00
60
1%
a
2,5%
70
2.3
1:1
Grinzi prefabricate
precomprimate C40/50
L=36.00m , h=1.90m
3.50
10.90
1.80
11.00

RANSVERSALA A-A

Sc. 1:100

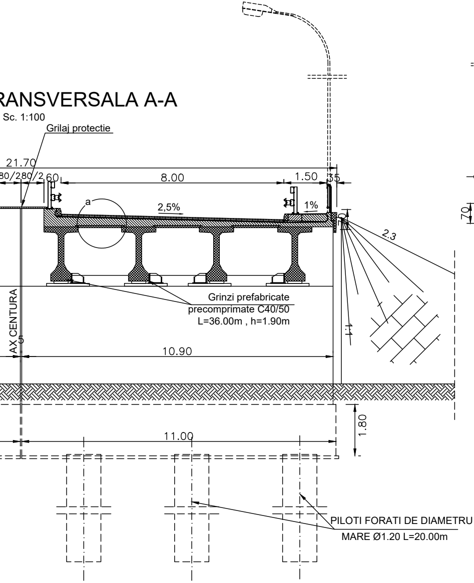
Grilaj protectie
21.70
80/2
80/2
60
8.00
1.50
35
2,5%
1%
a
2.3
1:1
5
AX CENTURA
10.90
Grinzi prefabricate
precomprimate C40/50
L=36.00m , h=1.90m
11.00
1.80
PILOTI FORATI DE DIAMETRU
MARE Ø1.20 L=20.00m

SECTIUNE TRANSVERSALA B-B

Sc. 1:100

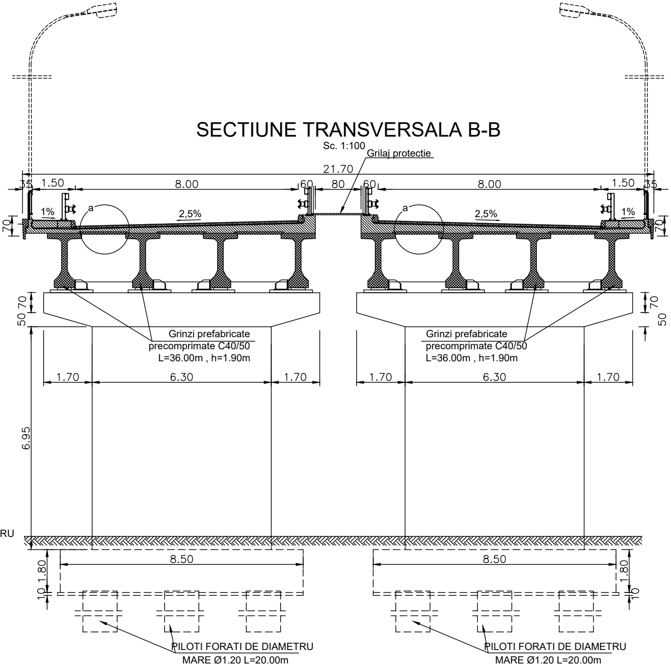
Grilaj protectie
21.70
35
1.50
8.00
60
80
60
8.00
1.50
35
1%
a
2,5%
a
2,5%
1%
70
70
50
70
70
50
Grinzi prefabricate
precomprimate C40/50
L=36.00m , h=1.90m
Grinzi prefabricate
precomprimate C40/50
L=36.00m , h=1.90m
1.70
6.30
1.70
1.70
6.30
1.70
6.95
8.50
8.50
1.80
10
1.80
10
PILOTI FORATI DE DIAMETRU
MARE Ø1.20 L=20.00m
PILOTI FORATI DE DIAMETRU
MARE Ø1.20 L=20.00m

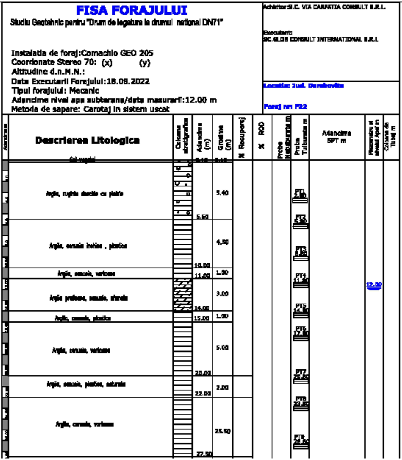

FISA FORAJULUI

Studiu Geotehnic pentru "Drum de legatura la drumul national DN71"

Achizitor:S.C. VIA CARPATIA CONSULT S.R.L.

Executant:
SC.GLOB CONSULT INTERNATIONAL S.R.L

Instalatia de foraj:Comachio GEO 205
Coordonate Stereo 70: (x) (y)
Altitudine d.n.M.N.:
Data Executarii Forajului:18.08.2022
Tipul forajului: Mecanic
Adancime nivel apa subterana/data masurarii:12.00 m
Metoda de sapare: Carotaj in sistem uscat

Locatia: Jud. Dambovita

Foraj nr: F22

Descrierea Litologica	Adancime (m)	Grosime (m)
Sol vegetal	0.10	0.10
Argila, ruginie deschis cu pietris	5.50	5.40
Argila, cenusie inchisa, plastica	10.00	4.50
Argila, cenusie, vartoasa	11.00	1.00
Argila prafoasa, cenusie, [illegible]	14.00	3.00
Argila, cenusie, plastica	15.00	1.00
Argila, cenusie, vartoasa	20.00	5.00
Argila, cenusie, plastica, saturata	22.00	2.00
Argila, cenusie, vartoasa	27.50	25.50

Adancimea
Coloana stratigrafica
% Recuperare
% RQD
Probe Netulburate m
Probe Tulburate m
Adancime SPT m
Piezometru si nivelul Apei m
Coloana de Tubaj m
PT1
PT2
PT3
PT4
PT5
PT6
PT7
PT8
PT9
12.00

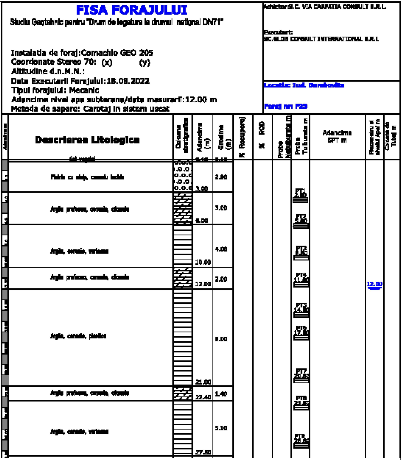

FISA FORAJULUI

Studiu Geotehnic pentru "Drum de legatura la drumul national DN71"

Achizitor:S.C. VIA CARPATIA CONSULT S.R.L.

Executant:
SC.GLOB CONSULT INTERNATIONAL S.R.L

Instalatia de foraj:Comachio GEO 205
Coordonate Stereo 70: (x) (y)
Altitudine d.n.M.N.:
Data Executarii Forajului:18.08.2022
Tipul forajului: Mecanic
Adancime nivel apa subterana/data masurarii:12.00 m
Metoda de sapare: Carotaj in sistem uscat

Locatia: Jud. Dambovita

Foraj nr: F23

Descrierea Litologica	Adancime (m)	Grosime (m)
Sol vegetal	0.10	0.10
Pietris cu nisip, cenusiu inchis	3.00	2.80
Argila prafoasa, cenusie, [illegible]	6.00	3.00
Argila, cenusie, vartoasa	10.00	4.00
Argila prafoasa, cenusie, [illegible]	12.00	2.00
Argila, cenusie, plastica	21.00	9.00
Argila prafoasa, cenusie, [illegible]	22.40	1.40
Argila, cenusie, vartoasa	27.50	5.10

Adancimea
Coloana stratigrafica
% Recuperare
% RQD
Probe Netulburate m
Probe Tulburate m
Adancime SPT m
Piezometru si nivelul Apei m
Coloana de Tubaj m
PT1
PT2
PT3
PT4
PT5
PT6
PT7
PT8
PT9
12.00

Detaliul "a"

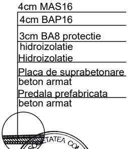

4cm MAS16
4cm BAP16
3cm BA8 protectie
hidroizolatie
Hidroizolatie
Placa de suprabetonare
beton armat
Predala prefabricata
beton armat

ING PROIECT MANAGEMENT S.R.L.

CLASA DE INCARCARE : CONVOAIE DE CALCUL CONFORM SR EN 1991-2
CATEGORIA DE IMPORTANTA PRIVIND CALITATEA : "B"
EXIGENTA DE CALITATE : A4, B2, D
ZONA SEISMICA : Z_1, CONFORM SR 11100/1-93
a_g=0.30g, T_C=0.7, CONFORM P100-1/2006

Beneficiar:

CONSILIUL JUDEȚEAN
DÂMBOVIȚA
Piata Tricolorului, Nr.1
Targoviste, DÂMBOVIȚA
Email: consjdb@cjd.ro
Tel.: 0245-207600

Proiectant:

ASOCIEREA:
VIA CARPATIA CONSULT SRL
(lider de asociere)
ING PROIECT MANAGEMENT SRL
EAST WATER DRULLINGS SRL

Contract nr:	Proiect nr.:	Faza:	Data:	Amplasament:
190/785 23.03.2022	282/2022	Studiu de Fezabilitate	06.2022	Județul Dâmbovița

CLASA TEHNICA: II
CATEGORIA DE IMPORTANTA: B

Specificație	Nume	Semnătura
Șef proiect	ING. VIOREL GIURA	Vsiufe
Proiectat	ING. MAROS THEODOR	Maros
Proiectat	ING. NICUSOR POIANA	
Desenat	ING. RAZVAN ANDREI	
Verificat	ING. CRISTIAN BORBELI	

Scara:

Revizia:

"DRUM DE LEGĂTURĂ LA DRUMUL NAȚIONAL DN71 PENTRU ASIGURAREA OPTIMIZĂRII TRAFICULUI RUTIER ȘI ACCESIBILITĂȚII ÎN ZONELE URBANE ALE ORAȘELOR PUCIOASA ȘI FIENI"

Titlul planșei:
PASAJ PE CENTURA PESTE STRADA BEREVOIESTI SI RAUL IALOMICIOARA LA KM 9+395.67 - DISPOZITIE GENERALA

Planșa nr.: **DG14**